THE WINCHESTER STAR.

VOL. L NO. 35 — WINCHESTER, MASS, FRIDAY, APRIL 3, 1931 — PRICE SEVEN CENTS

TOWN MEETING CLOSED

School Compromise Voted — Provides for High School Addition and School on Main Street Lot

Winchester's annual town meeting was brought to a close Monday evening in the Town Hall when 198 precinct delegates voted overwhelmingly for the compromise project offered by the School Committee to solve the existing secondary school problem by building an addition to the high school building and by erecting a two unit school building on the so-called Main street lot, exclusive of the Ripley property.

The hall was well filled for the meeting, many citizens who are not town meeting members gathering in the balconies and at the rear of the reserved section. Order had hardly been called by Moderator George Hayward when Dr. Blaisdell moved to reconsider Article 5 insofar as it related to contagious disease in order that the appropriation voted under this head could be raised from $2000 to $4500, the increase being deemed wise because of the prevalence of scarlet fever in the town. This money was quickly voted and in an atmosphere of expectancy the delegates proceeded to the consideration of the long awaited "school question."

Those who went to the meeting expecting a sharp fight, involving many plans and led by those whose princ.pals had been flung proudly to the breeze in times past, were doomed to disappointment. The belligerant forces had evidently been convincingly brought together and it only remained to do the actual voting necessary to put the compromise plan of the School Committee in the record books as an accomplished fact. Every one at the meeting seemed willing to accept th program and though Mr. Larned sought valiantly to stem the tide of opinion from the high school addition and two unit school on the Main street lot to a three unit junior high on the Country Day site his efforts were unavailing.

Mr. Tucker, for the School Committee, gave a rather complete outline of the reasons which prompted the committee to advocate its compromise plan and stressed the importance of providing adequate accommodations for the school children above the sixth grade.

Mr. Sanborn then moved that the meeting take up together the three articles dealing with the school problem, but Mr. Larned demurred, feeling that the articles should be considered separately. His amendment to that effect was lost, and the School Committee then introduced a motion calling for the construction of an addition to the high school, to be erected at an approximate cost of $120,000, alterations to the present high school building costing approximately $30,000 the enlargement of the high school lot by the addition of about 30,000 square feet of land at an estimated cost of $35,000, and the erection of a new building to house the 7th and 8th grades only, at a cost of approximately $171,000, on a site to be determined by the town meeting. An addenda to the motion provided that affirmative action on any of the provisions of the motion should not be effective until the site for the school should be determined.

Mr. Larned objected to the addenda, believing that it savored of "steam roller" tactics, and moved an amendment to Mr. Sanborn's motion, omitting the addenda. His amendment was lost, and after Mr. Tucker had again stressed the need for adequate accommodations in the 7th and 8th grades the meeting passed Mr. Sanborn's motion with plenty to spare.

Mr. Tucker then stated that the School Committee, while willing to accede to the wishes of the voters in the matter of location, favored the Main street site and then introduced a motion, calling for the erection of the school upon that site, following with a substitute motion to place it upon the Country Day School lot.

Mr. Larned, while agreeing with the School Committee that adequate school facilities were badly needed, had a different plan for providing them. He took the floor and spoke at some length upon his proposition, reviewing the school situation since 1926. He had evidently gone rather completely into the matter and had figures to support his views. In general he favored the erection of a three year unit on the Country Day School site instead of the addition to the high school and the two year unit on Main street. He felt that insufficient land was being taken for the high school addition and wondered why certain land belonging to Mr. Larawny was taken while adjacent land, which he believed necessary adequately to place the addition, was not.

Mr. Laraway interpolated that he owned both properties and would prefer the town to take the one left out of the deal, since the land included is "paying its board" and that rejected is a "deadhead."

When the laughter had died away Mr. Larned continued by questioning the price quoted for the Country Day School land, given by the School Committee as $30,000. He figured it as a bit in excess of $22,000 taking the assessed valuation as a basis.

Again taking the assessed valuation as a basis for his computation he figured the loss in revenue to the town as $1468 yearly if the two properties on Main street are taken instead of the single property on Pine street, the first properties returning $1918 in taxes as opposed to $450.

Continuing, Mr. Larned questioned the School Committee's assertion that a two year unit can be built on the Main street lot for $174,000, supporting his reasoning by the statement that he and an architect had been unable to figure a similar school on the cheaper Country Day School lot for less than $200,000. He claimed that the high school addition and the two year school on Main street is only a make-shift and proposed to palliate those who oppose a three year school.

A three year school would go, he said, if the School Committee would endorse it, and the principal of the thing is worth fighting for. In conclusion he favored the substitute motion to locate the new school on the Country Day lot with the proviso that the school should be a three-year unit. Shortly after he commenced to speak Mr. Larned was obliged to ask Mr. Hayward for refreshment from his water jar. The Moderator graciously poured the speaker a glass of water which the latter partook of at odd moments throughout his remarks to the evident amusement of the meeting.

Following Mr. Larned, Mr. Wills felt that the present solution of the school problem is a poor one and wanted to know if there had lately been any consideration of Rangeley, once offered as a site for a junior high building.

Mr. Ives raised a point of order which was too technical for most in the hall to understand and which was not sustained by the Moderator.

Mr. Laraway then arose and stated with some heat that the town wanted to vote for the addition to the high school and for the new school on the Main street lot." He referred to the work which had been done to get the warring factions into line for the plan and called upon the meeting to "quit its attempt to throw a monkey wrench into the works by introducing substitute motions and amendments and addendas and 'all those other things' which were mixing up the delegates."

Mrs. Woodside believed the Country Day School site is not the proper place to put the school, it being much too far away from the pupils in that part of the town nearest Stoneham, located near a cemetery and upon ground so damp as to be unusuable at certain times of the year. She stressed the pressing need for relief at the high school and concluded with an earnest plea for co-operation in putting over the proposed compromise plan which aroused the meeting's applause.

Mr. Craughwell made his first remarks of the current meeting when he championed the Main street site, believing the new school would appear to poor advantage beside the old "portable" on Palmer street.

Mr. Larned stated he didn't care where the school was located so long as it was a three year unit, and the vote was then put upon his amendment for the three year building. It was lost 161 to 3.

The meeting then reverted to the substitute motion to locate a two-year unit on the Country Day lot, and Mr. Carleton moved that the delegates vote on both lots by ballot in order that all might feel free to vote as they really wanted to.

This proposal met with opposition from Mr. Power and Mr. Coit who felt that those they represented had the right to know how their delegates voted. Messrs. Clark, Worthen and Ives urged the meeting to follow the recommendations of the School Committee, and Mr. Parsons in a strong speech spoke in favor of the compromise plan stating that the State Department had not recommended the Country Day lot as a site for a two year school.

The motion to vote by ballot was lost 91 to 92 and the substitute motion to place the school on Pine street was defeated 161 to 22. The meeting then reverted to the original motion of the School Committee to build an addition to the high school and to erect a two year school on the Main street lot. This was carried 175 to 16.

The appropriations therefore totalled $400,000, of which $23,000 is to be raised by revenue, $30,000 taken from the excess and deficiency fund, and $347,000 by bond issue. The bond issue required a two-thirds vote, and the delegates made it unanimous amid much excitement. The meeting adjourned with the vote to establish a "School Building Committee of 1931" to consist of seven qualified voters of the town, six to be appointed by the Moderator and the other by the School Committee from its membership.

Rev. S. Winchester Adriance left town Thursday to visit his son at Orange, N. J.

EASTER SUNRISE SERVICE
6:30 A. M.
DIVINE WORSHIP, EASTER MUSIC, BAPTISMS
10:30 A. M.
EASTER PAGEANT—LARGE CAST
7 P. M.
The FIRST BAPTIST CHURCH
"THE FRIENDLY CHURCH"
Rev. Benjamin P. Browne, Pastor

EASTER SERVICES

Special Programs at Winchester Churches

UNITARIAN CHURCH

Easter Service at 10:45 A. M.

Organ Prelude—Christus Resurrexit. Ravenello
Cello and Organ—Elegie ... Faure
Opening Sentences
Doxology Hymn 1
Responsive Reading—Page 21
Gloria
Anthem—Hail, Gladdening Light ... Martin
Scripture Reading
Responses
Prayer
Offering—
For the American Unitarian Association
Offertory Anthem—Psalm 150 ... Cesar Franck
Hymn 201
Sermon "The Resurrection of the Living"
Right Hand of Fellowship
Hymn 206
Lord's Prayer
Benediction
Organ Postlude—Alleluia ... Dubois
Chorus Choir
Mr. John P. Marshall, Organist
Assisted by
Mr. Louis Cignarelli, Cellist

NEW HOPE BAPTIST CHURCH

Rev. William Smith, Pastor

10:30 A. M. Sermon by the Pastor—Subject, "The Hope of an Endless Life."
Music by the Quartet
Organ Prelude
Doxology
Invocation
Quartet "Now Is Christ Risen"
Congregation "Welcome Happy Morning"
Responsive Reading
Congregation Christ the Lord Is Risen Today
Scripture Lesson
Prayer-Response
Offering
Quartet—
"In the End of the Sabbath" ... Speaks
Sermon
Quartet The Resurrection
Closing Hymn
"Had the Day that Sees Him Rise"
Benediction
6 P. M. Baptismal and Communion Service
Miss Grace Taylor, Organist and Director

ST. MARY'S EASTER PROGRAM

The "Missa Cantata" at 10 o'clock will be celebrated by Rev. C. J. Quirbach:

Processional "Easter Day" ... Smith
Kyrie ... Turner
Gloria ... Stearns
Credo ... Marsh
Offertory "Regina Coeli" ... Palestrina
Sanctus ... Cary
Benedictus ... LaHache
Agnus Dei ... Farmer
Communion "Veni, Jesu" ... Cherubini
Recessional "Hail, Thou Glorious Easter Morning" ... Schnecker

CRAWFORD MEMORIAL METHODIST EPISCOPAL CHURCH

Rev. J. West Thompson Pastor

The spirit and joy of Easter will pervade both the Sunday morning service and the Easter vesper at 4:30 at the Crawford Memorial Methodist Church. "He Liveth Today" is the theme of the entire day. The music of the morning service at 10:30 will include the following:

Prelude "Allegro Assai from First Sonata" Guilmant
Anthem "The Strife Is O'er" ... Mendelssohn
Anthem "Magdalene" (The Junior Choir) Warren
Easter Carol (antiphonal) "The Soul's Rejoicing in the Resurrection" Joseph (1657)
Anthem "The Strife Is O'er, the Battle Done" ... (The Junior Choir)
Offertory "Lovely Appear, from the Redemption" ... Gounod
Anthem "As It Began to Dawn" ... Rogers
Anthem "Beautiful Saviour, King of Creation" (The Junior Choir) ... Silesian Melody
Postlude Fantasia in G Minor ... Bach

The subject of the sermon will be "He Liveth Today."

At the Easter vesper service seven young ladies will be assisted by the junior choir in presenting "The Challenge of the Cross," a sacred drama that has already won wide acclaim from coast to coast. Mrs. Vincent Clarke, Esther Mills, Marion Hatch, Fern Tremberth, Ruth MacDonald, Ethel Thompson and Marion Bancroft are the participants.

The Epworth Easter service will be held in the Fells. Leaguers and others planning to attend meet at the end of Border road at 5:45 a. m.

FIRST CONGREGATIONAL CHURCH

Morning Service, 10:30 A. M.

Organ Prelude "Hosannah" ... Dubois
Processional Hymn "Jesus Christ Is Risen Today" ... Davidica
Call to Worship and Sanctus
Invocation and Lord's Prayer
Anthem "I Am He That Liveth" ... King
Offertory "Easter Morning" ... Malling
Anthem "Praise to Our God" ... Vulpins
Anthem "Awake Thou that Sleepest" Matthews
Hymn "The Strife Is O'er" ... Palestrina
Easter Sermon "The Great Trek Home" Dr. Chidley
Recessional Hymn "The Day of Resurrection"
Benediction and Choral Amen
Organ Postlude "Alleluia" ... Dubois
Chorus Choir of 35 Voices
Soloist Idabelle H. Winship, Soprano; Josephine Taylor, Contralto; Raymond Graham, Tenor; Kenneth McLeod, Baritone; Clifford Cunningham, Bass.
J. Albert Wilson, Organist and Choirmaster

CHURCH OF THE EPIPHANY

Holy Communion 11 A. M.
Prelude Elegie ... Rheinberger
Miss Pike, Cellist
Processional Hymn 173
Introit Psalm 3 (Chant Form)
Offertory Anthem "As It Began to Dawn" Martin
Postlude Alleluia ... DuBois
E. E. Hill, Organist and Choirmaster

FIRST BAPTIST CHURCH

Sunrise Service, 6:30 A. M.

Morning Worship at 10:30 A. M.

Organ Prelude "Chorus Magnus" ... Dubois
Chorus Choir "The Resurrection" ... Manney
"Prelude and Chorus"
"The Empty Tomb"
"God Shall Wipe Away All Tears"
"Mary Magdalene"
"O Death, Where Is Thy Sting?"
Junior Choir Anthem
Organ Postlude "Festival March" ... Kidder

Evening Service at 7 P. M.

Pageant "Alive Forevermore"
Part 1—"Reign of Sorrow and Shattered Faith"
Part 2 "Triumph of Faith and Life"
Soloists—
Miss Marion Smith, Mr. Edward W. Hall

Rabbi Levi	Paul Eaton
Peter	Robert Winchester
John	Ewart Bairstow
James	Lemert Clark
Noah	Walter Josephson
Abraham	Robert Woodford
Joshua	Herbert MacDonald
Roman Soldier	Lemert Clark
Pilate	Paul Eaton
Joseph of Arimathea	Lorimer Walker
Thomas	Bradbury Gilbert
Young Man	Andrew Skilling
Cleopas	Clifford MacDonald
Angel of Prophecy	Madeline Young
Faith	Gladys Woodford
Joanna	Harriet Emery
Mary Magdalene	Dorothy Eaton
The Other Mary	Lucille Pratt
Claudia	Kathleen Bairstow
Young Girl	Nathalie Warren
Salome	Rachel Browne
Sorrow	Elizabeth Clark
Angels—	
Love	Dorothy Waters
Joy	Marjorie Unger
Peace	Gladys Moulton
Young Girl	Phyllis Hartwell
Martha	Betty Emery
Mary	Pauline Clark

Children Barbara Moulton, Althea Perkins, Priscilla Browne, Audrey Johnston
Nations Responding to call of Prophetic Angel represented by Sylvia Turner, Barbara Berry, Florence Pynn, Lawrence Bairstow, Constance Eaton, Martha Hill, Martha Johnston, Janet Johnston.

BACH'S PASSION MUSIC GIVEN

An audience which necessitated opening the doors at the rear of the auditorium filled the Unitarian Church last evening for the presentation of Bach's "The Passion According to St. Matthew" by the combined choirs of the Winchester Unitarian Church and the First Church in Boston, assisted by a chorus from Simmons College and under the direction of Prof. John P. Marshall. William E. Zeuch, organist at the First Church, was organist, Margaret Starr McLain, pianist; and Paul Fedorovsky, violinist. The soloists were Louisa Day, soprano; Harriet Clark Price, alto; George H. Boynton, tenor; and David Blair McClosky, baritone.

Last evening's performance was a most creditable one. Bach's score is beset with difficulties and is especially hard to do without an orchestra. The First Church choir is familiar with the work, having sung it for some years under Prof. Marshall, while the singing of the Winchester group was all that could be desired. To the Simmons chorus was entrusted the part written for boys' voices.

Much of last evening's singing was done by the soloists, whose work gave much pleasure, especially that of Mr. Boynton and Mrs. Price. The former's pianissimo singing was especially fine. Mr. McClosky displayed a pleasing baritone voice, especially effective in its upper register. Miss Day sang the soprano role with fine feeling. Mr. Fedorovsky and Miss McLain added to the excellence of the performance and the organ playing of Mr. Zeuch was notable, especially in his ability to cue in necessary orchestral effects. Professor Marshall conducted as one thoroughly familiar with his score.

POLICE TO HOLD ANNUAL CONCERT AND BALL MONDAY EVENING

The annual concert and ball of the Winchester Police Relief Association takes place Monday evening in the Town Hall and the advance sale of tickets points to another record breaking crowd.

Sergt. Thomas F. Cassidy, who is general chairman of all committees, has announced an unusually fine concert program which is to feature the famous radio entertainers, O'Leary's Irish Minstrels, who are also to play for the dancing after the show.

With the Minstrels are "Tom" Quinn, radio tenor, "Jerry" O'Brien, accordian soloist, and the McLaughlin sisters, step dancers. "Don" Ramsay, who furnished the talent for the policemen's show last year, is also to send on two vaudeville acts, "Race Horse Williams" and a high class acrobatic team.

Following the show, dancing will be enjoyed until 1 o'clock. Chief William H. Rogers is to serve as Floor Marshal with Lieut. John Harrold as his assistant. Sergt. John H. Noonan is to act as Floor Director with the veteran Patrolman Daniel P. Kelley as Chief of Aids. The show commences promptly at 8 o'clock and those who want to get seats had better get to the hall early.

JUNIOR BOYS WIN NUMERALS

Final games in the inter-class basketball tournament at high school resulted in the Junior Class boys winning the championship with the seniors and sophomores tied for second place.

Members of the championship team, who by their win are entitled to wear their class numerals, include Capt. Franklin Gurney, Joseph McKee, Victor Russo, Robert Winchester, Fred Philbrick, John Guiliano, Robert Smith, William Mills. The veteran "Olio" Lee handled the team.

The standing follows:

	Won	Lost
Juniors	4	1
Seniors	3	3
Sophomores	2	3
Freshmen	1	1

Papers were passed this week, recording the transfer of the property at 54 Yale street from Mrs. Emma Ledyard to William Gooch of Watertown. Property consists of an eight room brick house, two tile baths, oil heat, 2-car heated brick garage and 11,440 feet of land with shrubs and gardens. The sale was made through the Winchester office of Walter Channing at 47 Church street.

MRS. ELLA K. WILSON

Mrs. Ella Katherine Wilson, widow of Theodore P. Wilson, founder and publisher of the Winchester Star until his death 12 years ago, died at her home on Wilson street on Monday afternoon.

Mrs. Wilson was born in Concord, 80 years ago. She was the daughter of Charles and Catharine Tupper and received her education in the schools of Concord and Cambridge. She worked during her early life as proof reader at the University Press and later as a special writer for the Boston Traveler. She was the first woman reporter to cover a public meeting in the City of Boston and was the first woman member of the old Massachusetts Press Association.

She moved to Winchester with her husband in 1879, occupying the house on Wilson street in which she died. During the early days of the Star she gave generous and valuable assistance to her husband in its publication and was widely known throughout Winchester. Although a member of many local organizations during her life, she had gradually relinquished them during advancing years.

She is survived by one son, T. Price Wilson, editor and publisher of the Winchester Star, and two brothers, Frank J. and Edward Tupper of Los Angeles, Calif., and Brighton, Mass.

Funeral services were held at the Mt. Auburn Chapel on Wednesday afternoon conducted by Rev. Howard J. Chidley and Rev. George Hale Reed. The remains, after cremation, will be interred in the family lot in Wildwood Cemetery.

CHARLES E. BARRETT

Charles E. Barrett, for many years treasurer and a director of the Winchester Trust Company, died Tuesday, March 31, of heart disease, at his home on Bacon street after an illness of several weeks.

Mr. Barrett was the son of Edward and Georgianna (Chase) Barrett, and was born Sept. 14, 1865, in New Ipswich, N. H. He was a direct descendant of Humphrey Barrett who came from Devon, England, to Concord in 1640. In 1740 Charles Barrett, grandson of Humphrey, settled in New Ipswich, N. H., and established the first cotton mills in New England.

Following the death of his parents, Mr. Barrett came to Boston in 1883. He was employed as a cashier by the J. P. Squires Company, and later became associated with Rice, Kendall & Co. and Train, Smith & Co., Boston paper concerns.

About 35 years ago Mr. Barrett came to Winchester, and in 1897 founded the Middlesex County National Bank which is now the Winchester Trust Company with a fine modern banking house on Church street. He came naturally by his taste for banking, his grandfather having been the founder of a National Bank at New Ipswich, N. H.

Mr. Barrett was formerly a member of the Winchester Water Board and the flag on the common was displayed at half staff following his death, in his honor. He held official positions in the Winchester Boat Club, Winchester Country Club and Calumet Club as well as being a director of the Home for Aged People and a member of William Parkman Lodge of Masons.

While living in Boston he was associated with the Apollo Club and the Cecilia Society. He was also a member of the Union Boat Club. His grandfather was a captain of the First Corps Cadets in 1808, more than a hundred years ago, and from 1892 to 1895 Mr Barrett was a member of the same military organization. He was widely known and held in universal esteem in Winchester and was also a figure of prominence in banking circles.

Mr. Barrett is survived by his wife who was Beulah G. Hildreth, daughter of the late Dr. John and Achsah (Colburn) Hildreth of Cambridge, whom he married May 31, 1891; and one daughter, Miss Rebecca Barrett of Winchester and Philadelphia; a brother, George W. Barrett of Brookline and a sister, Mrs. George Fred Williams of Boston. Hildreth Barrett, another daughter, died in 1918 while a student at the Sea Pines School.

Private funeral services were held Thursday afternoon at the late residence with Rev. Howard J. Chidley, pastor of the First Congregational Church officiating. Dr. Chidley also conducted the services which followed in the chapel at Mt. Auburn Cemetery.

GOVERNOR SIGNED BATH HOUSE BILL

Residents of Winchester will be glad to learn that at 5 o'clock Wednesday afternoon Governor Ely signed the bill, which had previously passed both branches of the State Legislature, amending Chapter 251 of the Acts of 1930 by locating the bath house to be erected in the district on the Mystic River below Craddock Bridge in the City of Medford instead of at Sandy Beach on Mystic Lake.

The proposal to erect the bath house in Winchester aroused a storm of protest here with the result that Senator Charles C. Warren and Representative Thomas R. Bateman started Legislation to remove it elsewhere. The present solution of the problem is largely due to their efforts.

WINCHESTER BOYS AT GRINNELL

"Dick" Murphy and "Alex" Blake, Winchester boys at Grinnell College have been busy with athletics at their alma mater this year. Murphy was a member of the college cross country team last fall and has been competing regularly with the track team during the winter. Blake, who was a member of the freshman football team, has been heaving the shot indoors during the cold weather.

COMING EVENTS

April 6, Monday. Last meeting of the Literature Study Group. Books to be reviewed are "Laughing Boy" and "Queen Anne's Love." Fortnightly Hall at 2.30 p. m.

April 6, Monday, 10.30 a. m. Monday Conference of Alliance Branches. Edward Everett Hale Chapel, 64 Marlboro street, Boston. Mrs Herbert J. Gurney will speak on Women's Clubs and Alliance Branches.

April 7, Tuesday, 1 p. m. Ladies' Friendly Society luncheon. Metcalf Hall. Mrs. E. H. Kenerson, Win 0914 in charge of reservations. Discussing of Constitution and By-Laws.

April 7, Tuesday, 7.30 p. m. Regular meeting of Winchester Lodge of Elks. Lyceum Building.

April 9, Thursday, 8 p. m. Regular meeting of Mystic Valley Lodge. Masonic Apartments.

April 10, Friday. Dinner-Bridge at the Calumet Club under the direction of Mrs. Arthur S. Kelley. Lobster and fish chowder served by the "Hefty Six." Dinner at 6.30. Bridge at 7.30.

April 10, Friday. Punchinello Puppets at Town Hall at 4 p. m. and 7.45 p. m. (Two shows). Auspices of Winchester Teachers' Club.

April 10, Friday. At Fortnightly Hall at 2.30 p. m. The Dramatic Committee will present two one-act plays. Tea will be served.

April 13, Monday. Annual luncheon and meeting of the Fortnightly at Town Hall.

April 16, Thursday, 10.30 a. m. Ladies' Friendly Society as hostess to the New England Associate Alliance. Unitarian Parish House. All day meeting.

April 16, Thursday. Annual meeting and dinner of Winchester Chamber of Commerce at Calumet Club at 6.30 p. m.

May 3, Sunday. Lecture and Concert, "Time and the Timeless" by Rev. Dr. Fulton J. Sheen, Phd., S.T.D. Music by Pilgrim Quartet. Town Hall, 3 p. m.

BARN DESTROYED BY FIRE

Horses Perished and Automobiles Destroyed

A two alarm fire, one of the worst Winchester has experienced in some time, completely destroyed the barn of Thomas M. Vinson at 195 High street early Wednesday morning, two horses and two motor cars being lost in the flames.

The fire was discovered shortly before 3 o'clock by Mrs. Harry Locke who awakened at her home at 111 High street and saw the flames from her window. She was uncertain at first as to whether the fire was at the Vinson home, but immediately notified Fire Headquarters where all the first alarm apparatus responded to a still alarm.

When the men arrived the barn was blazing fiercely and was beyond the possibility of saving. An alarm from Box 113 was sounded by Chief DeCourcy at 3:03 a. m., bringing Engine 1 from local headquarters and a combination and ladder truck from Arlington to the scene. A second alarm at 3:06 brought an additional ladder truck and combination from Arlington.

The men were forced to lay 3250 feet of hose from a hydrant near Arlington to the burning building and two pumps were used, one at the hydrant and one in the line to boost the pressure.

Several fires had started from sparks and burning embers which fell on the roof of the Vinson house which is connected with the barn by an ell. The firemen arrived in the nick of time to save the dwelling, and ladders were quickly raised to permit the men to reach the roof with chemical and booster lines. The one long water line was played directly upon the burning barn.

The flames leaped high in the air, and the barn being located on some of the highest land in Winchester, lighted the sky line for miles around. The heat was intense and the men were also bothered by the dense smoke from burning hay in the barn.

Concentrating their efforts upon saving the dwelling the firemen fought doggedly on until all danger of the house being ignited was past. At one time burning grass at the rear of the dwelling fired some clapboards, but the vigilance of the men nipped the blaze in the bud and prevented serious trouble from that source.

The barn was burned to the ground, and in addition to the loss of the horses and automobiles a quantity of hay and some farming tools and other implements were destroyed. While no estimate of the damage was made public, the loss must have been several thousand dollars.

Mr. Vinson, a former Representative and the father of Miss Maribel Vinson, women's national skating champion, has often advocated the installation of town water in his neighborhood, once getting an appropriation through Town Meeting to this end, only to see the action rescinded at a subsequent meeting.

The firemen were faced with a difficult job in the laying of 3250 feet of hose, and were naturally prevented from getting a stream of water on the burning building at once. Even with water immediately available, however, the barn could not have been saved.

The men did not return to quarters until 9:30 in the morning and it was noontime before the apparatus was completely reloaded. At 4:06 in the morning Engine 1 and Ladder 1 of Arlington arrived at the Central Station to "cover-in" for any emergency which might arise while the local apparatus was absent.

PUPILS OF MRS. PHELPS IN ANNUAL ASSEMBLY

Mrs. Cora Corthell Phelps announces the seventh annual assembly of her dancing classes in ballet, tap and rhythm, to be held on Saturday afternoon at 3 o'clock in the Town Hall. An interesting and entertaining program has been arranged and a cordial invitation to attend is extended to pupils, parents and friends.

Elbridge Taylor of Brown University is at home on his Easter recess. He will return Monday to take up practice on the varsity baseball team. He is out for the catcher's berth, the position he played for several years on the Winchester High team.

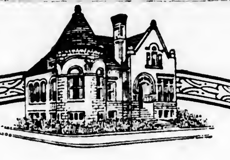

A MUTUAL SAVINGS BANK FOR SIXTY YEARS

RESOURCES

$4,400,000

WINCHESTER SAVINGS BANK

26 MT. VERNON ST. WINCHESTER, MASS.

MUTUAL SAVINGS BANKS OF MASSACHUSETTS — STABILITY

BUSINESS HOURS 8 A.M. TO 3 P.M. SATURDAYS 8 A.M. TO 12 M - 7 TO 8.30 P.M.

INCORPORATED 1871

It's smart to be thrifty
It's thrifty to call Golden Bell

GOLDEN BELL CLEANERS

The Time Has Come

to talk of Spring . . . . and that means Spring cleaning. Why not send your garments to Golden Bell where they will receive a thorough, scientific cleaning and pressing that will restore their original life and color. Phone today and the Golden Bell driver will call for your garments.

SPRING AND WINTER COATS
SUITS—DRESSES (silk—plain) $1 Cleaned Pressed Beautified

WORKS AT MALDEN

MALden 2000

GOLDEN BELL Cleaners—Dyers

WINCHESTER LIONS' CLUB

The regular meeting of the Winchester Lion's Club was held Monday noon as usual.

President John was unable to be present on account of a heavy cold so the meeting was in charge of Vice President Roger.

After one of Fred's usual fine dinners, plans for expansion and improvements were discussed and promulgated. At each meeting of the future, a talk will be given by some member of the club on a subject assigned by the President or of his own selection. At last Monday's meeting the talk was given by "Jim" whose subject was "Contracting" and it proved very interesting and instructive.

At the meeting next Monday the talk will be on Fire Prevention, by Chief "Dave" provided his duties do not call him elsewhere. If "Dave" is unable to be present some other member will pinch-hit for him.

Our attendance is not yet what it should be but we are confident of an immediate improvement in that respect as any Lion not attending is missing a lot of fun as well as a good dinner.

ANNUAL MEETING AND DINNER

The Winchester Chamber of Commerce will hold its annual dinner and meeting at the Calumet Clubhouse on Thursday evening, April 16 at 6:30 o'clock. Price of tickets $1. There will be good speaking, a good dinner and good music.

Various subjects may be brought up at that time for the better interest of our town.

Let us hope that everybody will be interested and help the good of our Chamber. Tickets may be obtained at the office on Common street and at Kersey Hardware store or at Knights' Drug store.

C. D. OF A. NOTES

At last night's meeting of the Court plans were completed for the annual visitation of the State Regent, Miss Marianne J. Collins, and her staff.

This will take place at the next meeting on Thursday evening, April 16.

Glassies, return balls and jackstones at the Star Office.

A BREACH OF PROMISE SUIT

For some time, it is alleged, one of our prominent citizens has paid more or less attention to a well known lady of this community; and it was confidently expected by their friends that the "wedding bells would soon ring out."

Suddenly, without apparent reason he ceased calling at the residence of the fair one, and announced that at no time had he been serious in his attentions; in fact that he was not attached to the party in question.

Be that as it may, she became attached to him, and as he now seems to have lost interest in the matter she has attached his property, which is a form of attachment he fails to appreciate. The result is that he finds himself defendant in a first-class breach of promise suit, and his questionable attitude will be given an airing in court in the near future.

The parties involved are so prominent that it is feared no ordinary court room would be capable of holding the large number desirous of hearing the evidence, and for that reason the trial will be held in Winchester Town Hall, Saturday evening, April 25, under the auspices of Comrades Class of Winchester Baptist Church, for whose benefit the proceeds will be devoted.

The committee having the affair in charge has engaged E. V. Newton of the Newton Entertainment Bureau of Worcester to attend to the preliminaries and personally supervise arrangements for the trial, and there is sure to be fun without limit. Indeed it is safe to say that it will be many moons before the walls of the hall resound with so much merriment as will be heard on that occasion.

Addison Garner of Summit avenue notified the police shortly before 9 o'clock last Friday evening that some one had stolen a pair of handle grips and a light battery from his car which he had left in the rear of the Church of the Epiphany.

BABCOCK—HITCHCOCK

The marriage of Miss Barbara Hitchcock of Winchester and Theodore King Babcock of Cambridge took place in the Unitarian Church last Saturday afternoon with the minister, Rev. George Hale Reed, officiating, assisted by Rev. Frank D. Taylor, D.D., of Watertown. Easter lilies and masses of green made an effective setting for the ceremony.

Miss Hitchcock, who is the daughter of Mr. and Mrs. Frederick Colton Hitchcock of Wedgemere avenue, was given in marriage by her father and attended by her cousin, Miss Elizabeth Foster of Brookline, as maid of honor. Mrs. Charles Jackson Draper and Miss Barbara Whitehead, both of Boston, Mrs. Daniel Pierce of New York City, Miss Genevieve Babcock of Cambridge, Miss Rhoda Townsend of Winchester and Mrs. Sherwood Smith of Newton were bridesmaids.

Mr. Babcock had for his best man Robert J. Cain of Philadelphia and the corps of ushers included Wynne Rainbolt of Omaha, Neb., Charles J. Draper of Boston, Sherwood Smith of Newton, Frederick Foster of Brookline, Daniel Pierce of New York City and Frederick Hitchcock of Winchester.

Instead of the conventional white the bride wore a gown of blush pink satin, simply made, with a court train, and a veil of tulle falling from a cap of rose point lace. Her flowers were pink camellias and lilies of the valley. Miss Foster wore white embroidered mousseline de soie over blue with matching hat and carried a bouquet of spring flowers. The bridesmaids' frocks were also of mousseline de soir, made over bois de rose and their hats were of delicate pink organdie. Their flowers were talisman roses and delphinium.

Following the ceremony a reception was held at the home of the bride's parents, the house decorations being spring flowers with a background of greenery. Mr. and Mrs. Babcock left after the reception for a honeymoon in Bermuda. Upon their return they are to make their home in Cambridge at 988 Memorial Drive.

The bride is a graduate of Miss Lee's School and of the Scott-Carbee School of Art. She also studied at the Reed School of Art. Mr. Babcock, who is the son of Mrs. William W. Babcock and the late Mr. Babcock, was graduated from Harvard last June, and is in business in Boston. The engagement was announced about a year ago.

MRS. ANNIE L. MOORE

Mrs. Annie L. Moore, widow of Henry Moore, died Saturday, March 28 at her home on Elmwood avenue, following a long illness. Mrs. Moore was 85 years of age and a native of South Sutton. For many years she made her home on Winthrop street extension, later living for a time in Woburn before returning to end her days in this town. There are no immediate survivors.

Funeral services were held Tuesday afternoon in the Meyer Chapel at the Unitarian Church with the minister, Rev. George Hale Reed officiating. Burial was in Upton Private Cemetery.

Out of respect to the late Charles E. Barrett, founder and for many years treasurer of the Winchester Trust Company, the banking rooms of the Winchester National Bank were closed Thursday afternoon during the time of Mr. Barrett's funeral.

WINCHESTER COLLEGE CLUB

The group studying Soviet Russia has devoted two meetings to the subject, "Social Reorganization." At Mr. and Mrs. Wayland Blood's on March 2 the committee in charge were Mr. and Mrs. Robert Drake and Mrs. Gilbert Tapley. The meeting held Friday evening, March 27, at Mr. and Mrs. Frederick Hatchs' was conducted by Mr. and Mrs. James Allen, Mrs. Frederick Hatch and Mrs. G. M. Dusinberre.

Mrs. S. W. H. Taylor of 9 Bacon street is visiting her sister, Mrs. Joseph A. Bander at Flushing, Long Island.

A beauty treatment for flowers

THERE'S no such thing as "luck" in a garden. It's a matter of proper care. And, because leading growers use care and Lōma, they produce prize-winning blooms. Lōma, you know, is the scientific plant food that stimulates all plant growth.

JUST work it into the soil. Wet it down thoroughly. You'll be amazed at the results. Bigger blooms. More blooms. Earlier, too. Same way with vegetables. And, as for lawns, you can see the difference in ten days. Grass greener, thicker, sturdier than you've ever had before. Your dealer in lawn, garden and florists' supplies has Lōma in convenient-sized packages; also Lōma spreader for larger areas. Tennessee Corporation, 61 Broadway, New York, N. Y.

Lōma

Apply it now
—for a beautiful lawn and garden

CUMMINGS BROS.
FLORISTS

TEL. WOBURN 1697

Growers of Plants and Flowers

EASTER PRICE LIST

EASTER LILIES	25c bud
ROSE BUSHES	$1.50 to $3.00 each
DARWIN TULIPS	$1.00 pan
HYDRANGEAS	$1.50 to $2.50
GENISTAS	6 in pot for $1.00
GERANIUMS	25c, 50c and $1.00

Also Palms, Ferns, Begonias and Jap Garden Violets and Sweet Peas in Any Quantity

ORDER EARLY

Johnnie Gets 'Em Stand

42 CAMBRIDGE ROAD WOBURN

Louis Doherty, Manager

$5

Will put in an electric floor plug in any room on the first floor of your house.

E. C. SANDERSON

THE ELECTRICIAN

Tel. 0300

EASTER Lilies!

fresh beautiful long-blooming bouquets and plants

WINCHESTER CONSERVATORIES
Incorporated

TWO STORES

Main Store and Greenhouses
186 Cambridge Street
Phones: Win. 1702, 1703

ARNOLD SHOP

1 Common Street Phone Win. 0205

EASTER

Bon Bons Easter Baskets
Jelly and Marshmallow Eggs
Chocolate Eggs
Ducks, Roosters, Doves for Cake Decorations
Hand Decorated Eggs

Hot Cross Buns
Chocolate Marshmallow Rolls
Pies, Cakes Pastry

A pound of our Chocolates and Bon Bons packed in the pink, yellow, or lavender boxes, makes attractive gift.

Clara Catherine Candy

A. A. MORRISON

19 Mt. Vernon St., Winchester
Tel. 0966

United States Royals

TIRES AND TUBES

AT THE LOWEST PRICES

Road Service

OSCAR HEDTLER

26 Church Street, Winchester Tel. 1208

n21-tf

Kelley & Hawes Co.

Funeral Directors

LADY ASSISTANTS

SERVICES RENDERED IN ANY PART OF STATE
TELEPHONES: WINCHESTER 0035—0174—0106

Service, with us, means anticipating the needs and desires of our patrons so that they need not concern themselves about the slightest detail beyond telling us their wishes.

au6-tf

APRIL Is Curtain Month

Why not send yours to us this week?
WE ARE READY FOR THEM.

Phone Winchester 2100
AND WE WILL CALL

Winchester Laundry Division

Converse Place, Winchester

Launderers Cleansers Dyers

Affiliated with the American Institute of Laundering and the Laundryowners National Association

PHARMACY FIRST

KNIGHT

WINCHESTER SQUARE WEST, AT CHURCH STREET

SERVER'S GUILD RECEIVED CROSSES

At the Church of the Epiphany on Palm Sunday, the following boys having faithfully performed the duties of Server during the past year, were awarded silver crosses by the Rector: David Waldron Fitts, John W. Johnson, Jr., Richard Fisher Riley, Robert H. Sibley, Jr., John W. Thornton, Jr., and Robert Donald Thornton.

Kenneth Young and Harold Esty are home from Middlesex for their spring vacation.

SPECIAL SHOWING OF CHARLIE CHAPLIN FOR CHILDREN

On Saturday, April 18 at 10 a. m. the University Theatre is running a special showing of Charlie Chaplin in "City Lights" for children. This will give them the opportunity to see the whimsical little man, with the battered derby, the ill-fitting coat and baggy pants and the pocket edition mustache at a show of their own. The other picture on the program is "The Seas Beneath" with George O'Brien.

Police Headquarters was notified at 8:40 Sunday morning that a resident of Alben street had found what appeared to be an aerial bomb and wished the authorities to remove it to a place of safety. Sergt. John H. Noonan took the bomb to the Station-house where it proved an object of curiosity. It was made of metal and very heavy, perhaps eight or nine inches long and two inches in diameter at its largest point. It was rounded at one end and tapered slightly, being fitted with four metal wings.

Good News!

The most desirable convenience you can have in your home

Hot Water On Tap

AT ALL TIMES

for baths, dishes, laundry, shaving, cleaning, and cooking.

We offer for a limited time only a 20-gallon Copper Storage Water Heater completely installed. $9.50 down payment—$5.00 per month for 18 months.

ENJOY PERFECT HOT WATER SERVICE "NOW"

ARLINGTON GAS LIGHT CO.

527 MAIN STREET, WINCHESTER TEL. WIN. 0142

Imagine your embarrassment

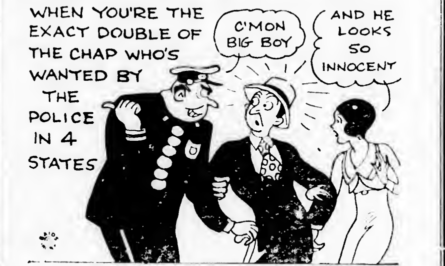

IMAGINE YOUR DELIGHT to know that you can have any of the following articles properly cleaned, dyed and finished by a reliable establishment at *reasonable* prices for the best work:

Household goods—rugs—garments—slippers — hats — cleansed and dyed.

Mattresses and pillows cleaned and made over.
Leather and Suede coats cleansed and redressed, or redyed.
Furs cleansed, re-glazed, and stored.
Furs stored only.

E & R CLEANSING and DYEING COMPANY

SMART ST. at 209 MASS. AVE.
TELEPHONES UNIVERSITY 4170-4171-4172
CAMBRIDGE, MASS.
INCORPORATED 1908

CANARIES

Regularly $7 and $8 Choice imported male singers. Real ones. **$4.50** each

LOVE BIRDS of Green Shell Parrokeets, per pair....... **$5.85**

Prices Only While Present Supply Lasts

WILLIAM LUDLAM

Bird Store 34 Boylston St.

ap3-2t

SEAL OF THE TOWN OF WINCHESTER MASS. WATERFIELD 1638 WINCHESTER 1850

March 30, 1931

To the Selectmen of the Town of Winchester:

The undersigned being the owners of a detached single house situate and numbered 21 on Stone Avenue within a single residence district as established by the Zoning By-Law, hereby make application for permission to alter said house and use the same as a place of residence of two families, pursuant to the provisions of Paragraph C of Section 2 and section 8, of the Zoning By-Law.

Leah S. McIntosh
Constance F. Doub

March 30, 1931

Town of Winchester
in Board of Selectmen:

Upon the foregoing application, it is hereby

ORDERED: That a public hearing be held thereon in the Selectmen's room in the Town Hall building on Monday, the twentieth day of April, 1931 at 8:15 P. M., and that fourteen days' public notice thereof be given, at the expense of the applicant by publishing a copy of said application, together with this order, in the Winchester Star, on April 3rd and April 10th, 1931, that notice thereof be given to the owners of all the land adjoining the land described in the application, and all land on said Stone Avenue within one hundred feet of said premises, by mailing to them, postage prepaid, a copy of said application and order, and that a copy of said application and order be posted in a conspicuous location upon said premises.

By the Board,
George S. F. Bartlett,
Clerk

ap3-2t

CALUMET

CALUMET CLUB NOTES

The new calendar of Calumet dates for April lists several treats in store for members, their ladies and their guests.

The regular ladies' afternoon bowling is scheduled for Tuesday afternoons, April 7, 14 and 28, commencing at 2 o'clock with all the usual features which have made these parties so popular.

Friday evening, April 10, Mrs. Arthur S. Kelley is chairman of the committee in charge of the dinner-bridge which commences at 6:30 sharp. Lobster dinner, followed by cards. For the smoker Saturday evening, April 11, the entertainment committee has secured the wanted Dr. Tozier travel pictures, a feature few will care to miss.

A ladies' afternoon bridge is to be held on Tuesday, April 21 under the direction of Mrs. F. M. Williams, and the big annual dinner and election of officers, one of the red letter occasions on the club calendar, is scheduled for Saturday evening, April 25. It is planned to make this event "bigger and better than ever" this year. Plan now to attend.

WINCHESTER SAFETY COMMITTEE

The Safety Committee held its regular monthly meeting in the General Committee room at the Town Hall on Wednesday evening.

Much business of importance was discussed and much constructive work planned.

Mr. James J. Fitzgerald, chairman of the sub-committee on local danger spots, was instructed to report on three dangerous places that were discussed at the meeting.

Chief William Rogers reported that the safety lines on Forest street will be painted as soon as the weather permits. He suggested that there be added to the original plan for painting on this street a broad cross walk at Keuwin road for the school children who cross here.

Chief DeCourcy reported a pole which is a menace to safety because of its position and the fact that there is no curbing on the corner where it stands. This will be investigated and reported to the Selectmen with the decision of the Safety Committee.

Selectman Vincent P. Clarke, chairman of the committee, presided.

WAS NATIVE OF WINCHESTER

Miss Martha Evelyn Flagg, who died, after a long illness, last Saturday evening in Medford, was born in Winchester Dec. 11, 1857, the daughter of Benjamin and Rebecca (Parkinson) Flagg. She was graduated from Radcliffe, was a member of the college Alumnae Association and of the old Baptist Church in Woburn, which city she made her home for many years. She leaves only a brother, Franklin Flagg.

Funeral services were held Tuesday afternoon in the First Baptist Church, Woburn, with burial in Woodbrook Cemetery in that city.

PRECINCT SIX MEETS

The Town Meeting members in Precinct Six met in the Noonan School on Wednesday evening to fill the vacancy caused by the removal of Hugh F. MacPartland from the precinct.

As a result of the voting, Mrs. Mary L. Kelley of Sylvester avenue, was unanimously elected to serve as a Town Meeting member for the next two years.

Mrs. Elizabeth C. McDonald, chairman of the precinct, presided, and in the absence of Luke P. Glendon, Charles H. Gallagher was elected to serve as clerk.

WINCHESTER COLLEGE CLUB

The Winchester College Club met Saturday, March 28, at 3 p. m. at the home of Mrs. William L. Davis, 3 Central green, with the President, Mrs. Fred H. Abbott, in charge of the meeting. One hundred members and guests were present. Young women who are students at various colleges and several seniors from the Winchester High School who plan to attend college next year were special guests. They wore yellow daffodils to distinguish them from the club members.

The first part of the program consisted of some delightful 18th century music played by the trio: Mrs. Robert A. Drake and Mrs. C. S. Livingstone, violins and Miss Alice Main, piano.

Mrs. J. L. Cross, chairman of the program committee had arranged a most unusual and stimulating program of brief talks by five of the college girl guests. Miss Muriel Carr spoke on the Tutorial System used at Radcliffe. Miss Katherine Nowell of Vassar explained the courses in Euthenics offered there during both the academic year and the summer session. Courses in Art and Music appealing so much to present day college girls were described by Miss Priscilla Bodman, now an undergraduate at Skidmore. Miss Betsy Cross of Smith spoke of the special honors courses open to juniors and seniors of high scholastic standing. Miss Caroline Drisko, a graduate student in dramatics, presented the outstanding features of courses in dramatics and speech training at Mt. Holyoke and of the degree to be obtained on completion of such courses.

Mrs. Frederick B. Craven and her committee served refreshments at the close of the program. Miss Minnie Joy and Mrs. John Nickerson acting as pourers.

ANDERSON MOTORS TO EXHIBIT NEW PACKARDS

Starting Monday, April 6, Anderson Motor Company will have on display in their show room at 666 Main street nine of the newest Packard automobile models, including the "Newport" sedan, deluxe limousine and deluxe runabout, the last three being shown by special permission of Mr. Alvan T. Fuller, proprietor of the Packard Motor Company of Boston.

Mr. Anderson is especially desirous that all lovers of fine motor cars see these special models and extends a cordial invitation to visit his company's show room.

The "Newport" sedan is by Dietrich and in addition to other special features is distinguished by its upholstery of new special silver leather with rear compartment in doeskin and needlework medallions. The deluxe limousine is designed especially for ladies' use and presents a striking appearance in two tones of moleskin lacquer with apple-green striping. Completing the trio, the deluxe runabout, in a new shade of lacquer, combines wire wheels and new type wind-deflectors with other advanced features and is distinguished by a "cochette" radiator emblem by Lalique of Paris.

NEWSY PARAGRAPHS

Miss Patricia Craughwell of Rangeley has as her guest Miss Janet Wright who came on to Winchester from Middleton, Conn., last Saturday.

Mr. and Mrs. E. A. MacKinnon and their daughters, the Misses Florence and Helen MacKinnon, are entertaining Canadian friends at their summer home, "The Ragged Mountain Fish and Game Club," at Potter Place, N. H. over the week-end.

Mr. Edward A. Harmon of this town and Miss Elsie Jansen and Mr. William N. Beggs, former residents of this town, were listed among the 199 who recently passed the Bar examination.

PLAYS BY CHILDREN OF THE UNITARIAN SUNDAY SCHOOL

On Friday evening, March 27, in Metcalf Hall, the children of the Junior and Intermediate Departments gave two one-act plays before a large audience of parents and friends. The first play was entitled "The Birthday Party."

In this play Mary Alice Mason who, as the Little Girl, had the principal part deserves great praise. No one would have suspected that she took the part at less than a week's notice, owing to the illness of Geneva Manning, who was originally cast for the role. Mary Alice was apparently letter perfect and put her whole soul into it.

Barbara Hayden made a charming Wendy and convinced everyone that wishes were real and came true. Alice-in-Wonderland, played by Jane Kimball, seemed to have stepped right out of the book and Robert Wild made a fine Robinson Crusoe with his parrot and his gun. Russell Ellis as the boy from the back of the North Wind looked as if he had just come from the Arctic Circle and made quite a contrast to "Tom" Sawyer, played by Ross Whynot, who, in overalls and big straw hat, said he had come up on the Mississippi boat. The two boys sang a duet, "On a Frosty Morning," which was quite a hit.

Any reader of the Arabian Nights would have told you that Robert Orpin made a gorgeous traveler from Bagdad. He had brought his magic carpet and on it, Hansel and Gretel, played by Richard Knudson and Margaret Hall, who were a quaint little couple in their peasant costumes and wooden shoes. Katherine Hall was a lovely Mistress Mary in her old-fashioned gown and big hat, and her "pretty maids all in a row," Jane Gerrish, Madeline Collins, Ruth Manning, Dorothy Maraspin, Miriam Nash and Louise Wild, in flower costumes, gave a beautiful little dance.

Wendy had brought a birthday cake and after the candles on it had been lit and then blown out, Betty Cary, as the Hush-a-Bye Lady, graceful in a long white robe, and carrying scarlet poppies, appeared and sent the children to sleep.

The cast of characters was as follows:

Little Girl .... Mary Alice Mason
Wendy .... Barbara Hayden
Alice-in-Wonderland .... Jane Kimball
Robinson Crusoe .... Robert Wild
Boy from the Back of the North Wind .... Russell Ellis
Traveler from Bagdad .... Robert Orpin
Hansel .... Richard Knudson
Gretel .... Margaret Hall
Tom Sawyer .... Ross Whynot
Hush-a-Bye Lady .... Betty Cary
Mistress Mary .... Katherine Hall
Pretty Maids: Jane Gerrish, Madeline Collins, Ruth Manning, Dorothy Maraspin, Miriam Nash and Louise Wild

The second play, the "Snow Witch," by Constance D'Arcy Mackey is based on Russian folk lore. Marina, an old peasant woman, is visited by Silver-Sonia, the Snow Witch and given by her the power to change places with anyone whom she envies. However, after considering several persons, she decides to remain herself.

Nancy Hall did an unusually fine bit of acting as Marina, the peasant woman and Judith Reed was splendid as Silver-Sonia, the Snow Witch. Ellen Rivinius made a gracious Princess Valeska and Albert Gaum as Ivan, the soldier, spoke his lines convincingly. While Robert Higgins as Paul, a sledge driver and Stella Rogers as a pretty dancer, had little to say, they made the most of their parts. The feature of this play was a lively Russian dance by Harriet Miller, Frances Jane Hayden, Hildegarde Hunt, Nancy Hallowell, Betsy Higgins, Ann Kimball, Rhoda Elliott and Stella Rogers, which was enthusiastically received by the audience.

The characters were as follows:

Marina .... Nancy Hall
Silver-Sonia .... Judith Reed
Princess Valeska .... Ellen Rivinius
Ivan .... Albert Gaum
Paul .... Robert Higgins
[illegible] .... Stella Rogers
Dancers: Harriet Miller, Frances Jane Hayden, Hildegarde Hunt, Nancy Hallowell, Betsy Higgins, Ann Kimball, Rhoda Elliott

Too much praise cannot be given to Mrs. Sylvia Parker who not only coached both plays but directed and [illegible] both productions.

Much credit is also due to Mrs. [illegible]cius Smith, who trained the children in the dances, to Mrs. Wade L. Grindle, who presided at the piano, to Mrs. Kenneth Hall, who had charge of the costumes, and to Miss Edith Cumings, who gave generously of her time and effort to make the evening a success.

As this was Parent-Teachers night Rev. George Hale Reed and Mr. Herbert Miller gave short addresses appropriate to the occasion.

CHURCH OF THE EPIPHANY NOTES

The primary department of the Epiphany Church School has decided upon Saturday, April 11 as the date of its annual Easter sale.

The sales tables are to be as follows: candy, excellent home-made foods, ice cream and one of attractive novelties. Arrangements also have been made for the serving of afternoon tea. Mothers and fathers who do not care to attend the movies will find the tea room a pleasant place to spend part of their afternoon.

In the morning at 10 o'clock there will be a special showing of motion pictures, consisting of three funnies, and a Charles Chaplin for the little tots under nine years. In the afternoon, at 2:30 o'clock will be shown two comedies and a Western picture of Indian, cowboy activities, featuring the movie horse Tarzan with many wholesome thrills for the older girls and boys.

A cordial invitation is extended to all to join us in helping the little people make their "fair" a great success.

NEWSY PARAGRAPHS

Easter cards and novelties at the Star office.

Mrs. Isabel Wyman, Mr. and Mrs. H. G. Goddard and Mrs. F. L. Hunt have returned to Winchester after enjoying vacations in the West Indies.

Frank Rounds and Norman Dalrymple who are at Andover are now spending their spring vacation in Winchester.

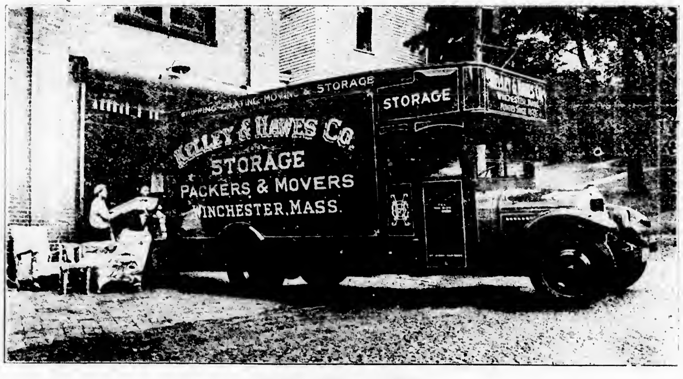

SINCE 1877

FURNITURE & PIANO MOVERS in WINCHESTER

KELLEY & HAWES CO.

OFFICE, RAILROAD AVENUE

PACKERS & SHIPPERS

Better than ever equipped to render expert service which is prompt and reasonably priced.

The latest and best in automotive equipment. Fireproof warehouse available for storage. Shipping and crating by men who know how.

PHONES: WINCHESTER 0035, 0174, 0106

RANDALL'S

EASTER SPECIALS

CANDY

RANDALL'S CHOCOLATES in Fancy Easter Boxes .... $1.00 lb.
CREAM MINTS with Easter Bunnies .... 59c lb.
CHOICE ASSORTMENT OF CHOCOLATE CREAMS .... 59c lb.

Chocolate Eggs, Rabbits, Crated Eggs and Favors

MIXED SALTED NUTS, prepared daily .... 98c lb.

Candy and Salted Nuts Delivered Twice Daily

Ice Cream

MACAROON STRAWBERRY (fresh fruit) RASPBERRY SHERBET

Specials Every Day in Our Luncheonette Department, also Sunday Night Suppers

Tel. Winchester 0515

DO YOUR GARDEN SHOPPING EARLY

It is none too early now to buy your garden supplies. Ask your local dealer for Emerson's seeds, the seeds that have maintained a reputation for superior quality for three generations.

Write or call for illustrated catalog.

EMERSON'S SEEDS ARE SOLD IN WINCHESTER BY THE
Central Hardware Co. C. H. Symmes

THOMAS W. EMERSON COMPANY

215 State Street Boston, Massachusetts

Originators of Emerson's Special Mixed Lawn Seed

ap3-3t

The Winchester Star

THEODORE P. WILSON, Editor and Publisher: WINCHESTER, MASS.

SINGLE COPIES, SEVEN CENTS
Left at Your Residence for One Year
The Winchester Star, $2.50, in advance

News Items, Lodge Meetings, Society Events, Personals, etc., sent to this office will be welcomed by the Editor

Entered at the postoffice at Winchester, Massachusetts, as second-class matter.

TELEPHONE NUMBER 0029

We at the STAR wish to record our sincere regret in the passing of Mrs. Ella K. Wilson, mother of our Editor and widow of the founder of this paper. For many years she gave personally of her strength and ability to the STAR, and in later years continued to interest herself in our efforts to carry on. She was our friend and we will miss her.

We were glad to see the Town Meeting members vote down the proposal to vote by secret ballot last Monday, and hope it will be downed whenever proposed. If there is one thing which those who are obliged to watch others do their voting have left to them it is the right to know how their delegates vote on important matters.

If speakers at Town Meeting are going to make a practice of calling freely for contributions from the Moderator's water bottle, it may become necessary for Mr. Hayward to bring along an auxiliary supply in a bucket. We may yet have to add a water boy to our increasingly complex town meeting mechanism.

[illegible]ny, in Winchester knew [illegible] of us here in fact, [illegible]is great foot[illegible] high a place [illegible]e Dame football coac[illegible]elf in the affection of the [illegible]rts' loving nation that local followers of athletics join whole heartedly in the country wide grief occasioned by his tragic death. Not alone because Rockne produced an unbelievable number of winning football teams at South Bend do so many mourn his loss, though his successes as a coach undoubtedly drew universal attention to his greatness. His strength of character and his ability to teach the principals of upright, sturdy manhood to his boys, and make them like the lesson, set him as one apart, a teacher par excellence. The country can ill afford to lose men like Knute Rockne; and Winchester joins in the general expressions of sympathy extended to his bereaved family and to his foster sons of Notre Dame.

AN INVITATION

Oranges are blooming in Winchester. Strange as it may seem, we have the word of Mr. J. C. Haartz of Wedgemere avenue that there are actually a dozen orange trees in bloom in his private greenhouse at the Winchester Conservatory on Cambridge street; and more than that, a cordial invitation is extended to all to visit the greenhouse and see this beautiful sight. In addition to the orange trees there are a few lemon and banana trees which are unusual in this vicinity. Mr. Haartz stated that the orange trees will be in bloom for about 10 days.

MRS MEYER SURPRISED

Mr. Harold F. Meyer, president of Winchester Circle of the Florence Crittenton League, was guest of honor at a luncheon, given yesterday by the members of the Circle's board at 1 o'clock in the Winchester Country Club. After the luncheon Mrs. Nathaniel M. Nichols, on behalf of the board, presented Mrs. Meyer with a handsome silver bowl, for which the latter graciously expressed her thanks. Mrs. F. C. Alexander was in general charge of arrangements for the luncheon.

M. C. W. G. NOTES

The local Branch is to have charge of next Thursday's whist party for St. Mary's School fund. The affair will be held in Lyceum Hall and with the entire membership comprising the committee in charge it is anticipated there will be many players to share in the awarding of a long list of prizes.

The business meeting for April will be held on Friday evening, April 10 at the home of the Regent.

NOTICE

All Elks are invited to attend the installation of officers of the Winchester Emblem Club, to be held Wednesday evening, April 8, in Lyceum Hall. P.E.R., Fred H. Scholl is to be installing officer and is to be assisted by a suite of officers from Winchester Lodge, B. P. O. E.

DOROTHY DIX

in a recent article quotes from the United States census saying, "Of the deaths of the married in this country 69% are husbands and 31% are wives."

My dear Madam, is it not wise to economize if necessary in order that you and your family's future shall be safeguarded by insurance?

Please THINK this matter over seriously.

WILLIAM W. HILL, Agent

The Northwestern Mutual Life Insurance Company

235 Park Square Building
Boston

Phone Hancock 3765—Win. 0418

THE RELIEF "RACKET"

To the Editor of the Star:

Under the above caption an editorial appeared recently in the Boston Herald, saying:

"Those who scoff at organized charity because of its 'high overhead,' especially the expense of investigating the circumstances of applicants for relief, will find in the recent statements of Mayor Curley and Chairman Goodwin of the Finance Commission considerable justification for such expenditures (of time and money in investigating). It appears now that various beneficiaries have 'gypped' the city, one report being that a fourth of the claims are fraudulent."

In the light of the above statement, it would be well for the people of Winchester who are constantly clamoring for more "heart" to be put into our town welfare work, and those who believe that we should not have a trained Social Worker, but an untrained citizen of Winchester, to administer our welfare work, to do some serious thinking as to what the result might be. Evidently 'heart" in this instance cost Boston taxpayers well over half a million dollars.

In all relief work there is impatience expressed by certain people with the slow process of thorough investigation which is always carried on by a trained Social Worker. Anyone, however, who has had experience with any form of public charity knows that this careful investigation is imperative, if the public is not to be imposed upon.

One of the greatest disasters that could befall relief work in Winchester would be to go back to the old haphazard method of indiscriminate relief, instead of sticking to our present system of careful investigation of all claims by a thoroughly trained Social Worker. There is no personal reference here, I am simply arguing for a principle.

Yours truly,
Howard J. Chidley

Winchester, March 31, 1931

AN UNUSUAL DOG

The following was contributed by a reader of the Star who is evidently a real lover of "Man's greatest friend."

To Mr. G. W. Dearborn belongs the honor of owning the oldest dog in Winchester. His name is Bronx, a thoroughbred English Pomeranian and he was born in New York City, April 7, 1916 at the kennels of Jules Ferond. His father was Champion Milsham Marker, winner of many prizes.

Bronx is very intelligent, in fact almost human. He likes to go out riding, plays ball, sits up and begs and sings. He is a remarkable watch dog, No stranger lingers where his bark is heard.

He is going to the Town Hall to have his license renewed. He is still very active, and at 15 years of age he enjoys a frolic in the snow in the winter or a scamper on the green lawns in the spring time. Bronx has many friends here and at the summer resort where he goes every year.

He has a happy disposition to which one may attribute his length of years. He hopes to enjoy a few more and all of his friends hope so, too.

DESERVES SPECIAL CREDIT

To the Editor of the Star:

Many are entitled to credit for the co-operation resulting in the unanimous vote on schools last Monday, but public recognition is due of the untiring efforts, great patience, and unfailing tact and fairness of Chairman Tucker throughout his stewardship.

Charles F. Dutch

April 2, 1931.

FINAL LEGION BOUTS

The final indoor wrestling tourney of the season will be staged by Winchester Post, A. L. in the Town Hall, Friday evening, April 17. The committee in charge is angling for a real all star card, the best in fact which has shown here, but is not ready to announce definitely the boys who will appear. Save the date and plan to attend.

PROMPT RADIO SERVICE
ALL MAKES
Medford Radio Company
MEDFORD SQUARE TEL. MYSTIC 1173
William E. Holdich, Service Manager
f27-tf

WINCHESTER WOMENS' REPUBLICAN CLUB

The regular meeting of the Womens' Republican Club was held Wednesday, April 1 at 2:30 p. m. at Association Hall. Our president, Mrs. Louis K. Snyder, presided at the meeting. The business meeting consisted of the annual reports of the recording secretary, treasurer and the report of the nominating committee. The ballot of new officers was read and ballots were passed and voted upon. A few necessary changes were made in the Constitution and By-laws and they were passed and adopted. Mrs. Dabney, our education chairman spoke of some new bills about to be acted upon and hearings will be held on different ones at the State House very soon.

The speaker of the afternoon was Mrs. H. H. Richardson whose subject was "The Why and How of Wild Flower Preservation," with stereopticon views. Her talk started with the early plant life in existence long ago telling about the growth of vegetation and trees. The pines and the spruces were about the earliest trees. She showed pictures of Japanese and Chinese trees and willow trees in Korea, pictures of the tulip tree, of which only two species now remain. Man has in some places completely annihilated the lovely forests so that lumber has now to be imported in some countries. Ninety-five per cent of Great Britain's forests are gone. Originally four-fifths of our forests were in the East, but now the West has a great many more. Fire is the greatest menace to the forest and preventing and controlling it is very important everywhere. The State nurseries grow a great many trees and are planting continually.

She then told us how important trees are to the paper making industry. Nine-tenths of our paper is made from wood. Furniture and wood for automobiles come from the poplar tree, ships and bridges from the oak tree. The white pine which was formerly used for houses is almost exhausted. Wheels and baseball bats come from hickory, wagons, wheel hubs from the elm tree, pegs, spools, furniture, canoes from the birch tree, floorings and skating rinks from the Northern sugar maple. Beaver-board sugar cane and corn stalks are being used now as substitutes for wood.

Mrs. Richardson next told us about the wild flowers showing some beautiful pictures of all the different kinds. A great many of the flowers were brought as seeds from England. Some wild flowers are in danger of extermination and should be protected. Never pull up the wild flowers but cut them. She showed some lovely orchids of many varieties and told how many wild flower gardens are very successful if properly cared for in the right kind of soil.

After the lecture the nominating committee announced a unanimous vote and the ballot as elected is as follows:

President Mrs. Louis K. Snyder
1st Vice President Mrs. Alfred Radley
2nd Vice President Mrs. Jesse Wilson
Recording Secretary Mrs. C. Harold Smith
Corresponding Secretary Mrs. Sylvester Taylor
Treasurer Mrs. William Adriance
Education Chairman Mrs. J. P. Dabney
Membership Chairman Mrs. Fred Scales
Social Chairman Miss Barbara Fernald
Auditor Mrs. W. I. Palmer
Finance Committee Mrs. Balcke, Mrs. Parsons, Mrs. Bradley
Hospitality Committee Mrs. Joseph Fessenden
Registration Mrs. William Thompson
Press Mrs. Kingman P. Cass
Nominating Committee Mrs. Nichols, Mrs. Hudson, Mrs. Howe
Transportation Mrs. Vincent Clarke
Program Mrs. T. R. Godwin

Elford Caughey, harpist, a member of the Boston Symphony Orchestra was the soloist of the afternoon. He played some excellent selections on the harp which were very lovely and showed perfect technique. Seldom has the club enjoyed more of a musical treat.

After the meeting a very enjoyable tea was served by the social committee.

TO A ROSE FROM MY GARDEN

To you, sweet rose, that cheered me today, I give cool water.
I picked you fresh from the garden this morning, with the dew upon your petals.
I wore you. Your cronson petals added color to my costome, perfome to the air.
You were soft to touch, so beautiful to look upon, and then you faded, wilted while still I wore you.
I removed you and gave you drink; you revived, as exquisite as before, though with a broken stem.
But I know you cannot last, you must go as all roses do, and it makes me sad, for you are so beautiful.
I should like to keep you always, just as you are, for you cheered me today. I loved you.
Now I shall press you and put you away, among my souvenirs, and shall always remember the day I wore you. Beautiful rose.

M. R. P.

BLANCHARD'S ENTERED

Police Headquarters was notified early Tuesday morning that the office of the Blanchard Coal and Lumber Company at 659 Main street had been entered during the night.

Access was gained by the rear door which had been opened with a false key. Once in the office downstairs the thief or thieves jimmied the door leading to the second floor and the main office where the combination was hammered from the safe and about $50 taken. Breaks were reported the same night at the Horn Pond Ice Company and at Ginsberg's in Woburn and the police believe the same gang is responsible for them all.

NEWSY PARAGRAPHS

Committal services were held Tuesday in Wildwood Cemetery for Mrs. Grace Carr, a former resident of Winchester, who died Friday, March 27, at Montpelier, Vt.

Glassies and jack stones at the Star Office.

Lydon's Ice Cream for Easter. Vanilla, strawberry, chocolate, coffee, lemon, maple walnut, frozen pudding, raspberry sherbert. Lydon's Dairy Farm, Cambridge street, phone Woburn 0271 for delivery.

A real novelty. Petites Lettres Stationary, dainty little packets of paper and envelopes in green, buff and lavender. At the Star Office.

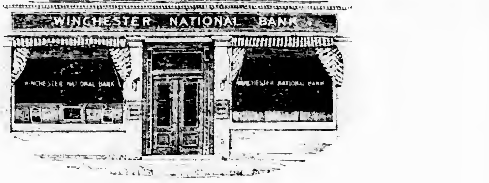

A WINCHESTER INSTITUTION
Officered and Directed by Winchester Men

.... and as a matter of CONVENIENCE for Winchester Residents ....

Commissions
TO
Buy or Sell Securities

may be executed thru this Bank in all markets.

The Bank makes no charge to Depositors for this service, and it is available to others.

Closing quotations on leading stocks are available daily at about 3.30 P. M. Telephone the Bank.

Winchester
NATIONAL
9-11 CHURCH STREET Bank TELEPHONE 1320-1321

ROTARY CLUB OF WINCHESTER

Eleven absentees were recorded at the meeting of April 2. Several attended the meeting of the Everett Club in an exchange of visits as explained below.

This meeting was in charge of Vice President "Doc" Hindes in the absence of President Loring Gleason.

At the suggestion of President Chester Moore of the Rotary Club of Everett, our President with several other Club members visited Everett today while the Everett President and five other Everett Rotarians visited us. This exchange of visits coming as it did between two Clubs which meet at the same hour, was a happy thought on he part of the Everett President.

"The Rotarian" is maintaining its reputation as a magazine of the highest grade. Among the various outstanding contributions to the April number we note articles by Charles M. Schwab, Chairman of the Board of the Bethlehem Steel Corporation and David Sarnof, President of RCA. It is obvious that Rotarians receive splendid magazine service. By all means let us profit from it.

Through the good offices of "Jim" Quinn we were privileged to enjoy an unusual presentation during the after-lunch period.

Throughout the season just past, an evening school has been conducted in Winchester with the object of giving instruction in American civics to those individuals from foreign lands who have come to make their homes with us.

One of the most proficient of those enrolled at this school is Miss Ellen Johnson, formerly of Sweden, but now a resident of Winchester. Miss Johnson had prepared an address dealing with the establishment of American independence which she delivered in excellent English. Also she sang for us the Swedish National Anthem. When it is realized that Miss Johnson has been in America less than a year, her progress in familiarizing herself with our history and customs is truly remarkable.

Present on this occasion as guest speaker was Scout Executive French of the Boy Scouts Division which includes Winchester. Mr. French is also a member of the Rotary Club of Medford and is therefore sympathetic with the ideals of both organizations. He undertook to describe for us the objects of the Boy Scouts movement, and methods utilized to attain those objects. Seldom have we listened to a more illuminating talk on this subject, and at its close we were impressed by the similarity in the ends which both of these great organizations, the Boy Scouts and Rotary, seek to achieve. Service and loyalty without respect to race or creed are instilled into the Boy Scout and are maintained at high efficiency in the Rotarian. Day by day this world is becoming a better place in which to live, as a result of this wide-spread effort.

Next week our speaker will be Dr. Cecil Clark of Newton whose subject will be "Rotary As I See It." Let us welcome Cecil with a full attendance.

Percentage of attendance for Mar. 26—100 per cent.

SOKOTO, IN SEARCH OF A SULTAN

Where is Sokoto?

The Sultan of Sokoto who also is known in the Moslem world as Sarikin Muslimin (Commander of Mohammedans), recently stepped down from his throne and disappeared.

Sokoto, in the northwest corner of Nigeria, has an area about two-thirds that of Washington State and a slightly larger population, says a bulletin from the Washington, D. C. headquarters of the National Geographic Society.

Women Wear Thumb Rings

Tribes that inhabited Sokoto in early times left little trace or record of what happened in Sokoto before traders began to penetrate Nigeria three or four houndred years ago.

Two tribes, the Hausa and Fula, have dominated the population of Sokoto for the past 200 years. Fula tribesmen have a slightly lighter tint of chocolate skin than the Hausa. Both tribes treasure as many body ornaments as their means permit.

A native Sokoto woman is dressed when she jingles with numerous bracelets, and her neck and head are adorned with an amazing array of trinkets. She girdles her thumbs with as many rings as they will hold; and encircles her wrists with bracelets. An overflow of bracelets adorns her upper arm. The Sokoto "flapper" is a pride to her village when her ears are so laden with rings and hanging trinkets that the lobes are stretched almost to her collar bone. The remainder of her costume may be a loincloth, or a short apron.

Fulas Clash with Hausa

The Hausa ruled Sokoto until 1804. They readily accepted Mohammedanism under the influence of Berbers and Arabs. Under Hausa leadership pagan villages passed and large towns were established. Sokoto goods moved over new trade routes to neighboring countries and were even transported across the Sahara to the Barbary coast.

Each town and surrounding countryside became a Hausa-ruled kingdom under an individual potentate. The influence of the efficient Hausa organization swept beyond the border of the province.

Meanwhile the Fula were quietly tending their herds and farms on the Sokoto plains. They resisted Hausa leadership but they feared Hausa rulers. In the latter years of the 18th century the discontent among the Fula needed only a spark to ignite a province-wide conflagration.

Fula Sultan Mounts Throne

The spark ultimately flamed by a disagreement between the Hausa Sultan of Sokoto and his Fula teacher. The Sultan forthwith ordered all Fula trabesmen massacred. The Fula defeated the Hausa forces, resulting in the beginning of the Fula era of Sokoto. The abdicating Sultan is a Fula.

The new regime opened world trade. Corn, millet, rice and groundnuts have been Sokoto's products since the Hausa took over the government. Cotton has been grown in recent years. Cotton production promoted the construction of a large portion of the province's 137 miles of railroad track.

In 1885 the Sultan granted a British company certain sovereign rights. In 1900 the company transferred its rights to the British Crown. In 1906 a group of "Sokotans" demanded that every white man be banished from the province. The threatened uprising was quelled and its leader punished.

Gaelic Language

Deasmumhan O'Cleirigh says that as a living language Gaelic reached its acme of perfection in the Seventeenth and Eighteenth centuries. Thereafter it declined, as there was a law against its use. Now Gaelic is the official language of the Irish Free State.

Speaking of Golden Bell

Mrs. A. L. of Winchester says—
"Golden Bell has come through for me again. An unexpected party appointment left me unprepared. My winter wardrobe was shabby. I called Golden Bell. The driver called promptly. I explained the emergency—and the next day my coat and dress were back spick and span—just as they promised."

ALL SUITS TOPCOATS SIMPLE DRESSES $1 CLEANED PRESSED BEAUTIFIED

GOLDEN BELL CLEANERS Inc.
Works at Malden
MALDEN 2000
GOLDEN BELL CLEANERS

Electrical Contractors
REPAIRS AND WIRING OF ALL KINDS
J. M. Maxwell & Son Inc.
MEDFORD SQUARE TEL. MYSTIC 3166
If it's electrical we do it
mh6-tf

THE CO-OPERATIVE IS THE BANK FOR YOU

WHEN BUYING YOUR HOME

THE EASIEST - SIMPLEST - LEAST EXPENSIVE MORTGAGE PLAN

ever devised is that of the

CO-OPERATIVE BANK

That is the best description of the Co-operative Bank plan of monthly repayment first mortgage loans. You pay for your home in easy monthly payments. In less than twelve years you own your home free and clear.

Well worth investigation, anyhow!

Winchester Co-operative Bank

11 Church Street, Winchester — Telephone 1078

DIRECTORS

Willard T. Carleton, John Challis, Ernest R. Eustis, Vincent Farnsworth, George A. Fernald, James J. Fitzgerald, Charles A. Gleason, Daniel W. Hawes, Alfred H. Hildreth, James Hinds, Raymond Merrill, Curtis W. Nash, Sewall E. Newman, Frank E. Randall, Samuel S. Symmes

HELP WANTED

WANTED A general maid, good cook, rent, references. Tel. Win. 1511. *

FOR SALE

FIREPLACE WOOD
A NO. 1 GRADE
ROGER S. BEATTIE
TEL. WOBURN 0439
mh29-tf

FIREPLACE WOOD

VERY FANCY, all cleft good sized white birch $18 per cord, 4 ft. lengths; $20 sawed; maple and oak $16 per cord, 4 ft. lengths, $18 sawed; kindling wood 6 bu. $1; 20 bu. $3; 36 bu. $5. All wood may be seen in yard at 62 High street, Woburn. Frizzell Bros., tel. Woburn 0570. s12-tf

FOR SALE Rich farm loam, double load $5, also cow dressing, double load $6. J. A. Castanza, tel. Malden 1518-M ap3-2t*

FOR SALE Small nursery refrigerator and couch. Tel. Win. 0155.

FOR SALE Bassinette for sale. Tel. Win. 1665.

FOR SALE Fine opportunity to get desirable home for growing family at low price and easy terms if desired. Single, nine-room house, recently roofed and painted, large living room, library, two fireplaces. Opportunity for recreation room in windowed basement. Garage, beautifully located in single house zone, with fine exposures. Little more than half mile from Winchester Centre. Needs interior decorating. Price $9000 for quick sale. Cash payment of $500 to reliable purchaser. Tel. 0984 or call 17 Church street.

TO LET

FOR RENT Six room apartment and sun-parlor, fireplace, garage if desired on Park avenue. Tel. Win. 1836-M.

TO LET Six room apartment and sun-parlor, large, sunny rooms in first class condition, rent very reasonable. Tel. Win. 0269-W.

TO LET Three large sunny rooms on bathroom floor including hot water heat and electric lights; kitchenette with gas for cooking. Tel. Win. 1016-W. *

TO LET 2 furnished rooms either as bedroom and sitting room or two bedrooms. Tel. Win. 1558-J. 9 Eaton street. *

FOR RENT Beautiful, new 6-room apartment with garage, located on West Side, few minutes to center and schools, attractively finished in gumwood, has 3 bedrooms, fireplace, tile bath, steam heat, front and back piazzas, rent greatly reduced. Tel. Win. 2018-W.

TO LET 2 room suite with private bath, also a single room in private home off from Mystic Valley Parkway. Tel. Win. 1976-M.

FOR RENT On the West Side one half of duplex house, 100 years old with an outlook on a charming garden. Six rooms and bath, oil burner and garage. Tel. Win. 0413-J. *

TO LET Half duplex house on West Side, 7 rooms and garage, available May 1. Tel. Win. 0408-J. *

MISCELLANEOUS

SECOND MORTGAGE LOANS made from our own funds. We also buy mortgage notes or lend on them as collateral. We are not brokers and your dealings are solely with us. Mystic Valley Mortgage Co., 7 Forest Street, Medford. Phone Mystic 0256. ja3-tf

CURTAINS AND DRAPERIES All kinds made to order. We do hemstitching. Perry, 16 Pleasant street, Medford. Tel. Mystic 3980. n6-tf

WANTED Furnished house from May 1 to June 15, convenient to high school, family of four adults, best reference. Write Star Office, Box H. mh27-tf

FIRST CLASS HELP General and second maids, mothers' helpers and day women. Roberts' Employment Bureau, 629 Main street. Tel. Win. 0429. ap3-2t*

WANTED Cooking 5 or 6 hours by day or accommodating, experienced, references. Tel. Woburn 1102-J or address 7 Thompson street, Woburn. *

WANTED Any one interested in sending their boy or girl to summer camp in the Berkshires. Call Counselor Win. 1184-M. *

PLAIN SEWING and mending done at home, prices reasonable. Tel. Stoneham 0457-J.

WANTED Good home in adult family for Persian cat. Tel. Win. 1236-W.

NOW IS THE TIME

to prepare for your grape vines and tree prunning of all kinds. General gardening and grading; low estimating as possible; driveways, etc. Loam, sand and gravel for sale. Good references, 20 years in this business, well known in Winchester.

FRANK REEGO
398 Washington Street Tel. 1962-M
mh20-3mo

LANDSCAPE PLANTING SHRUBS AND TREES at the Melrose Nurseries
A. M. TUTTLE & CO.
261 Howard Street, Melrose Highlands Mass.
Tel. Melrose 0042
mh15-tf

First Class Upholstering
SLIP COVERS MADE TO ORDER
MATTRESSES
Repair Work a Specialty
H. J. ROSCOE
38 CHESTNUT RD. STONEHAM
Telephone 0472-W
Reference ap8-tf Reasonable

ONE, TWO AND THREE ROOM
Apartments in Stetson Hall
Now ready for occupancy. Rent $45 to $90 per month. Every modern convenience, including elevator and refrigeraion. APPLY TO THE JANITOR.

ICE
HORN POND ICE COMPANY
Tel. Woburn 0310

Phone 1766 Established 1891
R. E. BELIVEAU
Formerly A. E. Bergstrom
UPHOLSTERING AND FURNITURE REPAIRING
Cushion, Mattress and Shade Work
Refinishing
Decorative Chairs Made to Order
16 Thompson St. Winchester, Mass.

AXEL HALLBERG
Painter and Decorator
23 Canal Street, Winchester
Tel. 2234
mh6-tf

CHARLES HAGUE
Cabinet Maker
Antiques Restored—Furniture Made and Repaired—Uphalstered and Palished.
SHOP, 17 PARK ST., WINCHESTER
Tel. Win. 1948-W
n15-tf

ARCHIBALD J. MacDONALD
Carpenter and Builder
Oak Floors Laid
Window and Porch Screens
968 MAIN STREET
WINCHESTER MASS.
f27-tf

F. D. SMITH
Carpenter and Builder
Screen Work and Repairing of All Kinds
SHOP, 7 WILSON STREET
TEL. WIN. 1148-M
mh13-4t*

CRYSTAL WINDOW CLEANING COMPANY
PAINT CLEANED
SCREENS AND AWNINGS PUT UP
Tel. Crystal 1454-R
WALTER BRADLEY, Prop.
mh27-2t*

SNOWFLAKE GARDENS
HATTIE E. SNOW
39 Forest Street Tel. Win. 1018
Expert Tree Surgery a Specialty
Pruning of Shrubs and Evergreens, Planting and Grading, Rock Gardens Built and Planted.

CUMMINGS BROS.
"Johnnie Gets 'Em Stand"
Growers of Plants and Flowers
Funeral Work Given Special Attention
Moderate Prices
42 CAMBRIDGE RD., WOBURN TEL. 1697
ap3-4t

SUNDAY SERVICES

UNITARIAN CHURCH

Rev. George Hale Reed, Minister. 8 Ridgefield road. Tel. Win. 0424.

Friday, April 3 Union Good Friday service in Crawford Memorial M. E. Church at 7.45 p. m. Rev. John E. Whitley will speak.

Sunday, April 5 Public service of worship at 10:45 a. m. Easter Sunday. Mr. Reed will preach. Subject: "The Resurrection of the Living." The morning classes for the Sunday School will be omitted. An afternoon service will be held at 4 o'clock, for the Sunday School. Attendance will be taken at the afternoon service and the record will count the same as the usual Sunday attendance. The Metcalf Union will attend the morning church service and omit noon classes. The Union is urged to attend the afternoon Easter service. The music for the morning church service will be as follows:

Organ Prelude—Christus Resurrexit ... Ravanello
Cello and Organ Elegie ... Faure
(Mr. Louis Cignarelli, Cellist)
Anthem Hail, Gladdening Light ... Martin
Offertory Anthem Psalm 150 ... Cesar Franck
Organ Postlude Alleluia ... Dubois

The contribution will be given to the American Unitarian Association.

Monday, April 6 The Monday Conference of Alliance Branches will be held in the Edward Everett Hale Chapel, 61 Marlboro street, Boston, at 10:30 a. m. Mrs. Herbert J. Gurney will be the speaker.

Tuesday, April 7 A special meeting of the Ladies' Friendly Society will be held for the purpose of revising the constitution and by-laws of the Society. A luncheon will be served at 1 p. m. with Mrs. E. H. Kenerson as chairman. Anyone desiring a reservation are asked to notify Mrs. Kenerson as soon as possible.

The Rev. Abbot Peterson, First Parish, Brookline, will be preacher April 7-8 at the noon services in Kings' Chapel, Boston. The very Rev. J. Arthur Glasier, Cathedral Church of St. Luke, Portland, Me., will preach there April 9-10.

SECOND CONGREGATIONAL CHURCH

Rev. John E. Whitley, Pastor. 507 Washington street. Tel. Win. 0756-J.

Easter Sunday, 10:30 A. M. Reception of new members and sermon and Easter hymns and anthems.

12 M. Sunday School.

6 P. M. Children's Easter concert.

Wednesday, 7:15 P. M. Mid-week service. Lessons of Easter.

Friday, April 10 Ladies' Bethany Society. Spring sale in afternoon and a supper served at 6 p. m.

Friday, 7:45 P. M. April meeting of the official Board of Church.

The Sunday School is nearing its 50th anniversary and some attention will be given to this on Mothers' Day, May 10. Notice will appear in the Winchester Star.

CHURCH OF THE EPIPHANY

The Rev. Truman Heminway, B.D., Rector. Phone, Win. 1922.
Deaconess Helen P. Lane, Win. 1336.
Parish House, Win. 1922.

Good Friday, April 3 Holy Communion, 7 a. m.

Three Hour service, 12-3.

Evening Prayer with address, 7:30.

Easter Sunday Holy Communion, 7 a. m.

Holy Communion, 8 a. m.

Litany Communion, 10:30 a. m.

Holy Communion, 11 a. m.

Church Carol service, 4 p. m.

Meeting

Tuesday, April 7, 1 p. m. Luncheon-bridge; chairman, Mrs. Preston Cotten, Win. 0553 and Mrs. C. W. Kelley, Win. 2171.

FIRST CHURCH OF CHRIST, SCIENTIST

All Seats Free

Sunday, April 5 Subject, "Unreality."

Sunday School at 12 o'clock.

Services in the Church Building opposite the Town Hall. 10:45 A. M.

Wednesday evening meeting at 7:45 P. M.

Reading room in Church Building. Open daily from 12 M. to 5 P. M. except Sundays and holidays.

FIRST BAPTIST CHURCH

Rev. Benjamin P. Browne, Pastor, 31 Church street.

Easter Sunday at 5:45 A. M. Young People conduct early service in "Daisy Field," on Border road.

6.30 A. M. Sunrise service in the church.

9:30 A. M. Church School. Special Easter assembly in social hall.

10:30 A. M. Morning worship. Sermon by the pastor "The Cornerstone of Our Faith." Cantata, "The Resurrection," by the quartet and senior choir. Anthem "Wake, the Morning Bells are Ringing," by the junior choir. There will be a Baptism and reception of new members.

1.30 P. M. Pageant rehearsal.

7 P. M. Pageant by young people of the church. "Alive Forevermore." Solos by Miss Marion Smith and Mr. Edward W. Hall.

Monday at 8 P. M. Meeting of the Philathea Class at the home of Miss Dorothy Eaton, 91 Highland avenue.

Tuesday at 3:30 P. M. Junior C. E. meeting with special speaker.

Wednesday at 7:45 P. M. Prayer meeting led by the pastor. Subject, "Our Lord's Favorite Theme the Kingdom of God."

Thursday at 8 P. M. In the church parlor. Executive committee meets.

FIRST CONGREGATIONAL CHURCH

Rev. Howard J. Chidley, D.D., Minister. Residence, Fernway. Tel. Win. 0071.
Mr. Jay A. Wubeke, assistant.

Morning worship at 10:30. Dr. Chidley will preach a special sermon for Easter. His subject will be "The Great Trek Home." New members will be received into the church at this service. The church choir will render the following Easter music:

"I Am He That Liveth" ... King
"Praise to Our God" ... Vulpius 1600 [?]
"Awake, Thou That Sleepest" ... Matthews

Our people are reminded that they must reach the church early Sunday morning, if they are to get seats.

Sunday School—Visitors are always welcome. The departments meet as follows: 10:30 to 11:45, kindergarten and primary departments; 9.20 to 10.20, junior department, grades 4, 5 and 6, Ripley Chapel; 12 to 1, intermediate and senior departments, grades 7 and 8 and high school, Ripley Chapel.

The meeting of the Young People's Society will be omitted.

Our church is again indebted to Mr. John C. Haartz for the generous Easter decorations.

The hostesses for the month of April are Mrs. Benjamin Morgan, Mrs. Harris S. Richardson, Mrs. Joseph W. Butler and Mrs. D. Sidney Rollins.

Union Good Friday service at 7.45, Friday evening in the Methodist Church. The preacher will be Rev. John E. Whitley.

Crawford Memorial METHODIST EPISCOPAL CHURCH

Corner Church and Dix streets. Rev. J. West Thompson, Minister. Residence, 30 Dix street. Tel. Win. 0539-M.

Easter Sunday Church School meets in all departments at 9:30.

Men's Class taught by Prof. Kenneth Reynolds.

Ladies' Class taught by Mrs. Lamont. Other classes for all ages and a cordial welcome.

Easter morning worship at 10:30. A program of attractive Easter music and sermon all suggesting the theme "He Liveth Today."

Easter Vesper service at 4:30. Seven young ladies from the church school will present a religious drama, "The Challenge of the Cross" beautiful and strong presentation of the Easter theme.

Monday An Easter luncheon will be served by the ladies of the Aid Society in the church dining room at 1 o'clock. There will be an excellent menu and a program of music including soprano solos by Mrs. Jane Hill and instrumental numbers by a trio consisting of violin, 'cello and piano.

Tuesday The regular rehearsal of the junior choir.

Thursday Ladies' Church Day The Home Missionary program will open at 11 o'clock. There will be a mite box opening. All ladies who have boxes please bring them. 12.30, box luncheon. 1:30, meeting of the board. 2 p. m., business and social meeting of the Ladies' Aid Society. All ladies of the church are cordially invited.

Get the youngsters a set of golf clubs. Five well made little clubs and a ball in a caddy bag for $1. At the Star office.

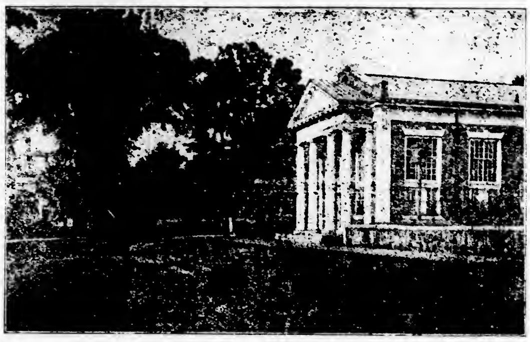

THE WINCHESTER TRUST COMPANY
announces with deep regret
the death, on March 31, 1931,
of its treasurer
Mr. Charles E. Barrett

NORWAY'S BATTLE OF NAMES

Norway's third city might well be called "the town that won't stay named," says a bulletin from the Washington, D. C. headquarters of the National Geographic Society, commenting on the recent vote of the Norwegian Odelsting (the national legislative body roughly corresponding to the American House of Representatives) whereby the city is given its latest designation—Trondheim.

Trondhjem, Nidaros, Trondheim

Past generations of geography pupils became acquainted with the city as "Trondhjem," continues the bulletin, although in ancient times it was also, for a long period, called Nidaros. In 1929 the Norwegian Storting (congress) voted to change from "Trondhjem" to "Nidaros." Immediately a discussion was started throughout Norway, and the people of the city, it developed, were overwhelming in favor of retaining the name "Trondhjem." But the law had been passed, and on Jan. 1, 1930, the city became, officially, "Nidaros." Since then the matter of a name for Norway's third city has been a burning question in the kingdom.

Early in 1930 proponents of the former name attempted to have the Storting reverse its vote, but failed. A month or so ago the question was again taken up. The vote was 58 for retaining "Nidaros," 51 for returning to "Trondhjem." Then a compromise was proposed, and championed by the municipal officials of Nidaros, to adopt a third name, "Trondheim." This compromise was accepted by the Odelsting by a vote of 80 to 32.

City Is Ancient Coronation Place

Those who have championed Trondhjem in Norway's recent battle of names have presumably been influenced by a desire to cling to forms strengthened by long use. The surrounding district was anciently called "Thrandheimer" (the home of the Tronders). The exact meaning of the latter word is unknown but it is supposed to mean "those who thrive." In course of time as the language developed the name of the district and city took the form "Trondhiem."

The significance of the name "Nidaros" is apparent: it means "mouth of the Nidar River."

"Trondheim," the newest name, has the same meaning as "Trondhjem"—"Home of the Tronds." It was accepted by many in both factions because it is much closer to the form in the old Norwegian language.

Trondheim lies only three degrees south of the Arctic Circle, but it has a surprisingly mild climate. Its river and fiord are seldom frozen, and its trees and shrubs give it a southern Temperate Zone aspect in summer. Its 56,000 inhabitants are housed almost exclusively in wooden dwellings. Even the royal palace is of wood—one of the largest wooden buildings in the world. The city was the coronation place of early Norse kings, and the present monarch, King Haakon VII, was crowned there in 1906.

MOTHS CAUSE MANY INTERRUPTIONS TO ELECTRIC SERVICE

Little white moths, covered with small black spots, cause plenty of trouble and not a little expense to Electric Light Companies every year.

This insect, commonly called the Leopard Moth from its markings which resemble the spots of a leopard, lays its eggs on the bark of trees. The larvae, on hatching, burrow into the bark and attack the wood of the limbs. No outward signs show the ravages underneath, which often extend several inches and involve half the diameter of the limb.

During the following year, after the larvae have become moths, the bark on the limb of the tree will crack open and disclose the damage which the tree is endeavoring to heal in its customary way of throwing a protection of new wood and bark over the hole. In the meantime, and for several years to come, the damaged limb is a source of trouble, expense and danger to Electric Light Companies and their employes. The leopard moth attacks all kinds of hardwood trees impartially, but seems to be particularly fond of hard maples so generally used as shade trees on streets.

During the winter storms of snow and sleet, many weakened branches of trees are broken and fall on electric light wires, causing short circuits or breaks. To restore service causes considerable trouble and expense. In the work of restoring service, linemen have to exercise extreme care in climbing trees to clear the broken branches. Many times an apparently sound limb suddenly breaks when stepped upon, all because a leopard moth chose to make it a home and eating place during a period of its existence.

These destroying moths are quite generally prevalent throughout the territory served by the Edison Electric Illuminating Company of Boston. Scarcely a rock or sugar maple tree in or around Boston but bears many unsightly bunches and broken places as mute reminders of unwelcome visitors. Other shade trees and also many fruit trees are attacked, but the maples seem to be particularly unfortunate.

Many times during the winter the lights go out because of a moth.

DON'T MISS IT! BETTER THAN EVER!

16th Annual Minstrel Show and Dance

Stoneham Council, No. 489, Knights of Columbus
ARMORY HALL, STONEHAM

Mon. and Tues. Evenings, April 6 and 7

If You Miss It, You'll Regret It

Reserved Seats 75c on Sale at Emerson's Drug Store, Stoneham, After March 29, or Grand Knight Thomas F. Fallon. General Admission 50c. Direction of Thomas J. Driscoll.

SHOW 8 P. M. TO 10 P. M. DANCING 10 P. M. TO 1 A. M.
MUSIC BY SCRIBNER'S ORCHESTRA

Third Statehouse

The Statehouse at Annapolis is the third one which has stood upon the same site. The foundation of the first one was laid April 30, 1696. It was consumed by fire in 1704. The second was completed in 1706 and used for 66 years, when it was replaced by the present building in 1772.

Large Newspaper Collection

What is said to be the largest collection of newspapers in the world has been opened to the public in a newspaper museum at Aix la Chapelle, Germany. Among its collection of 150,000 newspapers are curiosities from all over the world, including an Eskimo paper from the middle of last century.

World's Happiest Spot

A modern small [illegible] is just about the most interesting and delightful place in this world to dwell.—Country Home.

H. E. HOLOWAY

Landscape gardening. All kinds of lawn and shrub work crushed stone driveways, cement walks and steps, cement block garages and stone walls. Loam, dressing, sand, gravel, cinders and crushed stone for sale. Bump trucking. 135 NAHANT STREET, WAKEFIELD. TEL. CRYSTAL 0958. mh27-4t*

TURCOTTE SCHOOL OF DANCING
Backed by 19 years' experience as a teacher and performer on the American stage
Dances of Every Description Taught Daily
Special Evening Classes for Adults
Tap, Wednesday
Ballroom, Thursday
8 to 10 P. M. 50 Cents Each Lesson
11 RIVERSIDE AVE., MEDFORD SQ.
MYSTIC 3740-W

Upholstering, Furniture and Cabinet Repairing — Antiques Repaired and Refinished — Mattress, Shade and Drapery Work
R. E. BELIVEAU
Successor to A. E. Bergstrom
Established 1891
15 Thompson Street Winchester
Phone Win. 1766

Winchester 2141
A. E. BERGSTROM
Upholstering and Furniture Repairing
Cabinet Work, Mattress, Shade Work and Draperies
Antiques Bought and Sold
609 MAIN STREET WINCHESTER, MASS.
ap3-tf

Tel. REGent 1983-M Prices Right
R. WHITE & CO.
Painting, Decorating, Paperhanging
Kalsomining and Craftex
Floors Scraped and Refinished
21 WINCHESTER STREET
BROOKLINE MASS.
ap3-tf

Pointer for Liars

"If you speak what is untrue," said Hi Ho, the sage of Chinatown, "you will find difficulty in speaking truly. For the truth is sensitive and avoids those who treat it with discourtesy."—Washington Star.

"I Have Found It"

The word "Eureka" is Greek, more correctly "Heureka," meaning "I have found it." It is an exclamation of delight, appropriate when a discovery has been made. Eureka is the motto of California, in allusion to the gold discovered there.

A TRIBUTE TO LEWIS PARKHURST

The following tribute to Lewis Parkhurst was clipped from a current issue of "The Mentor," the monthly magazine printed by the inmates of the Massachusetts State Prison at Charlestown. It was contributed to the publication by a prisoner, and because it gives so clearly the viewpoint of those unfortunates toward Mr. Parkhurst's efforts in securing the new prison which will so materially better their condition, the Star is glad to reproduce it herewith. It is well worth a careful reading.—Ed.

Lewis Parkhurst

Lewis Parkhurst, publisher, philanthropist, ex-State Senator, is the most respected and most influential man connected with prison affairs in Massachusetts. He is senior member and treasurer of the firm of Ginn & Co., which publishes one-sixth of the entire output of school, college, and university text books in the United States and with branch offices in all large cities including London and Paris.

Mr. Parkhurst, a graduate of Dartmouth and resident of Winchester, holds the respect and admiration of all political and religious groups in the Statt, for he is a man of the people, always playing the game of life above the board and for the good of humanity.

His son, Richard Parkhurst, was formerly manager of the Ginn & Co. press, but gave up that office when Governor Allen appointed him a member of the newly created Boston Port Authority. Richard Parkhurst is now secretary of this very important department and is working tirelessly in an endeavor to bring Boston back to its former and rightful place of second port along the Atlantic seaboard. Another son, a brilliant boy and winner of a Rhodes Scholarship, died some years ago in the prime and pride of his youth.

Lewis Parkhurst entered public life through a desire to better the conditions of the masses in this State, and devoted his two terms in the Senate to a successful pursuit of that laudable purpose.

Discovering, during his second year in the Legislature, the conditions under which men were housed in the obsolete State prison in Charlestown, Mr. Parkhurst was horrified and immediately concentrated on bringing about the abandonment of that institution and the erection of a modern prison, offering to put up $250,000 of his personal fortune for this purpose if the State would appropriate a like amount. The offer was received rather coldly, the other Senators arguing that, having lasted over a hundred years, and being still, to all appearances, hale and hearty, there was no reason why the old bastille shouldn't last another century or two. They seemed to attribute to the prison the properties of wine, which improves with age.

That was the beginning of a battle [illegible] many years and into [illegible]rkhurst brought an en[illegible]ngth, and a fire which [illegible] overcome. It is said that [illegible] those years of struggle it became a question of which would last the longest—Mr. Parkhurst or the opposing members of the Senate. When he appeared on the floor of the Senate chamber at the opening of each session, the members smiled grimly and remarked, "Here he is again with that darned old prison bill." And there he was and there he stayed, sticking to his guns and fighting with the bulldog tenacity of purpose which distinguishes the sons of Dartmouth on the gridiron.

Mr. Parkhurst's stamina finally wore down the opposition and won the battle. Worn out by the struggle, or maybe to be rid of "that darned old prison bill," the Legislature voted an appropriation for the establishment of a new State Prison at Norfolk, and the [illegible] of the old Golgotha [illegible] [illegible] [illegible] [illegible] [illegible] [illegible] [illegible] hopes it crushed and killed for 125 years.

Mr. Parkhurst's interest in the welfare of the State's prisoners did not end with the passage of his bill. He is a frequent visitor to Norfolk, watching with gratification the work being pushed forward on the structure which in years to come—many, many years we hope!—will stand as a monument to his character and to his achievements.

Lewis Parkhurst has fought valiantly and successfully to improve our living conditions, and we are not unmindful or unappreciative of this. Whatever other failings we may have (and no doubt we have a few), ingratitude, I trust, is not numbered amongst them. And one possessing gratitude, even though he be in prison, may still rate himself in some part a man. It would seem that Shakespeare thought so:

"I hate ingratitude in man more than lying, vainness, babbling, drunkenness, or any other taint of vice whose strong corruption inhabits our frail blood.'

Though some of us may have disappointed Mr. Parkhurst, such blunders should not be taken as evidence of inherent viciousness but rather as a proof of the frailty of human nature; the strong threads and the weak intermingle and cross each other perpetually in the texture of human life. I repeat that we are grateful, individually and en masse, for Mr. Parkhurst's efforts to lift us to a higher terrain. If there is one mortal feeling free from the impurities of earthly frailties, that tells us in its slightest breathings of its celestial origin, it is gratitude. It is the best, the strongest, and most lasting tie in which affection can bind the heart of man. It owes its being to an act of kindness, and remains while one pulse of life animates the breast that fosters it and if there be one mortal feeling which survives the grave, then surely this true and noble quality will never perish.

We are here in the calaboose, safe if not sound, and taking our medicine without a whimper. In the words of another unfortunate:

"I know not whether laws be right,
Or whether laws be wrong;
All that we know who lie in jail,
Is that the wall is strong.
And that each day is like a year,
A year whose days are long.
This, too, I know and well it were
If each could know the same
That every prison that men build
Is built with bricks of shame,
And bound with bars lest Christ should see
How men their brothers maim."

The brain that conceived and the hand that wrote those lines have long been crumbling into dust, but the cold facts which they so well express of a man's reaction to imprisonment, and of the sanctimonious justification of his fellows in claiming a divine mandate for their sepulchres of torture, remain true and vivid as ever. . . . .

It restores one's shaken faith in humanity to know that a man of the type of Mr. Parkhurst still lives and is found more than willing to snatch from time so actively and usefully employed, as his always is, a large portion for the unfortunates who have lost in the game of life. While many are busy with abstract theories about and fantastical remedies for crime, Mr. Parkhurst is mainly concerned with the concrete science of obtaining humane treatment for those who are unable, from one cause or another, to live in strict accordance with its laws. . . . .

Mr. Parkhurst is not wasting his time and energy in a vain attempt to tread the labyrinth of the human mind, in its infinite ramifications of cause and effect, in its germinative processes of volition, or its passive and active urgings to good or evil. With his feet planted solidly on the earth, he knows that a price will always be exacted for obeying one's impulses, whether they be good or bad. And he knows, as we all should know, that people have to pay more heavily for the evil that they do than for the good. Therefore, Mr. Parkhurst has dedicated his life to the purpose that, as we have to pay our debt to society we should be allowed to pay it in the current coin of humanity. If the price of our mistakes be worth something to society (and it should be), why not let us earn it under circumstances which will make it worthy of acceptance? And that, in a word, or a million words, is the reason for the new State prison at Norfolk.

The life of Lewis Parkhurst has been full of good deeds—his accomplishments in the Senate, his benefactions to the town of Winchester, his endowments to Dartmouth College, the sagacity and business acumen responsible for the growth and prestige of Ginn & Co., and many other enterprises we know not of. Yet in spite of all his successes, we believe that when the last stone is laid in the construction of the new prison at Norfolk, Lewis Parkhurst will consider it the full realization of his dearest hopes, the pinnacle of his achievements.

Though some of us may not have lived in accordance with Biblical teachings, and—sad but truthful to relate—, still fail to do so, we are quite capable of appreciating the great and the good in man and of preserving the record of his noble deeds in affectionate memory's mental land of fair and hallowed shades.

J. R. M.

WINCHESTER C. A. R. HOLD PRELIMINARY MEETING

The preliminary meeting of the Black Horse Tavern Society of Winchester, which is organizing to become a unit of the Children of the American Revolution, was held last Saturday afternoon at the home of Mrs. R. M. Mauldin in Winchester. Twenty children were present. The organizing president, Mrs. Archibald Campbell Jordan, presided at the short business meeting. Sue Mauldin was appointed junior president; Betty Newman, registrar and Jeanne Phillips, secretary.

The remainder of the afternoon was spent in playing games and enjoying the refreshments served by the hostess. Mrs. Jordan expects that final [illegible] will be [illegible] at Washington and returned in time for the Society to hold its organization meeting next month. All children who are eligible to join are cordially invited to become members.

FORTNIGHTLY NOTES

The last of the six study groups of the Literature program will be held on Monday, April 6 at 2:30 in Fortnightly Hall. "Laughing Boy" by Oliver LaFarge will be presented by Mrs. Agnes H. Carrier and Mrs. Elmira R. Grindle. Mrs. Ida E. MacDonald will give a resume of Frances Parkinson Keyes' "Queen Anne's Love." It is interesting to note that Mrs. Keyes is a niece of Mrs. William Hill, a former leader of the Fortnightly Literature Group. A brief review of the years' work will be be given. The Fortnightly will be proud to know that a copy of Mrs. Lura Woodside Watkins' "Cambridge Glass, 1818-1888, the Story of the New England Glass Company" has been purchased by the Literature Committee for the Author's Shelf of the State Federation. We are proud to be further represented by a copy from Marion Perham Gale of her "Vignettes in Violet" for that same shelf.

The Dramatic Committee, Mrs. Martha Kelley, chairman of the afternoon, will present on Friday, April 10, two one-act comedies. "Clean Linen" by Howard Reed will have the following cast:

Jenny O'Brien	Mary Hodge
Mr. Aiken	Aurilla Shapleigh
Jimmy Connors	Ruth French
Mayme Kelley	Ruth Cunningham
Phineas G. Tolliver	Dorothy Wells
Mrs. Tolliver	Mabel Nichols

The second is "D. S. O." by Florence S. Knox with the following characters:

Katherine	Winifred Nichols
Mrs. Jim Harding	Carolyn Gilpatrick
Mary, the maid	Doris Hills

Tea will be served at the close of the program by Mrs. Mabel Gage and Mrs. Mary B. Davis. The usual entrance fee will be charged.

The annual luncheon which will be held on Monday, April 13 is under the management of Mrs. Mary Cass. The program for the afternoon will be announced. The voting of new officers will precede the meeting at 2:30 p. m. The Town Hall is the scene of the days' activities.

NOTICE

The Winchester office and showroom of the Arlington Gas Light Company at 527 Main street, will be open every Saturday until 5 p. m., except when the 20th falls on Saturday. On the 20th of the month the office and showroom is open until 8 p. m.

Miss Eleanor Ives, daughter of Mr. and Mrs. F. Manley Ives of Highland avenue, sailed last Friday from New York for Bermuda.

CASH in 24 hours

$10 TO $300 SMALL MONTHLY PAYMENTS

INDUSTRIAL BANKERS OF WOBURN, INC.
LICENSE NO. 205
416 MAIN STREET
PHONE: WOBURN 1430
WOBURN, MASSACHUSETTS

A NEW STREET BUT NO WATER!

To the Editor of the Star:

Can you imagine a more shortsighted policy than that of spending thousands of dollars to grade and straighten a street like High street on the West Side of the Town, without laying the water pipes necessary to a rapidly growing district. The older residents of the hill can not obtain adequate insurance protection because of the lack of water, which lack was strongly emphasized this week in the burning of the Vinson property, but with new houses being built, thus adding to the taxable property of the section, there is no excuse for building such a street now, when in a short space, in any case, water will have to be carried there. Without water protection, with very little outlay in other matters, but paying just share of taxation, residents are surely not getting fair treatment, in this section. The healthiest part of the town, the best building sites, the coming residential section of Winchester, should surely be entitled in this enlightened era to water for drinking and for protection.

I thank you, Mr. Editor.

W. L. Thompson

ARLINGTON GAS EMPLOYEES DINED

The regular meeting of the Arlington Gas Light Company Employees' Association was held in the Gas Company building on Broadway, Arlington, Tuesday evening, March 31.

A turkey dinner was served which was followed by a business meeting. At this time prizes were presented to the winners of the Public Speaking Contest held the latter part of February among the employees of the Arlington, Lexington, and Woburn Gas Companies. The subject of the contest was, "The Contribution of Gas Service to American Home Life and Its Future Possibilities." The prize winners were: George P. Langton, first place; Cornelius F. Collins, second place; Albert K. Peirce, third place; and George W. Masterson, fourth place. So much enthusiasm attended the contest that the employees have now formed a public speaking club and have engaged a capable instructor.

After the meeting entertainment was provided in the form of motion pictures which were much appreciated.

NEWSY PARAGRAPHS

John J. Murphy, Dealer in Junk of all kinds. Highest prices paid. Tel. Win. 0924. ja9-tf

Mr. Raymond Merrill returned home Sunday from a three weeks' tour of the West Indies.

Mr. and Mrs. Winsor C. Nickerson and their son Winsor of 3 Grove street left Sunday for a trip to New York and Washington.

More Old Farmer's Almanacs at the Star Office.

Miss Norma Skene returned home last Saturday from the Winchester Hospital having successfully recovered from her appendicitis operation.

John Murphy and Gardner Walker who are at Exeter spent their spring vacation in Winchester with Mr. Murphy's parents, Mr. and Mrs. John H. Murphy of Mystic avenue.

Easter Specials

ORANGE FRUIT ICE CREAM

Made from the fresh fruit—delicious, different.

WATER ORANGE SHERBET

For those who watch their calories.

VANILLA BUTTER KRUNCH

One of the most popular new creams.

Nothing but the finest materials used. Highest test cream and pure fresh fruit flavors. More than twenty-five doctors in this vicinity use and recommend our ice cream, manufactured in our own modern sunlit factory.

Suggestions for Easter

An especially prepared line of Easter Cakes, made from delicious vanilla Ice Cream, Fresh Fruit Strawberry and Orange Sherbet, with luscious Orange Sherbet centers and decorated with Molded Whipped Cream in Easter colors of orchid and yellow. Most attractive center pieces for the Easter table.

CANDY SPECIALS

A special line of packaged and bulk Chocolates, Salted Nuts and Easter Novelties.

CALLAHAN'S

WINCHESTER STORE AT 4 MT. VERNON STREET

Phones: Winchester 0862, Woburn 1506, Stoneham 0052
(Phone Easter Orders to Woburn 1506)

Deliveries in Winchester, Woburn, Stoneham, Reading and Wakefield

STORES IN WOBURN, STONEHAM, WINCHESTER

For One Week Only
1-3 Off

on our present stock of Telechron Electric Clocks, including models for every purpose.

Telechron Clocks require no oiling, winding or attention of any kind. Simply plug the cord into any Electrical outlet and set the hands. You will always be on time—if you keep your appointment by a

Telechron Electric Clock

Radios — Washing Machines — Electric Refrigerators

S. S. McNEILLY CO.

547 MAIN STREET, WINCHESTER TEL. 2070

"We can serve you better"

Packard Deluxe Cars On Exhibition

I have secured from Mr. Alvan T. Fuller, proprietor of the Packard Motor Car Company of Boston, permission to show three new cars of the Packard Deluxe type, which have just come through from the factory, for members of his family.

PACKARD "NIEUPORT" SEDAN by Dietrich

An Entirely New Design

Entire Car Black—Old Ivory stripe. Chromium Wire Wheels. Chromium Tire Covers, Radiator Screen and other accessories. Upholstered in a new Special Silver Leather and the rear compartment in Doeskin with needlework medallions on seat back.

PACKARD DE LUXE LIMOUSINE

Designed for a lady's use. Car finished in two tones of Moleskin lacquer with Apple Green striping. Wood wheels in Natural finish. Upholstered in front compartment with leather and the rear with broadcloth to match the color scheme of the entire car.

PACKARD DE LUXE RUNABOUT

An unusual combination of some new shades of lacquer finish. Equipped with wire wheels—chromium tire covers, radiator screen, an entirely new type of Wind Deflectors and a "Cockette" radiator emblem by Lalique of Paris.

These cars will be on exhibition for three days at our salesrooms and you are cordially invited to inspect them any time, during the day or evening, April 6th, 7th and 8th, 1931.

Anderson Motor Co.

666 MAIN STREET, WINCHESTER PHONE 1053, 1054

AMATCO AWNINGS

Are a source of real comfort.

AMERICAN AWNING & TENT CO.
100 Cummington Street, Boston, Mass.
Tel. KEN more 0550-0551

NOTARY PUBLIC
JUSTICE OF THE PEACE

T. PRICE WILSON

Star Office

Thomas Quigley, Jr.
Teamster, Contractor and Stone Mason

PAVING, FLOORING, ROOFING
In Artificial Stone, Asphalt and All Concrete Products
Sidewalks, Driveways, Curbing, Steps, Etc.
Floors for Cellars, Stables, Factories and Warehouses
Estimates Furnished
18 LAKE STREET

Money to Loan in Boston and Vicinity AT 6%

On one and two-family houses preferred. Owner and occupant preferred. Applications now being taken for loans—not over $8000 to one borrower. Money advanced to build. Call personally with Deed.

MERCHANT'S Co-operative Bank
24 School Street, Boston, Mass.
Assets over $30,000,000

ja23-13t

PATSY MOLINARO
GARDENER
LAWNS BUILT AND CARED FOR ON A MONTHLY BASIS
BUSHES, VINES AND HEDGES TRIMMED
TRUCKING, LOAM, FILLING
Estimates Furnished
410 CROSS STREET, WINCHESTER TEL. 1941-W

T. F. Kennefick
Roofing and Metal Work
of All Kinds
Office at A. Miles Holbrook's
24 CHURCH STREET TEL. WIN. 1250

ja9-tf

Easter
say it with
...FLOWERS

Nature re-awakens on Easter morn. The avenue is radiant with beauty and color and charm. But of all the lovely throng, none is more lovely than the one by your side... with her chic new costume, her smart hat... and *your* flowers! In the home, too, your Easter flowers express the deepest meaning of the day. Let us help you choose a flower tribute that will be sure to please!

Winchester Conservatories, Inc.
TWO STORES
Main Store and Greenhouses, 186 Cambridge Street
Phones: Win. 1702, 1703
Arnold Shop
1 Common Street—Phone Win. 0205

Officer John Hogan, who has been confined to his home for several months by illness, returned to duty with the Police Department Monday. He was assigned to the desk at headquarters, Patrolman John Regan, who has been doing desk duty being assigned to "days off."

E. W. NICHOLSON
PLUMBING AND HEATING

We're equipped to handle any kind of a plumbing job, big or small, the public has to offer. We do our work well and we do it in jig time, too. No waiting around for inspiration. We will do your repair work in a hurry and you'll be perfectly willing to meet the sort of a bill we'll hand you.

118 WINN STREET, WOBURN
Tel. Woburn 0899

Good's
Riding School
Harry Good, Prop.
Well Broken Horses and Ponies
Personal Supervision
MAIN STREET MEDFORD
(Near Oak Grove Cemetery)
Tel. Mystic 3802

s22-tf

WINCHESTER COUNTRY DAY SCHOOL NOTES

The honor roll students for the second term are as follows: "Ned" Bernnard, "Bob" Cotten, Bryant French, Merton Grush.

The spring term will open on Tuesday, April 7 at 9 o'clock.

CHICHESTER S PILLS

THE DIAMOND BRAND.
Ladies! Ask your Druggist for Chi-ches-ter s Diamond Brand Pills in Red and Gold metallic boxes, sealed with Blue Ribbon. Take no other. Buy of your Druggist. Ask for CHI-CHES-TER S DIAMOND BRAND PILLS, for 85 years known as Best, Safest, Always Reliable
SOLD BY DRUGGISTS EVERYWHERE

ie6-1yr

ROSE BUSHES

Plant Roses Early
and have flowers this Summer. Send for our little booklet all about the best roses to grow in New England. Sent free on request.
Pierce Bros.
122 Waverly Oaks Road
Waltham, Mass.
That will bloom This Year

mh27-4t

Buy Cheaper Coal Next Time
and get
More heat, quicker heat, cleaner heat with fewer ashes and no cinders.
It can be done—just ask.
TRASK PYNN CO.
60 Sudbury St., Boston, Mass.
Hay. 5326
about COPPUS
COMBUSTION CONTROL

mh27-tf

TOWN OF WINCHESTER
Middlesex County, Massachusetts

To the Board of Selectmen
of the Town of Winchester:

The New England Telephone and Telegraph Company respectfully represents to your Honorable Board that it is the owner of a parcel of land in the Town of Winchester situated on the southeasterly side of Washington Street, northeasterly from and adjoining the property of the Baptist Church; that prior to the enactment of the zoning by-law of said Town of Winchester it constructed and has since continuously occupied a building upon said lot as a telephone exchange; that under said zoning by-law its lot is within a residence area; that it now desires to make alterations to its said building and in connection therewith to build an addition in the rear thereof approximately fifty (50) feet in depth and thirty-three (33) feet in width; that it does not desire or intend to use said reconstructed building or said addition for any purpose other than its present use.

Wherefore in accordance with the provisions of Section 7 C and Section 8 of said zoning by-law, said New England Telephone and Telegraph Company respectfully requests permission of your Honorable Board to reconstruct and enlarge its said building in accordance with plans hereto attached and made a part hereof.

NEW ENGLAND TELEPHONE AND TELEGRAPH COMPANY
By Harry A. Cooke

March 23, 1931

Town of Winchester in Board of Selectmen:

Upon the foregoing application, it is hereby

ORDERED: That a public hearing be held thereon in the Selectmen's room in the Town Hall building on Monday, the 13th day of April, 1931, at 8:15 P. M., and that fourteen days' public notice thereof be given, at the expense of the applicant, by publishing a copy of said application, together with this order, in the Winchester Star, on March 27th and April 3rd, 1931; that notice thereof be given to the owners of all the land on said Washington Street within one hundred feet of said premises by mailing to them, postage prepaid, a copy of said application and order, and that a copy of said application and order be posted in a conspicuous location upon said premises.

By the Board.
GEORGE S. F. BARTLETT, Clerk

mh27-2t

FRESHMEN GIRLS INTERCLASS CHAMPS

As the result of wins over the sophomore, junior and senior classes this week the freshman girls won the interclass basketball championship of the Winchester High School and their coveted numerals. Those on the first year team were Louisa Williams, Betty Gilbert, Dorothy Waters, June Pettingell, Madeline Sawyer, Harriet Copper, Gertrude Bachus, Martha Johnson, Leona Elliott and Eleanor Lampee.

ENGAGEMENT ANNOUNCED

The engagement is announced of Miss Geraldine C. Totman, daughter of Mr. and Mrs. John H. Totman of Newton Center, to Don Robert Kroell of this town, son of Mr. and Mrs. Oscar R. Kroell. Miss Totman is a graduate of Choate School and is now a member of the senior class at Simmons. Mr. Kroell was graduated with the class of 1930 from the Engineering School at Harvard where he was a member of the Alpha Sigma Phi fraternity.

The police were notified last Friday evening that a Buick sedan, registered to Mrs. Jennie S. Taylor of 13 Glengarry, had been stolen from in front of the Taylor residence. The car was recovered Saturday in Arlington by the Arlington Police.

Form of notice as prescribed by me for the year 1931, pursuant to the provisions of Section 5, Chapter 58, General Laws.
HENRY F. LONG,
Commissioner of Corporations and Taxation

Town of Winchester, Mass.
ASSESSORS' NOTICE

Pursuant to the provisions of Section 29, Chapter 59, General Laws, all persons, partnerships, and corporations, domestic or foreign, subject to taxation in the town of Winchester are hereby notified and required to bring in to the assessors of said town of Winchester ON OR BEFORE THE 15th* DAY OF MAY NEXT, true lists. In case of residents a true list, containing the items required by the commissioner of corporations and taxation in the form prescribed by him under section five of chapter fifty-eight, of all their polls and personal estate not exempt from taxation, except intangible property the income of which is included in a return filed the same year in accordance with sections twenty-two to twenty-five, inclusive, of chapter sixty-two, as amended, and in case of non-residents and foreign corporations such a true list of all their personal estate in said town not exempt from taxation, † and all persons, firms and corporations, domestic or foreign, are hereby notified and required to include and set forth in said lists their real estate subject to taxation in said town, which lists must be verified as required by Section 31 of Chapter 59, General Laws. (See Chapter 187, Acts of 1926.)

Under the provisions of Section 29 and 30, Chapter 59, General Laws, the above mentioned lists must be in form prescribed by the Commissioner of Corporations and Taxation. These blank forms may be had at the assessors' office or will be mailed to any address upon application.

Section 31, Chapter 59 General Laws. A mortgagor or mortgagee of real estate may bring in to the assessors of the town where it lies, within the time prescribed by the notice under section twenty-nine, a sworn statement of the amount secured thereon or on each separate parcel thereof, with the name and residence of every holder of an interest thereon as mortgagor or mortgagee. If such property is situated in two or more places, or if a recorded mortgage includes two or more estates or parts of an estate as security for one sum, such statements shall include an estimate of the interest of the mortgagee in each estate or part thereof. The assessors shall, from such statement or otherwise, ascertain the proportionate interest of the mortgagor or mortgagee respectively in said estates, and shall assess the same accordingly. If, in any year, such statement is not brought in the tax for that year on such real estate shall not be invalid merely for the reason that the interest of the mortgagee therein has not been assessed to him

In accordance with Section 29, Chapter 59, General Laws, all persons, except corporations making returns to the Commissioner of Insurance as required by Section 38, Chapter 176, General Laws, are hereby required to bring in to the assessors, on or before the 15th* day of May next, true lists of all real and personal estate held by them, respectively, for literary, temperance, benevolent, charitable, or scientific purposes on the first day of April, in the current year, or at the election of such corporation on the last day of its fiscal year last preceding said April first, together with statements of the amounts of all receipts and expenditures for said purposes during the year last preceding said day; such lists and statements to be in accordance with blanks furnished by the Commissioner of Corporations and Taxation.

April 1, 1931.

Harry T. Winn
Frank H. Enman
John F. Cassidy
Assessors of Winchester, Mass.

*Or such date as the assessors may fix.

†At the discretion of the assessors the requirement for listing real estate may be omitted from this notice.

ap3-3t

WINCHESTER BOY SCOUTS HOLD COURT OF HONOR

Warren Hichborn Awarded Eagle Rank

Saturday night was a big night for the Boy Scouts of Winchester, for on that evening, one of the regular quarterly Courts of Honor was held in the Winchester Town Hall. The Scouts of Winchester had been working hard for the past three months in preparation for this event and the rivalry between the troops was keen.

The program opened at 7:45 p. m. under the leadership of Fred Grosvenor, chairman of the Court of Honor. First, the Scouts, marching by troops passed in review before the audience composed mostly of parents of the boys. Then came the pledge of allegiance to the flag and the repetition of the Scout oath and law.

Following the opening exercises came the competitive events. In these events points are awarded, first place receiving seven points, second five points, third place two points and for fourth place one point.

The first event was inspection. In this the Scouts were carefully inspected, points being awarded for the general appearance of the troop as well as the personal appearance of the boys. Troop 1 scored seven points, Troop 3 five points and Troop 6 three points in the inspection.

The next event was the lighting of fire by friction using the bow method. Troop 1 scored seven points in this event, being the only Troop to make fire within the time limit.

In the semaphore signaling which came next, Troop 6 scored 10 points, while Troops 1 and 3 each scored three points.

The Scout equipment race was the next event. In this event Troop 3 scored 10 points and Troop 1 six points.

In the fire lighting by the use of flint and steel, Troop 3 scored 16 points, all other entries failed to make fire within the time limit.

Troops 1 and 3 each scored 12 points in the Morse signaling event which came next on the program.

The last event of the competitives was the chair and handkerchief game. Troop 3 received seven points and Troops 1 and 3 four points each in this event.

At the conclusion of the competitive events, the chairman of the Court of Honor introduced John C. Campbell, president of the local Scout organization.

Mr. Campbell welcomed the parents and friends of the boys to the meeting, and spoke briefly on a recent visit to Camp Kenoza, the camp conducted by the Medford Council Boy Scouts of America at Amesbury. Mr. Campbell explained how after careful consideration, the local Scout authorities decided to join with the Medford Council which now comprises the cities and towns of Burlington, Medford, Stoneham, Winchester and Woburn. This was done, he explained to make available to the boys and leaders of Winchester Scouting the same opportunities for Council supervision as are enjoyed by the several communities that are co-operating together for the benefit of the boys who live in these communities.

Scout Executive Harry T. French was then introduced by President Campbell and on behalf of the Winchester Court of Honor made the presentation of awards as follows:

Troop 1

Tenderfoots John Nowell, Frederick Croto, Arthur O'Brien.

Second Class Scouts George Dotten.

Merit Badges Elliot Blaisdell 2, David Kenerson, Bradbury Gilbert, Richard Philbrick, Warren Hitchborne 6.

Life Scout Warren Hitchborne.

Eagle Scout Warren Hitchborne.

Troop 3

Tenderfoot: Richard S. Leghorn, Charles E. Rounds, Robert W. Armstrong, Jr.

Second Class Scouts Richard S. Leghorn, Charles E. Rounds, Clement Tompson, Henry F. Hill.

Merit Badges Richard S. Leghorn 3, Russell Tompkins 2, Fred H. Scholl, Fred Moran 2, Albert C. Wilson, Jr., 3, David Grosvenor 4, Albert Grosvenor 5, Frank Porter 2, David C. Hill 2, Robert Millbean 3, George Welsch, Paul Wentworth 2.

Star Scout George Welsch.

Troop 6

Tenderfoots David Howard, Robert Graham, John Plumer, Patrick Gardener, Thomas Harkins, Robert Blackler, William MacKenzie, Richard Marsters, Sherman Dodge, Robert Emery, Charles Joyce, Dean Carleton.

Second Class Scouts Dean Carleton, Robert Higgins, Jacob Chitel, John Sexton.

First Class Scout Frank Harkins.

Merit Badges Dean Carleton 4, Robert Higgins 3, Harris Richardson 2, Norman Clark 2, Frank Harkins 5.

Points are awarded for Scout advancement, each merit badge earned scoring seven points. For advancing to the rank of Second Class Scouts five points are given and for becoming a First Class Scout five points are awarded. Advancement to the rank of Star Scout is rewarded with five points, Life Scout ten points and for Eagle rank, the highest Scout achievement award 5 0points are given.

In the awards, Troop 3 took first place with 241 points, Troop 6 was second with 156 points and Troop 1 third with 148 points. The sum of the points earned in both the competitives and the awards determines the winner of the whole evenings' program. On this basis Troop 3 with a score of 294 points finished in first place. Troop 1 was second with 187 points and Troop 6 third with 173 points.

The next Court of Honor will be held on June 6 when it is expected that there will be more badges to be awarded than at Saturday evening's Court because of the interest stimulated by the fine program of the Court.

Troop 3

The Troop celebrated winning its second Court by knocking off all test instruction at this week's meeting.

Mr. Campbell spoke on the necessity of enrolling all the good material available in the Scouts, and told about the plans for the new summer camp.

Two new members, "Bill" Smith and "Bob" Linnell were elected, and all new Scouts who were elected since the last investiture ceremony were initiated.

The remainder of the evening was devoted to boxing. Except for one wild haymaker which connected with an unguarded eye, a great deal of energy was expended with little resulting damage. Inspection and closing exercises concluded the meeting.

The patrol contest next week will be the various carries. Every man will have to do at least one, and must do it well enough to pass the second class requirement to be counted. The standings to date in the patrol contest will also be announced. The contests on April 13 will be the use of the triangular bandage. Patrol leaders and assistants will be responsible for the instruction of tenderfoot in these tests before the contests.

CHANCEL CHOIR PRESENTED DUBOIS "SEVEN LAST WORDS"

Despite the stormy weather the First Congregational Church was filled last Sunday afternoon when the Chancel Choir, augmented by members of the Winchester Choral Society, sang Theodore Dubois' great Lenten Cantata, "The Seven Last Words of Christ," under the direction of the church organist and choirmaster, J. Albert Wilson. Soloists were Idabelle H. Winship, soprano; George Boynton tenor, and Kenneth McLeod, baritone. It was noticeable that there were many in the audience from out-of-town, attracted no doubt by the wide and favorable comment occasioned by the presentation of the same work on Palm Sunday a year ago.

This year's presentation eclipsed that of its predecessor in general excellence. The choir showed clearly the value of its past year's training, singing with fuller tone, finer phrasing and with splendid attack. Unaccompanied passages showed a nice balance in the voices and a noticeable fidelity to pitch.

Much pleasure was occasioned by the work of the three soloists, Mrs. Winship, Mr. Boynton and Mr. McLeod, all of whom are favorites with Winchester music lovers. Mrs. Winship sang the introductory soprano solo with a warmth of tone and adequate appreciation of its dramatic possibilities while her subsequent singing of the soprano solo passages in the "Third Word" were equally well done.

Mr. Boynton sang with all the clarity of tone and interpretive skill displayed in previous appearances here. His fine diction added much to the effectiveness of his solo passages and his beautiful legato singing of the tenor aria in the "Sixth Word" was in sharp contrast with the thrilling robusto he achieved in concluding the "Seventh Word," his high notes being sung with full voice against the crashing organ.

Mr. McLeod's rich baritone, a voice peculiarly adapted to the singing of sacred music, has seldom been heard to better advantage than in the singing of the great aria which is the complete "Fourth Word" of the cantata. The high F sharp at the conclusion was finely and powerfully sung while the other voice taxing demands of the score were as easily met. Perhaps the most pleasing of the entire Cantata were the duet passages of the "Second Word," as sung by Mr. McLeod and Mr. Boynton, the voices blending beautifully.

Once again Mr. Wilson added materially to the effectiveness of both soloists and chorus by his skill as an accompanist and his ability to approximate on the organ the instruments called for in the orchestral score. His playing of the difficult passages portraying the storm during the crucifixion was masterful and not the least appreciated among the features of the cantata. As a prelude he played the first movement from Vidor's Fifth Symphony.

During the offertory Helen Studzinska Sibley, violinist, played "Air Religieuse" by Kronold, adding greatly to the pleasure of the afternoon. The Pastor of the church, Rev. Howard J. Chidley, D.D., presided and explained briefly the significance of "The Seven Last Words" before the singing of the Cantata.

SOMERVILLE PLAYERS

The Somerville Players after one week vacation, Holy Week, re-open with David Belasco's "It's A Wise Child," the week of April 6.

The play, by Laurence E. Johnson is an essentially human tale of a representative better class American family. It opens with the social dilemma of Bertha, one of the maids, and progresses through a series of events which successfully involve each member of the household in a whirl of unexpected situations, love tangles and other incidents exceedingly rich in comedy ingredients.

The younger generation is exploited in this comedy in an entirely original manner, and in such fashion as to keep the interest intact throughout its three acts. And further, with "It's A Wise Child" for a medium the Somerville Players promise local theatre goers the biggest week of laughter they have ever experienced.

PUNCHINELLO PUPPETS PLAY CINDERELLA

A gold coach, and a gown for the ball! All her wishes come true! A Prince Charming and a Fairy Godmother—what more could any girl want? Nothing! So though she was called Cinderella, at home, she was "that beautiful young princess," at the Palace, and had a hundred willing hands and hearts at her service!

The old, beautiful fairy-tale of Cinderella is to be presented here by the Punchinello Puppets April 10 at the Town Hall and all the town is going out to see it.

Here is an absolutely unique production, given by an excellent company—the best of its kind—headed by John Ralph Geddis, a consummate master in the art of puppetry.

John Ghirardini is in Winchester to spend his spring vacation from Worcester Academy with his parents, Mr. and Mrs. Virgil Ghirardini of Foxcroft road.

THE PUNCHINELLO PUPPETS IN DAVID COPPERFIELD

How long has it been since you read David Copperfield? Really? Then, when did you see a real, old-fashioned puppet-show, on a large, modern, theatrical scale? Never? Then why not combine the two?

When the Punchinello Puppets give Dickens it is an unusual combination, one which is fascinating, everyone says. There, before the eyes of the audience, is a stage upon a stage, the curtain all velvet and shimmery with lights, ready to part in a moment, and reveal a fairyland of miniature effects. (For this company carries its own lighting system and sound amplification unit!)

Look! the curtains are parted—the play begins! It is David Copperfield's home, the program says—Who's this? Why it's Peggotty—dear Peggotty, David's nurse, who is so devoted to her boy that David could not imagine life without her!

And throughout all his life we find her, a faithful, cheerful soul, lending her warm-hearted presence to every episode of "her Davy's" experiences.

He goes to school, finds companions like Steerforth and Traddles; he is sent to "make his way in great London," where he draws to himself friends in his hour of need.

Finally, broken in spirit, he finds his aunt, Miss Betsey Frotwood, who takes him into her heart, directs his youth and is finally rewarded by seeing him a successful man.

And what of his loves, you say. Surely you haven't forgotten Dora, his child-wife, or Agnes, the "angel of his existence!" They are there. And, in the background, but quite as essential to the play, "Umble" Uriah Heep, (the villian) and Mr. Micawber, ("waiting for something to turn up")

Why not roll back the screen in front of your memory, and witness all these beloved, interesting, humorous characters again? You will not regret it, be assured, as those who have seen this unique presentation report a "delightful evening," with "David Copperfield."

Punchinello Puppets will appear at the Town Hall on April 10 sponsored by the Winchester Teachers' Club.

PAUL A. ANDERSON OF WINCHESTER LAUNDRY TO HEAD MASSACHUSETTS ASSOCIATION

At the annual convention of the Massachusetts Laundryowners Association held March 27, Paul A. Anderson, general manager of the New England Laundries, Inc. was elected president.

The convention was held at the Hotel Statler, Boston.

From the obscure position held by laundries of not so many years ago, the laundry industry today ranks high in relation to other industries of the country. Progressive methods and scientific study are responsible in large measure for the growth of the industry.

Frank J. Huebsch, owner of two of the largest laundries on the Pacific coast, and president of the National Association was a speaker of the convention, and told of the educational work the Association was doing all over the United States and Canada.

The American Institute, which is affiliated with the National Association at Joliet, Ill., is said to be the finest laundry in the world, and is said to be the finest laundry in the world, and is called the million dollar proving plant of the laundry industry.

The officers elected at the Massachusetts convention are Paul A. Anderson of Winchester, president; Edward L. Traver of Somerville, vice-president; Russell Hovey of Worcester, secretary; John Campbell of Cambridge, treasurer; Joseph Schaefer of Boston, Arthur Branen of Brookline, Russell P. Dale of Springfield, Frank Legro of Lynn and Arthur C. Hydren of Cambridge, members of the executive board.

W. C. T. U. NOTES

Hospital Day

Annual Hospital Day, March 27, was observed all over the State by members of the W. C. T. U.

Winchester, Woburn, West Newton, Arlington and Cambridge were assigned to the Veterans' Hospital in Bedford. The day was pleasant and 40 ladies spent several hours inspecting the hospital and grounds. As a reminder of their visit they left behind them 75 pounds of candy and two crates of oranges. Winchester was represented by Mrs. Josephine Arnold, local director of hospital work; Mrs. Anna Parker, Mrs. Lillian Snyder, Mrs. Ada Parnman, Mrs. John Whitley, Miss Eugenia Elliett, Mrs. Charles Lawson and Mrs. Grace M. Hamilton.

We are looking forward with great pleasure to April 10, when the State W. C. T. U. will hold a bazaar in Lorimer Hall, Tremont Temple, Boston. Luncheon will be served in Gilbert Hall from 12 to 2. A delightful program will be put on in the evening by artists from Emerson College of Oratory, assisted by the Pilgrim Quartette. Winchester is well represented on the list of patronesses and patrons, having 23 in all, among whom are Mr. Lewis Parkhurst, Mr. and Mrs. Alfred Friend, Mr. and Mrs. Harry Sanborn, Mr. and Mrs. William Kneeland, Mr. and Mrs. John Cayting, Mr. and Mrs. C. H. Mason and Mr. and Mrs. W. A. Snow.

Middlesex County is responsible for the food table and it is hoped that Winchester union will live up to its high reputation, and contribute generously. Food, candy and nuts can be left at Mr. Bancroft's store on April 9. Mrs. Friend, president of the union will see that everything reaches Tremont Temple on April 10.

Oil Well's "Charge"

The average amount of nitroglycerin used to shoot the average oil well is from 10 to 50 quarts. Records show that the largest shot used in a well was 1,000 quarts. This shot was placed in a well in Texas.

MISS AVERY FINISHES HER LECTURE COURSE FOR THE SEASON

Miss Avery in her last lecture of the season spoke brifly on several subjects.

Although the 71st Congress has been severely criticized, Mr. Hoover has succeeded in getting out of it a remarkable amount of teamwork and has accomplished among other things a reorganization of the diplomatic service, a cut in the overhead expense of veterans, amounting to $12,000,000 a year, the abolishment of the Indian Bureau and the handling of a two-year major depression without riots or the calling out of government troops.

Speaking of the League of Nations Miss Avery said many people supposed that the activities of the League were confined solely to those for the promotion of peace, but such was not the case. The League has a permanent staff of over 1000 persons who are doing many things, for there is a labor office to handle all problems connected with labor, a health division to investigate all health matters, an economic section and many other departments that are working all the time to better our ways of living.

In discussing the situation in Italy and Spain, Miss Avery spoke of Italy's need primarily of raw materials, of markets for her goods and of her great need of room for expension.

Spain is in the throes of a struggle for liberty and self-expansion not unlike our own struggles in the past. The Spaniard is proud and individualistic but poor at politics. Alfonso XIII typifies all that Spain most admires for he has pride and personal charm and infinite courage.

Next season Miss Avery will give another course of her lectures speaking on alternate Wednesdays as she has done this year and the course tickets will be on sale in the early fall.

MALDEN MYSTIC THEATRE

"My Past," with a distinguished cast that includes Bebe Daniels, Ben Lyon and Lewis Stone, will be the main feature on the double bill that opens a seven day engagement at the Mystic Theater in Malden on Saturday. Lyons and Lewis Stone are cast business friends of long standing. For years Stone has been the elderly lover of a famous actress portrayed by Miss Daniels. Her stage appearances keep them apart most of the time but when the picture opens she is on a vacation and being entertained by her elderly lover. Lyon is invited on the trip and falls violently in love with the actress. The older man sees without malice the state of affairs. The wife of Lyon returns from abroad, finds him with the actress and sails back to Paris for her divorce, glad of the chance to marry another man. Lyon then discovers that his friend Stone has been an admirer of the actress and feeling that he is taking an unfair advantage plans to go away. The real story begins here and builds to a surprising climax.

"Girls Demands Excitement," with Virginia Cherrill, John Wayne and Marguerite Churchill as the stars, is the second attraction on the Mystic program for next Saturday. It is a story of college life and quite logical and likewise refreshing for it does not have a football game with the hero winning in the last moment of play. John Wayne will be remembered for his work in "The Big Trail."

GRANADA ATTRACTIONS

"Cimarron," the outstanding picture of 1931 and freely spoken of as the greatest picture ever made, comes to the big Granada Theater in Malden on Saturday for a run of seven days. Richard Dix heads a supporting cast that numbers 40,000. As Yancey Cravat, Dix has the best role of his career as the glamorous hero of Edna Ferber's celebrated novel. The picture follows Miss Ferber's novel very closely and deals with the struggle for land in early Oklahoma, with its accompanying outlawry and unleased, rampant passions. The stupendous land rush scenes, in which thousands of vehicles, animals and players appear is presented in such an ingenious fashion that the spectator is apt to feel himself a part of this spectacular episode.

"Bill" Boyd and Helen Twelvetrees in "The Painted Desert" is one of the attractions on the double bill that ends its run at the Granada on Friday. "Follow the Leader" with "Ed" Wynn, the perfect fool, is the second attraction on the current bill.

SOLDIERS' MEMORIALS WORSE THAN EVER

National Sculpture Society Finds Doughboy Statues Outdo Civil War Absurdities

New York, March 28 (A. P.)—"This country was made the laughing stock of the world because of the absurdities erected in the form of soldier monuments after the Civil War," says Herbert Adams, former president of the National Academy of Design and member of the Committee of the National Sculpture Society assigned to the work of doing something about monuments. "In 1920 we thought public taste and discrimination had advanced sufficiently to protect us from these commercial enterprises. But now we realize to our dismay that we are simply repeating ourselves in a vastly exaggerated form, owing to modern high pressure salesmanship and cheap, flimsy reproduction methods which were undeveloped 50 years ago. Very few of the World War monuments are worthy of the event they are supposed to commemorate. To my mind the worst offenders are the smaller cities and towns that had $5000 to $10,000 to spend."

The committee will furnish free advice to town committees appointed to erect war memorials. It will not, however, recommend sculptors. The society members are not hopeful of accomplishing much.—[From Boston Transcript, Saturday, March 28, 1931.

DANCING PARTY AT COUNTRY CLUB

Mr. and Mrs. Robie Cove of 58 Yale street gave a dance for 16 couples last Saturday evening at the Winchester Country Club in honor of their daughter, Miss Frances Cove. Interesting features of the evening were the elimination dance, in which Miss Ether Loftus and Lester Gustin were the last couples left on the floor, and the balloon dance which was won by Miss Dorothy Waters and George Baines, Jr. The music was furnished by George Varney's Orchestra.

Soap bubble pipes, 5c and 10c at the Star Office.

REPORT OF THE CONDITION OF

the Winchester Trust Company of Winchester, Mass., at the close of business March 25, 1931, as rendered to the Commissioner of Banks.

COMMERCIAL DEPARTMENT

Assets

U. S. and Mass. bonds	$ 65,221.83
Other stocks and bonds	789,366.39
Loans on real estate (less amount due thereon)	98,117.00
Demand loans with collateral	8,513.00
Other demand loans	34,350.00
Time loans with collateral	87,281.98
Other time loans	93,178.04
Overdrafts	49.00
Banking house	41,790.22
Safe deposit vaults, furniture and fixtures	23,942.98
Due from reserve banks	144,070.32
Due from other banks	10,793.04
Cash: currency and specie	26,599.48
Checks on other banks	291.75
Other cash items	806.61
	$1,421,404.64

Liabilities

Capital stock	$100,000.00
Surplus fund	100,000.00
Undivided profits, less expenses, interest and taxes paid	36,522.01
Due to other banks	103,985.79
U. S. Government deposits	59,520.71
Deposits (demand)	
Subject to check	915,489.57
Certified checks	380.56
Treasurer's checks	73.21
Deposits (time), not payable within 30 days	
Certificates of deposit	75,000.00
Other liabilities: Tellers' Over	31.64
Account Interest	1,315.92
Reserve for Amortization	4,949.13
Reserve for Depreciation	27,106.10
	$1,421,101.64

For the last thirty days the average reserve carried was deposited in Reserve Banks 7.70 per cent.

SAVINGS DEPARTMENT

Assets

Public funds, bonds and notes	$113,387.41
Railroad bonds	129,103.25
Street railway bonds	23,513.75
Telephone company bonds	37,988.75
Gas, electric and water company bonds	102,150.00
National bank and trust company stocks	22,900.00
Loans on real estate (less amount due thereon)	702,300.00
Loans on personal security	63,719.59
Due from national banks and trust companies	1,039.27
Cash (currency and specie)	277.97
Other assets: Tellers' shorts	2.10
	$1,196,412.09

Liabilities

Deposits	$1,110,139.00
Christmas and other club deposits	2,955.25
Guaranty fund	42,000.00
Profit and loss	27,291.78
Interest, rents, etc., less current expenses and taxes	11,137.65
Other liabilities:	
Reserve for Amortization	2,588.11
	$1,196,412.09

The statements in this report are made and subscribed to under penalties of perjury

W. L. Parsons, Vice President
H. M. Monroe, Actuary

Fred L. Pattee, James Nowell, Edwin R. Rooney, George A. Fernald, Directors.

EASTER
and
FLOWERS
belong together!

The fragrance and beauty of flowers are perfectly attuned to the spirit of Easter. So, quite naturally, she expects you to say it with flowers . . . on Sunday, April 5th!

WINCHESTER CONSERVATORIES
INCORPORATED
—Two Stores—
Main Store and Greenhouses
186 Cambridge Street
Phones: Win. 1702, 1703

ARNOLD SHOP
1 Common Street Phone Win. 0235

ALL DOG LICENSES

Expire March 31, 1931

And should be renewed at once or the owners or keepers thereof are liable to a fine.

MABEL W. STINSON,
Town Clerk

March 25, 1931 mh27-5t

TROUBLE AT SWANTON AND WASHINGTON STREETS

The police received a complaint at 5:35 last Sunday afternoon about a crowd of young fellows who were hanging about the corner of Swanton and Washington streets. Shortly afterward the owner of an automobile reported that two windows had been broken in his car which he had left parked at the point named above.

Patrolman William Cassidy was sent to investigate and found that the right side and left front windows of the sedan had been broken by stones which were found on the floor of the car. Patrolman Cassidy secured the names of several young fellows who were in the vicinity of the car when the windows were broken.

SPECIAL

SILK DRESSES
Plain or Pleated
LADIES' COATS
Fur Trimmed
Cleansed and Pressed
$1.00

MEN'S SUITS
MEN'S OVERCOATS
ETC.
Cleansed and Pressed
75c

Carry Your Clothes and Save the Difference

ROYAL CASH & CARRY CLEANSERS
570 Main Street
Winchester

ja9-eow

Mrs. Mary Halwartz of Freeport, N. Y. a former well known resident of this town, spent the week-end in town with her son, James Halwartz of Russell road, a member of the Engineering Department.

INVESTIGATE ELECTRIC COOKING

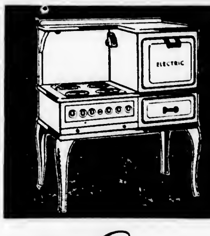

Fast
CHEAP
CLEAN

ONLY $10 DOWN

at your EDISON SHOP
546 Main Street
WINCHESTER

IS THIS MILK TOO GOOD FOR *your* CHILDREN?

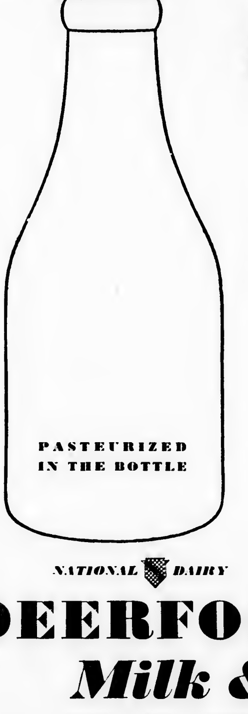

MILK, like other foods, differs in quality. If you want the best, read these *facts*.

RICHNESS: Deerfoot Farms Milk is 20 per cent richer than government requirements.

FRESHNESS: Deerfoot Farms Milk reaches your home approximately one day fresher than ordinary milk as our model dairy is only 30 miles away.

PURITY: The wholesome goodness of this rich country milk is *doubly* safeguarded. No human hand touches it. It is put in sterilized bottles and hermetically sealed with metal caps. *After* that, milk, bottles and caps all go through the pasteurizing process together.

Naturally, Deerfoot Farms Milk costs a little more, yet a mere trifle compared with the extra value.

You owe it to your family to serve them this famous product.

You can start in tomorrow having this wonderful milk left at your home. Just telephone, Highland 1857.

NATIONAL DAIRY

DEERFOOT FARMS
Milk & Cream

All Deerfoot Farms Milk Is From Tuberculin Tested Cows Under State and Federal Supervision.

Saturday night at 11:30 a Chrysler roadster, driven by Harold Brown of 129 Garland street, Everett, was in collision in the center at the junction of Main and Mt. Vernon streets with a Chrysler sedan, driven by Phyllis Dalrymple of 111 Cambridge street. Both machines were slightly damaged but no one was injured.

Mr. and Mrs. Dermot Townley-Tilson of Brooks street are the parents of a daughter, Nancy Lu, born March 27 at the Winchester Hospital. Mrs. Townley-Tilson was before her marriage Miss Lucille Osgood of this town.

Attractive new note paper, including the wanted gray, at the Star Office.

NOTICE IS HEREBY GIVEN that the subscriber has been duly appointed executrix of the will of Douglas N. Graves, late of Winchester, in the County of Middlesex, deceased, testate, and has taken upon herself that trust by giving bond, as the law directs.

All persons having demands upon the estate of said deceased are hereby required to exhibit the same; and all persons indebted to said estate are called upon to make payment to

ALLIE M. GRAVES, Executrix

(Address)
31 Everett Avenue,
Winchester, Mass.
March 9, 1931 mh20-3t

Mrs. J. M. Putnam, accompanied by Miss Beatrice Putnam of this town is spending a few days at the Dodge Hotel in Washington.

NOTICE IS HEREBY GIVEN that the subscriber has been duly appointed executrix of Myron A. Warren late of Winchester in the County of Middlesex, deceased, testate, and has taken upon herself that trust by giving bond, as the law directs.

All persons having demands upon the estate of said deceased are hereby required to exhibit the same; and all persons indebted to said estate are called upon to make payment to

MARY A. WARREN, Executrix

(Address)
Mary A. Warren,
c/o Dallinger, Pollard & Richardson,
89 State Street, Boston
March 13, 1931 mh20-3t

COMMONWEALTH OF MASSACHUSETTS
MIDDLESEX, SS. PROBATE COURT

To Mary A. Warren of Winchester, in said County of Middlesex, Lenna A. Coffin of Revere, in the County of Suffolk, and Hazel M. Florentine of parts unknown

WHEREAS, Mary A. Warren as she is executrix of the will of Myron A. Warren, late of said Winchester, deceased, has presented to said Court her petition, praying that this Court determine whether said testator in his said will intentionally omitted to provide for said Hazel M. Florentine, if this Court determines she be a daughter of said testator, or whether said omission was occasioned by accident or mistake; and determine the rights of said Hazel M. Florentine to the estate of said testator

You are hereby cited to appear at a Probate Court to be holden at Cambridge, in said County of Middlesex, on the fourteenth day of April A. D. 1931, at ten o'clock in the forenoon, to show cause, if any you have, against the same.

And said petitioner is ordered to serve this citation by delivering a copy thereof to each of you who may be found in said Commonwealth, fourteen days, at least, before said Court, or if any of you shall not be so found, either by delivering a copy thereof to you wherever found or by leaving a copy thereof at your usual place of abode, or by mailing a copy thereof to you at your last known post-office address, fourteen days, at least, before said Court; and also, unless it shall be made to appear to the Court by affidavit that you all have had actual notice of the proceeding, by publishing the same once in each week, for three successive weeks, in The Winchester Star a newspaper published in Winchester the last publication to be seven days, at least, before said Court.

Witness, JOHN C. LEGGAT, Esquire, First Judge of said Court, this seventeenth day of March in the year one thousand nine hundred and thirty-one.

LORING P. JORDAN, Register
mh20-3t

COMMONWEALTH OF MASSACHUSETTS
MIDDLESEX, SS. PROBATE COURT

To the heirs-at-law, next of kin, creditors, and all other persons interested in the estate of Elmer Eckert late of Winchester in said County, deceased, intestate.

WHEREAS, a petition has been presented to said Court to grant a letter of administration on the estate of said deceased to Helen Eckert of Winchester in the County of Middlesex, without giving a surety on her bond.

You are hereby cited to appear at a Probate Court to be held at Cambridge, in said County of Middlesex, on the twenty-second day of April A. D. 1931, at ten o'clock in the forenoon, to show cause, if any you have, why the same should not be granted.

And the petitioner is hereby directed to give public notice thereof, by publishing this citation once in each week, for three successive weeks, in The Winchester Star a newspaper published in Winchester the last publication to be one day, at least, before said Court.

Witness, JOHN C. LEGGAT, Esquire, First Judge of said Court, this tenth day of March in the year one thousand nine hundred and thirty-one.

LORING P. JORDAN, Register
mh27-3t

MORTGAGEE'S SALE OF REAL ESTATE

By virtue and in execution of the Power of Sale contained in a certain mortgage given by Arthur G. Gray and Mabel Inez Gray, of Winchester, Middlesex County, Massachusetts, to Claudia G. Cushman, of Brookline, Norfolk County, Massachusetts, dated October 13, 1928, and registered with Middlesex Southern District Registry of Deeds, Land Court, as Document 92,017, and noted on Certificate of Title 27,597 and in Book 185, Page 333, of which mortgage the undersigned is the present holder, for breach of the conditions of said mortgage and for the purpose of foreclosing the same, will be sold at public auction at eleven o'clock in the forenoon on Saturday, the eleventh day of April, 1931, on the mortgaged premises, all and singular the premises described in said mortgage, to wit: A certain parcel of land in said Winchester, now numbered 70 Woodside Road, with the buildings thereon, being shown as Lot numbered 122 on a Subdivision Plan filed in Land Registration Office, a copy of which is filed in Middlesex Southern District Registry of Deeds, Land Court, in Registration Book 160, Page 345, with Certificate 23,902, bounded and described as follows: Northeasterly by Woodside Road, seventy-three and 61/100 (73.61) feet; Southeasterly and Southerly by land now or formerly of Charles Bruce, by two measurements, fifty-eight and 75/100 (58.75) feet and sixty-three and 80/100 (63.80) feet respectively; Westerly again by land now or formerly of said Bruce, twenty-seven and 74/100 (27.74) feet; Northwesterly by Lot 123 as shown on said Plan, twenty-seven and 71/100 (27.71) feet. Containing five thousand nine hundred nine (5,909) square feet of land, more or less. Subject to restrictions of record, so far as in force and applicable, and to a mortgage originally for six thousand two hundred dollars ($6,200.00) held by the Merchants Co-operative Bank of Boston, Suffolk County, Massachusetts, and to a mortgage originally for two thousand eight hundred dollars ($2,800.00) originally held by Claudia G. Cushman, of Brookline, Norfolk County, Massachusetts, both of which are duly registered.

Said restrictions of record include two takings by the Town of Winchester, as shown by Documents 38,271 and 38,272 respectively in the said Middlesex Southern District Registry of Deeds, Land Court, both received April 6, 1922. Said premises will be sold subject to any and all unpaid taxes, tax titles, municipal liens or assessments, if any such there be. Two hundred dollars ($200.00) will be required to be paid in cash by the purchaser at the time and place of sale. Other terms to be announced at the sale.

ARNOLD J. BOWKER,
Present holder of said mortgage
mh20-3t

NEWSY PARAGRAPHS

Miss Constance DeFrees of 3 Central street gave a bridge at her home last Friday evening. Prizes were won by Eugenia Smith, Margaret Kenerson and Nancy Kelley.

Bunnies, ducks, chickens and novelties for Easter at the Star Office.

Miss Priscilla Bodman and Miss Mary Armstrong returned home Saturday for a short vacation from Skidmore.

Old Farmer's Almanacs at the Star Office.

Miss Marjorie Bacon is spending her Easter vacation in Winchester. She attends Miss Wheeler's School in Providence.

A caddy bag with five clever little golf clubs and a ball for $1 at the Star office.

Mrs. Helen R. Gilbert and her daughter Miss Deborah Gilbert left last Saturday evening for New York where they are planning to stay a week before Miss Gilbert returns to Smith.

Charter No. 11,103
Reserve District No. 1

REPORT OF CONDITION OF

the Winchester National Bank of Winchester, in the State of Massachusetts, at the close of business on March 25, 1931.

Resources	
Loans and discounts	$525,453.39
Overdrafts	48.96
United States Government securities owned	102,000.00
Other bonds, stocks and securities owned	563,395.80
Furniture and fixtures	19,122.50
Reserve with Federal Reserve Bank	66,113.25
Cash and due from banks	14,361.88
Outside checks and other cash items	11.89
Redemption fund with U. S. Treasurer and due from U. S. Treasurer	6,000.00
Other assets	[illegible]
	$1,326,153.01

Liabilities	
Capital stock paid in	$100,000.00
Surplus	20,000.00
Undivided profits net	5,250.80
Reserves for interest, taxes, and other expenses accrued and unpaid	2,586.04
Circulating notes outstanding	100,000.00
Due to banks, including certified and cashiers' checks outstanding	32,355.84
Demand deposits	324,172.31
Time deposits	741,988.02
	$1,326,153.01

State of Massachusetts, County of Middlesex, ss.

I, C. J. McDavitt, Jr., Cashier of the above-named bank, do solemnly swear that the above statement is true to the best of my knowledge and belief.

C. J. McDavitt, Jr., Cashier

Correct Attest:
A. T. Downer
W. F. Flanders
Frank E. Crawford, Directors

Subscribed and sworn to before me this 1st day of April, 1931
Leslie J. Scott, Notary Public
My Commission Expires March 26, 1937.

COMMONWEALTH OF MASSACHUSETTS
MIDDLESEX, SS. PROBATE COURT

To the heirs-at-law, next of kin and all other persons interested in the estate of Alice F. Twombly late of Winchester in said County, deceased.

WHEREAS, a certain instrument purporting to be the last will and testament of said deceased has been presented to said Court, for probate, by Helen M. Twombly and Eliza W. Twombly who pray that letters testamentary may be issued to them, the executrices therein named, without giving a surety on their official bond.

You are hereby cited to appear at a Probate Court to be held at Cambridge, in said County of Middlesex, on the sixth day of April A. D. 1931, at ten o'clock in the forenoon, to show cause, if any you have, why the same should not be granted.

And said petitioners are hereby directed to give public notice thereof, by publishing this citation once in each week, for three successive weeks, in The Winchester Star a newspaper published in Winchester the last publication to be one day at least before said Court, and by mailing, postpaid, or delivering a copy of this citation to all known persons interested in the estate, seven days at least before said Court.

Witness, JOHN C. LEGGAT, Esquire, First Judge of said Court, this fourteenth day of March in the year one thousand nine hundred and thirty-one.

LORING P. JORDAN, Register
mh20-3t

COMMONWEALTH OF MASSACHUSETTS
MIDDLESEX, SS. PROBATE COURT

To the heirs-at-law, next of kin and all other persons interested in the estate of Walter C. Hartwell late of Winchester in said County, deceased.

WHEREAS, a certain instrument purporting to be the last will and testament of said deceased has been presented to said Court, for probate, by Lottie G. Hartwell who prays that letters testamentary may be issued to her, the executrix therein named, without giving a surety on her official bond.

You are hereby cited to appear at a Probate Court to be held at Cambridge, in said County of Middlesex, on the twenty-second day of April A. D. 1931, at ten o'clock in the forenoon, to show cause, if any you have, why the same should not be granted.

And said petitioner is hereby directed to give public notice thereof, by publishing this citation once in each week, for three successive weeks, in The Winchester Star a newspaper published in Winchester the last publication to be one day at least before said Court, and by mailing, postpaid, or delivering a copy of this citation to all known persons interested in the estate, seven days at least before said Court.

Witness, JOHN C. LEGGAT, Esquire, First Judge of said Court, this twenty-sixth day of March in the year one thousand nine hundred and thirty-one.

LORING P. JORDAN, Register
ap3-3t

Estate of Charles A. Burns late of Winchester, in the County of Middlesex, deceased, represented insolvent.

The subscribers, having been appointed by the Probate Court for said County, commissioners to receive and examine all claims of creditors against the estate of said Charles A. Burns, hereby give notice that six months from the twenty-fourth day of March, 1931, are allowed to creditors to present and prove their claims against said estate and that they will meet to examine the claims of creditors at 729 Atlantic National Bank Building, 10 Milk Street, Boston, Massachusetts, on the fourteenth day of April, 1931, at eleven o'clock in the forenoon.
March 25, 1931

ARTHUR W. LEAVITT
ERLAND B. COOK
mh27-3t

COMMONWEALTH OF MASSACHUSETTS
MIDDLESEX, SS. PROBATE COURT

To the heirs-at-law, next of kin, creditors, and all other persons interested in the estate of Rebecca J. MacRae late of Winchester in said County, deceased, intestate.

WHEREAS a petition has been presented to said Court to grant a letter of administration on the estate of said deceased to Eva M. MacRae of Medford in said County, or to some other suitable person.

You are hereby cited to appear at a Probate Court to be held at Cambridge in said County of Middlesex, on the sixth day of April A. D. 1931, at ten o'clock in the forenoon, to show cause, if any you have, why the same should not be granted.

And said petitioner is hereby directed to give public notice thereof, by publishing this citation once in each week, for three successive weeks, in The Winchester Star a newspaper published in Winchester the last publication to be one day at least before said Court, and by mailing post paid a copy of this citation to the husband and next of kin of said deceased, addressed to the last known post office address of each, seven days at least before said Court.

Witness, JOHN C. LEGGAT, Esquire, First Judge of said Court, this eleventh day of March in the year one thousand nine hundred and thirty-one.

LORING P. JORDAN, Register
mh20-3t

RIVERSIDE THEATRE
MEDFORD SQUARE

Saturday and Sunday, April 4, 5

CHARLEY'S AUNT with CHARLES RUGGLES

BROTHERS with BERT LYTELL

Saturday Matinee at 2:00 — Evening at 7:00

Sunday Continuous 3 to 11

MEDFORD THEATRE

MAT. 2:00 — PHONE MYSTIC 1800 — EVE. 7:00

Four Days Satrting Sunday, April 5

Stolen Heaven
With NANCY CARROLL and PHILLIPS HOLMES
Dreams at prices only reckless youth can pay

Man Who Came Back
With JANET GAYNOR and CHARLES FARRELL
A powerful drama of redemption
Sunday Continuous 3 to 11

Thursday, Friday, Saturday, April 9, 10, 11

The Bat Whispers
With CHESTER MORRIS
Thrills, laughs, drama

ED WYNN in
Follow The Leader
Get in line for laughs

Now Playing
"CRIMINAL CODE" and "OH SAILOR BEHAVE"

STONEHAM THEATRE

Mat. 2:15 — Eve. 7:45 — Sat. 6:15, 8:30 — Sun. 3 P. M.

Friday, April 3
Evelyn Brent and Robert Ames in "MADONNA OF THE STREETS"
COMEDY — No Matinee — Chinaware Friday

Saturday, April 4
James Hall and Paul Hurst in "THIRD ALARM"
Buck Jones in "MEN WITHOUT LAW"
TIM McCOY in "INDIANS ARE COMING"—Matinee Only

Sunday and Monday, April 5, 6
Chester Morris in "THE BAT WHISPERS"
Sue Carol and Arthur Lake in "SHE'S MY WEAKNESS"
Chinaware Monday

Tuesday and Wednesday, April 7, 8
Richard Cromwell, Noah Beery and Joan Ruis in "TOL'ABLE DAVID"
Frank Craven and Sally Blaine in "THE VERY IDEA"
Special Matinee Tuesday at 3:20

Thursday and Friday, April 9, 10
Dorothy Mackail, Joel McCrea and John Halliday in "ONCE A SINNER"
John Gilbert and Wallace Beery in "WAY FOR A SAILOR"
Chinaware Friday

Coming Attractions—"Let's Go Native," "Passion Flower," "Dixianna," "Criminal Code"

A Cambridge Institution
University Theatre
Harvard Square, Cambridge, Mass.

Sun. Mon. Tues. Wed.
April 5, 6, 7, 8
Douglas Fairbanks
in
"REACHING FOR THE MOON"
"FATHER'S SON"
Leon Janney and Irene Rich

Thurs. Fri. Sat.
April 9, 10, 11
Joan Crawford
in
"DANCE FOOLS, DANCE"
Ed Wynn
"FOLLOW THE LEADER"

Continuous 2-11

E. M. LOEW'S
REGENT
ARLINGTON
7 MEDFORD ST. — TEL. 1197

APRIL—E. M. LOEW'S FESTIVAL MONTH
A Month of Big Hits

Today and Saturday
LUPE VELEZ, LEWIS AYRES "East Is West"
NAILON HAMILTON in "Code of Honor"

Monday, Tuesday, April 6, 7
JUNE COLLYER and LLOYD HUGHES in "Extravagance"
GLENN TRYON in "The Midnight Special"

Wednesday, Thursday, April 8, 9
Cecil B. DeMille's "Madam Satan"
LOIS MORAN in "The Dancers"

Mon., Tues.—Linenware Nites
Sat. Mat.—Charron's Kiddie Review
Sat. Nite—Vodvil

Warner Bros.
STRAND
WOBURN

Sun. Mon. Tues., April 5, 6, 7
CONSTANCE BENNETT and ROBERT MONTGOMERY in "THE EASIEST WAY"
RONALD COLMAN in "DEVIL TO PAY"
Sunday Continuous 3:30-11

Wed. Thurs., April 8, 9
BERT WHEELER and BOB WOOLSEY in "HOOK, LINE AND SINKER"
GRANT WITHERS in "SINNERS' HOLIDAY"
Matinee 2—Evening 7-11 Continuous
Thursday—FAMILY NITE

Fri. Sat., April 10, 11
CHARLIE MURRAY and GEORGE SIDNEY in "CAUGHT CHEATING"
RICHARD ARLEN and FAY WRAY in "THE CONQUERING HORDE"
Saturday Continuous 2-11

SOMERVILLE PLAYERS
DAVIS SQUARE — SOMERSET 1082

Personal Direction of
AL. LUTTRINGER

Week of April 6th
"It's A Wise Child"
David Belasco's Latest Hit

Tickets at FILENE'S and JORDANS

University Theatre
A Cambridge Institution

Special Children's Show
10 A. M. Saturday Morning, April 18
Charlie Chaplin in "CITY LIGHTS"
And "THE SEAS BENEATH" with Geo. O'Brien
Children—15c — *Adults—25c*

Sunday, Monday
Tuesday, Wednesday
April 19, 20, 21, 22

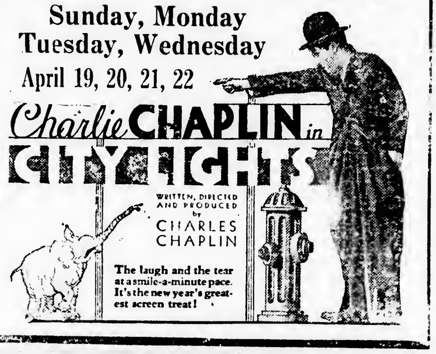

MALDEN — MIDDLESEX COUNTY'S AMUSEMENT CENTER

STRAND
TEL. MALDEN 3711
Starts Saturday, April 4
Charles Farrell and Elissa Landi in "Body and Soul"
Leon Errol, Zazu Pitts, Mitzi Green in "Finn and Hattie"
Coming Week of April 11
Constance Bennett in "The Easiest Way"
Buster Keaton in "Parlor, Bedroom, Bath"

GRANADA
Starts Saturday, April 4
RICHARD DIX and IRENE DUNNE in 1931's Greatest Picture "CIMARRON"
Cast of 40,000
Ends Friday, April 3
BILL BOYD in "PAINTED DESERT"
also
ED WYNN in "FOLLOW THE LEADER"

MYSTIC
Starts Saturday, April 4
Bebe Daniels and Ben Lyon in "My Past"
also
"Girls Demand Excitement"
Ends Friday, April 3
Murray and Sidney in "Caught Cheating"
also
Dorothy Mackaill in "Kept Husbands"

WHEN IN MALDEN VISIT The AUDITORIUM INDOOR GOLF COURSE

CAPITOL
ARLINGTON
Massachusetts Avenue at Lake Street

Now Playing, Friday and Saturday, April 3, 4
Ruth Chatterton in "THE RIGHT TO LOVE"
"THE COHENS AND THE KELLEYS IN AFRICA"

Monday, Tuesday, Wednesday, April 6, 7, 8
Charles Ruggles in "CHARLEY'S AUNT"
Charles Farrell and Janet Gaynor in "THE MAN WHO CAME BACK"

Thursday, Friday, Saturday, April 9, 10, 11
"Jolly" Joe E. Brown and "Wild" Winnie Lightner in "SIT TIGHT"
Louis Wolheim in "DANGER LIGHTS"

Our Winchester Office

An Unusual Offering

We have just listed for immediate sale a very attractive property conveniently located on high land on the West Side, which can be purchased at an extremely low price and on attractive terms if taken immediately. The house contains seven rooms; large living room with fireplace, dining room, kitchen, lavatory and sun porch on the first floor; four corner chambers and bath on the second floor, heated by steam with oil burner. There is also a heated garage for two cars and over 18,000 square feet of land. The house is attractive and pleasantly located and the price is only $10,500.

Edward T. Harrington Inc.

REALTORS

39 CHURCH STREET WINCHESTER 1400

VERNON W. JONES
Suburban Real Estate
31 CHURCH STREET

FOR SALE

THIS COLONIAL HOME is a favorite because it fulfills the major requirements. 1st floor: 3 rooms, breakfast nook and porch. 2nd floor: 4 chambers and bath. Large lot with fine shrubbery. Conveniently located near schools, trains and trolleys. A cheerful home in which a family can live in comfort. Shown by appointment only.

—also—

SINGLE HOME and apartments for rent.

TELEPHONE WINCHESTER 0898

HENRY W.
SAVAGE
INC.
REALTORS

Est. 1840

OFFER COMPLETE REAL ESTATE SERVICE IN WINCHESTER

Buy, sell or rent through us. Call our representative,
H. FRED BEGIEN
21 Ridgefield Road Tel. Winchester 1083-W
MAIN OFFICE
Coolidge Corner Building, Brookline Tel. Asp. 1504
mh27-2t

$60 Rental

Small, very sunny house of seven rooms. Centered all by itself in location of natural beauty, close to Fells and Winchester center. Determined neighborhood of desirable people.

Winchester Representative
H. I. FESSENDEN
47 Church Street Tel. Win. 0984

Walter Channing, Inc.
50 CONGRESS STREET BOSTON

KATE THOMAS
Violin Teacher

Associate Teacher with Harrison Keller, Violinist of Boston

Lessons Given in Winchester Tuesdays

Other Studios at
129 NEWBURY STREET BOSTON
206 WEST EMERSON STREET MELROSE
Tel. Melrose 2796-M
mh6-8t

FOR SALE ON THE WEST SIDE

In a splendid location, 7-room house and garage. Unusually attractive living room and dining room. This house is a buy at $11,500.

A. M. EDLEFSON

10 STATE STREET, BOSTON TEL. HUBBARD 1978

Winchester Office, 2 Thompson Street
Tel. Win. 2285 Res. Tel. Win. 0700

JANUARY A NEW YEAR RESOLUTION

To give the most your money can buy in honest cleaning and dyeing service.
MEN'S SUIT SERVICE.....75c to $2.00
DRESS SERVICE.......$1.25 to $3.50

Bailey's Cleansers & Dyers
INCORPORATED
17 Church Street Winchester, Mass.

NEWSY PARAGRAPHS

Gardening, Cement Work, Caring for Lawns, experienced. Carmino Vesca, 57 Harvard street, tel. Win. 2118-W. mh27-2t*

Assistant Attorney General Donald C. Starr of this town is enjoying a vacation in Bermuda where he is registered at the Princess Hotel.

Now the driest hair will take a successful Permanent after a few of our new reconditioning treatments—ask about them. The Idonian Beauty Shop. Tel. 1408. ap3-tf

The Holy Name Society of St. Mary's Parish has changed the date of its old time dancing party, to be held in Lyceum Hall from May 20 to May 6, the change in dates being necessary because of a conflict with the operetta given by the children of St. Mary's School.

It is safer to pay a little bit more to get the best in Permanent Waving An unsuccessful permanent is poor economy. Our waves are natural and beautiful. The Idonian Beauty Shop. Nat'l Bank Bld'g. Tel. 1408. ap3-tf

New hardwood floors laid, old floors made like new. Call Win. 1088. ap3-tf

Miss Elizabeth Kneeland, sister of William Kneeland, sails Friday from New York for France to be gone a year. She is planning to study French.

Tore H. S. Johnson, painter and decorator, successor to David A. Carlue. Tel. Win. 1701 or Woburn 0118-W. mh13-4t

Winchester Chapter O. E. S. will hold a Rummage Sale at 282 Washington street on Wednesday, April 15.

Emma J. Prince, Chiropodist, Masseuse, hours 9-12, 1-5, closed Wednesday afternoons. Tel. Win. 0155 13 Church street. s12-tf

The Fire Department was called shortly after 7 o'clock last Saturday evening to put out a fire at the dump on Pond street opposite the Woburn Parkway.

Water pistols, glider guns and balloons at the Star office.

Miss Edna Crawford, Mrs. Nora O'Melia, Mrs. John Mawn and Mrs. John Kennedy are the committee in charge of the whist to be held in St. Mary's School Hall on Tuesday evening, April 7.

NEWSY PARAGRAPHS

Just arrived a choice collection of new hats for Easter. Miss Ekman, 17 Church street.

At 4:30 Wednesday afternoon a Nash convertible coupe, owned and driven by Adrean P. Brodeur of 270 Commonwealth avenue, Boston, while going south on Washington street, was in collision with a Ford truck, registered to Edward A. McDonough of 35 Salem street, Woburn. The truck which was going south and attempting to turn left from Washington onto Hancock street, continued along Washington street and over the sidewalk at Westley street, damaging its front end and wheels and also smashing a cart which a youngster was hauling along the sidewalk. The Nash was slightly damaged, but no one was injured. The license of McDonough, who was driving the truck, had expired and he was summonsed to appear in the Woburn Court on the charge of operating without a license.

Harry W. Dodge, Painter and Decorator, 17 Grayson road, Winchester. Tel. 0396. o19-tf

According to the rating, recently made public by the Massachusetts Women's Golf Association Mrs. Donald M. Belcher of the Winchester Country Club with a handicap of six strokes, ranks with the premier women golfers hereabouts. Other Winchester women listed by the M. W. G. A. are Mrs. Howard J. Chidley, Mrs. W. F. Flanders, Mrs Vincent Farnsworth, Mrs. H. B. Turner, Mrs. Geoffrey Nelly, Miss Betty Osborne, Miss Deborah Hall, Mrs. George W. Leghorn, Mrs. James C. McCormick and Mrs. Addison R. Pike.

Spencer Corsets, home appointments. Jean MacLellan. Tel. Win. 1406-R ap27-tf

Forty candidates for varsity track and 20 candidates for the baseball team have been working out daily on Manchester Field under the direction of Wendell D. Mansfield, Faculty Director of Athletics at high school and Track Coach "Bob" Knowles. There are a fair sprinkling of veterans in both groups and prospects are fairly good for winning seasons. It is as yet too soon to get much of a real line on the capabilities of the boys.

Gliders 5c and 10c at the Star Office.

NEWSY PARAGRAPHS

Mr. Walter Carter of the firm of Carter & Young, Provision Merchants of this town, returned this week after a vacation spent in Havana.

Dr. Harold Brown and Patrick F. Maguire sailed last Sunday for a cruise to the West Indies.

The annual communion breakfast of Winchester Council, K. of C., was held last Sunday morning in Waterfield Hall. Headed by Grand Knight Arthur E. A. King, the council received Holy Communion in a body in St. Mary's Church at 8 o'clock, proceeding from the church to the hall for a catered breakfast. The guest speaker was District Deputy Francis DeCelles of Cambridge.

Miss Dorothy Brown, daughter of Mr. and Mrs. Maurice F. Brown of Rangeley road, sails next Tuesday from New York on the S.S. Duchess of York for a vacation in Bermuda.

Gliders 5c and 10c at the Star Office.

A demonstration of the Physical Education activities as conducted in the public schools by the Department of Physical Education was given last Friday evening in the William G. Noonan School and supervised by the supervisors, Miss Helen Neidringhaus and Mr. Robert Knowles. About 275 parents and friends of the children attended the demonstration which is to be followed by others in the various elementary schools.

The Board of Selectmen has set April 13 as the date for a hearing to be held on the petition of the New England Telephone Company to materially enlarge its present telephone exchange on Washington street.

Gliders 5c and 10c at the Star Office.

Police have been receiving numerous complaints about the theft of bicycles around town. Roger Thwing of Lloyd street and Robert Armstrong of Wedgemere avenue reported at headquarters that their machine had been stolen Monday evening from the rear of the Unitarian Church. Patrolman Boyle stopped a Medford boy and girl in the center later the same evening when he saw them with a bicycle answering the description of Thwing's but the youngsters convinced him that the bike was theirs. Tuesday morning David Chamberlain of Pine street notified the authorities that his bicycle had been stolen from the rear of his home during the night.

JACA, SPAIN: A POCKET OF HISTORY IN THE PYRENEES

Jaca, Pyrenees town of Spain, where a revolt was promptly put down lies among the mountains but can hardly be called a mountain town according to a bulletin from the Washington, D. C. headquarters of the National Geographic Society.

Jaca is less than 20 miles from the crest of the Pyrenees which form the French-Spanish boundary, says the bulletin, but it lies, not on a mountain slope or ridge, but on a little hill that rises above a broad valley near the headwaters of the Rio Aragon. Travelers who approach it from the true hill towns to the north and east are impressed by the flatness of the dusty plain and squat effect produced by the huge brown walls that circle it.

If one looks to the lofty peaks to the north or journeys down toward the real lowlands of Spain, however, he realizes that there is much rough country surrounding Jaca. To the north the railway climbs rather steeply for ten miles to Canfranc where the Spanish rails come to an end. A few yards from the station is the mouth of the great Somport tunnel that dives under the Spanish-French border. It is traversed by a French electric railway.

South of Jaca are eroded foothills of the Pyrenees cut at places into deep canyons and isolated cliffs. This situation of Jaca, near one of the principal Pyrenees passes, and protected on the south, has made it of historical importance. Over Somport Pass (the Summus Portus of the Romans), the greater part of the army of Moors crossed from Spain into France in 72 when Mohammedanism threatened to overrun Europe. Later Jaca became the headquarters of Christians in the reconquest of Aragon from the Moors. The city's coat of arms is a reminder of the long struggle with the dark aliens. It bears on a shield the heads of four sheiks.

When a final effort was made by the Moors to retake Jaca in 795, the women of the town fought and helped repel the attackers. This bit of Jaca's history is commemorated yearly on the first Friday in May when the girls of the city fight a sham battle.

Jaca has always valued its independent spirit. Its fueros, a body of privileges that constitute a sort of local Magna Charta, are perhaps the oldest in Spain. They are kept in a chained book in one of the public buildings of the town.

CHARLES LAMB

"Do not be confounded if you know things that you cannot explain; there are other approaches to truth except words."

THERE are appreciations based upon general knowledge that are but little talked about, yet thoroughly believed things like our honorable reputation.

MOFFETT and McMULLEN

Funeral Directors and Embalmers

TEL. WIN. 1730

Lady Assistant Taxi Service

We are as near as your telephone

F. H. HIGGINS WINCHESTER 0606

17 KENWIN ROAD

Commercial and Home Photographer

If you have pictures to be framed a telephone call will bring demonstrator.

Leave your films at Hevey's Pharmacy or Star Office for our usual service.

FOR SALE

A HOME OF SIX ROOMS, just completed. First floor consists of large living room with beamed ceiling. Fireplace. All woodwork is gumwood. Spacious dining room with plenty of wall-space. Large kitchen with breakfast alcove. Also an all tiled lavatory. Second floor has three large, sunny chambers, all tiled bath with shower. Open attic. Hot water heat. Heated basement garage. Large lot of land with shade trees. If you are interested in seeing a well built home in a perfect location, see this one.

Also single homes and apartments for rent, $40 to $100 per month.

S. V. OLSON

572 MAIN STREET WINCHESTER
Tel. Win. 0032—Res. 0365
s20-tf

WINCHESTER—$8500, WEST SIDE

A NEW SIX-ROOM COLONIAL HOUSE is being offered for $8500. There is a sun porch, a tile bath, an extra toilet and lavatory, a breakfast corner and a large lot of land. Living room and hall are finished in gumwood. First mortgage of $7000 and a second can be arranged. Builder must sell.

FOR RENT

SINGLE HOUSE of six rooms and garage, $85.

SEVEN-ROOM, second and third floor apartment with garage, $60.

A. Miles Holbrook

24 Church St.—Win. 1250 Res.—Tel. 0609

STEPHEN THOMPSON, Win. 0103-W

Time To Dress Up

See Window Displays

Neckwear and Gloves For Easter

Boys' White Blouses

New Smocks and House Dresses

Boys' Lined Tweed Pants

"Corticelli Silk" Service Hose $1.00

Start the Day Right

Fine Variety Ankle Sport Socks

Dress Well to Succeed

Franklin E. Barnes Co.

The Flowers That Bloom In The Spring, Tra-La!

You'll find them here! Little girls' dresses are made from dainty flowered prints. Baby sweaters and even coats have appliques of flowers. Misses crepe de chine gowns and pajamas are in pastels scattered with rosebuds. Treat yourself to some flowers for Easter, from

Esther's

Spring Merchandise

Plenty of new Silk Underwear and new shades in Hose.

RAYON DRESSES AND SMOCKS

Dainty new Handkerchiefs, Neckwear, Scarfs, etc.

Nobby new Ties and Hose for Men.

Curtains, Oil Cloths and Table Linens that would certainly dress up any home and make it look like Spring.

AGENT FOR CASH'S WOVEN NAMES

G. Raymond Bancroft

Tel. Win. 0671-W 15 Mt. Vernon Street

THE WINCHESTER STAR.

VOL. L NO. 36 | WINCHESTER, MASS, FRIDAY, APRIL 10, 1931 | PRICE SEVEN CENTS

SERGT THOMAS F. CASSIDY
General Chairman, Winchester Police Association's Concert and Ball

POLICEMEN STAGE ANNUAL CONCERT AND BALL

O'Leary's Irish Minstrels Big Attraction—Town Hall Jammed

The capacity of the Town Hall was taxed to its limit Monday evening when the Winchester Police Relief Association, Inc. held its second annual concert and ball. As was the case at the first party a year ago the seats were removed from the small hall which was crowded with standees.

Seldom has the hall appeared to better advantage for a party, most attractive decorations of banners and streamers being arranged by McAndrews of Wilmington. A huge Zepelin was moored at the very peak of the ceiling and filled with balloons, while other balloons were secured in containers above the dance floor.

The entertainment program differed materially from those of similar parties given in previous years, and was presented almost entirely by the famous O'Leary's Irish Minstrels, talented radio entertainers. "Joe" O'Leary personally conducted his popular band which played with but few interruptions from 8 until 1 o'clock.

For the concert program the Minstrels played Irish music which included many of those foot provoking melodies so dear to the Celtic heart. Assisting the band were "Tom" Quinn tenor, "Jerry" O'Brien accordian soloist; and John and Katherine McLaughlin, dancers.

Mr. Quinn's velvety tenor was well adapted for the group of Irish songs he sang and was heard to especial advantage in the selections, "I'll Take You Home Again, Kathleen," "Danny Boy," and "Sweet Inniscara." Besides these numbers he sang "When Irish Eyes Are Smiling," "A Little Bit of Heaven" "A Dream" by Bartlett and as extra numbers, the ever popular "Mother Machree" and "My Wild Irish Rose." He was very well received, especially by the elderly people in the audience, many of whom were obviously acquainted with his style by means of the radio.

Mr. O'Brien's accordian playing was limited to a group of jigs and reels which he rendered in masterly fashion to the evident delight of the audience

(Continued on page 6)

MRS. HOWE ENTERTAINED

Mrs. Gay Batman Howe of 11 Lawson road gave an Easter bridge and tea in honor of her sister Mrs. Elisha George Pierce, Jr., on Wednesday, April 7. The house was decorated in spring flowers.

Those receiving prizes were Mrs. Elisha George Pierce, Jr. Mrs. Rhoda Tutein and Mrs. George Findlay. Mrs. Harold F. Meyer and Mrs. Alvin Litchfield assisted Mrs. Howe at the tea table.

Those attending were Miss Eleanore Dow, Mrs. Alvin Litchfield, Mrs. Rhoda Tutein, Mrs. Harold F. Meyer, Mrs. Irving Jennings, Mrs. Chandler Symmes, Mrs. Henry C. Waters. Guests from out of town included Mrs. George S. Harvey, Mrs. Stanley Cliff, Mrs. Collins Landstreet Mrs. Lyman Gutterson, Mrs. Kenneth Libby, Mrs. George Findlay, Mrs. Hugh Fifield Mrs. Stephen Pierce, Mrs. Richard Gardiner, Mrs. William Parks, Mrs. William Weatherbee, Mrs. Stuart Smith.

MRS. MARY W. MEYERS

Mrs. Mary W. Meyers, widow of the late Philip L. Meyers of Chicago, Ill. and mother of Mrs. Arthur D. Speedie of 33 Oxford street, this town, died at her daughter's home on Thursday. She was almost 92 years of age and had been ill for some time. She was a native of New York City.

The funeral services are to be held in Chicago, Ill., on Tuesday and the burial will be in that city.

ARTHUR DAVID SPEEDIE

Arthur David Speedie, a widely known resident of Winchester and assistant treasurer of the firm of E. H. Rollins & Sons, Boston investment brokers, was found dead in his automobile on Hutchinson road near Ridge street by Motorcycle Officer John Murray of the Police Department shortly after 3 o'clock Wednesday afternoon. Assistant Medical Examiner Fred S. Piper of Lexington, who viewed the body, said that he had been dead for some hours.

Mr. Speedie made his home at 33 Oxford street. He was born in Fall River 52 years ago and had been a resident of Winchester for the past 15 years. Actively interested in the civic life of the town he was a town meeting delegate and had served as secretary of the Finance Committee during the last year of his membership from 1925-28. He had been identified with the First Congregational Church as chairman of the Prudential Committee and a member of the Men's Club, was chairman of the Trustee Committee of the Winchester Hospital, a member of William Parkman Lodge of Masons, Winchester Royal Arch Chapter and of the Boston City Club. For 29 years Mr. Speedie was associated with E. H. Rollins & Sons, rising to the position of comptroller in 1925, and becoming assistant treasurer during the past summer. He leaves his wife, Mrs. C. Elizabeth Speedie, a son, Gordon A. Speedie and three daughters, Mary Alice, Mercedes A., and Lillian Speedie.

Funeral services will be held at 2 o'clock Saturday afternoon in the First Congregational Church with the Pastor, Rev. Howard J. Chidley, D.D., officiating. Interment will be in Wildwood Cemetery.

BOY SCOUT NEWS

Troop 3

The standing of the patrols in the contest thus far was announced at the meeting this week. The scores stand Beavers 216, Eagles 171, Lions 158, Panthers 110. The Beaver Patrol, as the leaders, will furnish the color guard during this month.

At the next meeting the patrol trophy, a small silver cup, will be on exhibition. This was first put into competition about ten years ago, and was to be the permanent possession of the patrol winning three years in succession. The Flying Eagle Patrol under the leadership of Lyman Smith one of Winchester's outstanding Eagle Scouts, made a clean sweep of the competition the first three years, and since then no names have been engraved on it. However, since such a long time has elapsed, it seems worth while to again offer it as an annual prize to the best patrol of the troop, and the custom of placing on it the name of the winning patrol will be revived.

The patrol contest this week was won by the Beavers, with the Eagles coming in second. Next week's will be the use of the triangular bandage. Remember that there is plenty of time to pull your patrol into first place by attending meetings, passing tests and going on the hikes whenever possible.

Paul Wentworth and Russell Tompkins have been appointed to act as the representatives of the troop at the marking of some historical sites in Medford.

TOWN COMMITTEES ANNOUNCED

The following committees provided for at the Town Meeting just past were announced this week:

SCHOOL BUILDING COMMITTEE OF 1931 OF 1931

Appointed by Moderator

Robert M Stone, 35 Foxcroft road
Caroline S. Fitts, 9 Grassmere avenue.
Frank W Howard, 132 Washington street
Richard Parkhurst, 30 Grove street
James C McCormick, 14 Wedgemere avenue
Harold V Farnsworth, 2 Calumet road

Appointed by and from the School Committee

Edward A Tucker, 220 Highland avenue

COMMITTEE ON CO-ORDINATING ACTIVITIES OF THE TOWN

Frederick M. Ives, 305 Highland avenue.
John P Carr, 2 Gardner place.
Willard T Carleton, 52 Church street.
Earl E Andrews, 196 Highland avenue.
Barton W. Cary, 13 Fenwick road

EASTERLY BOUNDARY LINE COMMITTEE

Elwell R. Butterworth, 107 Cambridge street.
George F Arnold, 7 Dix terrace.
William A. Kneeland, 15 Oxford street.
Alfred H Hildreth, 371 Highland avenue.
James Hinds, 176 Forest street.

INSURANCE COMMITTEE

George S. Tompkins, appointed by the Moderator.
Vincent P. Clarke, appointed by the Selectmen
Dr. Harrie Y. Nutter, Town Treasurer.

Funeral services for Mrs. Elizabeth Blanchard Waddell, who died Tuesday at her home in Hyde Park, were held at the late residence yesterday afternoon with the Rev. Benjamin Patterson Browne, pastor of the First Baptist Church, officiating. Mrs. Waddell, mother of the late James Waddell, formerly of Winchester, was 82 years of age and a native of Halifax, N. S.

SUNDAY

MORNING WORSHIP 10:45
"CHRIST, THE LIGHT OF THE WORLD"
COMMUNION

EVENING SERVICE 7:00
"HOW CHRIST WON A COMMUNITY LEADER"

The FIRST BAPTIST CHURCH
Rev. Benjamin P. Browne, Pastor

IN MEMORIAM

The Board of Directors of the Winchester Trust Company at their Wednesday meeting, before the transaction of any business, unanimously adopted the following resolution:

Charles E. Barrett

The directors of the Winchester Trust Company record with deep sorrow the death on March 31, 1931, of the bank's treasurer, Charles E. Barrett.

To Mr. Barrett this institution largely owes its existence. In 1897 he was the leader of a group of men who undertook the organization of Winchester's first commercial banking institution, the Middlesex County National Bank. He was one of the original incorporators, was elected a member of the first board of directors and was made cashier and secretary. These positions he held throughout the existence of the first bank, and in 1913, when the corporation was succeeded by the Winchester Trust Company, he continued in the capacity of director and treasurer and later became the clerk of the new bank, holding his directorship and offices until the date of his decease—a term of unbroken service unequalled by any other person and lasting almost 34 years.

During this long period, comprising the best years of his life, Mr. Barrett exercised a careful and thorough-going oversight of all the affairs of the bank, without sparing his time or strength and oftentimes without permitting himself needed rest and recreation. He carried for the bank a heavy load of responsibility. His contribution to its success was of inestimable value.

Mr. Barrett possessed the qualities which were essential to the successful pursuit of his calling. Like his forebears, who were pioneers in the business and industry of New England, he was equipped with good sense, sound judgment and firm integrity. He won the confidence of all with whom he came in contact. He occupied a high place in the esteem of the community and in the affection of those who, like ourselves, were privileged to know him. We mourn his loss.

As a tribute of respect to his memory and in token of sorrow, we order this to be entered on the records and a copy thereof sent to the family of Mr. Barrett with an expression of deep sympathy in their loss.

April 8, 1931

PATRICK J. KENNEY

A Tribute

In the passing of Patrick J. Kenney, Winchester has lost one of its oldest residents, and the Town of Winchester, one of its most faithful and conscientious servants.

Mr. Kenney came to Winchester in his early manhood, and had lived here continuously up to the day of his death.

He entered the service of the town many years ago and worked in one capacity or another, chiefly as foreman in the Highway Department.

In all his long service which extended over a period of more than 40 years, Mr. Kenney was always doing his very best to carry the work along efficiently and economically.

During his 40 or more years he stood the strain of all kinds of weather, winter and summer, hot and cold, wet or dry.

He never spared himself in any way, and never asked a man in his charge to do any work at any time he would not do himself.

It is a regrettable fact that many citizens in Winchester as well as in all other places where public work is carried on, seem to think that a municipal employee does as little as he can for the pay he receives.

This may be true in some few instances but it is not generally true in Winchester.

In Mr. Kenney's life as a public servant it was never true.

He always performed his duties faithfully and conscientiously and gave to the full extent of his ability. The writer speaks from first-hand knowledge extending over a long period of years.

The older group of public servants is fast passing off the scene.

There are only a few of them left.

If every citizen of Winchester did his part in life in whatever capacity he may serve, as well as Mr. Kenney did his, there would be less of the things that make for lack of understanding and charity toward our fellow men.

Preston Pond

SELECTMEN ORGANIZE

At last Monday's meeting of the Board of Selectmen the following sub-committees were appointed by Chairman Harris S. Richardson:

Accounts and Elections Messrs. Stevens and Symmes

Corporations Messrs Clarke and Ramsdell.

Fire Department Messrs. Stevens, Symmes and Richardson

Grade Crossing Messrs. Stevens, Clarke and Richardson.

Police and Licenses Messrs. Clarke Ramsdell and Richardson.

State Aid and Soldiers' Relief Messrs. Ramsdell and Stevens

Street Lights Messrs. Stevens and Ramsdell

Town Hall Messrs Symmes Clarke and Ramsdell.

Ways and Bridges Messrs Richardson, Symmes and Clarke

CONTAGIOUS DISEASES

The following cases of Contagious Diseases have been reported to the Health Department for week ending Thursday, April 9:

	Cases
Chicken Pox	1
German Measles	1
Scarlet Fever	2

Maurice Dinneen, Agent

Rev. J. West Thompson, pastor of the Crawford Memorial Methodist Church, is in Springfield attending the annual conference.

THAT BREACH OF PROMISE CASE

In his declaration which will be read at the trial, E. V. Newton of Worcester, attorney for the Plaintiff in the breach of promise case to be tried in Winchester Town Hall, under the auspices of Comrades Class of the First Baptist Church, on Saturday evening, April 25, states that on divers and sundry occasions the defendant did at her place of abode; that he then and there did pay court to her; did assure her that his affections were hers, and did promise to marry her, the same constituting a legal contract.

Joseph W. Worthen, Esq., ex-chairman of the Board of Selectmen, as attorney for the defendant will enter first, a general denial; second, it will be stated that at no time was the plaintiff given to understand that the defendant wished to marry her; that his, the defendant's words have been willfully, maliciously, and wantonly misconstrued and perverted. Furthermore he asks the Court to award him damages for defamation of character. Much more of an interesting nature is contained in the declaration and answer, all of which will be made known at the trial.

As there is a general desire on the part of the public to know the names of the participants, we publish the list in full as follows:

Judge .... William L. Parsons, Esq.
Clerk .... Nathaniel M Nichols
Plaintiff .... Mrs. Vincent P. Clarke
Plaintiff's Attorney
E. V. Newton of Worcester
Defendant .... Alden H. Symmes
Defendant's Attorney
Joseph W. Worthen, Esq.
Officer .... Walter B. Lord
Crier .... Arthur W. Hale
Witnesses Mrs. Gretchen H. West, Miss Frances B. Mason, Dr. J. Harper Blaisdell, Wade L. Grindle, George W. Franklin
Jurors Daniel Kelley, Foreman; Irving L. Symmes, Vincent P. Clarke, William E. Ramsdell, Harry W. Stevens, Avard L. Walker, A. Waldo Rockwood, John C Cassler, Rev. George Hale Reed, James Hinds, Gustav A. Danielson, Leonard O. Waters

Tickets may be obtained at the Star Office, at Hevey's Pharmacy or phone Win. 0712-W.

PUPILS OF MRS. CORA CORTHELL PHELPS IN ASSEMBLY

The dancing classes of Mrs. Cora Corthell Phelps in ballet, tap and rhythm held their seventh annual assembly last Saturday afternoon in the Town Hall with an interested and appreciative audience of parents and friends of the young dancers.

Both the class demonstrations and solo dancing were well done, showing skilled instruction and painstaking rehearsing. Mrs. A. B. Corthell was at the piano, and the patronesses were Mrs. Wallace Cooper, Mrs. George Hayden and Mrs. Paul Howard.

The complete program follows:

Class Exercises .... Classes 1, 2, 3
Jingle Bells .... Class 1
Polka .... Class 2
Waltz .... Class 3
Nursery Rhymes .... Class 1
(a) Little Bo-Peep
(b) Little Miss Muffett
(c) Mistress Mary
(d) Pussy-Cat
Chariot Race .... Class 2
Nightingale .... Class 3
Rose Petals .... Class 1
Garlands Gay .... Class 2
Plastique .... Classes 1, 2, 3
Rhythms .... Classes 1, 2, 3
(a) Rain Drops
(b) Rising Sun
(c) Gathering Flowers
(d) Skipping
(e) Song of the Sower
(f) Little Devals
(g) The Fountain
Tap Dance .... Class 3

Intermission

Hungarian Polka .... Jeanne Phelps
Tap Trio Colette Carter, Priscilla Howard, Rulena Moulton
Flirtation Polka .... Harriette Cooper
South Wind .... Frances Cove
Dream Bubbles .... Betty Ann Budd
Clown Dance .... Priscilla Howard
Rose Leaves .... Colette Carter
Military Tap Harriette Cooper, Frances Cove, Martha Kimball Jeanne Phelps
La Fleur De Champ .... Ruth Aseltine
Tarantella Barbara and Frances Jane Hayden
Aurora .... Jeanne Phelps
The Gypsy .... Harriette Cooper
Flames (by request) .... Colette Carter
March

WINCHESTER HORSE SHOW

Saturday, May 9 is the day set for the annual Horse Show for the benefit of the Operating Department of the Winchester Hospital. The place, Good's Riding School Grounds, Medford and the outlook the best show we have ever had. Tickets may be obtained from Miss M. Alice Mason, tel. Win. 1171.

TEACHERS' CLUB CANCELS SHOW

Due to the prevalence of illness in the schools at present the Teachers' Club has cancelled its Punchinello Puppets' show, scheduled for this afternoon and evening in the Town Hall. The club regrets the fact that cancellation was necessary because of the fact that a new booking could not be made.

MURPHY—LYNCH

The marriage of Miss Margie Patricia Lynch of Woburn, well known in Winchester through her long association with the local electrical firm of E. C. Sanderson and Charles A. Murphy, also of Woburn, took place late Wednesday afternoon in St. Charles Rectory, Woburn, with the Rev. Fr. J. Francis Twomey officiating.

Miss Lynch, who is the daughter of Mr. and Mrs. Patrick H. Lynch of 14 Scott street, Woburn was attended by her sister, Miss Kathleen Lynch, and Everett Murphy was his brother's best man. Ushers were Daniel Lynch, Frank Maguire and James Lynch, all of Woburn, and John Blevins of Lawrence.

A reception was held at the Woburn Country Club, following the ceremony. Mr. and Mrs. Murphy are to make their home in Manchester N. H., upon their return from a wedding journey to Bermuda.

Michael Crampton, popular gate tender in the square, has been confined to his home by illness.

CHARLES A. FARRAR
Newly Elected Exalted Ruler of Winchester Lodge of Elks

ELKS INSTALL

Charles A. Farrar New Exalted Ruler

Charles A. Farrar who is in charge of the local telephone exchange was installed as Exalted Ruler of Winchester Lodge 1445, B. P. O. E. on Tuesday night by a suite of installing officers composed of telephone men who are officers and past officers of Elks' Lodges all over the state.

Led by Grand Esquire Walter Hill, P.E.R. of Everett Lodge 642, more than 70 Elks marched into Lyceum Hall, comprising the largest installing suite ever to visit Winchester Lodge since its institution.

The installing officers were DeWitt S. Adler, P.E.R., honorary life member of Brookline Lodge, 886, Grand Exalted Ruler; Arthur G. Ledwith, P.E.R. of Melrose Lodge, 1031, Past District Deputy Mass. N. E., Grand Esteemed Leading Knight; John H. Gordon, P.E.R., of Newton Lodge, 1327, Grand Esteemed Loyal Knight; Duncan McGlaughlin, P.E.R., Natick Lodge, 1425, Grand Esteemed Lecturing Knight; Walter Hill, P.E.R., Everett Lodge, 642, Grand Esquire; Joseph E. Fitzgerald, Tiler, Quincy Lodge, 943, Grand Secretary; Joseph J. Sheehan, Exalted Ruler Brookline Lodge, 886, Grand Treasurer; Thomas E. Killion, P.E.R., Brookline Lodge, 886, Grand Inner Guard; Edward A. Richardson, Waltham Lodge, 953, Grand Chaplain; W. E. Downer, P.E.R. of Malden Lodge, 965, Grand Trustee; D. K. Dackers, Esteemed Loyal Knight Quincy Lodge, 943, Grand Trustee; Joseph A. Craven, treasurer of Brookline Lodge, 886, Grand Trustee; William T. Bickley, Malden Lodge, 965, Grand Trustee; Brother Arthur Sawyer, P.E.R. of Melrose Lodge, Grand Trustee.

The honorary escort was composed of Past Exalted Rulers of Winchester: John McNally, first E. R. of Winchester; Fred D. Clement, second E. R. of Winchester; Fred H. Scholl, fifth E. R. of Winchester; George H. Lochman, sixth E. R. of Winchester; Thomas F. Fallon, seventh E. R. of Winchester; and Bernard Cullen, eighth E. R. of Winchester. Then followed the Grand Lodge honorary suite and when they were all introduced and seated Lyceum Hall was well filled.

The installation was done in a very impressive manner and at its conclusion there were some short and snappy speeches, interesting and instructive.

An Elks' ring and traveling bag were presented to retiring Exalted Ruler John R. Donaghey by Fred H. Scholl, P.E.R. and Everett Hambly, Esteemed Leading Knight on behalf of the officers and members of Winchester Lodge.

Gifts were presented by the Lodge to G.E.R. Adler and Grand Esquire Hill and flowers were presented to them for their ladies. Retiring Exalted Ruler Donaghey presented his board of stewards and appointed officers with gifts in appreciation of their help to him during the past year.

The 11 o'clock toast was delivered by P.E.R. D. S. Adler in a very impressive manner.

An excellent buffet lunch was served by the board of stewards under the direction of chairman William Whalen which was much enjoyed by all.

(Continued to page 4)

MISS HANNAH S. PATTERSON

Miss Hannah S. Patterson, 75, a resident of Winchester for the past 50 years, died Thursday, April 9, at the home of her sister, Mrs. George A. Dupee, 113 Mt. Vernon street, following a long illness. Miss Patterson was a native of Iverness, Can., but had made her home with her sister here for many years. Besides Mrs. Dupee, she leaves a sister, Mrs. Reuben Hawes, also of Winchester.

Funeral services will be held at the late residence Sunday afternoon at 2:30 o'clock with Rev. J West Thompson, pastor of the Crawford Memorial M. E. Church officiating. Interment will be in Wildwood Cemetery.

MRS. EDWIN B PEARSON

Mrs. Edwin B. Pearson (Katherine Buffey), aged 24 years, died at her home in Arlington yesterday after a short illness. She had previously lived in Medford and her husband is a well known painter of this town.

Mrs. Pearson was born in Camden, N. J., and was the daughter of James and Mary (Corbett) Buffey.

The funeral services are to be held at the residence, 62 Rawson road, Arlington, on Sunday afternoon at 2 o'clock and the interment will be in Wildwood Cemetery.

COMING EVENTS

April 10, Friday. Dinner-Bridge at the Calumet Club under the direction of Mrs. Arthur S Kelley Lobster and fish chowder served by the "Hefty Six" Dinner at 6.30, Bridge at 7.30.

April 10, Friday At Fortnightly Hall at 2:30 p. m. The Dramatic Committee will present two one-act plays Tea will be served

April 10, Friday Dinner-bridge at the Calumet Club Lobster dinner at 6:30 p m followed by bridge

April 11, Saturday Calumet Club smoker with travelogue by Dr. Charles Tozier.

April 13, Monday. Annual luncheon and meeting of the Fortnightly at Town Hall

April 13, Monday Annual meeting and luncheon of the Fortnightly at 12:30 in the Town Hall Business meeting begins at 2 30

April 14, Tuesday. Ladies' afternoon bowling at the Calumet Club at 2.30

April 14, Tuesday, 2:30 p m First Congregational Church Regular meeting of Mission Union Supper at 6:30 Moving pictures

April 14, Tuesday Regular meeting, William Parkman Lodge of Masons Masonic Apartments at 4:30 p. m Dinner at 6:30 p m

April 14, Tuesday The Sewing Circle of the Winchester Chapter Guild of the Infant Savior will meet at Fortnightly Hall

April 16, Thursday Annual dinner and election of officers of the Winchester Chamber of Commerce at the Calumet Club at 6:30 p. m.

April 16, Thursday, 10.30 a. m. Ladies' Friendly Society as hostess to the New England Associate Alliance. Unitarian Parish House All day meeting.

April 16, Thursday. Annual meeting and dinner of Winchester Chamber of Commerce at Calumet Club at 6:30 p. m.

April 16, Thursday. Annual meeting, Winchester Circle, Florence Crittenton League, at the home of Mrs Bowen Tufts, 2:30 p. m.

April 17, Friday W. C. T. U. meeting at the Home for Aged People, 110 Mt. Vernon street, 2:30 p. m

April 17, Friday, 5:30. Regular meeting of Winchester Royal Arch Chapter. Masonic Apartments

April 21, Tuesday. Ladies' afternoon bridge at Calumet Club, 2 o'clock.

April 25, Saturday. Annual dinner and election of officers at Calumet Club.

April 28, Tuesday. Ladies' afternoon bowling at Calumet Club at 2 o'clock.

May 3, Sunday. Lecture and Concert. "Time and the Timeless" by Rev. Dr Fulton J. Sheen, Phd., S.T.D. Music by Pilgrim Quartet. Town Hall, 3 p. m.

May 9, Saturday, 9:30 a. m. Winchester Horse Show. Goods' Riding School Grounds, 41 Franklin avenue, Medford, Mass.

EASTER AT THE FIRST BAPTIST CHURCH

The First Baptist Church passed another mile stone of progress on Easter The seating capacity of the church was taxed to its utmost capacity and chairs were brought in to accommodate the largest audience ever gathered in the new church. The special Easter offering of $1000 exceeded the goal by $350 as the pastor, Rev. Benjamin P. Browne announced that the full amount of the special offering was $1350. Adding the regular offerings of the day to this special fund, made the total $2,297.36 as received on Easter. Twenty-seven new members were given the hand of fellowship.

The music was of high order, combined adult and junior choirs of 60 voices rendering the Easter anthems with stirring appeal. The day was also marked by two sunrise services. The first was conducted by the young people alone and was held at 5:30 in Daisy Field. The second service was held in the church sanctuary at 6:30 when a service of baptism was conducted by the pastor. A pageant, "Alive Forevermore," was given under the direction of Miss Eda Knowlton by a large cast of young people at the evening service.

The beautiful decorations received much faverable comment and were the work of Mrs. Norman Mitchell. At the close of the day lilies and plants were sent to the sick and shut-ins.

HOWARD S. ABBOTT

Howard S. Abbott, husband of the former Edith I. Downer who is the daughter of President Arthur T. Downer of the New England Laundries, Inc., was accidentally electrocuted last week Thursday evening, April 2, while working upon a chicken brooder at his home in Wilton, N. H. Besides his wife, he leaves a three-year-old son, Richard; a six weeks' old daughter, Nancy; his father, three brothers and three sisters.

Mr. Abbot was a native of Wilton, N. H. He was the son of Stanley H. Abbot and a nephew of Dr. Charles Greeley Abbot, secretary of the Smithsonian Institute at Washington, D. C.

Following his graduation from the University of New Hampshire he taught school for five years and during the past five years engaged in the poultry business in Wilton. Mr. Abbot was a World War veteran, past master of the Wilton Grange and leader of the Legion Band. His marriage to Edith I. Downer took place in Winchester June 17, 1926.

Funeral services were held in the Second Congregational Church at Wilton Easter Sunday afternoon. Thirty members of Roy Bent Post, No. 10, American Legion, attended and escorted the body to the cemetery where taps were blown and a salute of three volleys fired over the grave.

SONS OF ITALY INSTALLED OFFICERS

The installation of officers of Winchester Lodge of the Sons of Italy was held last evening in White's Hall with Ettore Cailoa, District Deputy of Boston, and suite as installing officers.

Those installed were:

President Frank P Zaffina
Past President Carmine Frongillo
Vice President Joseph Marrone
Financial Secretary Frank Batt'[illegible]
Recording Secretary Nicholo Carignano
Orator Dominico Simonetti
Treasurer Vincenzo Cefalo

MARRIAGE INTENTIONS

Marriage intentions have been filed with the Town Clerk as follows:

George Weston Stetson of 957 Massachusetts avenue, Cambridge, and Marion Evelyn Smith of 35 Lebanon street.

James Norborth Smith of 6 Westley street and Mary Isabell Gerrior of 41 Oxford street.

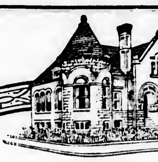

A MUTUAL SAVINGS BANK FOR SIXTY YEARS

RESOURCES

$4,400,000

WINCHESTER SAVINGS BANK

26 MT. VERNON ST. WINCHESTER, MASS.

BUSINESS HOURS 8 A M TO 3 P M. SATURDAYS 8 A M TO 12 M - 7 TO 8.30 P.M.

MUTUAL SAVINGS BANKS STABILITY OF MASSACHUSETTS

INCORPORATED 1871

MISS FRANCES A. KEAN

Miss Frances A. Kean, daughter of Mr. Thomas J. and the late Catherine M. (Haven) Kean of Linden street, died Sunday evening in the Winchester Hospital. She had been in ill health for some weeks, and on Tuesday preceding her death her condition became critical and she was removed to the hospital where she grew gradually weaker until the end.

Miss Kean was born in Winchester and was 23 years of age. She attended the Winchester schools and was graduated from St. Mary's High School with the class of 1925. Following her graduation, she entered the Winchester Hospital Training School for Nurses where she was a pupil for two years, being forced to give up her course because of ill health. She was a member of St. Mary's Alumnae and had many friends among the town's young people.

Surviving are her father, four sisters, Mrs. Wallace Eason, Mrs. Albert V. Lawton and Miss Dorothy Kean, all of Winchester, and Mrs. Howard Royal of Philadelphia, Pa.; and two brothers, Daniel Kean of Woburn and Lawrence Joseph Kean of Winchester.

The funeral was held Wednesday morning from the Kean home, 11 Linden street, with a solemn requiem high mass in St. Mary's Church. The Pastor, Rev. Fr. Nathaniel J. Merritt, was celebrant, with Rev. Fr. William J. Clarke, deacon; and Rev. Fr. Conrad J. Quirbach, sub-deacon. Interment was in Calvary Cemetery.

FLORENCE CRITTENTON NOTES

The annual meeting of Winchester Circle of the Florence Crittenton League is to take place on the afternoon of Thursday, April 16 at 2:30 o'clock, in the home of Mrs. Bowen Tufts, 7 Stratford road.

An unusually interesting meeting is anticipated with Rabbi Harry Levi as speaker and Lillian Evans, soprano at the First Baptist Church, as soloist. Mrs. Alice M. Abbott is to be the accompanist, and tea will be served by Mrs. George Goddu and her committee. All members of the Circle are urged to attend.

Mrs. Franklin Gregory is reported is quite ill at her home on Forest street.

PATRICK JAMES KENNEY

Patrick James Kenney, foreman of the Highway Department and a widely known resident of Winchester, died at his home on Myrtle street Friday night, April 3, following a five weeks' illness with pneumonia. He was 79 years old and was in active service with his department when he was stricken ill Feb. 26.

Mr. Kenney was a native of Limerick, Ireland, the son of Andrew and Ann (Morrisey) Kenney. In 1871, at the age of 19 he came to this country and settled in Winchester, making the town his home during the remainder of his lifetime.

He was first employed as a coachman on the old Bacon estate, but after a short time in that capacity joined the Water Department and was one of the crew of workmen who built the North Dam at the reservoir in 1873 under the late W. T. Dotten, then foreman of the department. Mr. Kenney subsequently worked on the construction of the South Dam and causeway, but in 1891 transferred to the Highway Department, of which he was foreman for about 25 years. He was active in the work of St. Mary's Church and was a charter member of its Holy Name Society.

In 1879 Mr. Kenney married Miss Mary Maguire, a Limerick girl, who died in 1885. He is survived by two daughters, the Misses Katherine and Mary A. Kenney, both of Winchester.

The funeral was held Monday morning from the late residence with a solemn requiem high mass in St. Mary's Church. Rev. Fr. William J. Clarke was celebrant. Rev. Fr. Hugh Maguire, chaplain at the House of the Angel Guardian and a nephew of the deceased, was deacon; and Rev. Fr. Conrad J. Quirbach, subdeacon. Seated in the sanctuary were Rev. Fr. Henry Lyons, pastor of St. Catherine's Church, Charlestown; Rev. Fr. William Lyons, pastor of St. Theresa's Church, West Roxbury; Rev. Fr. Charles Donahue of St. Bridget's Church, Maynard; Rev. Fr. Edward Maguire, nephew of the deceased, of St. Angela's Church, Mattapan; Rev. Fr. Timothy Donovan of the Church of the Annunciation, Danvers; and Rev. Clarence Macksey of the Church of the Little Flower, Everett.

Six nephews of Mr. Kenney, Joseph, William and Charles Kenney of Beverly, Henry J. Maguire of Winchester, James Maguire of Wakefield and Henry Noonan of Dorchester, were bearers. Interment was in Calvary Cemetery.

REPORT OF DEATH ERRONEOUS

Reports of the death of Miss Susan Ames, formerly a pupil nurse at the Winchester Hospital, were denied in a telegram received at the hospital on Tuesday from Miss Ames' home at Mars Hill, Me. Miss Ames was reported in the telegram as seriously ill.

WINCHESTER MAN PROMOTED TO TREASURER OF BOSTON BANK

At a meeting of the trustees of the Eliot Savings Bank of Boston, held this week, William E. Cobb of Lloyd street was elected treasurer.

The trustees of the bank declared a semi-annual dividend at the rate of 5 per cent per annum.

Miss Nancy Carr, daughter of Mr. and Mrs. John Carr of Gardner terrace, played a piano solo at Steinert Hall, Boston on Tuesday. Dr. John Erskine of New York spoke on the future of pianoforte playing.

HARMONY IN FENCES

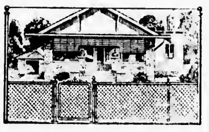

The rugged Cyclone Chain Link Fence harmonizes with any type of home and provides an adequate protection.

Write, call or phone for catalogue.

SECURITY FENCE CO.

23 Kent St., Somerville
Som. 3900

Fences erected anywhere in New England

ap10-7t-eow

JOHN L. SHERMAN

John L. Sherman, newly appointed Superintendent of the Park Department, died suddenly of heart disease at his home last Saturday afternoon, April 4. He had attended to his duties as usual during the morning and went to his home on Dix terrace at noon, collapsing shortly after he had eaten luncheon. His death came as a severe shock to his family and his host of friends throughout town.

Mr. Sherman, the son of Enoch Sherman, was born in Lebanon, Me., 58 years ago. Coming to Winchester as a young man, he was for four years a member of the Fire Department, serving as driver of Hose 1. Later he was employed at Blaisdell's Market before assuming the management of the S. K. Ames store in Winchester, a position he held for 24 years and in which he won the reputation of being one of the most capable Ames Store managers in this district.

He was appointed Superintendent of the Park Department, to succeed the late Alexander Macdonald, Dec. 1 of last year and commenced his new duties the first of January. During the 31 years of his residence in Winchester his activities brought him in contact with many residents, and he was held in universal esteem by those who knew him.

Mr. Sherman was a member of William Parkman Lodge, A. F. & A. M., of Waterfield Lodge of Odd Fellows, Lions and the Winchester Chamber of Commerce. He leaves his wife, Mrs. Eva Fortis Sherman; a sister, Mrs. Jennie Lord of West Lebanon, Me., and a brother, Carl Sherman of Chatham.

Funeral services were held on Tuesday afternoon at the late residence with Rev. George Hale Reed, minister of the Unitarian Church, officiating. Members of Town Boards and Departments attended, as well as representatives of the organizations of which the deceased had been a member. Bearers were Harris S. Richardson, Preston E. Corey, J. Henry Miley, John Hart Taylor and Ernest R. Eustis, representing William Parkman Lodge of Masons; Frank E. Gilchrist, representing Waterfield Lodge, I. O. O. F.; Chairman George T. Davidson of the Park Board and Dr. John R. Wallace, president of the Winchester Lions' Club. Interment was in Wildwood Cemetery.

$5

Will put in an electric floor plug in any room on the first floor of your house.

E. C. SANDERSON

THE ELECTRICIAN

Tel. 0306

SALE

OF HOMEMADE JELLIES
AND PRESERVES
ASSORTED WAFERS
PEANUT TAFFY
CANDIES AND PASTRIES
ARE MADE FRESH
DAILY

Clara Catherine Candy

A. A. MORRISON

19 Mt. Vernon St., Winchester
Tel. 0966

12 Church St., Wellesley
Tel. 1399-W

Soap bubble pipes, 5c and 10c at the Star Office.

Glassies, return balls and jackstones at the Star Office.

ANOTHER EXAMPLE OF FORD VALUE

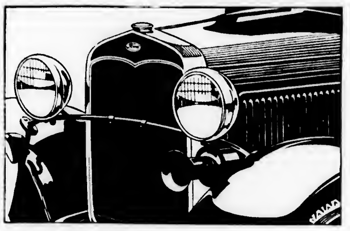

Bright, enduring RUSTLESS STEEL is used for many exposed bright metal parts of the Ford

WHEN YOU BUY a Ford you buy enduring beauty. The body finish is made to last for the life of the car and practically all exposed bright metal parts except the bumpers are made of enduring Rustless Steel.

This Rustless Steel has great tensile strength. It is the same bright metal all the way through. A salt test equivalent to forty years' service under the severest weather conditions failed to have any effect on its brilliance. It never requires polishing. All you do is wipe it with a damp cloth, as you do your windshield.

This is just one of many features that show the substantial worth of the Ford. In speed, comfort, safety, economy and long life — in the richness of its finish and upholstery — it brings you everything you want or need in a motor car at an unusually low price.

Call or phone for demonstration.

THE FORD CONVERTIBLE CABRIOLET

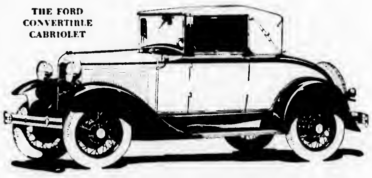

LOW FORD PRICES

$430 to $630

(F. o. b. Detroit, plus freight and delivery. Bumpers and spare tire extra at low cost. You can purchase a Ford on economical terms through the Authorized Ford Finance Plans of the Universal Credit Company.)

Ford

United States Royals

TIRES AND TUBES

AT THE LOWEST PRICES

Road Service

OSCAR HEDTLER

26 Church Street, Winchester Tel. 1208

n21-tf

Kelley & Hawes Co.

Funeral Directors

LADY ASSISTANTS

SERVICES RENDERED IN ANY PART OF STATE

TELEPHONES: WINCHESTER 0035—0174—0106

Service, with us, means anticipating the needs and desires of our patrons so that they need not concern themselves about the slightest detail beyond telling us their wishes.

au5-tf

We're Ready to Help you Houseclean

Try us on ANYTHING that can be

Laundered
Cleansed
Dyed

(which includes household apparel, wearing apparel . . . and even to Cleansing and Storage of Furs)

New England Laundries Inc.

Winchester Laundry Division

Converse Place, Winchester

Phone Winchester 2100

Launderers Cleansers Dyers

Affiliated with the American Institute of Laundering and the Laundryowners National Association

Made from selected potatoes, cut very thin and fried in the purest of vegetable fats.

Ask for the Chips in the Yellow Box

PHARMACY FIRST

KNIGHT

WINCHESTER SQUARE WEST, AT CHURCH STREET

Speaking of Golden Bell

Give Mother a Lift!

Spring Cleaning! She dreads the very thought of it. Why not give her a lift by cleaning out your closet and sending all your spring garments to Golden Bell for a thorough, scientific cleaning. Send rugs, draperies, curtains, blankets, comforters, . . . yes, and your furs, too, for summer storage. You'll find Golden Bell service second to none in New England.

ALL SUITS TOPCOATS SIMPLE DRESSES $1 CLEANED PRESSED BEAUTIFIED

GOLDEN BELL CLEANERS INC.
Works at Malden
MALDEN 2000
GOLDEN BELL CLEANERS

Imagine your embarrassment

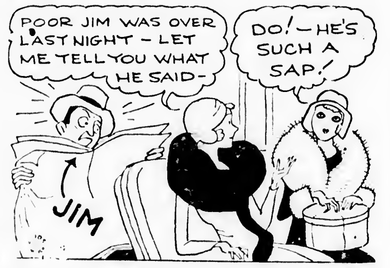

IMAGINE YOUR COMFORT—when it comes time for you to decide what treatment your furs should have before you store them for the summer, in knowing there is a reliable cleansing house that knows the correct treatment needed for the different kinds of pelts—to make them look like new—at prices which are very reasonable for the first class work we do. When the time is right for you to store your furs and winter garments, just telephone us and we will call for them.

Furs cleansed, re-glazed and stored.

Furs stored only.

E & R CLEANSING and DYEING COMPANY
SMART ST. at 209 MASS. AVE.
TELEPHONES UNIVERSITY 4170-4171-4172
CAMBRIDGE, MASS.
INCORPORATED 1908

Majestic
ELECTRIC
REFRIGERATOR

Let Us Explain Its 30 Features To You—Now!

SEVEN CUBIC FOOT BOX—$275.00 Delivered
FIVE CUBIC FOOT BOX—$247.50 Delivered
FOUR CUBIC FOOT BOX—$179.50 Delivered

Buffet Top | Broom-high Legs | Trouble Light
Five Freezing Speeds
THREE YEAR GUARANTEE

S. S. McNEILLY CO.
547 MAIN STREET, WINCHESTER TEL. 2070
"We can serve you better"

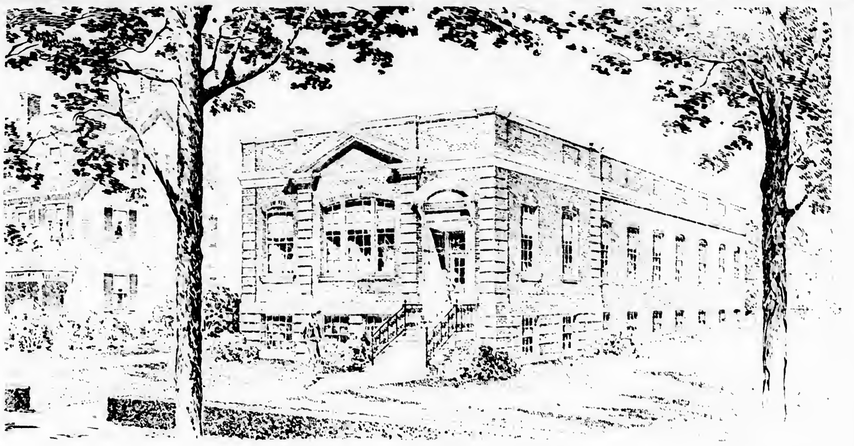

WINCHESTER'S NEW TELEPHON E EXCHANGE

WINCHESTER'S NEW TELEPHONE EXCHANGE

Plans for enlarging and beautifying the telephone building in Winchester have been made by the New England Telephone and Telegraph Company, subject to the approval of the Board of Selectmen. The Board has set Monday evening, April 13, as the date for a hearing on the project.

The Telephone Company, its officials say, will soon need more central office facilities to meet the constantly growing demands for telephone servince in Winchester. It proposes, therefore, to add to the rear of its present building in Washington street an extension to make room for more switchboard and equipment, and larger quarters for the operating staff.

At the same time the company plans to remodel the present building to make it more attractive and more in harmony with its surroundings.

It intends to reface the front and a portion of the sides with brick to match the addition. Plans also call for a pointed pediment of limestone on the front; a new front door, with limestone enframement; new windows, sashes and arches; new granite steps with wrought iron hand rails, and several piers of brick quoins. The proposed treatment, as shown in the accompanying drawing, would greatly enhance the appearance of the building.

An idea of the steady growth of the telephone business in Winchester consequent upon the growth of the town as a high-grade residential community, may be gained from the following figures:

In 1911, there were about 1200 telephones in the town. In 1920 the telephones numbered nearly 2400. In 1925 the town had 3000 telephones. The end of 1930 saw 3500 telephones in Winchester.

Telephone engineers estimate that 1940 will see the number of telephones in Winchester grow to 5200.

NEWSY PARAGRAPHS

Patrolman William Cassidy discovered a wire down at the corner of Wildwood and Church streets at 8 o'clock Tuesday morning. He remained on guard until a repair crew from the Eastern Massachusetts Street Railway Company repaired the damage.

The police were notified Tuesday morning that two windows had been broken in the Wadleigh School sometime after 5 o'clock of the previous afternoon.

Among the new cars we have noticed about town lately are a Chevrolet coupe, driven by Edward S. Winn, special delivery man at the postoffice; a Ford Victoria, driven by Henry McHugh of Fenwick road and a late model Chevrolet coach, driven by Patrolman John Boyle.

AMATCO AWNINGS

Are a source of real comfort, pleasure and satisfaction.

AMERICAN AWNING & TENT CO.
100 Cummington Street, Boston, Mass.
Tel. KEN more 0550-0551

CHARGED WITH BREAKING AUTOMATIC SIGNALS

Last Saturday forenoon the automatic traffic signal at Fletcher and Church streets was broken by an automobile which it is alleged backed into the pole on which the signal is mounted. The driver of the car, the police say, did not report the damage done after the accident, but the number of the car said to have been involved was secured by a witness of the accident who notified the authorities.

Tuesday morning Patrolman William Cassidy noticed a machine bearing the reported number and sent its driver to the Station House. There he was questioned by Chief William H. Rogers and denied having broken the signals. He gave his name as F. L. Howard of 195 Union street, Natick. His car, a roadster, answering the description of the one which struck the signal pole, bore New York plates. Howard told the police he was working in Winchester. He was unable to convince Chief Rogers that he had not been responsible for the damage to the signals and the latter secured a complaint against him on the charge of leaving the scene of an accident after doing property damage without making himself known. He appeared in court yesterday morning.

He pleaded guilty to breaking the lights, and at Chief Rogers' request the court granted a continuance to permit the defendant to make restitution.

NEW WORKING REGULATIONS FOR TOWN MEN

New regulations which went into effect on the Highway Department Monday provide for a 44-hour week with an eight-hour day and four hours on Saturdays. The working day is to be from 8 a. m. to 5 p. m., Saturdays, 8 a. m. to 12 noon. Extra men are to be employed on a 40-hour a week basis. The following notice has been posted at the Town stables:

"It has been suggested and approved by the Highway, Water and Sewer Departments that on account of the scarcity of work this spring that all additional men as far as practical be hired on a two and one-half day basis on a 40-hour per week schedule with no work to be done on Saturday by these men. This is done to give the greatest assistance at this time."

Men o. the Park Department have been busy this week at the new park on Main street at Lake street. The rock beacon which aroused so much discussion, pro and con, has been made over into a rock garden, shrubs have been set out and considerable grading done.

NEWSY PARAGRAPHS

Mrs. T. Grafton Abbott, Mrs. Harold Farnsworth, Mrs. Robert Metcalf and Miss Adelaide Homer all of Winchester are among the well known Smith College Alumnae who are serving as patronesses at Smith College night at the presentation of "On the Spot" at the Wilbur Theatre, April 14. The affair which is being run off by the Boston Association of Smith College Alumnae for its annual scholarship fund is in charge of Mrs. Norman Waite of Cambridge.

Miss Geraldine Moulton, daughter of Colonel and Mrs. Paul Moulton of Salisbury road, is at home from St. Mary's School at Concord, N. H. for her Easter vacation.

HIGH SCHOOL OPENS WITH STONEHAM SATURDAY

Winchester High will open its baseball season Saturday afternoon at 3 o'clock when it will meet Stoneham High on Manchester Field. Weather and the lack of gymnasium facilities have retarded the local nine's development, and Coach Mansfield is a bit uncertain as to just who will start at first and second base and at right field for the locals.

Capt. "Robbie" Robinson, "Buck" Daley and "Olio" Lee are the pitchers available with the odds favoring "Robbie" to start. Lee, who has been out with a severe cold, may hurl a few frames or may start at first base. Winchester needs his hitting.

If Lee does not play, big "Brutus" Colpas will probably play first with "Hokie" Procopia, third; and "Stutz" DiMinico, shortstop. Both these latter plays seem set for a good season and should help the local cause considerably. "Patsy" Tofuri, "Whit" LeRoy, Dexter Mobbs and "Charlie" Dolan have been waging a merry scrap for second and rate about in that order. Tofuri has a fielding edge, but LeRoy seems the better sticker.

Sullivan and the veteran Ralph Ambrose will start at left and center fields and McKee seems to have the edge for right. Lee and "Robbie" are both capable gardeners, however, and may see outfield service.

Wednesday afternoon at 3 o'clock Winchester plays Maynard here and on next Saturday afternoon Arlington opens the Mystic League schedule on Manchester Field.

ENTERTAINED FORMER RESIDENT

Dr. and Mrs. Clarence E. Ordway of Main street had as their guest on Monday and Tuesday of this week Mrs. Henry S. Curtis of Jefferson City, Mo., and Oberlin, who was formerly Miss Charlotte Scudder of Winchester.

Mrs. Curtis, who is the niece of Mrs. Henry C. Ordway also of Winchester, came east to attend the annual convention of the American Association of University Women which opened Wednesday in Boston, and closes Sunday, April 8. She has been president of the Oberlin Women's Club and of two women's organizations in Jefferson City, Mo. Her booklet, "International Relations with South and Central America," was published last November at the request of the National A. A. U. W. in Washington and already the first edition is exhausted. It is in use at the Washington A. A. U. W. headquarters and the Pan American Union as well as by women's organizations in many States.

Mrs. Curtis' husband, Dr. Henry S. Curtis, has been director of education for the State of Missouri, and has made many educational surveys in North America and Latin American countries. The Curtis' children, Stoddard, Bessie and Elnora Curtis are now students at Oberlin College and high school.

Mrs. Curtis participated in the historical pageant staged last evening in the Hotel Statler ballroom and was also on a group conference program on International Relations Day, representing the A. A. U. W. organization in the Western States.

Miss Flavia Briney of Freeport, N. Y., was in Winchester last week, visiting friends.

HILL—CONLEY

Miss Edith E. Conley, daughter of Mr. and Mrs. Patrick Conley of 6 Forest street and A. Perley Hill, son of Mr. and Mrs. Fred Hill of Whitefield, Me., were married last Sunday evening in St. Mary's Rectory by Rev. Fr. Conrad J. Quirbach.

Miss Conley was attended by her sister, Miss Anna R. Conley and Joseph P. Conley, brother of the bride, was Mr. Hill's best man. Ushers were James Cullen of Winchester and Bartholomew Conley of Winchester, brother of the bride.

The bride wore a wedding gown of ivory satin with a veil of tulle and orange blossoms. Her flowers were bride's roses and white sweet peas. Her attendant wore a pale blue lace and taffeta frock with blue and silver slippers and a picture hat of pale pink. Her bouquet was of tea roses.

Following the ceremony a reception was held at the home of the bride's parents and a wedding supper was served. Upon their return from a wedding journey to Washington, D. C., Mr. and Mrs. Hill will make their home in Winchester at 78 Hemingway street.

CHAMBER OF COMMERCE BANQUET THURSDAY

Plans for the annual meeting and banquet of Winchester Chamber of Commerce, to be held next Thursday evening, April 16, at the Calumet Club, indicate that this event will be one of the best yet sponsored by the local organization.

President George F. Arnold has announced that a musical program will be played by the popular Lincoln Players orchestra, under the direction of Mr. Walter L. Rice, and brief addresses will be made upon subjects of timely Winchester interest by Rep. Thomas R. Bateman, Chairman Harris S. Richardson of the Board of Selectmen and Town Engineer James Hinds.

Tickets may be secured from any member of the Chamber or at Chamber headquarters on Common street, and it is hoped that all interested in the work of our organization will attend.

PRESENTED PLAY BY LOCAL PLAYWRITE IN STONEHAM

Winchester was represented Tuesday evening at the performance of "Please Stand By," a radioletta by Carolyn Draper Gilpatric of Oxford street, given in Legion Hall, Stoneham, by the choir of St. James M. E. Church of that town, under the direction of Miss Jean MacLellan, widely known local musician.

The play, which has been produced in connection with Fortnightly dramatics in Winchester, depicts the delight of an elderly couple who have gratified their wish to see the artists who are entertaining them over the radio. Mrs. George H. Lochman was accompanist for the singers and entertainers Tuesday evening, and Mr Lochman appeared on the program with Mrs. A. A. Morrison of Winchester in their popular version of "The Music Master."

Reports from Brown indicate that Elbridge "Arbie" Taylor of this town is pushing the veteran Chaiklin for the catching job on the varsity nine. Taylor has impressed Coach Kelliher, and close followers of the Brown team expect him to share the back-stopping duties with Chaiklin.

Announcing--A Sensational Factory Sale OF SUMMER FURNITURE

Offering our $20,000.00 stock of artistic colorful upholstered wicker furniture at wholesale prices and less.

ENTIRE STOCK MUST BE TURNED INTO CASH AT ONCE

Unparalleled Vaules in Fine Reed and Rattan Furniture

LIVING ROOM SUITES, SUN ROOM SUITES. INDIVIDUAL PIECES AND NOVELTIES IN WOVEN REED, STICK REED, OR BURNISHED RATTAN. THE VERY LATEST STYLES AND FINISHES.

PRICES are ABSOLUTELY without any dealer's profit. This sale in direct to the public and is your opportunity. This display should be seen by those interested in this type of furniture.

Distinctive Patterns-- Unusual Upholsterings

Come Direct to our Factory, Rear 380 Main Street, Wakefield, Opposite Public Library

THE JORDAN-WAKEFIELD CO.

DELIVERY SERVICE | CHAIR MAKERS FOR FORTY YEARS | TELEPHONE CRYSTAL 0906

The Winchester Star

THEODORE P. WILSON, Editor and Publisher: WINCHESTER, MASS.

SINGLE COPIES, SEVEN CENTS
Left at Your Residence for One Year
The Winchester Star, $2.50, in advance

News Items, Lodge Meetings, Society Events, Personals, etc., sent to this office will be welcomed by the Editor

Entered at the postoffice at Winchester, Massachusetts, as second-class matter.

TELEPHONE NUMBER 0029

EMBLEM CLUB OFFICERS INSTALLED

One of the largest gatherings of the year witnessed the installation of officers of the Winchester Emblem Club in Lyceum Hall Wednesday evening, the impressive ceremonial being performed by P.E.R. Fred H. Scholl of Winchester Lodge, 1445, B. P. O. E.

P.E.R. George H. Lochman of Winchester Lodge was acting Esquire and the Honorable Escort to the installing officer comprised P.E.R. Bernard Cullen, P.E.R. John Donaghey, E.R., Charles A. Farrar; E.L.K., Everett Hambly; E.L.K., Leo Finnegan; E. L. K., Arthur Harty; Dr. J. H. O'Connor, Secretary; S. J. Trudeau, treasurer; William H. Vayo, Chaplain; and Howard Brownell, inner guard. Many Elks from Winchester and lodges in surrounding cities and towns were present.

Following the installation an excellent entertainment, featuring four big vaudeville acts, was put on under the direction of the popular "Buddy" Shepard. Refreshments were served and a social hour enjoyed.

Officers were installed as follows:

President Mrs. Mary Fitzgerald
Vice President Mrs. Mary McHugh
Recording Secretary Mrs. Kathryn T. Griffin
Financial Secretary Miss Margaret F. Sullivan
Treasurer Miss Mae O'Neil
Past President Mrs. Esther McCarthy
Trustees Mrs. Caroline Coakley, Mrs. Anna W. Lochman, Mrs. Josephine Power
Outside Guard Minnie O'Neil
Inside Guard Miss Anna Little

STORY OF PLANT FOOD ONE OF THE MOST INTERESTING IN ANNALS OF BUSINESS

For a good many years prior to the announcement of Loma, the perfect plant food, the Tennessee Corporation had been supplying bulk fertilizer to thousands and thousands of farmers, in all parts of the country. And, all that while, the Tennessee Corporation was conscious of an acute and growing need for a scientifically balanced plant food in package form.

Thousands of amateur gardeners were interviewed. Landscape architects, greenhouse men and growers of all kinds furnished helpful suggestions. "Tennessee" chemists and research men, in an effort to find exactly the proper balance of nitrates, phosphates and potash, tried out and discarded more than one thousand different formulas. And—eventually, inevitably—out of this tireless, scientific research came the perfect plant food, Loma!

Startling and Immediate Results

At once, this important discovery was made available to the public. Scores of newspapers and magazines carried stories of the amazing growing power of Loma—stories of convincing tests, illustrated with dramatic "before and after" photographs. And Loma, as expected, was an instantaneous market success. Reports poured in steadily from every section of the country, all announcing the startling and immediate results secured with Loma—on lawns, on flowers, and in vegetable gardens.

Naturally, Loma has been well supported with advertising, each year since it was introduced. The big 1931 campaign includes generous newspaper lineage and magazine space—both local and national promotion.

Aspiration

When you are aspiring to the highest place, it is honorable to reach the second or even the third rank.—Cicero.

A GENTLEMAN

showed me today the record of a Northwestern policy on his life on which his father paid the premiums for several years. After a few years the son assumed them. He now carries $100,000 and he prizes it above all his other property which is considerable. I pass it proudly on.

POLICY FROM ORDINARY LIFE

Amount	$2,000.00
Age	Sixteen
Date	June 2, 1879
Annual Premium	$31.46

DIVIDENDS PURCHASED ADDITIONS

Policy	$2,000.00
Additions to Date	2,208.00
Total Insurance	$4,208.00
Cash Value to Date	$2,710.55
Total Premiums Paid	$1,635.92

On our present basis the result would be markedly better.

WILLIAM W. HILL, Agent

The Northwestern Mutual Life Insurance Company

235 Park Square Building
Boston

Phone Hancock 3765—Win. 0418

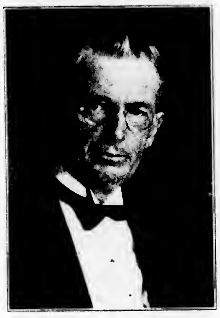

JOHN F. DONAGHEY
Retiring Exalted Ruler of Winchester Lodge of Elks

(Continued from page 1)

ELKS INSTALL

Charles A. Farrar New Exalted Ruler

An interesting visitor was Brother William Underhill P.E.R. of Brookline Lodge an old resident of Winchester who spoke recalling his days in Winchester many years ago.

The new officers of Winchester Lodge are:

Exalted Ruler Charles A. Farrar
Esteemed Leading Knight Everett P. Hambly
Esteemed Loyal Knight Leo P. Finnegan
Esteemed Lecturing Knight Arthur J. Harty
Secretary Dr. James H. O'Connor
Treasurer S. J. Trudeau
Tiler Andrew P. Harrold
Esquire Howard Brownell
Inner Guard George F. Arnold
Organist Fred F. Strachan
Trustee for 5 Years Bernard F. Cullen, P.E.R.
Representative to the Grand Lodge John F. Donaghey, P.E.R.

BUILDING PERMITS GRANTED

The Building Commissioner has issued permits for week ending Thursday, April 9 as follows:

James H. Winn & Sons, Winchester—addition to present factory on Washington street.

Harris G. and Beth B. LeRoy, Winchester—new private garage on lot at 143 Church street.

Nettie A. Chase of Florida—to wreck and remove old barn building on lot at 193 Forest street.

Winchester Savings Bank, Winchester—to rebuild chimney on building at 26 Mt. Vernon street.

Charles L. Griffin, Medford—new private garage on lot at 6 Indian Head road.

Frank E. Evans, Winchester—addition of a casement window to present dwelling at 10 Woodside road.

ROTARY CLUB

The club held its regular meeting on Thursday last with four members absent.

This, the last meeting before the spring conference in Providence was characterized by strong efforts to increase our prospective attendance at this outstanding Rotary event.

Reservations, of course, must be made immediately, yet if any member finds at the last moment that he can go, he should not hold back, as in all probability the management will be able to care for such cases as are presented. Present yourself at the Hotel Biltmore in Providence on April 13 or 14 and you will be pleased with the results.

President Loring gave us a short talk about the visit which he and several other club members made to the Everett Club last week. As we confidently anticipated, Loring's report was to the effect that Everett Rotarians are a cordial group and true to the best traditions of Rotary. We are most favorably impressed with these informal inter-club visits and hope that this idea will be developed to the limit.

Situated as we are in one of the most densely populated districts in all Rotary, it should be a comparatively simple matter for us to extend our acquaintance throughout a very large part of this district. Surely this is an excellent way to put something into Rotary and take out very much more.

Our guest speaker at this meeting was Dr. Cecil W. Clark, past president of the Rotary Club of Newton. Dr. Clark is a well known and most effective speaker on matters connected with Rotary, and our club was delighted that our new members could hear his presentation of the principles of the great organization with which they have become affiliated. Dr. Clark took as his topic "Rotary as I See It," laying particular emphasis on the qualities of Fellowship, Honor and Service fostered by intimate contacts with Rotary and Rotarians.

Reports from those of our members who shall have attended the spring conference will be in order next week. This feature should bring to us a 100 per cent meeting. Do your part.

Percentage of attendance for April 2—89.65 per cent.

BAPTIST BOWLERS STILL AT IT

The Baptist bowlers, although having finished their league schedule, are still following the pins. On Monday night two teams of the bowlers met two Wakefield Baptist teams on the local alleys. The Wakefield teams got the best of the argument, their first team taking three points and their second team dividing honors.

On the same evening the Baptist young men lost 3 to 1 to the Baptist Men's Class.

Wakefield (1) vs Winchester (1)

WAKEFIELD (1)

Cook	96	92	93	281
Brody	89	74	83	246
Moulton	86	103	79	268
King	81	96	93	270
Anderson	74	97	77	248
	426	462	428	1316

WINCHESTER (1)

Walker	73	92	106	271
H. R. Moulton	95	80	92	267
Forbes	86	81	81	248
Rushworth	75	78	85	238
Colpas	87	72	84	243
	416	403	448	1267

Wakefield (2) vs Winchester (2)

WAKEFIELD (2)

Iram	78	82	85	245
Brown	90	79	76	245
Needham	80	101	77	258
MacLeam	70	69	82	221
Mosher	99	102	105	306
	417	433	425	1275

WINCHESTER (2)

Leavitt	81	82	75	238
Jones	80	78	97	255
Dade	97	91	92	280
Casler	80	86	88	254
Colpritt	75	92	86	253
	413	429	438	1280

BAPTIST MEN'S CLASS

Swanson	122	104	75	301
Walker, Jr.	97	88	86	271
Butterworth	78	80	75	233
Leary	90	69	75	234
Brownell	76	84	79	239
	463	425	390	1278

BAPTIST YOUNG MEN

Clark	78	75	78	231
Cobb	71	76	70	217
Eaton	75	112	86	273
Varner	83	101	71	255
Newell	87	89	74	250
	394	453	379	1226

CALUMET NOTES

Members of the Calumet Club are offered a totally inexpensive yet very enjoyable trip (by pictures) on Saturday evening, April 11 with Dr. Charles H. Tozier of Winchester, who is widely known as an extensive traveller, a skilled photographer and an interesting speaker in telling of his world wide travels. The particular pictures which Dr. Tozier will show on Saturday evening were taken under the direction of the Mexican government and of other countries in Central America on his recent trip in connection with explorations for the United Fruit Company.

Dr. Tozier will take his audience, without the inconvenience of long travel nor the discomfortures which might be encountered in such a trip, into the heart of Mexico, Guatamala, Costa Rica, Honduras, San Salvadore, Panama, Jamaica, Haiti, San Domingo and Porto Rico. He will show pictures of the ancient ruins of the Quichas, Mayas, Toltecs and Aztecs, together with many private pictures which he had an opportunity to take under special permission of the Secretary of Foreign Relations in Mexico, showing many hitherto unshown pictures of the sports and customs of these colorful people. Practically all of the pictures are in colors.

Members of the club are very fortunate to have the privilege of hearing Dr. Tozier and of seeing his pictures, as his services are in constant demand by many of the larger clubs throughout New England. The entertainment committee is greatly indebted to Dr. Tozier and advise all members of the club not to miss this opportunity.

Remains to Be Seen

The new modernistic dining tables with no open space beneath will do a lot towards saving the shins of married men who use the wrong fork when company is present.

MOVING PICTURES
Tomorrow—Saturday, 10 A. M.
Charles Chaplin
and Three Funnies
2:30 P. M.—5 Reels
"Red Raider"
and Two Funnies
EPISCOPAL PARISH HOUSE
Admission 25c
Candy Ice Cream Grabs

14,605

COMMONWEALTH OF MASSACHUSETTS LAND COURT

To Helen P. Tarrey, Anna E. Calche, William H. Corliss, Jean Wray, Alice C. Smalley, Harry G. Nichols, Grace S. Nichols, Virginia H. Gleason, Beth E. Corliss, Edgar J. Rich and John H. Tarey, of Winchester, in the County of Middlesex and said Commonwealth, John E. Elliott, of Medford, and Vincent Window-Frame Company, a duly existing corporation having an usual place of business in Melrose, in said County of Middlesex; William P. Morse and Frank W. Kann, of Boston, in the County of Suffolk and said Commonwealth; Ralph A. White, of Brewer, and Ralph A. White, of East Eddington, in the State of Maine, and to all whom it may concern:

Whereas, a petition has been presented to said Court by Annabelle S. MacLean, of said Winchester, to register and confirm her title in the following described land:

A certain parcel of land with the buildings thereon, situate in said Winchester, bounded and described as follows:

Easterly by Fells Road, 35.19 feet; Southeasterly by the junction of Fells Road and Kenilworth Road, 41.17 feet; Southerly by land now or formerly of Ralph A. White, 185.01 feet; Northwesterly by land now or formerly of Jean Wray and by the end of Wilson Street, 50.00 feet; and Northerly by land now or formerly of William H. Corliss, 159.86 feet.

Petitioner claims as appurtenant to the above described land rights of way in Kenilworth Road and Fells Road.

The above described land is shown on a plan filed with said petition and all boundary lines are claimed to be located on the ground as shown on said plan.

If you desire to make any objection or defense to said petition you or your attorney must file a written appearance and an answer under oath, setting forth clearly and specifically your objections or defense to each part of said petition, in the office of the Recorder of said Court in Boston (at the Court House), on or before the fourth day of May next.

Unless an appearance is so filed by or for you, your default will be recorded, the said petition will be taken as confessed and you will be forever barred from contesting said petition or any decree entered thereon.

Witness, CHARLES THORNTON DAVIS, Esquire, Judge of said Court, this ninth day of April in the year nineteen hundred and thirty-one.

Attest with Seal of said Court
CHARLES A. SOUTHWORTH
Recorder
ap10-3t

GRANADA THEATER

Douglas Fairbanks has given the public something new and years ahead of the times in "Reaching for the Moon" which opens a seven day run at the big Granada Theater in Malden on Saturday. Supported by a noted cast of stage and screen personalities, many of them stars in their own right, Fairbanks has put aside his spear and jerkin for a collar and fountain pen. He portrays a sensationally successful young stock broker who cuts a swath both in the financial and love markets. As the leading feminine interest in his life there is Bebe Daniels. Jack Mulhall is cast as one of his pals. Edward Everett Horton, who is always good, has an outstanding comedy part as Fairbank's valet. Claude Allister and Helen Jerome Eddy are other well known players. The story of "Reaching for the Moon" anticipates what New York will be like two years from now. Skyscrapers, penthouses, a palatial ocean liner and fashionable haunts abroad provide the backgrounds. This does not mean a fantastic riot of queer shapes and designs. The story simply tries to picture what habits and costumes will be in force a few years hence.

"Father's Son," with Lewis Stone, Irene Rich and young Louis Janney, will be the second feature on the Granada program for next Saturday. The picture is adapted from Booth Tarkington's celebrated story "Old Father's and Young Sons." It is a human interest story showing how a 12-year old boy resents his father's harshness and runs away. Louis Janney is said to be perfect as the boy with Lewis Stone giving another of his excellent portrayals as the father who learns to be a pal with his son.

"Cimarron," the outstanding film spectacle of the year, ends its record-breaking run at the Granada on Friday. Adapted from Edna Ferber's best-selling novel the picture comes to the screen with Richard Dix and Irene Dunne heading a cast of 40,000.

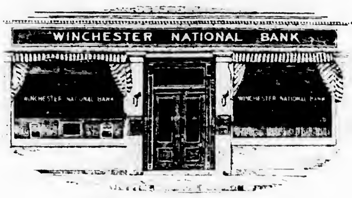

A WINCHESTER INSTITUTION
Officered and Directed by Winchester Men

. . . . and as a matter of CONVENIENCE for Winchester Residents . . . .

Commissions
TO
Buy or Sell Securities

may be executed thru this Bank in all markets.

The Bank makes no charge to Depositors for this service, and it is available to others.

Closing quotations on leading stocks are available daily at about 3.30 P. M. Telephone the Bank.

Winchester
NATIONAL
Bank

9-11 CHURCH STREET TELEPHONE 1320-1321

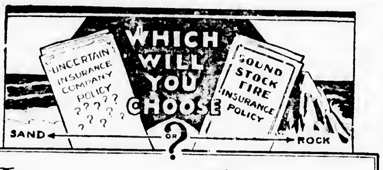

Insurance ECONOMY

DON'T let false economy influence your opinion about insurance. Saving a few pennies may be a temporary advantage but not if the *quality* of the protection is involved. The investment made in your property should be adequately safeguarded against loss.

Let us help you determine your insurance requirements and provide sound stock insurance protection.

A simple analysis will be made by this agency without cost.

DEWICK & FLANDERS, Inc.
GENERAL AGENTS
Boston Insurance Exchange
40 Broad Street, Boston
Or Your Local Agent

Coal Prices Reduced

EGG	$ 15.00
STOVE	15.25
NUT	15.25
PEA	12.50
NO. 1 BUCKWHEAT	10.25
RICE	9.00
FRANK. STOVE	16.25
FRANK. NUT	16.00
IMPORTED SCOTCH	16.25
IMPORTED CLEERCOAL	16.25

DISCOUNT 50c PER TON—CASH OR 10 DAYS

We Are Agents for
New England Coke
Yearly Contracts Now Ready

J. F. WINN & CO.

PROMPT RADIO SERVICE
ALL MAKES
Medford Radio Company
MEDFORD SQUARE TEL. MYSTIC 1173
William E. Holdich, Service Manager
f27-tf

Electrical Contractors
REPAIRS AND WIRING OF ALL KINDS
J. M. Maxwell & Son Inc.
MEDFORD SQUARE TEL. MYSTIC 3166
If it's electrical we do it
mh6-tf

THE CO OPERATIVE IS THE BANK FOR YOU

WHEN BUYING YOUR HOME

THE EASIEST - SIMPLEST - LEAST EXPENSIVE MORTGAGE PLAN

ever devised is that of the

CO-OPERATIVE BANK

That is the best description of the Co-operative Bank plan of monthly repayment first mortgage loans. You pay for your home in easy monthly payments. In less than twelve years you own your home free and clear.

Well worth investigation, anyhow!

Winchester Co-operative Bank

11 Church Street, Winchester **Telephone 1078**

DIRECTORS

Willard T. Carleton	James J. Fitzgerald	Raymond Merrill
John Challis	Charles A. Gleason	Curtis W. Nash
Ernest R. Eustis	Daniel W. Hawes	Sewall E. Newman
Vincent Farnsworth	Alfred H. Hildreth	Frank E. Randall
George A. Fernald	James Hinds	Samuel S. Symmes

Milk Route

Will pay cash for a good milk business of one or two routes located in Winchester or Woburn. Write to

LOCK BOX NO. 1
WAKEFIELD, MASS. *

HELP WANTED

SALESMAN WANTED Local man only to work Winchester and surrounding counties, calling on business concerns. Nationally advertised line. Must be a hustler. Permanent connection if you make good. Merchants Industries, Inc., 397 Market Street, Newark, N. J. *

FOR SALE

FIREPLACE WOOD
A NO. 1 GRADE
ROGER S. BEATTIE
TEL. WOBURN 0439
mh20-tf

FIREPLACE WOOD

VERY FANCY, all cleft good sized white birch $18 per cord, 4 ft. lengths; $20 sawed; maple and oak $16 per cord, 4 ft. lengths, $18 sawed; kindling wood 6 bu. $1; 20 bu. $3; 35 bu. $5. All wood may be seen in yard at 62 High street, Woburn. Frizzell Bros., tel. Woburn 0570. a12-tf

FOR SALE Rich farm loam, double load $5, also row dressing, double load $6. J. A. Castanza, tel. Malden 1718-M. ap3 2t*

TO LET

TO LET Half duplex house on West Side, 7 rooms and garage, available May 1. Tel. Win. 0108-J *

TO RENT—Church street, near center, one or two rooms on bathroom floor, business woman preferred; $3.50 and $4.50 per week. Telephone evenings Win. 2063-M *

TO LET 2 room suite with private bath; also a single room in private home off from Mystic Valley Parkway. Tel. Win. 1976-W

FOR RENT A strictly up to date apartment, consisting of kitchen, dinette, living room, bed room and bath; heat, light and electric refrigeration; references exchanged. Write Star Office, Box I. *

TO LET 2 furnished rooms either as bedroom and sitting room or two bedrooms. Tel. Win. 1558-J 9 Eaton street. *

DESK ROOM IN EXCHANGE for office service when local representative is not in. Tel. 0984 or call 47 Church street.

TO LET Three large sunny rooms on bathroom floor including hot water heat and electric lights, kitchenette with gas for cooking. Tel. Win. 1016-W

MISCELLANEOUS

SECOND MORTGAGE LOANS made from our own funds. We also buy mortgage notes or lend on them as collateral. We are not brokers and your dealings are solely with us. Mystic Valley Mortgage Co., 7 Forest Street, Medford. Phone Mystic 0256. ja3-tf

CURTAINS AND DRAPERIES All kinds made to order. We do hemstitching. Perry, 16 Pleasant street, Medford. Tel. Mystic 3980 n6-tf

WANTED Furnished house from May 1 to June 15, convenient to high school, family of four adults; best reference. Write Star Office, Box H mh27-tf

FIRST CLASS HELP General and second maids, mothers' helpers and day women. Roberts' Employment Bureau, 629 Main street. Tel. Win. 0429. ap3-2t*

FURNISHED OR UNFURNISHED RENTAL Excellently, centrally located, one-room house, garage. Tel. Win. 2195-W

POSITION WANTED Young girl, experienced in sewing desires work with dressmaker. Call evenings tel. Win. 2339-M. *

WANTED Work by the day in Winchester, best of references. Apply 74 Jerome street, West Medford *

WANTED An elderly person to board, willing to give some care, if needed. Room furnished or unfurnished, reasonable terms, confidential. Write Star Office Box T. *

NOW IS THE TIME

to prepare for your grape vines and tree prunning of all kinds. General gardening and grading, low estimating as possible, driveways, etc. Loam, sand and gravel for sale. Good references, 20 years in this business, well known in Winchester.

FRANK REEGO
398 Washington Street Tel. 1962-M
mh20-3mo

LANDSCAPE PLANTING
SHRUBS AND TREES
at the Melrose Nurseries
A. M. TUTTLE & CO.
261 Howard Street,
Melrose Highlands Mass.
Tel. Melrose 0042
mh15-tf

First Class Upholstering
SLIP COVERS MADE TO ORDER
MATTRESSES
Repair Work a Specialty
H. J. ROSCOE
38 CHESTNUT RD. STONEHAM
Telephone 0472-W
Reference ap8-tf Reasonable

ONE, TWO AND THREE ROOM
Apartments in Stetson Hall
Now ready for occupancy. Rent $45 to $90 per month. Every modern convenience, including elevator and refrigeraion. APPLY TO THE JANITOR.

ICE
HORN POND ICE COMPANY
Tel. Woburn 0310

CHARLES HAGUE
Cabinet Maker
Antiques Restored—Furniture Made and Repaired—Upholstered and Polished.
SHOP, 17 PARK ST., WINCHESTER
Tel. Win. 1948-W
n15-tf

Phone 1766 Established 1891
R. E. BELIVEAU
Formerly A. L. Bergstrom
UPHOLSTERING AND FURNITURE REPAIRING
Cushion, Mattress and Shade Work
Refinishing
Decorative Chairs Made to Order
15 Thompson St. Winchester, Mass.

CUMMINGS BROS.
"Johnnie Gets 'Em Stand"
Growers of Plants and Flowers
Funeral Work Given Special Attention
Moderate Prices
42 CAMBRIDGE RD., WOBURN TEL. 1697
ap3-4t

H. E. HOLOWAY
Landscape gardening. All kinds of lawn and shrub work, crushed stone driveways, cement walks and steps, cement block garages and stone walls. Loam, dressing, sand, gravel, cinders and crushed stone for sale. Dump trucking. 135 NAHANT STREET, WAKEFIELD. TEL. CRYSTAL 0958. mh27-4t*

SNOWFLAKE GARDENS
HATTIE E. SNOW
39 Forest Street Tel. Win. 1018
Expert Tree Surgery a Specialty
Pruning of Shrubs and Evergreens, Planting and Grading, Rock Gardens Built and Planted.

Winchester 2141
A. E. BERGSTROM
Upholstering and Furniture Repairing
Cabinet Work, Mattress, Shade Work and Draperies
Antiques Bought and Sold
609 MAIN STREET WINCHESTER, MASS.
ap3-tf

Tel. REGent 1983-M Prices Right
R. WHITE & CO.
Painting, Decorating, Paperhanging
Kalsomining and Craftex
Floors Scraped and Refinished
21 WINCHESTER STREET
BROOKLINE MASS.
ap3-tf

TURCOTTE SCHOOL OF DANCING
Dances of Every Description
Taught Daily and Evening
Backed by 10 years' experience as a teacher and performer on the American stage
11 Riverside Ave. Medford Sq.
Mystic 3740-R

Gliders 5c and 10c at the Star Office.

SUNDAY SERVICES

UNITARIAN CHURCH

Rev. George Hale Reed, Minister. 8 Ridgefield road. Tel. Win. 0424.

Sunday, April 12 Public service of worship at 10:45. The Rev. Arthur B. Whitney of Quincy will preach. The primary department of the Sunday School, including the kindergarten through the third grade, will meet at 10:45. The junior department, including the fourth grade through the eighth, will meet at 9:30. The Metcalf Union will meet at 12 in the Meyer Chapel. The music for the morning service will be as follows:

Organ Prelude Pastoral ...... Foote
First Anthem As Torrents in Summer Elgar
Second Anthem Now Is Christ Risen West
Organ Postlude Toccata .. MacMaster

Sunday, April 12 Educational picture and talk concerning the candy industry, in Metcalf Hall at 6:30 p. m. for the members of the Metcalf Union and their friends.

Tuesday, April 14 All day sewing meeting in the parish house. Box luncheon.

Thursday, April 16 The Ladies' Friendly Society will be the hostess to the New England Associate Alliance. The meeting opens at 10:30 a. m. Mrs. Charles Young is the chairman in charge of arrangements. Box luncheons. Coffee will be served.

The Rev. Prof. Henry H. Tweedy, D.D., Divinity School, Yale University, will be the preacher at the noon services at King's Chapel, Boston, April 14-17.

SECOND CONGREGATIONAL CHURCH

Rev. John E. Whitley, Pastor. 507 Washington street. Tel. Win. 0756-J.

Sunday, 10:30 A. M. The Power and Joy of the Resurrection."

12 M. Sunday School

7 P. M. Preaching service.

Friday, April 10 Annual Easter sale of the Ladies' Bethany Society from 2 to 10 p. m. Afternoon tea will be served and a supper from 5:30 to 7 p. m. and there will be the usual tables of fancy articles, bags and baskets, cake, grabs, aprons and candy for sale, etc.

Wednesday, 7:45 P. M. Mid-week service.

Thursday, 2:30 P. M. Ladies' Missionary Society.

Friday Musical entertainment under auspices of Ladies' Missionary Society.

Friday, April 24 Moving pictures on earthquakes. Lecturer, Professor Leet of Harvard University.

CHURCH OF THE EPIPHANY

The Rev. Truman Heminway, B.D., Rector Phone, Win. 1922
Deaconess Helen P. Lane, Win. 1336
Parish House, Win. 1922.

April 12 First Sunday after Easter.
Holy Communion, 8 a. m.
Church School, 9:30 a. m.
Morning prayer, 11 a. m.
Kindergarten and Primary Department, 11 a. m.
Evening Prayer, 5 p. m.
Tuesday, April 14 Holy Communion, 9:30 a. m.

Meetings

Tuesday, April 14, 10:15 a. m. Council meeting. 10-4 sewing; luncheon 12:30.

Wednesday, April 15, 6:30 p. m. Evening Branch supper.

FIRST CHURCH OF CHRIST, SCIENTIST

All Seats Free

Sunday, April 12 Subject, "Are Sin, Disease, and Death Real?"

Sunday School at 12 o'clock.

Services in the Church Building opposite the Town Hall, 10:45 A. M.

Wednesday evening meeting at 7:45 P. M.

Reading room in Church Building. Open daily from 12 M. to 5 P. M. except Sundays and holidays.

FIRST BAPTIST CHURCH

Rev. Benjamin P. Browne, Pastor, 31 Church street.

At the First Baptist Church, the pastor, Rev. Benjamin P. Browne will speak at 10:45 a. m. Sunday morning on "Christ, the Light of the World." The post-Easter Communion will be held. The evening service is at 7 o'clock when the pastor speaks on, "How Christ Won a Community Leader."

Rev. Floyd L. Carr will speak on "Our Shrinking World" on Wednesday at 7:45 p. m. The Church School, Rev. A. L. Winn, Supt., meets on Sunday morning at 9:30 with classes for all ages. Senior and intermediate Christian Endeavor Societies meet at 6 o'clock. The Junior C. E. will meet on Tuesday at 3:35 p. m.

Strangers and visitors are always welcome. All seats are free.

FIRST CONGREGATIONAL CHURCH

Rev. Howard J. Chidley, D.D., Minister. Residence, Fernway. Tel. Win. 0071.
Mr. Jay A. Wabeke, assistant.

Sunday morning worship at 10:30. Rev. Laurence L. Barber of the Orthodox Congregational Church, Arlington, will preach. His subject will be "Religion in the World of Today." Children's sermon, "The Deaf Snakes."

Sunday School—Visitors are always welcome. The departments meet as follows: 10:30 to 11:45, kindergarten and primary departments; 9:20 to 10:20, junior department, grades 4, 5 and 6, Ripley Chapel; 12 to 1, intermediate and senior departments, grades 7 and 8 and high school, Ripley Chapel.

The Young People's Society will meet in Ripley Chapel at 6 o'clock this evening. Mr. Barber will speak on "The Three Apples." Leader, Brenda Skene.

Meeting of the Boy Scouts, Monday evening at 7:30.

Regular meeting of the Mission Union, Tuesday, April 14 at 2:30 p. m. Board meeting at 2:30; sewing, 2:30 to 6. Business meeting at 3:15. Supper at 6:30; followed by moving pictures given by Miss Carolyn Smiley of her trip around the world, including glimpses of Mr. and Mrs. Ross Thomas at work. Any interested members of the congregation are welcome.

Volley ball for men of the church and congregation Thursday evening at 7:30.

The W. C. T. U. will meet Friday afternoon April 17, at 2:30 at the Home for the Aged.

Crawford Memorial METHODIST EPISCOPAL CHURCH

Corner Church and Dix streets. Rev. J. West Thompson, Minister. Residence, 30 Dix street. Tel. Win. 0539-M.

Church School at 9:30 a. m. Men's Class taught by Prof. Kenneth Reynolds. Ladies' Class taught by Mrs. Lamont. Other classes for all ages and a cordial welcome.

Morning worship at 10:30. Anthems by senior and junior choirs. A service for all the people.

Epworth League at 6 o'clock. There will be a good topic good leader and a good time for all the young people.

Tuesday Regular rehearsal of the junior choir at 3:30.

Coming Friday, April 24, Men's Class fathers and sons banquet.

The Queen Esther Circle will be entertained on Friday evening at 7:30 by Mrs. J. F. Hodge, 17 Edgehill road. An interesting feature of the occasion will be an account of their recent trip to Panama and South America by Miss Mary Hodge.

CARD OF THANKS

We wish to extend our sincere thanks and appreciation to our relatives, friends and neighbors for their kindness during our father's illness, and for their expressions of sympathy, the beautiful floral tributes, and spiritual bouquets at his death. We particularly wish to mention the Highway Department.

KATHERINE E. KENNEY
MARY A. KENNEY

UNIVERSITY THEATRE

A daring story of modern life, "My Past" which features Bebe Daniels, is announced as the next attraction at the University Theatre, opening Sunday next for four days. "My Past" is based on the sensational novel of the same name. Bebe Daniels portrays a great star of the legitimate stage in the picture and the story deals with her private life instead of her professional footlight career. Lewis Stone and Ben Lyon enact close friends and business partners, but are rivals for the affection of the actress.

From New York's back streets to Florida's brilliant, sun-lighted beaches Nancy Carroll moves in her latest starring picture, "Stolen Heaven," the companion feature, a picture as vivid in contracts, as breath-taking in its emotional climaxes as real and as beautiful in theme as anything ever seen on the screen. Here, seen again with the handsome, blond leading man of "The Devil's Holiday," Phillips Holmes, Miss Carroll plays the part of a discouraged and life-weary girl whose one good deed saves Holmes from the police.

"The Easiest Way," for years a classic discussion of the single standard in the lives of men and women, has at last been brought to the screen and will be presented Thursday with Constance Bennett in the stellar role of Laura Murdock. The supporting cast includes Adolphe Menjou, Robert Montgomery, Anita Page, Marjorie Rambeau, J. Farrell Macdonald and Clark Gable. "The Easiest Way," gained international fame when originally presented by the stage star, Frances Starr, because it was the first play of the present and modern era; the first stage offering to even remotely suggest that there might well be a double standard in the relationships between men and women.

The joint action of an American submarine and an American "mystery ship" in trapping one of the most famous German U-boats is the basis on which director Ford has created the climax of his unusual romance of the allied struggle against the submarine menace. "The Seas Beneath" the companion feature. With George O'Brien as the American Commander, Marion Lessing as the sister of the U-boat's captain and John Loder as the German ship's first officer, a strange triangle of love and patriotism has been deftly woven into the story.

WINCHESTER TRUST COMPANY

WINCHESTER MASS.

MEMBER OF THE FEDERAL RESERVE SYSTEM

Condensed Statement Rendered to the Comptroller as of March 25, 1931

CASH AND DUE FROM BANKS	$ 183,881.41
UNITED STATES GOVERNMENT SECURITIES	162,910.21
OTHER STOCKS AND BONDS	1,120,721.14
LOANS AND DISCOUNTS	1,087,189.61
BANKING HOUSE, VAULT AND EQUIPMENT	65,733.20
	$2,620,765.63
CAPITAL	$ 100,000.00
SURPLUS AND GUARANTEE FUND	112,000.00
UNDIVIDED PROFITS	75,280.98
RESERVES	35,989.56
COMMERCIAL DEPOSITS	1,154,100.81
SAVINGS DEPOSITS	1,113,094.25
	$2,620,765.63

Directors

CUTLER B. DOWNER	H. WADSWORTH HIGHT	FRED L. PATTEE
JERE A. DOWNS	FREELAND E. HOVEY	EDWIN R. ROONEY
GEORGE A. FERNALD	RALPH E. JOSLIN	FREDERIC S. SNYDER
HENRY C. GUERNSEY	JAMES NOWELL	CHARLES H. SYMMES
	WILLIAM L. PARSONS	

A Riot of Color

SPRING FLOWERS NOW AT THEIR BEST. A CORDIAL WELCOME IS EXTENDED TO ALL. LOOK THEM OVER. NO OBLIGATION TO BUY.

Winchester Conservatories

INCORPORATED

TWO STORES FOR YOUR CONVENIENCE

Main Store & Greenhouses	Arnold Shop
186 CAMBRIDGE STREET	1 COMMON STREET
PHONE 1702, 0609	PHONE 0205

REASONABLE PRICES

NO ORDER TOO SMALL, NONE TOO LARGE TO RECEIVE OUR MOST CAREFUL CONSIDERATION

WE STRIVE TO PLEASE

If you are not already one of our many satisfied customers—give us a trial order and YOU will be pleased

OUR DELIVERY SERVICE COVERS GREATER BOSTON

Member F. T. D.

Office For Rent

Exceptional location, in National Bank Building. Reception room, two private offices, storage closet and lavatory.

For further information communicate with the

WINCHESTER NATIONAL BANK
Winchester 1320, 1321

STRAND ATTRACTIONS

One of the most sensational successes the stage world has known has been made into a talking picture by Metro-Goldwyn-Mayer entitled "The Easiest Way," and it will be the feature attraction at the Strand Theatre Malden all week starting Saturday, April 11. "The Easiest Way" presents as its star the deft and beautiful Constance Bennett of "Common Clay" and "Sin Takes A Holiday." "Laura," one of the keenest, clearest studies of a woman's emotions ever written, is gloriously presented by Miss Bennett. She makes very human indeed the girl of the city who seeks a way out of poverty only to find her mistakes blocking her path when love finally comes into her heart. The splendid supporting cast is headed by such stars as Anita Page, as Miss Bennett's sister; Robert Montgomery, who is rapidly becoming one of the most popular stars on the screen, as Miss Bennett's lover; and Adolphe Menjou, as a man of the world, admirably handles a difficult part. Marjorie Rambeau, as the "bad example" of the piece, carries through a bit of work even better than her dynamic "Bella" of "Min and Bill."

Buster Keaton's latest laugh sensation will be the second attraction at the Strand next week. "Parlor, Bedroom and Bath" with Buster wading through the trials and tribulations of a "wife-stealer," adapted from the celebrated stage farce, provides the frozen-faced comedian with one of the liveliest vehicles he has done since the advent of talkies. Buster plays the timid Reggie Irving who gets himself advertised as a great lover and then finds life nothing but complications in which too many pretty women and a jealous husband figure largely and hilariously. Keaton is ably abetted by a large group of supporting players. Charlotte Greenwood, elongated comedienne, is inimitable as Polly, the character she portrayed in the original stage version. Reginald Denny and Cliff Edwards head a long list of supporting characters.

WINCHESTER CHURCHES THRONGED FOR EASTER

Special Musical Services Sung in Honor of the Day

Winchester churches were thronged with worshippers last Sunday and beautifully decorated in honor of Easter Day. It was, however, noticeable that the groups issuing from the churches lacked much of the color so prevalent in other years. The so-called Easter finery seemed rather conspicuous by its absence.

Special programs of Easter music were everywhere presented and the pastoral discourses were generally concerned with the message of the Resurrection.

At the Unitarian Church the chorus choir under the direction of Mr. John P. Marshall, organist, was assisted by Mr. Louis Cignarelli, 'cellist. Martin's "Hail Gladdening Light" and Cesar Franck's arrangement of Psalm 150 were sung by the choir, Mr. Marshall playing "Christus Resurrexit" by Ravenello and "Alleluia" by Dubois. The selection for 'cello and organ was "Elegie" by Faure. Rev. George Hale Reed, minister, preached, his subject being, "The Resurrection of the Living." In the afternoon the annual Easter exercises of the Sunday School were held.

Rev. John H. Whitley, pastor of the Second Congregational Church, preached briefly at the morning service in the Highlands church taking as his text, "What Is Man that Thou Art Mindful of Him." The church choir under the direction of Miss Margaret Copland sang "Awake Thou that Sleepest" by Maker, Spence's "The Early Dawn Was Breaking" and "Easter Day" by Rowley. In the evening special exercises were held by the Sunday School under the direction of Mr. John McLean, Supt.

The quartet at the New Hope Baptist Church, under the direction of the church organist, Mrs. Grace Taylor, sang "Now Is Christ Risen," "In the End of the Sabbath" by Speaks and "The Resurrection." The Pastor, Rev. William H. Smith, preached upon, "The Hope of an Endless Life." A special baptismal and communion service was held at 6 o'clock in the evening.

"The Resurrection" was the sermon topic at all masses in St. Mary's Church, with Rev. Fr. Conrad J. Quirbach celebrating the "Missa Cantata" at 10 o'clock. The combined St. Mary's Alumnae and High School Choirs, with Miss Florence Fisher at the organ, sang Smith's "Easter Day" as a processional, "Hail Thou Glorious Easter Morning" by Schnecker as recessional, "Kyrie" by Turner, "Gloria" by Stearns, "Credo" by Marsh, "Sanctus" by Cary, "Benedictus" by La Hache and Farmer's "Agnus Dei." At the offertory Palestrina's "Regina Coeli" was sung and at the communion "Veni Jesu" by Chrubini.

At the Crawford Memorial Methodist Episcopal Church the Junior Choir assisted the regular church choir, with Miss Alice Shepard, organist. The program included Mendelssohn's "The Strife Is O'er," "The Soul's Rejoicing in the Resurrection" by Joseph (1657), "Lovely Appear" from the Redemption by Gounod, and Rogers' "As It Began to Dawn." The junior choir sang "Magdalene" by Warren, "The Strife Is O'er, the Battle Done" and the Silecian Melody, "Beautiful Saviour, King of Creation." Miss Shepard's prelude was "Allegra Assai" from Guilmant's First Sonata and for a postlude she played Bach's Fantasia in G Minor. The Pastor, Rev. J. West Thompson, took as the subject of his address "He Liveth Today." At the vesper service Mrs. Vincent Clarke, Esther Mills, Macon Hatch, Fern Tremberth, Ruth MacDonald, Ethel Thompson and Marion Bancroft were assisted by the junior choir in the presentation of "The Challenge of the Cross," a sacred drama. The Epworth League Easter service was held in the Fells at 6:30 in the morning.

The Chancel Choir at the First Congregational Church under the direction of organist J. Albert Wilson, sang as the processional Davidica's "Jesus Christ Is Risen Today" and for the recessional "The Day of Resurrection." The anthems were "I Am He that Liveth" by King, "Easter Morning" by Malling, Vulpins' "Praise to Our God" and "Awake Thou that Sleepest" by Matthews. As a prelude Mr. Wilson played "Hosannah" by Dubois and his recessional was the "Alleluia" by the same composer. Rev. Howard J. Chidley, D.D. took as his sermon topic, "The Great Trek Home." Soloists for the service were Idabelle H. Winship, soprano; Josephine Taylor, contralto; Raymond Graham, tenor; Kenneth McLeod, baritone; and Clifford Cunningham, bass.

Miss Barbara Pike, 'cellist, was the assisting artist at the Church of the Epiphany, playing Rheinberger's "Elegie" accompanied by organist and choirmaster F. E. Held. The vested choir sang the processional, "Welcome Happy Morning;" as an Introit, Psalm 3, in chant form; and Martin's "As It Began to Dawn." As a postlude Mr. Held played "Alleluia" by Dubois. The Rector, Rev. Truman Heminway, preached, taking as his text, "If Ye Then are Risen with Christ Seek Those Things Which are Above." He was assisted with the service by Rev. William S. Packer. At 4 o'clock in the afternoon the Sunday School held its annual carol service and distribution of plants.

Members of the First Baptist Church joined in the sunrise service which took place in the Fells at 6:30 a. m. At the morning worship the Pastor, Rev. Benjamin Patterson Browne, took as the subject of his address, "The Cornerstone of Our Faith." The musical program, rendered by the adult and junior choirs and the quartet included the following selections from Manney's "The Resurrection:" "Prelude and Chorus," "The Empty Tomb," "God Shall Wipe Away All Tears," "Mary Magdalene," and "O Death Where Is Thy Sting." The junior choir was also heard in an anthem and the church organist Laura A. Pinfield played Dubois "Chorus Magnus" as a prelude, and as a postlude the "Festival March" by Kidder. At 7 o'clock in the evening the pageant, "Alive Forevermore" was presented in two parts with Miss Marion Smith and Edward W. Hall as soloists.

C. D. OF A. NOTES

The members of the Court met Tuesday night at the home of Sister Dorothy Kane where the rosary was recited as a token of respect and sorrow for Miss Frances Kean who passed away on Sunday.

Grand Regent Frances T. Conlon conducted the rosary and extended to the bereaved family the sympathy of the Court.

On Thursday evening, April 30, the Court will entertain its State Regent Miss Marianne Collins, at a supper and entertainment in Lyceum Hall. An excellent supper will be served by Fitzpatrick of Malden and a well-known speaker will be on hand to furnish that part of the program. Following the supper, which is to be served at 6:30, there will be a one-act play, coached and directed by G. R. Frances T. Conlon.

Mrs. Conlon is general chairman of the committee in charge with the following sub-committee chairmen co-operating, entertainment, Miss Mabel M. Coty; reception, Miss Mary E. Martin; speaker, Mrs. Elizabeth C. McDonald; tickets, Miss Mary A. O'Melia.

On April 25, G. R. Frances T. Conlon and V. R. Mary E. Martin will represent the Court at the state banquet in Boston.

MRS. McDONALD ENTERTAINS

On Tuesday evening, Mrs. Elizabeth C. McDonald, supervisor of Americanization classes in the Stoneham Evening School, entertained the pupils of the school at her home on Hill street.

This is an annual custom with Mrs. McDonald and is eagerly looked forward to by the pupils in the school. The reception this year had an especial significance, as it marked, also the reunion of the pupils of past years, who had been invited to re-new old friendships.

The pupils furnished their own entertainment, Mr. Andi Picano serving as leader of the harmonica band and Mr. Peter Paicopoulis leader of the folk song selections.

Mr. Vincent D'Amelio presented Mrs. McDonald with a very lovely gift from the members of the class.

Mr. William E. McDonald, Jr. furnished piano accompaniment for the entertainment numbers and dances.

Following the entertainment, Mrs. McDonald served a most attractive lunch.

The Stoneham classes closed for the year on April 1.

WINCHESTER BOAT CLUB

The Winchester Boat Club was established, founded and organized in 1901. That makes 1931, its 30th year of continued activity. On Saturday, April 18, the Winchester Boat Club officially opens for this season. Mr. and Mrs. Charles K. Rogers, who have served faithfully for the past five years are once more taking up the duties of steward and stewardess.

Possibly not everybody in Winchester realizes what an attractive place the Winchester Boat Club really is, with one of the finest settings, looking out through the cove onto the broad Mystic Lake with its green, wooded shores, the winding parkway bordering the southeasterly banks, and the rolling hillsides of the golf club to the west.

With its added attraction of an illuminated tennis court and its abundant boating facilities, together with dancing and opportunities for card parties there is no limit to the good times it affords.

These are times for economy and thrift and here is a club with a ridiculously low charge to join. Why not obtain much enjoyment and opportunity for varied activity at the Winchester Boat Club. Any member or officer of the club will gladly show you about or give you information.

The list of officers for 1931 are as follows:

President, Norman L. Stone
Vice President, Marshall W. Symmes
Secretary, James I. Fitch
Treasurer, Kenneth M. Pratt
P. I. Captain, Alan Hovey
Director, Arthur W. Tappan, George B. Cummings, T. Milne Blanchard, Ferdinand F. Hawley, Lester C. Gusta, Harry Gardner, William Little, Dwight B. Hill

WINCHESTER RED CROSS

The annual convention of the American Red Cross takes place in Washington, D. C. on April 13-14-15-16. President Hoover, who is president of American Red Cross will open the first session with a speech. This convention is of especial interest as it marks the 50th anniversary of work by the national organization.

From the Winchester Chapter three delegates are going to tell of our work and to acquire more information for carrying on our local service.

Two representatives are Miss Davis, a teacher and Amy Lawson, a pupil appointed by Mr. Quinn, chairman of Junior Red Cross. Mrs Bowen Tufts goes as a representative of the Winchester Chapter and also of the Motor and Ambulance Corps of the Metropolitan Boston Chapter. Our junior representatives last year took back splendid reports and contributed much to the Junior conferences at Washington and we feel that it is a work that the local Chapter cannot afford to overlook.

The treasurer reports that the final figures on our Drought Relief campaign were well over $3700.

The board has under consideration the plan to help furnish Ward 8B at the Veterans' Hospital at Bedford. Also the board will probably vote to carry on with the life saving and swimming instructor on Mystic Lake.

"Joe" Tansey, former Norwich all around athletic star, has returned to Clark School in Hanover, N. H. after spending a short vacation in Winchester. Tansey, who is teacher-coach at the Dartmouth prep school, turned out fine football and basketball teams at Clark and is now busy with the baseball team.

(Continued from page 1)

POLICEMEN STAGE ANNUAL CONCERT AND BALL

Perhaps the most popular feature of the Minstrels' program was the dancing of John and Katherine McLaughlin. These Charlestown youngsters gave a finished exhibition of Irish step dancing, cleverly performing many intricate maneuvers in a limited space at the front of the stage with little apparent effort. So well were the youngsters received that they were obliged to dance two extra numbers, and when they left the stage the applause continued until Mr. O'Leary announced another orchestral selection. There was no doubt that the audience wanted another encore, and it goes without saying that the youngsters will be welcome in Winchester any time.

Rounding out the entertainment program were two of the best vaudeville acts seen in Winchester for some time, both shown by "Don" Ramsay who put on the Policemen's show a year ago. "Racehorse Williams," a colored soft shoe and eccentric dancer kept the crowd in an uproar with his clever stepping and wise cracking, and the audience evidently thought they "hadn't seen nothin' yet" when he imitated in quick succession a regiment on the march, an express train and a horse race between "Sparkplug" and "Asbestos." We could have stood much more of him.

Concluding the show was a high class balancing act, Gladstone & Moore, a funny man and a girl, who tumbled about the stage in an amusing manner and finally aroused shrieks of mingled mirth and apprehension when the clown swayed dizzily on a pyramid of tables, finally to crash to the stage with a breath taking sumersault.

Following the show the hall was cleared for dancing by Janitor "Ed" Callahan and his assistants. Many waltz tunes were injected into the program by the orchestra and those who did not care to dance were glad to remain and listen to the strains of the band.

For a time the floor was so crowded that dancing was difficult, but the big gathering was good natured and nothing occurred to mar the pleasure of the occasion. At the rear of the hall B. F. Callahan, local caterer, served refreshments.

Following intermission, multi-colored balloons and quantities of confetti were released upon the crowd under powerful spotlights, the spectacle being especially novel and pleasing. There was also an old fashioned reel staged on the floor which occasioned much merriment. Notable among the performers were "Bob" Sullivan, "Charlie" Harrold and "Red" Dempsey.

Heading the list of invited guests were the Board of Selectmen, and others we noted in the audience were Capt. Edward Woods of the Metropolitan District Commission, Lieut James Mulvihill of the Waltham Police, Chief Charles R. McCauley of the Woburn Police Capt. Louis Heaton of the Melrose Police, Chief H. Allen Rutherford of the Brookline Police, Sergt Charles Carroll of the Arlington Police, Clerk Charles Loring of the District Court at Woburn with Probation Officer John Walsh and the Misses Anderson and Golden, Town Counsel Addison R. Pike, Town Clerk Mabel W. Stinson, General Clerk Mabel Doherty and Fire Chief David H. DeCourcy.

Sergt. Thomas F. Cassidy was general chairman of all committees in charge of the affair with the following sub-divisions:

Music, Officer John Murray, Charles Harrold, John Boyle
Entertainment, Sergt. John Noonan, Officers Daniel Kelley, Clarence Dunbury
Reception, Officers Charles Harrold, John Hanlon, James Farrell, Daniel Kelley, James Donaghey
Publicity, Sergt. Edward O'Connell, Officer James Donaghey
Decorations, Officers James Donaghey, Henry Dempsey
Refreshments, Officer John Murray, Joseph Derro, Clarence Dunbury

Chief William H. Rogers served as Floor Marshal with Lieut. John Harrold as his assistant. Sergt. John H. Noonan was Floor Director and Patrolman Daniel P. Kelley was Chief of Aids. Members of the regular police force served as ushers.

Officers of the Relief Association are:

President, Patrolman James P. Donaghey
Vice President, Patrolman James E. Farrell
Treasurer, Sergt. John H. Noonan
Secretary, Patrolman Charles J. Harrold
Trustees, Chief William H. Rogers, Lieut. John Harrold, Patrolman Daniel P. Kelley

During the ball the town was patrolled by Special Officers Ned Shea, Walter Lord, Wallace Eason, Lawrence McLaughlin and Frank P. Zaffina, who were assisted by Sergt. Henry Sweeney and four patrolmen from the Woburn Department.

FIRE CHIEF EFFICIENT

April 8, 1931

To the Editor of the Star:

Doubtless a majority of the citizens of this town, or at least a majority of those who have regularly attended town meetings for many years, feel indifferent over the destruction of property by fire on April 1, and would still feel indifferent if the destruction had included our home, its contents and its occupants.

As people are presumed to intend the consequences of their acts, their deliberate refusal to furnish town water for fire protection purposes to the outlying sections, contrary to the policy of every other town in the Metropolitan District, renders this inference compelling.

To those who think right, act right, and therefore have some of the milk of human kindness, it may be a satisfaction to know that the saving of our home was due to the intelligence and efficiency of Chief DeCourcy and his force, aided by the departments from Arlington and Woburn.

It is gratifying that a department of government can function efficiently even though denied adequate facilities.

Thomas M. Vinson

Miss Mabel Wingate of 8 Stratford road, who has been visiting friends in Virginia the past week is now visiting her sister, Mrs. H. A. Knudsen in Oakland, Calif.

NEWSY PARAGRAPHS

Dana Kelley, son of Mr. and Mrs. Daniel J. Kelley of Mystic avenue, underwent a serious operation in the Phillips House, Boston, on Tuesday. The condition of the former high school and Harvard quarterback is reported as satisfactory.

Out of respect to the late John Sherman, former manager, the local Ames store was closed Tuesday afternoon during the time of his funeral. The flag on the Common was also flown at half staff in his honor.

First Congregational Mission Union regular meeting Tuesday, April 14, 2:30 p. m. Supper at 6:30. Moving pictures by Miss Carolyn Smiley of her trip around the world. All interested members of congregation welcome.

Mr. and Mrs. Edwin R. Rooney of 12 Sheffield road are the parents of a son, born April 7 at the Winchester Hospital.

Miss Esther M. Hargrove, who passed away Tuesday in Arlington, was a native of Winchester and will be remembered here as the daughter of the late Sergt. James P. Hargrove of the Winchester Police Department. She was a teacher in the Arlington Junior High School.

A scarf was found during the Policemen's Ball at the Town Hall Monday evening. It is awaiting its owner at headquarters.

Thomas Quigley, Jr.
Teamster, Contractor and Stone Mason
PAVING, FLOORING, ROOFING
In Artificial Stone, Asphalt and All Concrete Products
Sidewalks, Driveways, Curbing, Steps, Etc.
Floors for Cellars, Stables, Factories and Warehouses
Estimates Furnished
18 LAKE STREET

ROSE BUSHES

Plant Roses Early
and have flowers this Summer. Send for our little booklet all about the best roses to grow in New England. Sent free on request.
Peirce Bros.
122 Waverly Oaks Road Waltham, Mass.
That will bloom This Year
mh27-tf

CANARIES

Regularly $7 and $8
Choice imported male singers. Real ones. $4.50 each
LOVE BIRDS of Green Shell Parrokeets, per pair...... $5.85
Prices Only While Present Supply Lasts
WILLIAM LUDLAM
Bird Store 34 Boylston St.
ap3-2t

MATERIALS FOR HIGHWAY CONSTRUCTION AND MAINTENANCE

Town of Winchester, Mass.

Notice is hereby given that sealed bids will be received by the Board of Selectmen of the Town of Winchester, Mass. for furnishing and applying the following in the approximate quantities named:

Item 1. For road construction, 50,000 gallons hot bituminous binders,
a. Refined tar, or
b. Residual asphalt.
Item 2. For surface treatment, 50,000 gals.
a. Cold refined tar 50,000 gals., or
b. 60% asphalt road oil 10,000 gals. and
c. 45% asphalt road oil 5,000 gals.
d. 30% asphalt road oil 5,000 gals.
Item 3. For cold patching, 15,000 gals.
a. Cold refined tar
b. Asphalt cement emulsion.

Bids for the above will be received, opened and read in public at the office of the Board of Selectmen, Winchester, Mass. at 8:15 P. M. Tuesday, April 21, 1931.

Specifications may be obtained from Parker Holbrook, Superintendent of Streets, Winchester, Mass.

The right is reserved to reject any and all bids.

BOARD OF SELECTMEN,
George S. F. Bartlett,
Clerk
ap10-2t

CHICHESTER S PILLS

THE DIAMOND BRAND.
Ladies! Ask your Druggist for Chi-ches-ter s Diamond Brand Pills in Red and Gold metallic boxes, sealed with Blue Ribbon. Take no other. Buy of your Druggist. Ask for CHI-CHES-TERS DIAMOND BRAND PILLS, for 25 years known as Best, Safest, Always Reliable
SOLD BY DRUGGISTS EVERYWHERE
1e6-1yr

NOTARY PUBLIC
JUSTICE OF THE PEACE
T. PRICE WILSON
Star Office

RANDALL'S
WEEK-END SPECIALS
CANDY
Selected Assortment Chocolate Creams .... 59c lb.
Bangor Toffee (regular price 60c lb.), rich and delicious .... 49c lb.
Assorted Salted Nuts, prepared daily .... 98c lb.
Candy and Salted Nuts Delivered Twice Daily
ICE CREAM
Almond Krunch — Strawberry (fresh fruit) — Pineapple Sherbet
Specials Every Day in Our Luncheonette Department, also Sunday Night Suppers
Tel. Winchester 0515

The most important, the vital requirement of a perfect lawn the seed costs the least. Loam and fertilizers are expensive, but $5.00 will sow an ordinary lawn area with the very finest lawn seed obtainable.
EMERSON'S SPECIAL MIXED LAWN SEED
Whether you are putting down a new lawn or dressing up an old one, insist on Emerson's—the best three generations ago and the best today.
Reliable dealers can supply you with Emerson Lawn, Vegetable and Flower seeds. Always of dependable quality.
Send for Catalog
THOMAS W. EMERSON COMPANY
215 State Street, Boston
Sold by
CENTRAL HARDWARE CO. — C. H. SYMMES
ap3-3t

MILK CHART FOR MONTH OF FEBRUARY, 1931

Published by the Winchester Board of Health

The bacteria count in this chart gives the number of bacteria found in one c. c. taken from the center of the sample after it had been well shaken. It should be remembered that another c. c. taken from the same sample might give a somewhat different count, but the difference would rarely, if ever, exceed 10 per cent.

Dealer and Producer	Designation	Fat Content Legal Standard 3.25	Total Solids Legal Standard 12.00	Pasteurized	No. of Bacteria per C. C.	Where Produced
R. Bates' Farm, Carlisle, Mass.	Market	4.20	[illegible]	Yes	1,000	Carlisle, Mass.
Deerfoot Farm Co., Boston, Mass.	Market	4.20	13.06	Yes	2,000	Southboro, Mass.
Daniel Doherty, Woburn, Mass.	Mass. Grade A	4.00	12.70	Yes	30,000	Woburn, Mass.
William Fallon & Sons, Stoneham, Mass.	Market	3.50	12.40	Yes	8,000	Stoneham, Mass.
First National Stores, Inc., Winchester, Mass.	Market	4.20	13.18	Yes	25,000	Bellows Falls, Vt.
Harvey Forbes, Melrose Hlds., Mass.	Market	4.70	13.78	Yes	1,000	Epping and Derry, Gosville, N. H.
Harvey Forbes, Melrose Hlds., Mass.	Grade A	4.60	13.66	Yes	1,000	Ipswich, Mass.
Herlihy Bros., Somerville, Mass.	Market	4.10	12.82	Yes	50,000	Milton, Vt.
H. P. Hood & Sons, Charlestown, Mass.	Market	3.60	12.31	Yes	9,000	Littleton, Lancaster and Mountorne, N. H.
H. P. Hood & Sons, Charlestown, Mass.	Grade A	4.00	12.70	Yes	1,000	Concord, Mass.
New England Creamery Products Company, Inc., Winter Hill, Mass.	Market	4.00	12.94	Yes	7,000	Barre, Vt.
New England Creamery Products Company, Inc., Winter Hill, Mass.	Grade A	4.40	13.12	Yes	1,000	Wells, Me. and North Falmouth, Mass.
Fred Schneider, Woburn, Mass.	Mass. Grade A	3.70	12.16	Yes	1,000	Woburn, Mass.
H. H. Whitcomb, Arlington, Mass.	Market	4.60	12.82	Yes	1,000	Littleton, Mass.
H. H. Whitcomb, Arlington, Mass.	Guernsey Farm	4.70	13.90	Yes	4,000	West Addison, Vt. and Littleton, Westford, Mass.
Whiting Milk Companies, Charlestown, Mass.	Grade A	4.00	12.56	Yes	8,000	Wilton, N. H.
Whiting Milk Companies, Charlestown, Mass.	Market	3.70	12.29	Yes	2,000	Wilton, N. H.

The above names are arranged alphabetically, not in order of quality of milk. Certain brands are not listed in this chart, because they have been analyzed by competent authorities or are sold in Winchester in negligible quantities.

You'd Be Surprised
to find how your everyday insurance can be oftentimes improved. Our aim is to give broader coverage at equal cost or equal protection for lower cost.
KINGMAN P. CASS — Insurance Broker
Ten Years' Satisfactory Service in Winchester
TELEPHONE HANCOCK 8300

Good's Riding School

Harry Good, Prop

Well Broken Horses and Ponies

Personal Supervision

MAIN STREET MEDFORD

(Near Oak Grove Cemetery)

Tel. Mystic 3802

E. W. NICHOLSON

PLUMBING AND HEATING

We're equipped to handle any kind of a plumbing job, big or small, the public has to offer. We do our work well and we do it in jig time, too. No waiting around for inspiration. We will do your repair work in a hurry and you'll be perfectly willing to meet the sort of a bill we'll hand you.

118 WINN STREET, WOBURN

Tel. Woburn 0899

Money to Loan in Boston and Vicinity AT **6%**

On one and two-family houses preferred. Owner and occupant preferred. Applications now being taken for loans—not over $8000 to one borrower. Money advanced to build. Call personally with Deed.

MERCHANT'S Co-operative Bank

24 School Street, Boston, Mass.

Assets over $30,000,000

ja23-13t

Deferred Payments

EXTERIOR AND INTERIOR PAINTING, PAPERHANGING, TEXTURE WORK, ETC.

Guaranteed Satisfaction

JAMES A. HARE

32 Autumn Street, Everett Tel. 1953-M

TENNIS BALLS

REGULATION WHITE 50c EACH—3 FOR $1.25

RED—50c EACH—3 FOR $1.35

—at—

THE STAR OFFICE

ap10-tf

Only 1 Week More

to take advantage of this unusual

Water Heater Sale

The most desirable convenience you can have in your home

Hot Water On Tap at All Times

for baths, dishes, laundry, shaving, cleaning, and cooking.

We offer for a limited time only a 20-gallon Copper Storage Water Heater completely installed. $9.50 down payment—$5.00 per month for 18 months.

ENJOY PERFECT HOT WATER SERVICE "NOW"

ARLINGTON GAS LIGHT CO.

527 MAIN STREET, WINCHESTER TEL. WIN. 0142

"You Wife-thieving Rat!"

LIKE a fiery torch from Cupid's bow—that's how Orpha shot into my hungry, adolescent heart—the very first night we met!

We were married—insanely happy—at first. My first job—bank messenger—fifteen dollars. Orpha flared up—I looked for more money—in a factory—struggling to meet her debts.

Then I hurt my hand—infection—laid off. Orpha had to work—she sulked—grew nasty—stayed out nights. Jealousy surged in my heart. What a ghastly mistake—all this.

That fateful night—Orpha gone—but where? Separation—divorce—morder—FREEDOM—toyed in my soul. At dawn—home she came—with another man. I snarled—leaped at his throat—Orpha threw herself at me—I swung around—and...

Into what terrible tangle did the mad infatuation of youth knot the lives of this headstrong boy and fickle girl? Did it end in divorce—only to release Orpha from the sacred duty she shirked—betrayed?

Or did that heart-crushed lad end it all in bloody murder—a road that dips into the valley of hell and ends at the hangman's noose? You must read AND THEY THOUGHT IT WAS LOVE—the true-life story of a love-crazed youth who rode through the bitter depths of despair on the wings of his butterfly wife.

Read AND THEY THOUGHT IT WAS LOVE and nearly a score of other astounding real-life stories and special features—all in May TRUE STORY. Get your copy—read it today!

IN MAY **True Story**

OUT TODAY WHEREVER MAGAZINES ARE SOLD

WINCHESTER COUNCIL, 210, K. OF C. NOTES

Regular meeting will be held Wednesday, April 15, 1931, 8 p. m. in Whites' Hall. Important business will come up for action. All members are urgently requested to attend. Preparations are being made for the appointment of the election committee. This committee will have charge of the annual election of officers, which will be held the first regular meeting in June.

ALL DOG LICENSES

Expire March 31, 1931

And should be renewed at once or the owners or keepers thereof are liable to a fine.

MABEL W. STINSON,
Town Clerk

March 25, 1931

mh27-5t

Form of notice as prescribed by me for the year 1931, pursuant to the provisions of Section 5, Chapter 58, General Laws.

HENRY F. LONG,
Commissioner of Corporations and Taxation

Town of Winchester, Mass.
ASSESSORS' NOTICE

Pursuant to the provisions of Section 29, Chapter 59, General Laws, all persons, partnerships, and corporations, domestic or foreign, subject to taxation in the town of Winchester are hereby notified and required to bring in to the assessors of said town of Winchester ON OR BEFORE THE 15th* DAY OF MAY NEXT, true lists. In case of residents a true list, containing the items required by the commissioner of corporations and taxation in the form prescribed by him under section five of chapter fifty-eight of all their polls and personal estate not exempt from taxation, except intangible property the income of which is included in a return filed the same year in accordance with sections twenty-two to twenty-five, inclusive, of chapter sixty-two, as amended, and in case of non-residents and foreign corporations such a true list of all their personal estate in said town not exempt from taxation, † and all persons, firms and corporations, domestic or foreign, are hereby notified and required to include and set forth in said lists their real estate subject to taxation in said town, which lists must be verified as required by Section 31 of Chapter 59, General Laws. (See Chapter 187, Acts of 1926.)

Under the provisions of Section 29 and 30, Chapter 59, General Laws, the above mentioned lists must be in form prescribed by the Commissioner of Corporations and Taxation. These blank forms may be had at the assessors' office or will be mailed to any address upon application.

Section 31, Chapter 59 General Laws. A mortgagor or mortgagee of real estate may bring in to the assessors of the town where it lies, within the time prescribed by the notice under section twenty-nine, a sworn statement of the amount secured thereon or on each separate parcel thereof, with the name and residence of every holder of an interest therein as mortgagor or mortgagee. If such property is situated in two or more places, or if a recorded mortgage includes two or more estates or parts of an estate as security for one sum, such statements shall include an estimate of the interest of the mortgagee in each estate or part thereof. The assessors shall, from such statement or otherwise, ascertain the proportionate interest of the mortgagor or mortgagee respectively in said estates, and shall assess the same accordingly. If, in any year, such statement is not brought in, the tax for that year on such real estate shall not be invalid merely for the reason that the interest of the mortgagee therein has not been assessed to him.

In accordance with Section 29, Chapter 59, General Laws, all persons, except corporations making returns to the Commissioner of Insurance as required by Section 38, Chapter 176, General Laws, are hereby required to bring in to the assessors, on or before the 15th* day of May next, true lists of all real and personal estate held by them, respectively, for literary, temperance, benevolent, charitable, or scientific purposes on the first day of April, in the current year, or at the election of such corporation on the last day of its fiscal year last preceding said April first, together with statements of the amounts of all receipts and expenditures for said purposes during the year last preceding said day; such lists and statements to be in accordance with blanks furnished by the Commissioner of Corporations and Taxation.

April 1, 1931.

Harry T. Winn
Frank H. Enman
John F. Cassidy
Assessors of Winchester, Mass.

*Or such date as the assessors may fix.

†At the discretion of the assessors the requirement for listing real estate may be omitted from this notice.

ap3-3t

LADIES' FRIENDLY SOCIETY

The Ladies' Friendly Society, Winchester Branch of the General Alliance, will be hostess to the New England Associate Alliance at an all day meeting Thursday, April 16 in the Unitarian Church. During the morning session, opening at 10:45 a. m., Rev. George Hale Reed will offer prayer and Mrs. A. G. Robbins, presiden of the Ladies' Friendly Society will greet members and guests. Mrs. Robert P. Doremus of the central committee on Fellowship will speak on Fellowship and Rev. Richard Hurst Hill will give an address on the "Younger Generation and the War."

The afternoon session will begin at 2:30 p. m. and the principal speaker will be Rev. Augustus M. Lord, D.D. who will present the subject in the "Love of Truth." Mrs. George Hale Reed is to sing a group of songs during the program.

Members of the Ladies' Friendly Society who plan to attend this meeting are asked to bring box luncheons. The committee in charge will serve tea and coffee.

The Ladies' Friendly Society held a special meeting Tuesday, April 7, to discuss proposed changes in the constitution and by-laws. About 75 attended the meeting and luncheon, Mrs. E. H. Kenerson, chairman.

EASTER AT THE FIRST CONGREGATIONAL CHURCH

Nearly 1000 people attended the Easter service at the First Congregational Church last Sunday and many others were turned away. Fifty-two new members united with the church, bringing the total membership up to nearly 1200.

The floral decorations were taken care of, as usual, by Mr. John C. Haartz who not only gave the decorations, but superintended the arrangement of them in the chancel. Rare palms, Easter lilies, bougainvilla, tulips, hyacinths and other plants, were used in the decoration. Many people who were not at the service in the morning came to see the decorations during the afternoon. They furnished a beautiful and effective setting for the Easter anniversary.

The First Church has grown to be a city church in the suburbs. Its music, under the direction of Mr. J. Albert Wilson, with his choral choir of 35 voices, and a junior choir of 60 voices, has steadily attracted more and more people by its high quality and spiritual appeal.

A deep impressiveness pervaded the entire service and made Easter a memorable event to all who were present.

New cut-out initial stationary with lined envelopes. 35c a folder, 3 folders for $1. You wll be pleased with this value, at the Star Office.

EUROPE

Bermuda West Indies
Japan and China
Tours Cruises
Steamship Passages

The transportation that you want is in this office.

Excellent Winchester References

TEMPLE TOURS, Inc.

Reeve Chipman, Pres.
PARK SQUARE BUILDING
BOSTON

March 30, 1931

To the Selectmen of the Town of Winchester:

The undersigned being the owners of a detached single house situate and numbered 21 on Stone Avenue within a single residence district as established by the Zoning By-Law, hereby make application for permission to alter said house and use the same as a place of residence of two families, pursuant to the provisions of Paragraph C of Section 2 and section 8, of the Zoning By-Law.

Leah S. McIntosh
Constance F. Douh

March 30, 1931

Town of Winchester
in Board of Selectmen:

Upon the foregoing application, it is hereby

ORDERED: That a public hearing be held thereon in the Selectmen's room in the Town Hall building on Monday, the twenty-seventh day of April, 1931 at 8:15 P. M., and that fourteen days' public notice thereof be given, at the expense of the applicant by publishing a copy of said application, together with this order, in the Winchester Star, on April 10th and April 17th, 1931, that notice thereof be given to the owners of all the land adjoining the land described in the application, and all land on said Stone Avenue within one hundred feet of said premises, by mailing to them, postage prepaid, a copy of said application and order, and that a copy of said application and order be posted in a conspicuous location upon said premises.

By the Board,
George S. F. Bartlett,
Clerk

ap10-2t

FORTNIGHTLY NOTES

The annual meeting of the club is to be held Monday at the Town Hall. Officers for the coming year will be elected. Polls are open from 12 to 3 o'clock. There is a luncheon preceding the business meeting which commences at 12:30. This is in the hands of Mrs. Mary Cass. If your reservations are not made get in touch with her. Following this there will be a program of dancing arranged by Mrs. Cora Corthell Phelps which will include excellent illustrations of national, interpretive, classic and tap dancing. Among the numbers are a Hungarian dance, a tarentella, a minuet, both toe and tap dances, a gypsy dance and a group of barefoot dances, entitled South Wind, Dream Bubbles, Flowers and Aurora.

The business meeting will begin at 2:30 and will be followed by a musical program by our Glee Club; assisted by Mlle Marguerite LaLiberte, the coloratura soprano who gave us such vivid pleasure at the first meeting of the year. It may be well to remind club members at this time that on the day of the annual meeting the new by-laws go into effect and therefore this will be the last meeting of the year.

The last meeting of the Literature Group under the leadership of Mrs. Anna M. Swanson was of no less interest than the five which preceded it. The two works chosen for study on Monday, April 6, were very modern and have been widely read. "Queen Anne's Lace" by Frances Parkinson Keyes was well reviewed by Mrs. Ida E. MacDonald, after an interesting sketch of the author's life. The wife of a United States Senator is well fitted to portray the social and political life in Washington and Mrs. Keyes has given a true and intimate picture of this life at our Capitol. The story is a charming romance of a New Hampshire girl, who has no small share in her husband's career which finally brings him to the highest honor which the country can bestow.

"Laughing Boy," the prize novel by Oliver LaFarge, was presented with skill and deep literary appreciation by Mrs. Agnes H. Carrier and Mrs. Elmira R. Grindle. The author's heredity and background fitted him well to paint a vivid picture of Indian life, its tribal customs and ceremonials, its sports and occupations, its romance, and its tragedy. The main theme of the book is the realization of beauty at the guiding rhythm of the Indian's life from its beginning to its end. The rule of every action, thought and word. The narrative is absorbing and the descriptions so vivid that the book produces a startling sense of reality in spite of the remoteness of the country and our unfamiliarity with the race about which it is written. It has won a place for itself because it stands in happy contrast to the dreariness of much current fiction.

An informal discussion and brief review of books discussed through the year brought again to the minds of the group the aim of the course—to become better judges of literature, to discover the purpose of the author, and, by our reading, to enlarge the mental and spiritual horizon.

Appreciation was expressed for the leadership and the devoted service given through the year by Mrs. Swanson and Miss Bridgman, and Mrs. Kennedy, the next chairman, was presented to the group.

WINCHESTER LIONS' CLUB

The regular meeting of the Lions' Club was held as usual Monday noon. There was a good attendance with one guest. We were also fortunate in having a piano player with us which pepped up the meeting considerably. It is hoped and expected that we can have this pianist with us at most, if not all of the future meetings.

It was "Dave's" turn to give a talk but the fire alarm blew in and "Dave" had to leave. Some of the members were unkind enough to say that "Dave" had arranged to have the alarm rung in at that particular time so that he could duck his speech, but in as much as "Dave" had to lose his dinner, I guess it just happened so.

The occasion was a sad one for us, as since our last meeting we had lost John. After the dinner we all stood with bowed heads while Parson "Ben" offered a prayer, after which the President read a short sketch of John's life.

John was a "regular fellow," respected and beloved not only by us, but by all who knew him or who ever had dealings with him. A soft heart under a reserved exterior John always played the game fair and square, and never knowingly offended anyone.

It is a certainty that we will miss him and that at all future meetings as we think of him, the chimes of memory will be sending forth a friendly message to our absent brother.

WINCHESTER PUBLIC LIBRARY

There will be an Exhibition of Photographs loaned by the Library Art Club at the Winchester Public Library from April 4-25 on "Old West." No. 2. Southern California.

Odd Combustion Fuel

Gunpowder was [illegible] in what is thought to have been the first combustion engine [illegible] about 1680.

Towns With Short Names

Two towns in the [illegible] are easy to remember [illegible] M, in Georgia, and [illegible]

CHAMBER OF COMMERCE NOTES

Our organization would be pleased to state a few facts as to why the town of Winchester is one of the most noted towns in the Commonwealth in which to reside and that we may more fully appreciate the great amount of work that has been required to make us this noted town.

One of the factors the least thought of is the high standard of citizenship that has existed during these many years, and has been the foundation of our success as a town. The men and women of the past generations gave in a most liberal way of their time, patience and money, for that which we are now enjoying as a town.

Let us look at some of these improvements and more fully realize how much they mean to us.

Winchester is quite a young town as compared with many other places and yet think, and see what we have to be proud of.

Our street system covers a distance of 52 miles, and we have approximately 45 miles of improved roads that have cost not less than $600,000.

Macadam roads are costing today from $25,000 to $40,000 per mile, according to the width and depth.

How few of us appreciate our surface drainage systems of which we have 11 different systems. Surface water is an important factor with which to deal.

How few of us realize that one inch in depth of water upon an acre of ground will equal 27,000 gallons of water, and in weight will equal 113 tons, which with an average rain fall of 42 inches per year, equals 1,134,000 gallons and 4746 tons of weight per acre in our town. Few can appreciate the great destructive power and damage that this uncontrolled element possesses.

There is great credit due our town engineer for this most dependable means of preservation, with 800 catch basins which act as a safety valve to prevent any stoppage of the water flow to the river and cost not less than $500,000.

Our town has the name of having the largest number of homes connected with the sanitary sewerage system of any town in the Commonwealth which is an unmeasured asset as regards our health. There are towns and cities where people have to pay a yearly tax for the use of the sanitary sewers. Such is the case with two of our neighbors.

Our domestic water supply system is one of the most noted within the State and we are to more fully appreciate it as time goes on. We can remember the shortage of water in other places, while we were well supplied with a fine quality and quantity at a cost of $1,000,000.

Our park systems are noted because of their location in the different parts of the town and the care given them by our Park Department.

The Main street improvement at Lake street will prove to be an important factor as that improvement is brought into existence by the connection with Woburn, up through the old "Cutter Pond" valley.

Let us not forget the very sightly park proposition owned by the town on what was formerly called "Turkey Hill," adjacent to the west side high service water tank. Nature has been lavish in her adornment of this artistic 10 acres of land which we will more fully appreciate as time goes on. Our park systems cost not less than $250,000.

We mention only the major, and land improvements that have taken place, which place an increased value upon every acre of Winchester land. The cost of these improvements to our town is at least $2,950,000.

Our Chamber of Commerce is an enlarged Village Improvement Association and why not all co-operate together for the best good to be obtained for our homes?

Please keep in mind our annual dinner which occurs on April 16 at 6:30 p. m. We hope for a large attendance.

DeMOLAY COMMANDERY KNIGHT TEMPLARS

Will Attend Divine Service in Winchester

On Sunday afternoon, April 26 DeMolay Commandery of Boston will attend about 300 strong, a special Knights Templar service at the First Congregational Church at 3:30 in the afternoon.

Rev. Dr. Howard J. Chidley will preach a special sermon for the Sir Knights and their ladies and friends. If the weather is fair, the Commandery will leave the buses in which they will journey from Boston, at the corner of Bacon and Church streets and will march under escort of their own band to the church.

After the service, which will last about one hour the Knights will march down through the Square and up Main street to Symmes corner. There they will board buses for Boston where a collation will be served at Masonic Temple.

The Masons of Winchester have been invited to attend this service and every Knight Templar is urged to put on his uniform in full regalia with apron, baudric and gauntlets whether they are members of DeMolay or not and fall in line at Bacon and Church streets.

Ernest Dudley Chase of Winchester who is the Commander of DeMolay will greatly appreciate a large turnout of Winchester Knights Templars.

Justice to Ancestors

"No man," said Hi Ho, the sage of Chinatown, "can fail to respect our ancestors if he will but remember that to them we owe some of our noblest thoughts in the memory of brave deeds."—Washington Star.

Wisdom in Tolerance

Let the world have whatever sports and recreation please them, provided they be followed with discretion.—Burton.

TWO HOLDUPS REPORTED OVER WEEK-END

First Victim Lost Money—Second Forced to Drink Wine

Two local holdups were reported to the police last week-end, both occurring on Saturday.

Shortly after midnight last Saturday morning headquarters was notified by the police at Medford that a holdup had occurred in Winchester, and that the parties involved were on their way here. Shortly after the receipt of the message Louis Ratsey of 8 Wareham street, Medford, arrived at the station and gave his version of the affair.

He stated that in company with a young lady he was driving toward Medford and had passed the last of the houses on Grove street when three men in a green Ford touring car stopped his machine and demanded his money. Ratsey said he gave up his packetbook with his license and papers, and also between $8 and $10 in cash. After taking the money the men returned the pocketbook and license.

Ratsey, after the men had left the scene, remained where he was for a few minutes and then drove to Medford where he met a policeman, to whom he related the story of the holdup.

While he was talking to three Medford policemen, the holdup car passed, and jumping into Ratsey's machine the authorities gave chase through the Fellsway and around Spot Pond, finally losing the fleeing automobile in Reading. Several shots were exchanged. Ratsey was able to gave the police a description of two of the men in the car, and stated that they displayed revolvers. Sergt. Thomas F. Cassidy scoured the vicinity in which the holdup occurred but found nothing.

Shortly after 2 o'clock Patrolman Clarence Dunbury reported from Box 30 that he had found the alleged holdup car abandoned on Nelson street. A checkup revealed the fact that it had been stolen in Cambridge where its owner had been held up at the point of a gun. Three men were reported headed toward Woburn at 2:30 o'clock and at 3:15 the tower man reported that he had seen three men going along the railroad toward Medford. The police in Medford, Woburn and Somerville were notified to be on the watch for the suspects who were believed to have been involved in holdups in Cambridge, Woburn and Medford.

The second of the two holdups was reported at headquarters shortly after 11 o'clock Saturday night and involved one of the most unusual stories the police have heard in some time.

Arlington headquarters reported the holdup to the local authorities, stating that a man had come to their station house, saying he had been held up on either Cambridge street or Mystic street.

Patrolman John Murray was sent to meet a representative of the Arlington Police Department who brought the victim to Winchester in an effort to discover the exact spot where the holdup occurred.

Later, about midnight the man visited local headquarters and told his story to Sergt. Thomas F. Cassidy.

Giving his name as Harry A. Oatway of 233 Metropolitan avenue, Roslindale, the holdup victim stated that he had left an A. & P. store in Winchester, shortly after 8 o'clock, and was on his way to Arlington when the holdup occurred at the junction of Cambridge and Church streets. He said that a man had signalled him to stop at this point, and when he did so, had with a companion entered the back seat of his automobile. The men told Oatway to drive them "to get a girl," but when he had reached a point near the Country Club one of them displayed a revolver and ordered Oatman to turn around and park his machine just south of the residence of Mr. Gerald C. Munroe at 23 Cambridge street.

There Oatman said the men forced him to drink some wine and remain with them in his machine until 11 o'clock when he was ordered to drive toward Arlington. The men left his machine at Arlington street, and he proceeded into Arlington center where he reported to the police.

The local authorities are at a loss to understand the motive for this second holdup, as the two men took no money from Oatman. Chief Rogers and Sergeant O'Connell, while patrolling the West Side in the police car, passed the spot where Oatman said his car was parked several times, but noticed no machine at that place. The events surrounding the affair are like nothing the police have ever heard about before, but there are many who would not much mind being held up and forced to take a drink with their captors; that is, if it was good stuff.

BUILDING PERMITS GRANTED

The Building Commissioner has issued permits for week ending Thursday, April 2 as follows:

Albert Barber, Winchester—new dwelling and garage on lot at 15 Westland avenue.

Elizabeth J. Noonan, Winchester—inside repairs to dwelling at 25 Nelson street.

Mary J. Watt, Winchester—wreck and remove present shed building on lot at 290 Forest street.

Wm. J. Stevenson, Winchester—new single dwelling on lot at 74 Hemingway street.

Charles H. Jones, Fitchburg—new dwelling and garage on lot at 430 Highland avenue.

Stanley E. Cliff, Medford—new dwelling on lot at 20 Seneca road.

Theresa Brigandi, Somerville—new dwelling and private garage on lot at 29 Westland avenue.

Donato Tucci, Winchester—new private garage on lot at 31 Lebanon street.

Ethel E. Richburg, Winchester—inside alterations to present dwelling at 6 Bacon street.

Dr. Roger M. Burgoyne, Winchester—new private garage on lot at 15 Washington street.

Amelia J. Young, Winchester—alterations to present dwelling at 275 Washington street.

"ED" WYNN RETURNS TO BOSTON

In the Ziegfeld Production of "Simple Simon"

"Ed" Wynn, "The Perfect Fool," came to Boston on Easter Monday night, April 6 for a return engagement in the Ziegfeld musical comedy hit, "Simple Simon." Since its premiere in Boston over 15 months ago, it has played to great success in New York, Philadelphia and other leading cities of the country. This time Wynn returns at prices that will fit the times. He believes that there are thousands of playgoers who haven't seen him in "Simple Simon" because of the higher prices charged during its former Boston engagement. Wednesday and Saturday matinees will attract many who wanted to see him before in this his greatest hit but whose budget wouldn't allow it. Wynn is a great Boston and he often has said that he would rather play Boston than any other city in the country, that is because he gained his first and biggest success in Boston in the well remembered "Ed Wynn's Carnival." After that he brought to town "The Perfect Fool," "The Grab Bag" and "Manhattan Mary." But "Simple Simon" is his biggest success, and was written by him in association with Guy Bolton, with music and lyrics by Richard Rodgers and Lorenz Hart. "Ed" Wynn's role in "Simple Simon" is that of Simon Eyes, an eccentic keeper of a book and periodical shop on a quiet New York street. Simon goes to sleep one day and finds himself an adventurer in Fairyland coming face to face with Old King Cole, Bluebeard, Cinderella, Goldylocks, little Red Riding Hood and other famed personages whose deeds till the measures of our nursery stories.

W. C. T. U. NOTES

Regular meeting of the W. C. T. U. will be held at the Home for Aged People, 110 Mt. Vernon street on April 17 a 2:30 p. m. under he auspices of the president, Mrs. Friend. A playlet will be presented. Miss Elliott with her committee will have charge of refreshments. Members and friends cordially invited.

The "Rising Generation" and the Drink Trade

Recently it was reported that a speak-easy had been located near a school building in Chicago, and that the bootleggers had sought the patronage of the boys and girls of the school. Such conscienceless exploitation of the young deserves the severest punishment.

As one Chicago paper remarked, "All such vicious enemies of the young people should be ferreted out, convicted and hurried to prison by the quickest route provided by law."

As was to be expected the wets interpreted this specially atrocious bootlegging enterprise as one of the direct and logical results of prohibition and used the incident as one of the arguments why the prohibition law should be taken out of the Constitution.

But let no one be deceived into thinking that such tactics of the illegal purveyors of liquor originated with prohibition. Not only did the licensed liquor dealers in pre-prohibition days ignore or flout the laws forbidding the sale of beverage alcohol to minors, but these same interests were not above tempting children to partake of their poisonous products in the hope and the desire that thereby alcoholic appetities might be formed.

It is well known that men engaged in the drink business in private trade conferences talked seriously of investing nickels in free drinks for youngsters that later they might reap harvests of dollars from the adults who had acquired the drink habit while young. If the liquor business, legal or illegal, continues, those who carry it on can be expected to prepare the way for future customers and to resort to any measures, no matter how reprehensible to get hold of the "rising generation," to insure the "future of their trade."

CHARLOTTE CUSHMAN CLUB

A large number of matrons, members of the Charlotte Cushman Club of 1 Marlboro street, Boston, which takes care of the stage girl on tour who otherwise could not afford the better hotels, are actively at work in behalf of the club's fourth annual benefit performance at the Colonial Theatre, Boston, Friday afternoon, April 17.

Annually a large number of local people attend these performances which offer the very best theatrical talent. Again this year there is to be an all-star program, with the inimitable "Ed" Wynn now appearing at the Colonial, as master of ceremonies.

All the Boston theatres have volunteered talent. There will be especially large representations from the Publix Metropolitan, Keith-Albee and Loew's Orpheum. Stars from the current musical comedy hits and plays will do special acts from their respective shows and plays.

The Charlotte Cushman Club was organized four years ago and named in honor of the great tragedeinne, Charlotte Saunders Cushman, who was born in Boston and got her first stage start there. Many of the beautiful rooms at the Cushman Club are named after famous stars of the stage. Tickets for the fourth coming affair may be obtained by calling the club or at the Colonial box office.

THE SOUL THAT MAKES THE MAN

(Writen for The Winchester Star)

A beautiful soul, a loving mind
Full of affection for its kind;
A helper of the human race,
A soul of beauty and of grace;
A spirit form, erect and free,
That never basely bends the knee;
That will not bear a feather weight
Of slavery's chain, for small or great;
That truly speaks of God within,
And never makes a league with Sin—
That's the soul that makes the man

Eugene Bertram Willard

See the new initial stationary, in attractive color combinations, 35c a folder, 3 folders for $1 at the Star Office.

WINCHESTER GIRLS PLAN JUNE CEREMONIALS

Among the many prospective June brides is Miss Aleda Goddu, daughter of Mr. and Mrs. Louis Goddu of Goddu avenue, who is planning her marriage for Saturday, June 11. It will be an evening wedding at 8 o'clock in the Unitarian Church. She is the fiancee of Mr. Frederick M. Ives, Jr., son of Mr. and Mrs. Frederick Manley Ives of Highland avenue and Annisquam. Miss Madeline Goddu will be her sister's honor attendant at the ceremony.

Another Winchester bride will be Miss Virginia Hart, daughter of Mr. and Mrs. Waldo L. Hart of 2 Bruce road. Her marriage to Mr. S. Collyer Hoagland, 2d, is set for Saturday, June 6, and will be solemnized in the Church of the Epiphany.

HEART TO HEART TALKS

There is great need in these days for meditation and introspection, and for pondering on the deep things of life as we live it in and out of Winchester—and of these we have very little. "Go seek it in thy soul" is the Biblical injunction. Seek what? Humility.

The Christian virtue of humility is not a weak thing, and neither is it a passive thing, as the world employs the word. If there were among men more of it than there is—and there is pitifully little of it in and out of the Winchester of 1931—our world would be nobler than it is, and life far happier and sweeter.

Men think of religion as passing and expiring—the truth is that its work, so far from being done, has hardly begun. How the members of our Christian churches can be anything else than humble when they contemplate divine truth, and meditate on its relation to one another, is quite impossible to understand. Yet things—even in our churches—are as they are, and very far from being what they ought to be.

Eugene Bertram Willard

a BUICK EIGHT THROUGH and THROUGH

...with Torque tube drive

for exceptional roadability

The new Buick Eight is remarkably steady and easy to keep on the road mainly because of the Torque Tube Drive, which transmits the driving power direct to the frame and keeps the wheels in positive alignment.

$1025

and up—f. o. b. Flint, Mich.

Owing to their popularity, the present models of 1931 Buick Straight Eights will be continued throughout the coming summer and fall.

Winchester Buick Co.
808 Main Street, Winchester
Tel. 0242

THE EIGHT AS BUICK BUILDS IT

Buy Cheaper Coal Next Time and get

More heat, quicker heat, cleaner heat with fewer ashes and no cinders.

It can be done—just ask.

TRASK PYNN CO.
60 Sudbury St., Boston, Mass.
Hay. 5326

about COPPUS COMBUSTION CONTROL

mh27-tf

$10 to $300 CASH WITHIN 24 HOURS

INDUSTRIAL BANKERS
OF WOBURN, INC.
LICENSE NO. 205
416 MAIN STREET
PHONE: WOBURN 1430
WOBURN, MASSACHUSETTS

T. F. Kennefick
Roofing and Metal Work of All Kinds
Office at A. Miles Holbrook's
24 CHURCH STREET TEL. WIN. 1250
ja9-tf

"Wear-Ever" Offerings During April

NEW TYPE Percolator
WITH FLAVOR SAVING COVER and 5 other features
6 to 8 cups
Reg. Price $2.75
Special Price $1.98

Sauce Pan Set
Reg. Price $3.35
1, 1½, 2, 2½ qts.
Special Price $1.98
4 Covers to Fit—90c Extra

Fry Pan and Broiler
Reg. Price $1.75
Special Price $1.00

Square Cake Pan
Reg. Price 75¢
Special Price 59¢

Duncan's First and then Outdoor Sports

We feature the well known WRIGHT & DITSON Sport Equipment. The best costs the least, so why not buy the best. We can furnish

BASEBALL
Gloves, Bats and Balls

TENNIS
Rackets, Nets and Balls

GOLF
Clubs and Golf Balls

FISHING
Tackle, Poles, Hooks, Lines and Reels

We are prepared to meet the demands of all out-door enthusiasts, and you'll find it profitable to come to Duncan's.

Duncan's
5 Mt. Vernon Street Winchester

Choose Chevrolet six-cylinder trucks for low first-cost and unsurpassed economy

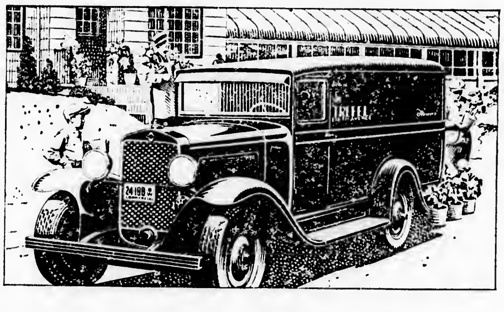

The economy of using Chevrolet six-cylinder trucks is an actual *dollars-and cents* economy that shows up, month after month, on the balance sheet. It starts with a purchase price that is one of the lowest in the market for a complete unit. It continues throughout Chevrolet's long life with an operating cost that is unsurpassed!

Consider, for example, the cost-records of leading national organizations who use large fleets of Chevrolets. They prove (1) That no other trucks of equal capacity give any better gasoline, oil or tire mileage than Chevrolet. (2) That the cost of keeping a Chevrolet in satisfactory running order is unusually low. (3) That Chevrolet trucks are exceptionally reliable and long-lived.

Today, Chevrolet's *proved* economy is available to buyers in every truck-using field. For Chevrolet offers a new line of quality bodies that includes a type for every hauling requirement.

Chevrolet 1½-ton chassis with 131" wheelbase $520
(Dual wheel option, $25 extra)
1½-ton chassis with 157" wheelbase, $590
(Dual wheels standard)
Commercial chassis, $355
All chassis prices f. o. b. Flint, Michigan. All body prices f. o. b. Indianapolis, Indiana.
Special equipment extra. Low delivered prices and easy terms.

See your dealer below

FRANK MURPHY, Inc.
748 MAIN STREET TEL. WIN. 0298

ALSO DEALERS IN CHEVROLET SIX-CYLINDER PASSENGER CARS, $475 to $650, f. o. b. Flint, Michigan

A caddy bag with five clever little golf clubs and a ball for $1 at the Star office.

Tid-Bits for Mice

Bait your mouse traps with pumpkin seeds. Mice like them.

Attractive new note paper, including the wanted gray, at the Star Office.

A Feast of Hope

All men are guests where hope doth hold the feast.—Gascoigne.

Francis Hooper has been spending his spring vacation from Dartmouth in Winchester with his parents Mr. and Mrs. Sidney F Hooper of 15 Foxcroft road.

Mr. and Mrs. A. H. Stanton of Myrtle street are in the South, Mr. Stanton's business taking him on a three weeks' trip to South Carolina.

RIVERSIDE THEATRE
MEDFORD SQUARE

Saturday and Sunday, April 11, 12

FREE LOVE
with CONRAD NAGLE and GENEVIEVE TOBIN

OUTSIDE THE LAW
with EDW. ROBINSON and MARY NOLAN

Saturday Matinee at 2:00 — Evening at 7:00

Sunday Continuous 3 to 11

MEDFORD THEATRE

MAT. 2:00 — PHONE MYSTIC 1800 — EVE. 7:00

FOUR DAYS STARTING SUNDAY, APRIL 12

Once A Sinner
with DOROTHY MACKAILL
Joel McCrea and John Halliday
Once a sinner but sometimes a saint

RANGO
Greatest of all jungle stories

THURSDAY, FRIDAY, SATURDAY, APRIL 16, 17, 18

BEBE DANIELS and BEN LYONS in
My Past
Amazing story of Dora Macy's Life

HELEN TWELVETREES
with Bill Boyd and William Farnum in
The Painted Desert
Wonder picture of the wonderful West

NOW PLAYING
"FOLLOW THE LEADER" and "THE BAT WHISPERS"

STONEHAM THEATRE

Mat. 2:15 — Eve. 7:45 — Sat. 6:15, 8:30 — Sun. 3 P. M.

Friday, April 10
Dorothy Mackail, Joel McCrea, John Halliday in "ONCE A SINNER"
John Gilbert and Wallace Beery in "WAY OF A SAILOR"
REVIEW — Chinaware Friday

Saturday, April 11
George Bancroft and Kay Francis in "SCANDAL SHEET"
George O'Brien in "FAIR WARNING"
Tim McCoy in "INDIANS ARE COMING"—Matinee Only

Sunday and Monday, April 12, 13
Jack Oakie and Jeanette McDonald in "LET'S GO NATIVE"
Bebe Daniels and Ben Lyon in "ALIAS FRENCH GERTIE"
NEWS — Chinaware Monday

Tuesday and Wednesday, April 14, 15
Kay Francis and Charles Bickford in "PASSION FLOWER"
John Mack Brown and Kay Johnson in "BILLY THE KID"
NEWS
Tuesday Matinee at 3:20

Thursday and Friday, April 16, 17
Harry Langdon, Bessie Love and Slim Summerville in "SEE AMERICA THIRST"
Bebe Daniels, Everett Marshall, Bert Wheeler, Bob Woolsey in "DIXIANA"
REVIEW — Chinaware Friday

A Cambridge Institution

University Theatre
Harvard Square, Cambridge, Mass

Now Showing
Joan Crawford in "DANCE FOOLS DANCE"
"Ed" Wynn in "FOLLOW THE LEADER"

Sun. Mon. Tues. Wed. April 12, 13, 14, 15
BEBE DANIELS in **"My Past"**
"STOLEN HEAVEN" Nancy Carroll and Phillips Holmes

Thurs. Fri. Sat. April 16, 17, 18
CONSTANCE BENNETT in **"The Easiest Way"**
George O'Brien in "THE SEAS BENEATH"

Continuous 2-11

SPECIAL CHILDREN'S SHOW
10 A. M. Saturday Morning, April 18
Charlie Chaplin in "City Lights"
GEORGE O'BRIEN in "The Seas Beneath"
Children 15c — Adults 25c

APRIL—FESTIVAL MONTH

E. M. LOEW'S
REGENT
ARLINGTON
7 MEDFORD ST. — TEL. 1197

Now Playing
DOUGLAS FAIRBANKS in "Outward Bound"
BOB CUSTER in "Under Texas Skies"

Monday, Tuesday, April 13, 14
JOHN BARRYMORE in "Moby Dick"
REGINALD DENNY and JEANETTE MacDONALD in "Oh for a Man"

Wednesday, Thursday, April 15, 16
EDMUND LOWE in "Scotland Yard"
"Passion Flower"
with CHARLES BICKFORD and KAY FRANCIS

Thurs.—Big Talent Nite
Mon., Tues.—Linenware Nites
Sat.—Kiddies' Mat.
Sat. Nite—Vodvil

Warner Bros.
STRAND
WOBURN

Sunday, Monday, Tuesday
BUSTER KEATON in "PARLOR, BEDROOM AND BATH"
GARY COOPER and MARLENE DIETRICH in "MOROCCO"
Sunday Continuous 3:30 to 11

Wednesday and Thursday
JOE E. BROWN and WINNIE LIGHTNER in "SIT TIGHT"
BARBARA STANWYCK in "ILLICIT"
Thursday—Family Nite

Friday and Saturday
JAMES HALL in "THE 3RD ALARM"
SKEETS GALLAGHER in "IT PAYS TO ADVERTISE"

NOTICE IS HEREBY GIVEN that the subscriber has been duly appointed executor of the will of Joanna Theresa O'Connell late of Winchester in the County of Middlesex, deceased, testate, and has taken upon himself that trust by giving bond, as the law directs.

All persons having demands upon the estate of said deceased are hereby required to exhibit the same, and all persons indebted to said estate are called upon to make payment to

DANIEL L. BROWN, Executor

(Address)
Daniel L. Brown,
60 State Street,
Boston, Massachusetts
April 8, 1931 — ap10-3t

Estate of Charles A. Barns, late of Winchester, in the County of Middlesex, deceased, represented insolvent.

The subscribers, having been appointed by the Probate Court for said County, commissioners to receive and examine all claims of creditors against the estate of said Charles A. Barns, hereby give notice that six months from the twenty-fourth day of March, 1931, are allowed to creditors to present and prove their claims against said estate, and that they will meet to examine the claims of creditors at 729 Atlantic National Bank Building, 100 Milk Street, Boston, Massachusetts, on the thirteenth day of April, 1931, at eleven o'clock in the forenoon.

March 25, 1931

ARTHUR W. LEAVITT
ERLAND B. COOK
mh27-3t

COMMONWEALTH OF MASSACHUSETTS
MIDDLESEX, SS — PROBATE COURT

To the heirs-at-law, next of kin and all other persons interested in the estate of Walter C. Hartwell late of Winchester in said County, deceased.

WHEREAS, a certain instrument purporting to be the last will and testament of said deceased has been presented to said Court, for probate, by Lottie G. Hartwell who prays that letters testamentary may be issued to her, the executrix therein named, without giving a surety on her official bond.

You are hereby cited to appear at a Probate Court to be held at Cambridge, in said County of Middlesex, on the twenty-second day of April A. D. 1931, at ten o'clock in the forenoon, to show cause, if any you have, why the same should not be granted.

And said petitioner is hereby directed to give public notice thereof, by publishing this citation once in each week, for three successive weeks, in The Winchester Star a newspaper published in Winchester the last publication to be one day at least before said Court, and by mailing, postpaid, or delivering a copy of this citation to all known persons interested in the estate, seven days at least before said Court.

Witness, JOHN C. LEGGAT, Esquire, First Judge of said Court, this twenty-sixth day of March in the year one thousand nine hundred and thirty-one.

LORING P. JORDAN, Register
ap3-3t

COMMONWEALTH OF MASSACHUSETTS
MIDDLESEX, SS. — PROBATE COURT

To the heirs-at-law, next of kin, creditors, and all other persons interested in the estate of Elmer Eckert late of Winchester in said County, deceased, intestate.

WHEREAS, a petition has been presented to said Court to grant a letter of administration on the estate of said deceased to Helen Eckert of Winchester in the County of Middlesex, without giving a surety on her bond.

You are hereby cited to appear at a Probate Court to be held at Cambridge, in said County of Middlesex, on the twenty-second day of April A. D. 1931, at ten o'clock in the forenoon, to show cause, if any you have, why the same should not be granted.

And the petitioner is hereby directed to give public notice thereof, by publishing this citation once in each week, for three successive weeks, in The Winchester Star a newspaper published in Winchester the last publication to be one day, at least, before said Court.

Witness, JOHN C. LEGGAT, Esquire, First Judge of said Court, this tenth day of March in the year one thousand nine hundred and thirty-one.

LORING P. JORDAN, Register
mh27-3t

COMMONWEALTH OF MASSACHUSETTS
MIDDLESEX, SS. — PROBATE COURT

To the heirs-at-law, next of kin, and all other persons interested in the estate of Anna F. Doherty late of Winchester in said County, deceased, intestate.

WHEREAS, a petition has been presented to said Court to grant a letter of administration on the estate of said deceased to John A. Bishop of Arlington in the County of Middlesex, without giving a surety on his bond.

You are hereby cited to appear at a Probate Court to be held at Cambridge, in said County of Middlesex, on the twenty-seventh day of April A. D. 1931, at ten o'clock in the forenoon, to show cause, if any you have, why the same should not be granted.

And the petitioner is hereby directed to give public notice thereof, by publishing this citation once in each week, for three successive weeks, in The Winchester Star a newspaper published in Winchester the last publication to be one day, at least, before said Court.

Witness, JOHN C. LEGGAT, Esquire, First Judge of said Court, this eighth day of April in the year one thousand nine hundred and thirty-one.

LORING P. JORDAN, Register
ap10-3t

COMMONWEALTH OF MASSACHUSETTS
MIDDLESEX, SS. — PROBATE COURT

To all persons interested in the estate of John A. Vining of Winchester in said County, an insane person.

WHEREAS, James G. Mobbs the guardian of said ward, has presented for allowance his ninth account as guardian upon the estate of said ward.

You are hereby cited to appear at a Probate Court to be held at Cambridge, in said County, on the twenty-ninth day of April, A. D. 1931, at ten o'clock in the forenoon, to show cause, if any you have, why the same should not be allowed.

And said guardian is ordered to serve this citation by delivering a copy thereof to all persons interested in the estate fourteen days at least before said Court, or by publishing the same once in each week, for three successive weeks, in The Winchester Star a newspaper published in Winchester the last publication to be one day at least before said Court, and by mailing, postpaid, a copy of this citation to all known persons interested in the estate seven days at least before said Court.

Witness, JOHN C. LEGGAT, Esquire, First Judge of said Court, this second day of April in the year of our Lord one thousand nine hundred and thirty-one.

LORING P. JORDAN, Register
ap10-3t

COMMONWEALTH OF MASSACHUSETTS
MIDDLESEX, SS — PROBATE COURT

To the heirs-at-law, next of kin and all other persons interested in the estate of Charles E. Barrett late of Winchester in said County, deceased.

WHEREAS, a certain instrument purporting to be the last will and testament of said deceased has been presented to said Court, for probate, by Alfred H. Hildreth who prays that letters testamentary may be issued to him, the executor therein named, without giving a surety on his official bond.

You are hereby cited to appear at a Probate Court to be held at Cambridge, in said County of Middlesex, on the twenty-seventh day of April A. D. 1931, at ten o'clock in the forenoon, to show cause, if any you have, why the same should not be granted.

And said petitioner is hereby directed to give public notice thereof, by publishing this citation once in each week, for three successive weeks, in The Winchester Star a newspaper published in Winchester the last publication to be one day at least before said Court, and by mailing, postpaid, or delivering a copy of this citation to all known persons interested in the estate, seven days at least before said Court.

Witness, JOHN C. LEGGAT, Esquire, First Judge of said Court, this fourth day of April in the year one thousand nine hundred and thirty-one.

LORING P. JORDAN, Register
ap10-3t

MORTGAGEE'S SALE

By virtue and in execution of the power of sale contained in a certain mortgage deed given by Harry Dunbar Davis and Theda Hood Davis, husband and wife, as tenants by the entirety, to May B. Clark, dated December 16th, 1927 and duly recorded in the Middlesex County (South District) Registry of Deeds, book 5180, page 209, of which undersigned is the present holder, for breach of the condition thereof and for the purpose of foreclosing the same, will be sold at public auction on the premises therein described on Friday, May 1st, 1931, at nine-thirty o'clock in the morning, all and singular the premises described in said mortgage deed, namely: "the land in Winchester, Middlesex County, Massachusetts, shown as lot numbered forty-four (44) on plan entitled "Part One Myopia Park, Winchester, Mass." by Ernest W. Branch, C. E. dated April 24, 1926, and duly recorded with said Deeds, Book 379, Page 1, containing 8000 square feet, and being bounded as follows: Westerly by Emerson Road formerly Upland Road fifty and 1/100 (50.01) feet; Northerly by land of owners unknown, one hundred sixty-three and 53/100 (163.53) feet; Easterly by land of owners unknown, fifty and 25/100 (50.25) feet; and Southerly by lot 43 on said plan, one hundred fifty-eight and 09/100 (158.09) feet. Said parcel is conveyed subject to the following restrictions, which shall remain in force for a period of 30 years from May 1, 1925, to the effect that no building shall be erected on the above lot other than a dwelling house designed for the use of one family and costing not less than $6,000. With such dwelling may be erected private garage and other outbuildings as are commonly used with such buildings and all dwellings shall be set back from the street line at least 25 feet, garage and other out buildings 50 feet. It is also conveyed subject to restrictions of record so far as now in force and applicable, and to restrictions now or hereafter imposed by Zoning Laws or other public authorities and subject to easements, takings by eminent domain."

Said premises will be sold subject also to outstanding municipal lien thereon.

Terms: Five Hundred Dollars in cash at time and place of sale and balance in ten days thereafter at said Registry of Deeds.

May B. Clark, Mortgagee 227 Payson Road
Belmont, Mass. — ap10-3t

BOWDOIN 9 — Vaudeville Acts in Person

Players' and Patrons' JUBILEE WEEK
Thursday, Friday, Saturday

Father's Son with LEWIS STONE, IRENE RICH, LEON JANNEY

Booth Tarkington's story of a Boy whose Dad gave him everything but understanding.
James E. West, Chief Scout Executive of the Boy Scouts of America, says: "I commend 'Father's Son' most heartily and hope that every boy worker, every teacher, and everyone interested in boys' work will see it."
"Parlor, Bedroom and Bath," with Buster Keaton Com. Sunday—"Cimarron" and "The Flood"

SOMERVILLE THEATER
DAVIS SQUARE — SOMERSET 1082

Personal Direction of
AL. LUTTRINGER

Week of April 13th

"Any Husband"

First time in New England

Tickets at FILENE'S and JORDANS

LEGION STAGES FINAL WRESTLING SHOW OF YEAR

Winchester Post, 97, A. L., announces the final wrestling show of the season for Friday evening, April 17, in the Town Hall. "Connie" Larson and Allan Wilde have been working hard to round out a good card and stated yesterday to the STAR that they had been unusually successful.

Feeling that many of the fans are fed up on the good-man-against-a-set-up type of bout the Legionnaires have first of all insisted upon action as the keynote of their card, and "Joe" Alverez has assured them that the pachyderms who will grunt and toil in Winchester on April 17 will furnish nothing less than action every minute.

All the performers are capable wrestlers and the main bout between Genert LeDoux of Montreal, claimant of the French-Canadian championship, and George Grimes of Australia, a burly grappler whom experts expect to reach championship heights, is sure to be top-hole. Grimes and LeDoux will wrestle one fall to a positive finish.

Boris Demitreff of Bulgaria, who recently gave Count Zarynoff a hard bout in Boston, will take on the Lithuanian giant, "Joe" Shimkus of Worcester in the second bout of the evening which will go to one fall with a 45-minute time limit. This bout is sure to be a hummer since both men are fast aggressive workmen with plenty of science.

The preliminary bout will bring together Freddy Moran, Newport sailor, who is rough, tough and active and Eddy Elvear who has "Joe" Alverez's stamp of approval as a grappler who will force the roughhouse Moran to the limit. These boys will work for 30 minutes or to one fall, and there will probably be an extra bout which can not be announced at this time. Ralph Dixon will referee.

Tickets may be obtained at Hevey's Pharmacy, Mathews' Barber Shop and the Winchester News Company, or at Post Headquarters any evening. Tel. Win. 1270-W.

THE PARISH OF THE EPIPHANY DATES

The rector, Rev. Truman Heminway preaches his last sermon Sunday, April 12, at the 11 o'clock service. On the following Sunday, April 19, the preacher will be the Rev. William Packer. The following three Sundays Rev. Prof. Angus Dun is to take the services and will be the preacher. Rev. Professor Dun is at the Episcopal Theological School in Cambridge. On Sunday, May 17, May 24 and May 31, the preacher will be the Rev. Prof. Norman B. Nash of the Episcopal Theological School. On Sunday, June 7 and 14 the Rev. Prof. James A. Muller will be the preacher.

NEWSY PARAGRAPHS

Elizabeth Berry of 5 Stratford road, Winchester, is a freshman at Jackson, department for women at Tufts College, Medford. Miss Berry has had the honor of being elected president of Jackson Freshmen. Since coming to Tufts from Winchester High School, she has been active in the affairs of the French and Outing Clubs at the college. Miss Berry was a member of the Varsity basketball squad the past season. She belongs to the Sigma Kappa Sorority.

John J. Connolly of 66 Bristol road, Medford, well known proprietor of an automobile accessory shop on Railroad avenue had a narrow escape from serious injury at 8:50 Tuesday morning when the Chevrolet coach he was driving north on Main street skidded on a wet street car rail and crashed into an iron pole in front of the high school. The automobile was totally wrecked but Mr. Connolly miraculously escaped without injury.

The Fire Department had three calls Monday, the first coming at 12:18 p. m. for a grass fire at the corner of Main street and Madison avenue west. At 12:25 Box 7-7-65 was pulled for a brush fire on Grayson road, and at 6:15 p. m. there was a second grass fire on cemetery land in the rear of Charles Feinberg's residence on Middlesex street.

Yesterday's alarm from Box 51 at 10:45 a. m. was for a fire in the garage at the residence of Mr. John W. Emery at 18 Fletcher street. The fire, which was started by an incinderator, did damage estimated at about $50. Wednesday afternoon at 3:58 the Fire Department was called to put out a grass fire at the Mystic School.

Mrs. G. A. Spaulding has returned to Winchester after spending the winter at Gulfport, Fla.

Mr. F. C. Alexander of Lakeview road has been awarded the contract for the big addition which is to be built at the Florence Crittenton Home in Brighton. The estimated cost of the addition is $100,000.

Winchester, Mass., April 3, 1931

TO THE BOARD OF SELECTMEN OF THE TOWN OF WINCHESTER: The undersigned respectfully petitions for a license to keep

GASOLINE

25 gallons in motor vehicles while in private 2-car garage, which garage is to be located on the land in said Winchester situated on Church Street and numbered 113 thereon, as shown upon the plan filed herewith and certifies that the names and addresses of all owners of record of land abutting the premises are as follows:

Abutters: Cleora B. Cleworth, 115 Church Street, Winchester; Harry E. Worcester, 111 Church Street, Winchester; Marshall R. Pihl, 7 Wedgemere Avenue, Winchester; Paul and Anna P. Sears, 21 Calumet Road, Winchester; Florence A. Gendron, 22 Calumet Road, Winchester.

RUTH B. LeROY
and
HARRIS G. LeROY

Town of Winchester, in Board of Selectmen, Monday, April 6, 1931. On the foregoing petition it is hereby ORDERED that a public hearing thereon be held on Tuesday the 21st day of April 1931 at 7:40 p. m. in the Selectmen's Room in the Town Hall Building, that notice thereof be given by us (at the expense of the applicant) by publishing a copy of said petition, together with this order, in the "Winchester Star" at least seven days before said date and that notice of the time and place of said hearing be given by the applicant by registered mail not less than seven days prior to such hearing, to all owners of real estate abutting on the land on which such license, if granted, is to be exercised.

A true copy.
Attest:
GEORGE S. F. BARTLETT,
Clerk of Selectmen

CAPITOL
ARLINGTON
Massachusetts Avenue at Lake Street

Monday, Tuesday, Wednesday, April 13, 14, 15

Two Great Metropolitan Opera Stars Together in a Great Production
LAWRENCE TIBBETTS and GRACE MOORE in
New Moon

EDMUND LOWE in
Men on Call
A drama of men who save ships and humans—our Coast Guard!!

Thursday, Friday, Saturday, April 16, 17, 18

The One and Only
GRETA GARBO
in the Flaming Love Story of a Woman with a Past
Inspiration
with Robert Montgomery, Lewis Stone, Marjorie Rambeau

JACK OAKIE in
The Gang Buster

Now Showing
Joe E. Brown and Winnie Lightner in "Sit Tight"
Louis Wolheim in "Danger Lights"

MALDEN — GRANADA — THEATRES

STRAND
TEL MAL 3711

Starts Sat., April 11th
CONSTANCE BENNETT and ROBERT MONTGOMERY in
"THE EASIEST WAY"
also
BUSTER KEATON in "PARLOR, BEDROOM AND BATH"
Coming Week of April 18
"EAST LYNNE" with ANN HARDING

GRANADA
TEL MAL 0212

Starts Sat., April 11th
DOUGLAS FAIRBANKS and BEBE DANIELS in
"REACHING FOR THE MOON"
Second Attraction
"FATHER'S SON" with LEWIS STONE
Ends Fri., April 10th
"CIMARRON" with Richard Dix

MYSTIC
TEL MAL 1230

Starts Sat., April 11th
RALPH FORBES and LORETTA YOUNG in
"BEAU IDEAL"
Second Attraction
"THE LADY REFUSES" with BETTY COMPSON
Ends Friday, April 10th
"MY PAST" with BEBE DANIELS

FREE PARKING

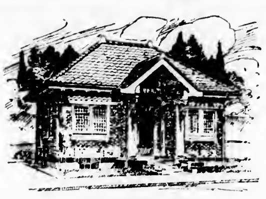

Our Winchester Office

An Unusual Offering

We have just listed for immediate sale a very attractive property conveniently located on high land on the West Side, which can be purchased at an extremely low price and on attractive terms if taken immediately. The house contains seven rooms; large living room with fireplace, dining room, kitchen, lavatory and sun porch on the first floor; four corner chambers and bath on the second floor, heated by steam with oil burner. There is also a heated garage for two cars and over 18,000 square feet of land. The house is attractive and pleasantly located and the price is only $10,500.

Edward T. Harrington Inc.

REALTORS

39 CHURCH STREET WINCHESTER 1400

JANUARY A NEW YEAR RESOLUTION

To give the most your money can buy in honest cleaning and dyeing service.

MEN'S SUIT SERVICE.....75c to $2.00

DRESS SERVICE.......$1.25 to $3.50

Bailey's Cleansers & Dyers

INCORPORATED

17 Church Street Winchester, Mass.

NEWSY PARAGRAPHS

Galvanized window screens $1.50 a window; copper screens $2 a window; screens rebuilt 75c each. Porch screens at lowest prices made to order for summer homes. Archibald J. MacDonald, Carpenter & Builder, 968 Main street, Winchester. Tel. 0721. ap10-3t

Mr. and Mrs. M. H. Lombard and Miss M. Fall of this town are now registered at the Maryland Hotel in Pasadena, Southern California.

Mrs. James W. Skillings of Rangeley is spending the month of April in Washington, D. C. with her daughter, Mrs. J. C. Kennedy.

John J. Murphy, Dealer 'n Junk of all kinds. Highest prices paid. Tel. Win. 0921. ja9-tf

Frank Barnes is now at home from Wesleyan College.

Gardening, Cement Work, Caring for Lawns, experienced. Carmino Vesca, 57 Harvard street, tel. Win. 2118-W. mh27-2t*

Earl Waters and Utley Smith, who are at Brown are now spending their vacation in Winchester.

Now the driest hair will take a successful Permanent after a few of our new reconditioning treatments—ask about them. The Idonian Beauty Shop. Tel. 1408 ap3-tf

Miss Mary Reed is now at home from Pine Manor for her Easter vacation.

It is safer to pay a little bit more to get the best in Permanent Waving. An unsuccessful permanent is poor economy. Our waves are natural and beautiful. The Idonian Beauty Shop. Nat'l Bank B'ld'g. Tel. 1408. ap3-tf

New hardwood floors laid, old floors made like new. Call Win. 1088. ap3-tf

Carl Billman is returning to Hackley School in Tarytown, N. Y. on Sunday after spending a pleasant week at home with his parents Mr. and Mrs. Christopher Billman.

Emma J. Prince, Chiropodist, Masseuse, hours 9-12, 1-5, closed Wednesday afternoons. Tel. Win. 0155 13 Church street. s12-tf

Winchester Chapter, O. E. S. will hold a Rummage Sale at 282 Washington street on Wednesday, April 15.

Water pistols, glider guns and balloons at the Star office.

NEWSY PARAGRAPHS

Harry W. Dodge, Painter and Decorator, 17 Grayson road, Winchester. Tel. 0396. o19-tf

Spencer Corsets, home appointments. Jean MacLellan. Tel. Win. 0406-R. ap27-tf

Gliders 5c and 10c at the Star Office.

Little Jack Rabbit Coloring outfits, 35c at the Star Office.

Metal and wood screens manufactured and repaired at reduced prices. Sheet Metal and Screen Company, rear 641 Main street. Tel. Win. 1501. ap10-2t*

Attention is called to Star readers of the sensational sale advertised in this issue of the Jordan—Wakefield Company. This firm announces the offering of $20,000 worth of superb reed and rattan furniture. They have been chair makers for 10 years. Winchester is connected with Wakefield by good roads and a 20-minute run will place this big sale at your inspection.

Mrs. Marion Ladd Symmes is in Atlantic City attending the convention of the Eastern Arts Association.

At the Small Shoppe you can get the following: silk dresses, suits, coats, corsets, corselets, brassieres, silk underwear, pajamas and meshette hose

Tore H. S. Johnson, painter and decorator, successor to David A. Carlue. Tel. Win. 1701 or Woburn 0118-W. ap10-tf

Whitfield L. Tuck of this town is president of the Thomas Jefferson League which is to hold its state wide dinner on Monday evening in the Hotel Commander in Cambridge. A distinguished list of invited guests is expected to attend.

Mrs. William H. Mobbs, who has been confined to her home for the past ten days is able to be back at her desk at the William H. Mobbs' plumbing office.

The new brim hats that mould the face. Matteau effects, drooping brims and occasional trimming are much in vogue. These are shown at Miss Ekman, Bailey's.

Little Jack Rabbit Coloring outfits, 35c at the Star Office.

Miss Betty Dissell and Miss June Pettingell are giving a house party for friends, this evening at the home of Miss Dissell, 8 Fairview terrace.

Maids' "White Swan" Uniforms

Black, White and Grey

New Spring Coloring in Ankle Socks

Three Pair for One Dollar

Boys' Lined Tweed Knickers

For School and Play

Try our "Ball Brand" Sport Shoes

Unequalled for Wear

"Lamson & Hubbard" Hats for Men

We Give Legal Stamps

Franklin E. Barnes Co.

Tel. Win. 0272

VERNON W. JONES

Suburban Real Estate

31 CHURCH STREET

FOR SALE

THIS COLONIAL HOME is a favorite because it fulfills the major requirements. 1st floor: 3 rooms, breakfast nook and porch. 2nd floor: 4 chambers and bath. Large lot with fine shrubbery. Conveniently located near schools, trains and trolleys. A cheerful home in which a family can live in comfort. Shown by appointment only.

—also—

SINGLE HOME and apartments for rent.

TELEPHONE WINCHESTER 0898

West Side--$11,000

Close to Wedgemere Avenue, in excellent neighborhood, a very pleasant, modernized 8-room house, with hot-water heat and 2 baths.

Winchester Representative

H. I. FESSENDEN

47 Church Street Tel. Win. 0984

Walter Channing, Inc.

50 CONGRESS STREET BOSTON

Coal Prices Reduced

EGG	$ 15.00
STOVE	15.25
NUT	15.25
PEA	12.50
NO. 1 BUCKWHEAT	10.25
RICE	9.00
FRANK. STOVE	16.25
FRANK. NUT	16.00
IMPORTED SCOTCH	16.25
IMPORTED CLEERCOAL	16.25

DISCOUNT 50c PER TON—CASH OR 10 DAYS

We Are Agents for

New England Coke

Yearly Contracts Now Ready

PARKER & LANE CO.

MYSTIC MALDEN THEATER

"Beau Ideal," a sequel to the famous "Beau Geste," with a distinguished cast that includes such well known favorites as Ralph Forbes, Loretta Young, Lester Vail, Irene Rich and Don Alvarado, will be the main feature on the double bill that opens a seven day run at the Mystic Theater in Malden on Saturday. "Beau Ideal" like its predecessor is a story of the Foreign Legion. Beautiful desert shots and fighting sequences on the burning sands are high lights of the production. Herbert Brenon who directed "Beau Geste" is also responsible for "Beau Ideal."

"The Lady Refuses," with Betty Compson, John Darrow, and Margaret Livingstone as the stars, will be the second attraction on the Mystic bill for next Saturday. "The Lady Refuses" is the story of a British peer who is trying to save his only son from ruin at the hands of a designing woman. Thinking he has convinced the boy that it is better to return home he plans a special dinner for just the two of them. The son fails to keep his promise and in disgust the father sends the butler out into the street to get the first woman who passes by. The girl, Betty Compson, is surprised and asks for the reason. He tells her the story and she agrees to try and get the boy away from the notorious woman. She does succeed in saving the boy but he in turn falls in love with her. She, however, has fallen in love with the boy's father. How this triangle is worked out makes an interesting screen drama.

"My Past," with Bebe Daniels, Ben Lyon and Lewis Stone as the featured players, heads the program that closes its run at the Mystic on Friday. "My Past" is the story of an actress whom two men love. Ben Lyon and Lewis Stone make gallant lovers as they vie for the hand of Miss Daniels. "Girls Demand Excitement," with John Wayne and Marguerite Churchill, is the second attraction on the current bill.

A real novelty. Petites Lettres Stationary, dainty little packets of paper and envelopes in green, buff and lavender. At the Star Office.

BLAISE PASCAL

"Noble deeds are most estimable when hidden."

THERE is much of nobility in the life about us, in the business upon our streets and professions, and this helps to make life worth while.

MOFFETT and McMULLEN

Funeral Directors and Embalmers

TEL. WIN. 1730

Lady Assistant Taxi Service

The Flowers That Bloom In The Spring, Tra-La!

You'll find them here! Little girls' dresses are made from dainty flowered prints. Baby sweaters and even coats have appliques of flowers. Misses crepe de chine gowns and pajamas are in pastels scattered with rose-buds. Treat yourself to some flowers for Easter, from

Esther's

HENRY W. SAVAGE INC.

REALTORS

Est. 1840

WINCHESTER—WEST SIDE

Charming seven-room home of stucco and timber. On the first floor is a long living room with fireplace, sun parlor and kitchen. There are three bedrooms and bath on the second floor and a maid's room on the third floor. Two-car garage and a large lot of land, very tastefully landscaped. For this and others call

H. FRED BEGIEN

21 Ridgefield Road, Winchester Tel. Win. 1083-W

MAIN OFFICE

273 Harvard Street, Brookline Tel. Asp. 1501

KATE THOMAS

Violin Teacher

Associate Teacher with Harrison Keller, Violinist of Boston

Lessons Given in Winchester Tuesdays

Other Studios at

129 NEWBURY STREET BOSTON — 206 WEST EMERSON STREET MELROSE

Tel. Melrose 2796-M

mh6-st

FOR SALE ON THE WEST SIDE

In a splendid location, 7-room house and garage. Unusually attractive living room and dining room. This house is a buy at $11,500.

A. M. EDLEFSON

10 STATE STREET, BOSTON TEL. HUBBARD 1978

Winchester Office, 2 Thompson Street

Tel. Win. 2285 Res. Tel. Win. 0700

We are as near as your telephone

F. H. HIGGINS WINCHESTER 0606

17 KENWIN ROAD

Commercial and Home Photographer

If you have pictures to be framed a telephone call will bring demonstrator.

Leave your films at Hevey's Pharmacy or Star Office for our usual service.

FOR SALE

A HOME OF SIX ROOMS, just completed. First floor consists of large living room with beamed ceiling. Fireplace. All woodwork is gumwood. Spacious dining room with plenty of wall-space. Large kitchen with breakfast alcove. Also an all tiled lavatory. Second floor has three large, sunny chambers, all tiled bath with shower. Open attic. Hot water heat. Heated basement garage. Large lot of land with shade trees. If you are interested in seeing a well built home in a perfect location, see this one.

Also single homes and apartments for rent, $40 to $100 per month.

S. V. OLSON

572 MAIN STREET WINCHESTER

Tel. Win. 0032—Res. 0365

s20-tf

WINCHESTER—$8500, WEST SIDE

A NEW SIX-ROOM COLONIAL HOUSE is being offered for $8500. There is a sun porch, a tile bath, an extra toilet and lavatory, a breakfast corner and a large lot of land. Living room and hall are finished in gumwood. First mortgage of $7000 and a second can be arranged. Builder must sell.

FOR RENT

SINGLE HOUSE of six rooms and garage, $85.

SEVEN-ROOM, second and third floor apartment with garage, $60.

A. Miles Holbrook

24 Church St.—Win. 1250 Res.—Tel. 0609

STEPHEN THOMPSON, Win. 0103-W

Spring Merchandise

Plenty of new Silk Underwear and new shades in Hose.

RAYON DRESSES AND SMOCKS

Dainty new Handkerchiefs, Neckwear, Scarfs, etc.

Nobby new Ties and Hose for Men.

Curtains, Oil Cloths and Table Linens that would certainly dress up any home and make it look like Spring.

AGENT FOR CASH'S WOVEN NAMES

G. Raymond Bancroft

Tel. Win. 0671-W 15 Mt. Vernon Street

THE WINCHESTER STAR.

VOL. L NO. 37 | WINCHESTER, MASS, FRIDAY, APRIL 17, 1931 | PRICE SEVEN CENTS

DISABLED VETERANS' WELFARE GROUP

Hold Annual Meeting

Mrs. F. C. Sargent entertained the Disabled Veterans' Welfare Group at her home on Bacon street on April 8, Mrs. E. D. Chase acting as chairman. A report covering the work done during the past year was read by Mrs. Sargent in the absence of Mrs. A. K. Comins. It is impossible to give any idea of the work accomplished by a statement of facts in the matter of visits and money spent as this is but a part of the interesting story. One must pay a visit to the hospital, going into the wards, especially the infirmary wards and see the smiles of welcome lighting the faces, and the eager outstretched hands. Not for material gifts these, but for the gifts of friendship and understanding which they know is brought to them by these loyal friends on whom they have come to depend.

In the absence of the retiring chairman Mrs. Chas. Hoey, it was voted to send her a basket of roses with a letter of sympathy and appreciation.

An invitation from Mrs. John Maddocks was extended to members of the group to attend a garden party in June, the date to be given later.

At this time arrangements for the annual picnic at Nahant will be made and it is hoped to entertain at least 100 boys.

After the business meeting, tea, sherbert and cakes were served, Mrs. C. H. Symmes and Mrs. R. K. Miller pouring.

The officers for the coming year are as follows:

Chairman Mrs. R. K. Miller
Vice Chairman Mrs. R. E. Carlisle
Recording Secretary Mrs. N. M. Nichols
Corresponding Secretary Mrs. F. B. Cole
Treasurer Mrs. Fred P. Young
Transportation Chairman Mrs. Geo. Dutting
Social Chairman Mrs. Robert Lybeck
Press Chairman Mrs. R. L. Emery

WHAT WILL THE VERDICT BE?

Both Sides Confident in Celebrated Breach of Promise Case

Mr. Alden H. Symmes is restless and uneasy, it is alleged, as the time draws near for his trial for trifling with the affections of Jerusha Rugg Perkins (Mrs. Vincent P. Clarke). He glances feverishly at the newspapers for the latest news concerning the case, then crumples and dashes them to the ground. He passes his friends upon the street without the least sign of recognition and is frequently overheard talking to himself in an incoherent manner. He is a desperate man.

Not so the fair Plaintiff. She is comparatively happy in the belief that she will be awarded substantial damages for her fractured affections. She knows that the stearn Judge and the 12 Jurors, tried and true, will be unable to withstand her pitiful appeal and her bitter briney tears.

Notwithstanding the above both attorneys feel confident that a verdict will be rendered in favor of his client.

As attorney for the Plaintiff, E. V. Newton of Worcester sought an injunction restraining the Defendant from paying court to, making love to, or marrying any woman, within or without the Commonwealth. This was refused by the presiding Justice upon the grounds that in matters of this nature the jurisdiction of the court did not extend beyond the limits of the County.

Joseph W. Worthen, Esq., who represents the interests of the Defendant has a number of surprises in store for the alleged attorney from Worcester, and a great legal battle is anticipated. This Mock Court Trial takes place in Winchester Town Hall on Saturday evening April 25, under the auspices of Comrades' Class of the Baptist Church. Meanwhile the question is, "What will the verdict be?"

GUILD OF THE INFANT SAVIOR

A business meeting of the sewing circle of the Winchester Chapter, Guild of the Infant Savior was held at Fortnightly Hall, Tuesday, April 14.

A most interesting talk was given by Mrs. Herbert Dawes.

Tea was served by Mrs. Clarence Henry, Mrs. James Haley, Mrs. William Hevey, Mrs. Francis Hayes.

On Sunday, May 3 at 2:30 o'clock, the Rev. Dr. Fulton J. Sheen, Ph.D., LL.D., professor of philosophy of religion at the Catholic University of America, will lecture at the Winchester Town Hall on "Time and the Timeless."

Dr. Sheen, who has been referred to as the "new Catholic philosopher of the age," is a scholar and teacher of international prominence, having taught Dogmatic Theology in St. Edmunds College, England and having been a member of the faculty of Philosophy, of the University of Louvain.

He is the author of "God and Intelligence," "The Divine Romance," "Religion Without God," and others.

During the afternoon a concert will be given by Rocco Pandiscio, former baritone of the Royal San Carlo Opera House, Naples and the Pilgrim Quartette of Boston.

WINCHESTER HORSE SHOW

Saturday, May 9 is the day set for the annual Horse Show for the benefit of the Operating Department of the Winchester Hospital. The place, Good's Riding School Grounds, West Medford and the outlook the best show we have ever had. Tickets may be had of Miss M. Alice Mason, tel. Win. 1171.

Marriage intentions have been filed with the Town Clerk by Joseph Clifton Gray of 18,633 Muirland street, Detroit, Mich., and Margaret Loring Bradlee of 6 Ledgewood road.

GEORGE H. LOCHMAN
New President, Winchester Chamber of Commerce

ANNUAL MEETING AND DINNER OF WINCHESTER C. OF C.

Postmaster George H. Lochman was elected president of the Winchester Chamber of Commerce at the annual dinner and election of officers last night at the Calumet Club. A large delegation of members and their guests were present and greatly enjoyed an appetizing dinner, prepared by the club steward, Fred H. Scholl, who enjoys more than a local reputation in such matters.

During the dinner the diners were entertained with instrumental selections played by an orchestra, comprising S. J. Trudeau, violin; Mrs. S. J. Trudeau, 'cello; Guido Talone, trumpet; and Mrs. George H. Lochman, piano. The Nominating Committee brought in the following names for officers for the ensuing year, one ballot being cast by the secretary:

President George H. Lochman
Vice President Charles E. Kendall
Secretary Ernest H. Bofferworth
Treasurer J. Albert Hersey
Directors George T. Davidson, John Cayting, Oscar Hedtler, Herbert Seller, George F. Arnold, George H. Hamilton, Frank H. Knight, John C. Haartz, Nathaniel M. Nichols, Thomas Quigley, George B. Hayward, Frank H. Elliott

Retiring President George F. Arnold introduced the speakers who were Chairman Harris S. Richardson of the Board of Selectmen, Representative Thomas R. Bateman and Mr. Francis Henderson.

Mr. Richardson outlined some of the benefits which would follow the co-operation of the Board and Chamber. Mr. Bateman discussed some of the major problems confronting the Legislature while Mr. Henderson spoke of the proposed new road which the Chamber is sponsoring from the end of Wildwood street to Lexington.

Seated at the head table were President and Mrs. George F. Arnold, Selectman and Mrs. Harris S. Richardson, Selectman and Mrs. Vincent P. Clarke, Mr. and Mrs. John Cayting and Mr. Francis Henderson.

Among those present were:

Mr. and Mrs. Charles E. Kendall
Cutter & Young
Bertram F. Cass, Arlington Gas Light Co.
Mr. and Mrs. Geo. H. Lochman
Mr. and Mrs. A. A. Morrison
Mr. and Mrs. Vincent P. Clarke
Mr. and Mrs. Harris S. Richardson
Mr. and Mrs. J. L. Cayting
Mr. and Mrs. Nathaniel M. Nichols
Mr. and Mrs. G. T. Davidson
Mr. and Mrs. William H. Mobbs
Mr. and Mrs. W. L. Thompson
C. G. McDavitt, Jr., Winchester National Bank
F. McKenney, Woburn Times
Mr. and Mrs. Francis R. Henderson
Mr. and Mrs. E. H. Butterworth
Mr. and Mrs. Geo. F. Arnold
Mr. and Mrs. Frank H. Knight
[illegible] Parcher, Robert Winter & Son

Frank P. Zebert	Albert B. Jenks
[illegible]	Oscar Hedtler
[illegible]	M. E. Sawdy
George Horton	[illegible] A. Young
Herbert B. Seller	Geo. M. Hamilton
Alec Melly	Winslow Lovejoy, Jr.
Margaret J. Melly	Edna F. Hayes
F. Quigley, Jr.	Thomas R. Bateman
W. H. Dotten	D. W. Hayes
J. Albert Hersey	A. N. Dooley
Lizzie E. Johnson	Frank Randall
F. B. Ralph	D. Kelley
J. M. Ralph	Walter L. Colwell
Mrs. Frank Higgins	Geo. W. Tilley

C. D. OF A. NOTES

The interest of the Court is at present centered in the supper and entertainment which is to take place on Thursday evening, April 30, in Lyceum Hall.

The Speakers' Committee, of which P. G. R. Elizabeth C. McDonald is chairman, has succeeded in obtaining as the chief speaker of the evening Hon. Leo M. Birmingham, Democratic floor leader of the Massachusetts House of Representatives, whose subject will be "Some Problems Confronting the General Court of Massachusetts."

Mr. Birmingham is probably the strongest and most able minority leader that the House has had in years and is, also, recognized as a brilliant speaker. He is thoroughly familiar with the details of "Senate Bill No. 10" which deals with a standardized form of limited town government and will explain the present status of the bill in the House.

Following the very excellent supper, which will be served by Fitzpatrick of Malden, there will be a reception to State Regent Marianne Collins of Revere and her staff with Grand Regent Frances T. Conlon in charge of the Reception Committee. Mrs. Conlon will coach and direct the one-act play which will follow the reception and in which parts will be taken by several talented members of the Court.

At the last regular meeting Mrs. Hannah Stygles was elected a trustee to fill an existing vacancy.

Dr. William Buckley has been approved by the Department of Conservation, Division of Animal Industry, as inspector of animals for the Town of Winchester.

MISTAKEN IDENTITY

Wednesday afternoon while patroling the town in the police car, Chief William H. Rogers had occasion to stop a party of youthful motorists who were driving with too many passengers on the seat with the operator, an out-of-town young lady. Taking the girl's license and registration for future reference the Chief returned to Headquarters and had hardly gotten down to business at his desk when a greatly provoked young lady was ushered into his office.

It appeared that his visitor had been stopped by a Winchester policeman in plain clothes who had insulted her by asking to see her license and registration. The irate young lady wished to make a strenuous complaint about the officer in plain clothes, interfering with her pleasure, etc., etc. There was more, much more.

When she had gotten completely finished Chief Rogers identified himself as the "plain clothes man" who had stopped the young lady's car and offered her advice as to the best method by which to secure redress for her ruffled feelings. He also offered certain additional advice of a wholesome nature as to the proper method of driving an automobile and concluded with a statement in words of one syllable as to just what his next bit of action in connection with the incident was to be.

Needless to say the young lady was not pleased with the program. She left the Stationhouse in greatly chastened spirits and doubtless also imbued with the determination to be sure of her man when she next attempts to complain about a policeman in the discharge of his duty.

LIONS' CLUB

The regular meeting of the Lions' Club was held as usual on Monday noon with a good attendance. After a song or two and the customary opening exercises we proceeded to tackle our dinner.

The inner man being satisfied we had the pleasure of listening to a dissertation on "Surgery" by "Bob" (Doc) Emery. "Doc" was the recipient of many helpful (?) suggestions from "Tom" and some of the others, but all agreed that "Doc" was familiar with his subject, and his talk was very interesting.

As next Monday is a holiday the time and place of the next meeting will be announced later.

The next speaker is to be John Coakley on "Coal." If John is unable to be present, George, Uncle Sam's employee will pinch-hit for him.

As "Dave" was not present we don't know whether he was busy picking up nuts and bolts and other spare parts in the center, or whether the department had a telephone call.

THE CHURCH AND THE WORLD CRISIS

First Congregational Church Sunday Morning at 10:30

Next Sunday morning at the First Congregational Church, Dr. Chidley will preach a special sermon on "The Church and the World Crisis" dealing with the evident breakdown of democratic government in this country, graft, gangsterism, free speech, and the church's responsibility in all these matters. He will also take up the matter of the slackening interest in Christianity in foreign fields, and seek to interpret its meaning and causes.

The public is invited to this service.

MRS. MARY E. GATCHELL

Mrs. Mary E. Gatchell, widow of Thomas D. Gatchell and mother of Mrs. A. T. Hunnewell of Ravenscroft road, died Saturday, April 11, at the Winchester Hospital, after a long illness.

Mrs. Gatchell was born in Buffalo, N. Y., and was in her 85th year. Following her marriage she spent much of her life in Lynn, coming to make her home with her daughter in Winchester 10 years ago. She is survived by two daughters, Maude Gatchell Hicks, of Waban and Minnie C. Hunnewell of Winchester, with whom she made her home.

Funeral services were held Monday afternoon in Rhodes Memorial Chapel, Lynn, with Rev. George Hale Reed, minister of the Unitarian Church, officiating. Interment was in Pine Grove Cemetery, Lynn.

BUILDING PERMITS GRANTED

The Building Commissioner has issued permits for week ending Thursday, April 16 as follows:

Herbert E. Gleason, Winchester—new dwelling on lot at 9 Chesterford road east.

Ruth M. Driscoll, Winchester—new dwelling and garage on lot at 3 Lantern lane.

Sarah R. Hersey, Winchester—new dwelling on lot at 3 Chesterford road east.

TAKE SHRAPNEL FROM NECK OF WOBURN VETERAN

Winchester "Buddies" Took Patrick J. Foley to First-Aid Station

Winchester friends of Patrick J. Foley of 43 Highland avenue, Woburn, were pleased to learn that the piece of shrapnel which had been imbedded in his neck since he was wounded while doing duty in the Argonne more than 12 years ago was removed on Monday night by Dr. Francis J. Logue, physician for the Woburn Veterans' Bureau.

The piece of shell, about a quarter of an inch long and half that in thickness, had been in Foley's neck since Oct. 22, 1918, when he was wounded in several places and two of his buddies, Henry Collett and Charles Renney of Waltham, were killed.

Foley was leading a platoon of Co. F of the 101st Infantry when a high explosive shell burst nearby, scattering the platoon. Besides killing Renney and Collett, it wounded many others. Foley received wounds in his right wrist and elbow and one thumb. He suffered a broken eardrum in the right ear.

He was sent to a dressing station, but the offensive was so intensive at the time that he did not go to the base hospital for treatment at the time, but returned to the lines. When he received his injuries Foley was taken to the first aid station by Hugh Stevenson and John Kelley of Winchester. After the declaration of the armistice he was sent to Base Hospital 68.

Since that time he has been bothered with headache occasionally and his right ear has caused him annoyance. A lump on the back of his neck persisted in spite of the fact that some years ago he had it opened and drained.

Last Sunday afternoon he was shaving, he said, and his hand touched the lump on his neck. While it was not causing pain, it was causing a nervous sensation that extended to his ear. He decided to consult Dr. Logue. When the physician examined it he detected a foreign substance. When he opened it and explored, he encountered the steel shell fragment about the size of a revolver bullet.

ENTERTAINED ON TWELFTH BIRTHDAY

Miss Althea L. Perkins, daughter of Mr. and Mrs. Claude H. Perkins of 6 Wedge Pond road, entertained a group of 15 of her friends Tuesday evening at her home in honor of her 12th birthday.

The little hostess was showered with gifts, of which she was most appreciative. Games were enjoyed and dainty refreshments served. Included among the guests were Priscilla Browne, Marjorie Brownell, Helen Skillings, Dorothy Hamilton, Barbara McNiff, Lenore McNiff, Barbara Hill, Marion Ambrose, Benjamin Browne, Francis O'Brien, Charles Joyce, Robert Joyce, Frank Gilchrist, Francis Carlson, John Carlon and Allen Bellew.

MR. PARKHURST RESIGNS

Mr. Richard B. Parkhurst, one of the six appointees by Moderator George B. Hayward of the town meeting to membership on the School Building Committee of 1931, has tendered his resignation to Town Clerk Mabel W. Stinson.

The committee held its first meeting on Monday evening at which time it received Mr. Parkhurst's resignation and effected its organization, with Mr. Robert M. Stone as chairman and Mr. Frank W. Howard, secretary.

At a subsequent meeting the committee asked Mr. Harry C. Sanborn to fill the vacancy occasioned by Mr. Parkhurst's resignation. Because of business pressure Mr. Sanborn was unable to serve, and Mr. Frank Jones of Crescent road was chosen for the post, accepting this morning.

WINCHESTER MAN WINS DAMAGE SUIT

The Law Court of Maine, held recently in Portland, has upheld the verdict of the district court which awarded $15,000 damages to George L. "Louis" Tomlinson, well known employee of the Winchester Garage, for the loss of his arm on March 22 of last year when a big truck tore the member off at the shoulder in passing Mr. Tomlinson's car on a bridge in Maine. The verdict is said to be one of the largest of its kind ever awarded in that state.

ARLINGTON HERE TOMORROW

Winchester High will open its Mystic League season tomorrow on Manchester Field at 3 o'clock with Arlington. Either Lee or Robinson will pitch for Winchester.

William S. Allen, a freshman at Williams, has been elected recording secretary of the college Christian Association.

Union Vesper Service

Auspices Methodist and Baptist Churches

Justin Lawrie

Grand Opera Tenor

Outstanding Radio Artist

REV. J. WEST THOMPSON, SPEAKER

Sunday, April 19, at 4 p. m.

CRAWFORD MEMORIAL METHODIST CHURCH

THE PUBLIC IS CORDIALLY INVITED

EXECUTIVE SECRETARY DISMISSED

Miss Carolyn A. Butters Concluded Duties Yesterday

Miss Carolyn Butters of 183 Mystic Valley Parkway, who for the past few years has been serving as executive secretary for the Board of Public Welfare, terminated her association with that board yesterday at noon, according to advices received at the Town Hall. The Board's room was unoccupied when the Star reporter called.

The town as a whole first learned of internal trouble in the Board of Public Welfare at the March Town Meeting when Mr. A. K. Huckins, formerly chairman of the Board, championed a successful sense of the meeting vote to retain Miss Butters as executive secretary. Mr. Huckins, at that time, paid high tribute to Miss Butters, but intimated that the other members of the Board were not in accord with his opinion regarding her.

The other members of the Board, Mrs. Joseph Ryan, chairman, and Miss Nellie M. Sullivan, made no statement, but it is understood that Miss Butters was asked to resign within 30 days. This she refused to do without first being told why her services were no longer desired.

Following the organization of the Board at the time of the March election, Miss Butters was not named as executive secretary, but has been serving in that capacity until yesterday noon. At Tuesday evening's meeting of the Board it was voted to dismiss her, and she was notified to that effect by letter. She was given two weeks' notice, but it is understood she refused to serve after noon yesterday, having turned over certain effects and moneys of the Board to the Town Clerk at that time.

REV. TRUMAN HEMINWAY PREACHED FAREWELL SERMON SUNDAY

Tendered Reception by Evening Branch of Epiphany Church Wednesday Evening

Rev. Truman Heminway, for the past four years rector of the Church of the Epiphany, preached his farewell sermon to his parishioners last Sunday morning at the regular 11 o'clock service. His resignation was accepted at a parish meeting held Jan. 20.

Rev. Mr. Heminway's pastorate does not end until June 1, and until that time he will be on furlough. He left last night for Washington where he is to study at the College of Preachers which is a part of the National Cathedral Foundation. He plans to do country work in Vermont under Bishop Samuel B. Booth and is to make his home with his family after the first of June in Sherburne, Vt. He came to the Church of the Epiphany in August 1927, succeeding Rev. Allen Evans, who is now rector of Trinity Parish at Hewlett, L. I.

Wednesday evening the Evening Branch of the Church of the Epiphany held a reception in the parish house in honor of the retiring Rector and Mrs. Heminway. About 150 sat down to an appetizing chicken pie supper the tables being most attractively decorated. During the evening the president of the Evening Branch, Mrs. Charles Joyce, on behalf of the gathering, presented Mrs. Heminway with a beautiful raised china tea set and Mr. Heminway with a handsome Gladstone bag. Community singing was enjoyed with Mrs. A. B. Corthell at the piano.

Following the dinner an excellent entertainment program was presented as follows:

Dance Hungarian Polka	Jeanne Phelps
Piano Trio	Althea Perkins, Dorothy Hamilton, Marjorie Brownell
Piano Solo	Marjorie Brownell
Tap Dance	Jeanne Phelps, Martha Kimball
Duet	Althea Perkins, Dorothy Hamilton
Barefoot Dance "Aurora"	Jeanne Phelps
Violin Solo	Ethel Crosby
Tap Dance	Barbara McNiff
Tap Dance	Lenore McNiff
Piano Solo	Althea Perkins
Song and Dance Specialty	Barbara McNiff
Exhibition, Buck and Wing	James Horn

WRESTLING TONIGHT

Everything is in readiness for the final wrestling tournament of the season which Winchester Post, American Legion, is staging tonight in the Town Hall.

The Legionnaires have worked hard on the arrangements and have what they believe is the best bill, from the standpoint of all around action, they have yet presented.

Ralph Dixon of Woburn will referee and the one and only Allan Wilde will act as announcer. Following is the card:

Freddy Moran, (Newport) vs. Eddie Elcar, (Chicago) one fall 20 minutes.
Boris Demitroff, (Bulgaria) vs. Joe Stamkus, (Worcester) one fall, 45 minutes.
Gene LeDoux, (Montreal) vs. George Grimes (Australia) one fall to a finish.

Wrestling fans who crave action instead of push-over matches featuring a headliner and a set-up shouldn't miss this show. Seats will be obtainable at the box office which will be open at 7:30 p. m.

M. C. W. G. NOTES

The regular meeting for April will be held next Thursday evening at which time plans will be made for the coming installation.

Mrs. Mary Karl of Swanton street who has been quite ill for some time is reported as improving slowly. She is reported as stricken with high blood pressure, and is under the care of Dr. Lewis Silva and Dr. Decker of Massachusetts General Staff.

COMING EVENTS

April 17, Friday. W. C. T. U. meeting at the Home for Aged People, 110 Mt. Vernon street. 2.30 p. m.

April 17, Friday, 7.30. Regular meeting of Winchester Royal Arch Chapter, Masonic Apartments.

April 21, Tuesday, 8 p. m. Regular meeting of Winchester Lodge of Elks. Lyceum Hall.

April 21, Tuesday. Ladies' afternoon bridge at Calumet Club, 2 o'clock.

April 23, Thursday. Annual meeting of Unitarian Men's Club. Dinner at 6.30 p. m. Illustrated lecture, Rambling Through the Tropics and An Afternoon with the Mexican National Sports by Dr. C. H. Jexter. Fathers' and Sons' Night.

April 25, Saturday. Annual dinner and election of officers at Calumet Club.

April 28, Tuesday. Ladies' afternoon bowling at Calumet Club at 2 o'clock.

May 3, Sunday. Lecture and Concert, "Time and the Timeless" by Rev. Dr. Fulton J. Sheen, Phd., S.T.D. Music by Pilgrim Quartet. Town Hall, 3 p. m.

May 9, Saturday, 9.30 a. m. Winchester Horse Show. Goods' Riding School Grounds, 41 Franklin avenue, Medford, Mass.

WINCHESTER VISITING NURSE ASSOCIATION

The annual meeting of the members of Winchester Visiting Nurse Association will be held at the parish house of the Episcopal Church, Winchester, on Tuesday, April 28 at 8 o'clock in the evening to consider and take action upon the following, i.e.:

1. To fix the number of directors to serve for the ensuing year.
2. The election of directors, a president, one or more vice-presidents, a secretary, a treasurer, an assistant treasurer, an assistant secretary, a nominating committee and one trustee.
3. Reports of committees.
4. An amendment of Article VI, Section 4 of the by-laws by striking out from the same the word "seven" and inserting in lieu and in place thereof the word "six" and also striking out the words "Doctors Advisory" so that the whole section shall read as follows: "The Directors shall be divided into six standing committees, entitled membership, district nursing, hospital finance, house, grounds, and training school and charged with specific duties as printed in the standing rules."
5. Such other business as may come properly before the meeting.

The officers to be voted upon are as follows:

President Harold S. Fuller
Vice-President Clarence F. Ordway, M.D.
Secretary Lawrence M. Lombard
Treasurer Robert M. Stone
Vice-President and Chairman Visiting Nurse Association Mrs. James W. Russell
Assistant Secretary Mrs. Charles N. Eaton
Assistant Treasurer Mrs. Gardner D. Pond
Membership Committee Mrs. Lowell R. Smith, Chairman, Mrs. Clark W. Collins, Mrs. Elliott P. Frost, Mrs. Albert F. Gelsthorpe, Mrs. Truman M. Godfrey, Mrs. Alton B. Jackson, Mrs. Malcolm Loos, Mrs. Howard A. Morrison, Mrs. John A. Tarbell, Mrs. Charles F. Young
District Nursing Committee Mrs. Ben R. Schneider, Chairman; Mrs. Joseph W. Butler, Mrs. Gardner Pond, Mrs. Chester Porter, Mrs. Joseph W. Worthen
Hospital Finance Committee James Nowell, Chairman, Albert K. Comins, James C. McCormick, James W. Russell, George N. Proctor, William E. Ramsdell, Richard Parkhurst
Training School Committee Mrs. Stillman P. Williams, Chairman, Mrs. J. Edward Downes, Mrs. Vincent Farnsworth, Jr., Mrs. Harold S. Fuller, Mrs. Herbert W. Kelley
House Committee Mrs. Merton F. Grush, Chairman, Mrs. Alexander S. MacDonald, Mrs. William H. McGill
Grounds Committee Ralph S. Viral, Chairman, Miss Constance Lane
Trustees Alfred H. Hildreth, Chairman, Carl Siedhof, Edward B. Ladd
Nominating Committee for 1932 Joseph W. Worthen, Chairman, Mrs. Robert V. Dew, Mrs. George N. Proctor, Mrs. Alice C. Smith, Mrs. Alfred H. Hildreth

REDS WON HIGH SCHOOL TRACK MEET

The first track meet of the season was held yesterday afternoon on Manchester Field under the direction of track coach Robert Knowles. The Reds, captained by "Rog" Newell, defeated the Blacks, under "Ken" West, 37 to 31. Hitchborn won three firsts.

The summary:

100 yard dash 1st, R. Newell (R); 2nd, W. Brown (B); 3rd, K. West (B).
300 yard run 1st, Campbell (R); 2nd, Lampson (B).
880 yards run 1st, Hamilton, (B); 2nd, Stalker (R); 3rd, R. Smith, (B).
220 yards dash 1st, Newell (R); 2nd, Browne (B); 3rd, West (B).
Mile Run 1st, McCormack (R); 2nd, Corby (R); 3rd, Roger Pettingell (B).
Broad Jump 1st, Hitchborn (R); 2nd, West (B); 3rd, Hamilton (B).
High Jump 1st, Hitchborn (R); 2nd, McDonald (B); 3rd, Campbell (R).
Shot Put 1st, Hitchborn (R); 2nd, Hickey, (B); 3rd, Lattremore (B).
Starter Coach Knowles. Timer Arthur Razee.

MRS. JOHANNAH LALLY

Mrs. Johanna Lally, nee Halloran widow of Michael Lally and a former resident of Winchester, died at her home in Malden early yesterday morning in her 83rd year.

Mrs. Lally was a native of Ireland, but came as a young woman to this country and made her home for about 40 years in Winchester before going to Malden 15 years ago. She leaves two sons and two daughters.

The funeral will be held Saturday morning from the late residence 49 Wigglesworth street, Malden with a requiem high mass in Sacred Heart Church, Malden, at 9 o'clock. Interment will be in Calvary Cemetery.

CONTAGIOUS DISEASES

List of Contagious Diseases reported to the Board of Health for week ending Thursday, April 16:

	Cases
German Measles	2
Measles	1
Scarlet Fever	1

Maurice Dinneen, Agent

MISSION AT ST. MARY'S CHURCH

Large congregations have been reported each night at the Mission which the Dominican Fathers have been conducting for women at St. Mary's Church this week. The women's mission will close on Sunday but the Dominicans will remain in Winchester to conduct a similar mission next week for the men.

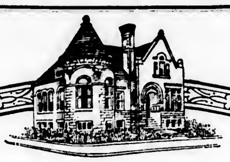

A MUTUAL SAVINGS BANK FOR SIXTY YEARS

RESOURCES

$4,400,000

WINCHESTER SAVINGS BANK

26 MT. VERNON ST. WINCHESTER, MASS.

MUTUAL SAVINGS BANKS STABILITY OF MASSACHUSETTS

BUSINESS HOURS 8 AM TO 3 PM. SATURDAYS 8 AM TO 12 M - 7 TO 8.30 PM.

INCORPORATED 1871

WINCHESTER HORSE SHOW

The date for the 10th annual Horse Show has been set for Saturday, May 9. In 1907 a committee of women, with Mrs. Oren C. Sanborn, chairman, organized the Pop Concert Committee and for 16 years sponsored a pop concert on Easter Monday evening, the proceeds of which were used to furnish and maintain the operating suite in the Winchester Hospital. In addition to this one years' proceeds was given to the building fund, additions to the Nurses' Home and a piano for the nurses were financed besides many smaller needs the hospital did not feel it could pay for. In 1921 this committee inaugurated the first horse show which was given at Aigremont, the Winchester estate of Mrs. Sanborn. The following year augmented by a number of prominent Winchester men, the Winchester Horse Show Committee was formed.

After Aigremont was sold, Mr. Good offered his grounds for the affair which has grown each year until it is one of the events eagerly looked forward to as the finest thoroughbreds of Eastern Massachusetts are included among the entries. Mr. A. H. Lovesy is manager and this alone assures the success of any horse show. The proceeds are used to keep the equipment of the operating suite in the Winchester Hospital up to date and swell the endowment fund for this department.

Approximately $24,000 has been raised, of this $14,000 has been spent on the operating suite and the hospital leaving $10,000 for an endowment fund.

WALKER AND NAZRO WON AT COUNTRY CLUB

Local golfers opened the season last Saturday afternoon, the fine weather attracting a good sized gathering of enthusiasts to the Winchester Country Club.

A four-ball, best-ball tournament was staged for Class A and B golfers, Sears Walker and F. F. Nazro turning in a 70 to win the Class A flight. G. L. Barton and J. C. Carr had a 72 for second place.

J. Paige and J. E. Paige won the Class B division with a 68, six strokes under the second place effort of S. H. Walker and J. W. Osborne.

The summary:

Class A	
S. Walker and F. F. Nazro	70
G. L. Barton and J. C. Carr	72
J. L. Barton and E. T. Barton	76
T. I. Freeburn and A. V. Adams	76
F. Brown and F. E. Newman	78
Class B	
J. Paige and J. E. Paige	68
S. H. Walker and J. W. Osborne	74
N. K. Martin and J. G. Bushell	77
R. R. Perry and C. H. Carroll	79
L. R. Chanderlain and B. H. Carey	80
N. B. Hartford, Jr. and C. C. Nazro	80

Last Sunday afternoon the police were obliged to go to Wedge Pond to stop the activities of a crowd of boys who were setting fires in that locality.

FATHERS' AND SONS' NIGHT

Annual Meeting of Unitarian Men's Club

The annual meeting of the Winchester Unitarian Men's Club will be held on next Thursday evening, April 23 in the parish house. This event being the club's Fathers' and Sons' night, the committee has taken especial pains to provide an unusually good entertainment. Following the dinner which will be served at 6:30, Dr. C. H. Tozier will present his illustrated lecture, "Rambling Through the Tropics" and "An Afternoon with the Mexican National Sports." All members are urged to be present and to "bring the boys."

Something "to Boot"

The expression "to boot," used to designate something additional given to close a bargain, comes from the old Anglo-Saxon word "bot," meaning "profit."

Generous Stomach

A hippopotamus has the longest stomach in the world. It ranges from seven to nine feet in length and is capable of holding five bushels of masticated food.

Coal Prices Reduced

EGG	$15.00
STOVE	15.25
NUT	15.25
PEA	12.50
NO. 1 BUCKWHEAT	10.25
RICE	9.00
FRANK. STOVE	16.25
FRANK. NUT	16.00
IMPORTED SCOTCH	16.25
IMPORTED CLEERCOAL	16.25

DISCOUNT 50c PER TON—CASH OR 10 DAYS

We Are Agents for

New England Coke

Yearly Contracts Now Ready

J. F. WINN & CO.

BOY SCOUT NOTES

Troop 3

At this week's meeting the Patrol cup was again on display for the first time in a number of years, and the troop was given a short history of tis 11 years of life.

The contest this week ended in a tie between the Lion and Beaver Patrols, both receiving points for first place. The Panther Patrol came in next, and the Eagles last. The first two also had seven points each, present, a very satisfactory showing. It is reported that last week's winner was wrongly announced, the Lion Patrol being the successful one.

There will be no meeting next Monday, but we shall have one the following week, and on May 1 it is expected that Captain Wygant of the U. S. Navy will speak.

KNIGHTS TEMPLARS DIVINE SERVICE

At the special DeMolay Commandery Divine service to be held at the First Congregational Church on Sunday afternoon April 26, all the Knights Templars of Winchester, whether they belong to DeMolay Commandery or not, are invited to meet the Commandery as it comes out from Boston at about 3:10 at the corner of Bacon and Church streets and march to the church with the DeMolay Sir Knights.

Rev. Dr. Chidley is to preach a special sermon and it is hoped that many Masons and Knights Templars of other Commanderies will be present at this service.

Mrs. Schuyler F. Herron, formerly of Winchester, is a member of the executive committee of the Boston Home Improvement Center, the members of which are giving a tea on Thursday afternoon of next week in their headquarters at 87 Beacon street, Boston.

WINCHESTER MAN INSTALLING OFFICER AT BEVERLY

Arthur F. Sawyer of Dix street, past Exalted Ruler of Melrose Lodge of Elks, was installing officer at the annual installation ceremony of Beverly Lodge, B. P. O. E., held last Sunday afternoon in Odd Fellows' Hall, Beverly. The Mayor and many other city officials were present, together with visiting Elks and Grand Officers of the Lodge.

Mr. Sawyer's assisting suite was composed of the following past Exalted Rulers and officers of Winchester Lodge of Elks: Fred H. Scholl, P.E.R.; Bernard Cullen, P.E.R.; John F. Donaghey, P.E.R.; Charles A. Farrar, E.R.; Everett Hambley, E.L.K.; Leo Finnigan, E.L.K.; Dr. James H. O'Connor, Sec.; S J. Trudeau, Treas.; William H. Vayo, Chap.; Howard Brownell, Esquire; and John McCarron, Acting Treasurer.

Following the installation, a banquet was tendered to all visiting Elks and Grand Officers. As an especial feature the newly organized drill team of Medford Lodge of Elks gave an excellent exhibition of drill. The team, composed of six footers, dressed in purple berets, purple and white capes, white shirts, purple sashes, white flannel trousers and white and black shoes presented a striking appearance and went through many intricate maneuvers in impressive fashion.

WINCHESTER SAVINGS BANK

The annual meeting of the Corporators of the Winchester Savings Bank will be held Wednesday, April 22, 1931 at 7:45 p. m. to elect Trustees and Officers and to transact such other business as may legally come before the meeting.

James F. Dwinell, Clerk

April 17, 1931

Tuesday evening a large limb was reported hanging from a tree on Wildwood street. Sergt. Thomas F. Cassidy of the Police Department took Supt. William Nicholson of the Tree Department to the place and the latter ordered the limb removed. Patrolman James E. Farrell handled the traffic on the street while the job was done.

INJURED IN FALL FROM CAR

Last Sunday night at 11:15, Patrolman Daniel P. Kelley notified Headquarters that he had stopped a car going through the red light at Fletcher street and had been told that the occupants were taking a girl who had been injured to a doctor. One of the occupants of the machine was Miss Christine O'Toole of 11 Florence street and it was to her home that the injured girl was being taken.

Patrolman John Boyle was sent to the O'Toole home to investigate and learned that while George H. McLean of 59 Boylston street, Cambridge, had been driving a Ford roadster south on Woodside road about 11:20 p. m., a passenger, Miss Alma Roche, 19, of 14 Kent court, Somerville, had fallen from the machine when one of the doors had suddenly opened.

McLean and others in the party picked up Miss Roche and took her to Miss O'Toole's home where she was treated by Dr. Richard W. Sheehy for contusions and abrasions and a possible fractured skull. After preliminary treatment she was removed to the Winchester Hospital. In the car at the time of the accident, with those already mentioned, were Christine and Marion Dempsey of 12 Kent court, Somerville, Walter Powers of 25 Grant street, Cambridge and Francis McCarthy of 125 Mt. Auburn street, Cambridge.

Mr. Michael C. Ambrose of Vine street, veteran employee of the Winchester Laundry is reported as convalescing nicely from an operation for appendicitis which he underwent at the Winchester Hospital last Friday.

TENNIS BALLS

REGULATION WHITE 50c EACH—3 FOR $1.25

RED—50c EACH—3 FOR $1.35

—at—

THE STAR OFFICE

ap10-tf

$5

Will put in an electric floor plug in any room on the first floor of your house.

E. C. SANDERSON

THE ELECTRICIAN

Tel. 0300

Emerson Seeds and Fertilizers Are Dependable

Your Plants and Vegetables Can Be No Better Than the Seed You Sow

After spending good money and valuable time in preparing the soil it is economy to use the best seeds obtainable.

Emerson Seeds

are seeds of dependable quality, the choice of particular growers and have been for over three generations.

Catalogue Sent Free Upon Request

Thomas W. Emerson Co.

215 STATE STREET, BOSTON

Originators of Emerson's Special Mixed Lawn Seed

Sold by

CENTRAL HARDWARE CO.

C. H. SYMMES

SALE

OF HOMEMADE JELLIES AND PRESERVES

ASSORTED WAFERS

PEANUT TAFFY

CANDIES AND PASTRIES ARE MADE FRESH DAILY

Clara Catherine Candy

A. A. MORRISON

19 Mt. Vernon St., Winchester Tel. 0966

12 Church St., Wellesley Tel. 1399-W

$10 TO $300

WITHIN 24 HOURS

SMALL MONTHLY PAYMENTS

INDUSTRIAL BANKERS OF WOBURN, INC. LICENSE NO. 205

416 MAIN STREET PHONE: WOBURN 1430

WOBURN, MASSACHUSETTS

United States Royals

TIRES AND TUBES

AT THE LOWEST PRICES

Road Service

OSCAR HEDTLER

26 Church Street, Winchester Tel. 1208

n21-tf

Yes . . . we store furs

A call will bring our salesman to your door when your furs are ready for us.

YEARS OF FUR STORAGE EXPERIENCE ASSURES YOU OF SECURITY

Call Winchester 2100

Winchester Laundry Division

Converse Place, Winchester

Phone Winchester 2100

Launderers Cleansers Dyers

Affiliated with the American Institute of Laundering and the Laundryowners National Association

Money to Loan in Boston and Vicinity AT 6%

On one and two-family houses preferred. Owner and occupant preferred. Applications now being taken for loans—not over $8000 to one borrower. Money advanced to build. Call personally with Deed.

MERCHANT'S Co-operative Bank

24 School Street, Boston, Mass.

Assets over $30,000,000

ja23-13t

Kelley & Hawes Co.

Funeral Directors

LADY ASSISTANTS

SERVICES RENDERED IN ANY PART OF STATE

TELEPHONES: WINCHESTER 0035—0174—0106

Service, with us, means anticipating the needs and desires of our patrons so that they need not concern themselves about the slightest detail beyond telling us their wishes.

au4-tf

PHARMACY FIRST

KNIGHT

WINCHESTER SQUARE WEST, AT CHURCH STREET

Early Monday morning a DeSota sedan, driven by James J. Derro of 90 Swanton street was in collision at the junction of the Parkway and Main street with a Chevrolet truck, owned by the Prudential Linen Service Inc. of 63 Wareham street, Boston, and driven by John A. Bontselis of 347 Market street, Lowell. Both machines were damaged but no one was injured.

The police were notified on Monday that considerable damage had been done by children to vacant houses on Glen road and Wildwood street. Owners of vacant property all over town are reporting damage to the police, especially broken glass, and it is likely to go hard with any one whom the authorities are able to catch in such malicious mischief.

Speaking of Golden Bell

Holiday Ahead . . . How's Your Wardrobe?

Let's have your spring garments. We'll remove the dirt, the grease, and the grime thoroughly! We'll bring out the hidden charm and the original color. We'll press them to restore that smart, jaunty style. We're as near to you as your phone. Prompt calls . . . Dependable deliveries . . . Golden Bell Quality.

ALL SUITS TOPCOATS SIMPLE DRESSES $1 CLEANED PRESSED BEAUTIFIED

GOLDEN BELL CLEANERS Inc. Works at Malden MALDEN 2000

Coal Prices Reduced

EGG	$15.00
STOVE	15.25
NUT	15.25
PEA	12.50
NO. 1 BUCKWHEAT	10.25
RICE	9.00
FRANK. STOVE	16.25
FRANK. NUT	16.00
IMPORTED SCOTCH	16.25
IMPORTED CLEERCOAL	16.25

DISCOUNT 50c PER TON—CASH OR 10 DAYS

We Are Agents for New England Coke

Yearly Contracts Now Ready

PARKER & LANE CO.

Presenting the

NEW CHEVROLET SIX

in twelve attractive models

CONVERTIBLE CABRIOLET — A comfortable coupe or a racy roadster. Wide rumble seat. Radiator grille. $615

CONVERTIBLE LANDAU PHAETON — A new, fully convertible touring car. Windshield folds forward. $650

THE COACH — An ideal car for the family. Roomy seats. Fisher body. Driver's seat adjustable. $545

SPORT ROADSTER — A fast, smart, youthful open car. Wide rumble seat. Special upholstery. $495

STANDARD FIVE-WINDOW COUPE — An exceptional value in an attractive new model. Spacious rear deck. $545

PHAETON — Distinctive in style. Top fabric harmonizes with body color. Top boot standard. $510

FIVE-PASSENGER COUPE — A new and distinctive de luxe model. Radiator grille and cowl lamps. $595

SPECIAL SEDAN — Exceptional beauty. Six de luxe wire wheels. Special fender wells. $650

STANDARD COUPE — An excellent personal car for business or professional use. Large rear deck. $535

SPORT COUPE — Every inch a smart automobile. Roomy rumble seat. Adjustable rear window. $575

STANDARD SEDAN — A fine car for general family use, smartly styled. Wide, comfortable seats. . . $635

STANDARD ROADSTER — A quality car at a very low price. Spacious rear deck. Top boot standard $475

All prices f. o. b. Flint, Michigan. Special equipment extra

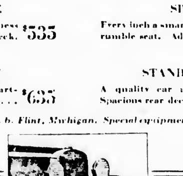

Nowhere else in the low-price field is there such a wide selection of fine coachcraft as in the Chevrolet line—and Chevrolet alone in its class provides the many recognized advantages of Body by Fisher. This means not only attractive styling, handsome interiors and fine, modern appointments—but also the safest, most durable body construction known—wood-and-steel scientifically combined.

And as for performance—remember that Chevrolet gives you a smooth, easy-running six-cylinder motor that develops fifty horsepower, *yet operates with less expense for gas, oil, tires and upkeep than any other car you can buy!*

When you get ready to buy a low-priced car, inspect the line of new Chevrolet Sixes now on display at your dealer's.

See your dealer below

FRANK MURPHY, Inc.
748 MAIN STREET TEL. WIN. 0298

Mrs. William J. Craughwell and her daughter Patricia left last week-end for a weeks' visit in Buffalo.

NOTARY PUBLIC
JUSTICE OF THE PEACE
T. PRICE WILSON
Star Office

CHICHESTER S PILLS
THE DIAMOND BRAND.
Ladies! Ask your Druggist for Chi-ches-ter s Diamond Brand Pills in Red and Gold metallic boxes, sealed with Blue Ribbon. Take no other. Buy of your Druggist. Ask for CHI-CHES-TERS DIAMOND BRAND PILLS, for 35 years known as Best, Safest, Always Reliable

SOLD BY DRUGGISTS EVERYWHERE
be6-1yr

AMATCO AWNINGS

Will improve the appearance and comfort of your home.

AMERICAN AWNING & TENT CO.
100 Cummington Street, Boston, Mass.
Tel. KEN more 0550-0551

Thomas Quigley, Jr
Teamster, Contractor and Stone Mason
PAVING, FLOORING, ROOFING
In Artificial Stone, Asphalt and All Concrete Products
Sidewalks, Driveways, Curbing, Steps, Etc.
Floors for Cellars, Stables, Factories and Warehouses
Estimates Furnished
18 LAKE STREET

ROSE BUSHES

Plant Roses Early and have flowers this Summer. Send for our little booklet all about the best roses to grow in New England. Sent free on request.

Peirce Bros
422 Waverly Oaks Road Waltham, Mass.

That will bloom This Year
mh27-1t

WINCHESTER YOUNG PEOPLE IN WOBURN PLAY

Miss Gunhild Nelson and Messrs. Herbert Nelson and Harris Parker of this town are members of the cast of "A Regiment of Two" which the Woburn Luther League is presenting this evening in the vestry of the Unitarian Church in Woburn. Mr. Parker, in addition to his role, has coached the production, the cast of which has been rehearsing faithfully for more than a month. Besides the local members, the cast includes Lillian Smith, Nils Johnson, Alice Hakanson, Oscar Erickson, Gladys Nelson, Albert Hakanson and Oscar Carlson. Fred Neal's orchestra will play and a large attendance is expected.

NO TRESPASSING

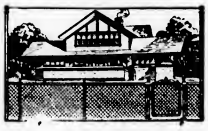

can be more tactfully expressed by erecting a Cyclone Chain Link Fence around your property.

Write, call or phone for illustrated catalogue.

SECURITY FENCE CO.
23 Kent St., Somerville
Som. 3900
We erect Fences all over New England
ap17-4t-eow

SPECIAL

SILK DRESSES
Plain or Pleated
LADIES' COATS
Fur Trimmed
Cleansed and Pressed
$1.00

MEN'S SUITS
MEN'S OVERCOATS
ETC.
Cleansed and Pressed
75c

Carry Your Clothes and Save the Difference

ROYAL
CASH & CARRY
CLEANSERS
570 Main Street
Winchester
ja9-eow

MATERIALS FOR HIGHWAY CONSTRUCTION AND MAINTENANCE

Town of Winchester, Mass.

Notice is hereby given that sealed bids will be received by the Board of Selectmen of the Town of Winchester, Mass. for furnishing and applying the following in the approximate quantities named:

Item 1. For road construction, 50,000 gallons hot bituminous binders.

a. Refined tar, or

b. Residual asphalt.

Item 2. For surface treatment, 50,000 gals.

a. Cold refined tar 50,000 gals., or

b. 60% asphalt road oil 40,000 gals. and

c. 45% asphalt road oil 5,000 gals.

d. 30% asphalt road oil 5,000 gals.

Item 3. For cold patching, 15,000 gals.

a. Cold refined tar

b. Asphalt cement emulsion.

Bids for the above will be received, opened and read in public at the office of the Board of Selectmen, Winchester, Mass. at 8:15 P. M. Tuesday, April 21, 1931.

Specifications may be obtained from Parker Holbrook, Superintendent of Streets, Winchester, Mass.

The right is reserved to reject any and all bids.

BOARD OF SELECTMEN,
George S. F. Bartlett,
Clerk
ap10-2t

ALLEGED HOLDUP MEN CAPTURED HERE

Men Wanted for Robbery in Waltham Had Fake Pistol

Two men, wanted in Waltham for robbery, were arrested here by the police last Saturday night in Winchester Station of the Boston & Maine Railroad.

The local authorities first learned of the holdup about 9:30 from Lieut. James Mulvihill of the Waltham Police who telephoned Chief William H. Rogers at local Headquarters, stating that John Narkarian, a tailor, of 301 Newton street, Waltham, and a customer, Howard LeBlanc of 109 Myrtle street that city had been held up and robbed in Narkarian's shop by two men who had escaped in a taxi. The Waltham police had reason to believe the alleged holdup men had gone in the direction of Winchester.

A general alarm was sounded and Lieut. John Harrold notified all local officers to be on the watch for the suspects. Meanwhile it was learned that the wanted men had left Waltham in a taxi driven by Henry Powers. The Arlington police were on the lookout and finally saw Powers' taxi coming from the direction of Winchester. Upon being stopped by the Arlington authorities, Powers said he had left his two passengers in Winchester and Sergeant Barry at once communicated this information to the local station house.

Patrolmen Henry P. Dempsey, Joseph Derro and Daniel P. Kelley noticed two strangers about the center, and kept a close watch upon the pair who were also seen by Eugene P. Sullivan, watching Manager J. Albert Horn counting the day's receipts at the A. & P. store on Church street.

Mr. Sullivan notified Headquarters of the suspicious actions of the men who left the A. & P. store to go to the railroad station. At the same time Patrolmen Dempsey, Derro and Kelley had closed in on the suspects and entered the station where they came upon the men, counting the money they were said to have stolen in the Waltham tailor shop.

According to accounts of the robbery there the men had backed Nakarian and LeBlanc into a closet, threatening them with a toy pistol, and robbed them of $30. They had $26 in their possession when arrested by the Winchester Police, and said they had paid $4 for their ride to Winchester.

Taken to the Stationhouse, one of the men gave his name as James Tedson, but later changed it to Rex Meredith of the Hotel Lucerne, Boston. The other said he was Leo Manoorkian of 110 Armory street, Cambridge. An imitation pistol was found in the possession of one of the men.

The Waltham Police were notified and Chief Curran with several patrolmen came to Winchester and took Meredith and Manoorkian to Headquarters in that city. Both defendants appeared in the Waltham Court Monday morning where they were held in bonds of $10,000 for appearance before the Grand Jury.

In his issuance of General Orders Sunday evening, Chief Rogers highly commended Patrolmen Kelley, Dempsey and Derro for their efficient work in arresting the suspected holdup men, and granted them an extra day off, in addition to their regular summer vacation, with pay.

BUSY WEEK-END FOR FIREMEN

With the advent of good weather the Fire Department began its customary spring activity last week-end. Last Friday evening a smokey heater in the adjacent bowling alley called the men to Petrie's bake shop at 531 Main street and on Saturday business became rushing.

At 12:21 p. m. there was a brush fire in the rear of the residence of Mr. Albion K. Danforth on Everett avenue and at 12:35 the Department was called to East Woburn to put out a grass fire over the line on Washington street. At 3:15 there was a rubbish fire on Eaton street.

Burning grass called the men to Rangeley ridge at 4:31 and at 7:50 in the evening there was a grass fire near the home of Mr. Newell Purington on Pond street. A chimney fire at the home of Mr. C. Iovanni, 81 Canal street, was reported at 8:15 p. m. and the day's last run at 9 p. m. was for a dump fire on Pond street. While out on this call the firemen discovered and put out a similar fire on Chesterford road.

Sunday's activity commenced at 12:34 p. m. with a chimney fire at the residence of Mr. E. R. Wait on Jefferson road. At 1:32 p. m. there was a grass fire on Chesterford road and at 8:15 in the evening there was a second grass fire in the rear of the residence of Mr. Joseph Parker at 96 Hemingway street.

Two fires were Monday's toll, there being a grass fire on Winthrop street extension at 12:26 p. m. and later in the afternoon a brush fire near the residence of Mr. T. H. Fahey at 68 Hutchinson road.

At 9:33 a. m. Tuesday there was a grass fire at the corner of Pond street and Woodside road. Box 144 came in at 2:55 for a grass fire on Hutchinson road and at 5:25 there was a telephone alarm for a fire in the woods at the rear of Mr. George Locke's home on Ridge street.

A roof fire called the Department to the home of Mrs. A. C. Woodbury on Manchester road at 6:37 Tuesday evening, and at the same time there was a grass fire on Woodside road. Box 7-7-46 came in at 7:42 p. m. for a brush fire on the old golf links near the cemetery, and at 8:13 the watchman at the Eastern Felt Company telephoned the Central Station to report a grass fire at the foot of Canal street. The final call of the night came at 10:18 from Mrs. Newell Purrington of Pond street for a brush fire near her home.

Principal Wade L. Grindle, Superintendent of Schools James J. Quinn, and the students of Winchester have been invited to attend the annual open house at the Massachusetts Institute of Technology in Cambridge on Saturday, May 2.

WINCHESTER DROPPED OPENER TO STONEHAM

Locals Cracked in Sixth While Leading Opponents 3—0

After five innings of midseason baseball on Manchester Field last Saturday afternoon, Winchester High blew up in the sixth, permitting Stoneham High to overcome a three run lead and pull the opening game for both schools out of the fire, 8—3. Up to the fateful sixth the locals looked like quite a ball club and with more work should develop into a winner. The boys outhit Stoneham, 13—8, but the visitors were much steadier afield. Hume's costly peg to third in the third stanza being the only miscue charged against them.

A good crowd, surely 1000 people, turned out for the game, and few would have predicted a Stoneham win as the teams changed places for the sixth. "Buck" Daley, who started on the mound for Winchester, pitched five surprisingly good innings, holding the visitors to a brace of hits, both of which came in the first frame. "Buck" pitched himself out of a real hole in the opener when with two men on and only one away, he bore down to get Chase and Kent on rollers to the infield.

Winchester greeted Stoneham's southpaw, Doherty, with some solid sticking in the first inning. "Stutz" DiMinico opened the season by socking the first ball pitched into the river for a homer, but Sullivan and Robinson failed to hit safely. Procopio singled to left and Smith hit through short, but LeRoy struck out to end the frame.

Procopio started the third with a whistling single to left and Smith sacrificed nicely. LeRoy scored "Hokie" with a clean one-shot to left and went to second on the throw in. DiAppela banged a single off Kent's shins, sending "Whit" to third, but when the latter tried to count he was pegged out, Chase to Hume. "Indian" meanwhile had sneaked down to second and a moment later was off for third. Hume's soft peg went over Chase's head and DiAppela counted. Ambrose struck out.

A double play cut down Winchester in the fourth and in the fifth nothing came of "Smittie's" triple with one away.

Starting the sixth, Robinson went in to pitch for Winchester and things began to happen. Downs rolled a soft one past the box which LeRoy mussed up at second. It was "Robbie's" ball, and his failure to play it properly hurt, for DiMinico fluffed a routine hopper from Gross's bat with a double play in sight and there were two on. Chase skied to Ambrose, but Procopio lost Ralph's peg to third and both runners advanced. Kent drew a pass to fill the bases. With Doherty up Smith lost one of "Robbie's" fast ones and Downes tallied. A pass to Doherty filled the bases again, but Sherman hoisted to DiMinico and there were two away. A third pass to Ossilio forced Gross over and Hume's single to right scored Kent and Doherty. Avery fanned to end the inning.

Winchester lost its pep as Stoneham forged ahead and with Doherty pitching some really effective baseball failed to threaten in the final innings of the game.

In the seventh with two away Chase hit one of "Robbie's" fast ones on a line to center field and when Ambrose misjudged the drive, touched all the bases. "Robbie" got by the eighth, but in the ninth three more Stoneham runs trickled over.

Avery bounced a single through the box to start and stole second. Miller, batting for Downs, fanned. Gross topped one for a soft roller which DiMinico failed to field cleanly, Avery holding second and Gross arriving safely at first. Chase struck out and Kent lofted a high one to center. Hammond, who had replaced Ambrose, failed to judge the ball and what should have been a routine putout went for a double, scoring Avery and Gross. To make it unanimous, Doherty punched a single to left, counting Kent. McDonough fanned to end it all.

Three routine grounders to the infield were Winchester's best in the ninth and the game was over.

Th summary:

STONEHAM HIGH

	ab	bh	po	a	e
Avery, 1b	5	1	15	0	0
Downes, 2b	4	0	2	2	0
Miller, 2b	1	0	0	2	0
Gross, cf	5	1	1	0	0
Chase, 3b	5	1	0	1	0
Kent, ss	5	1	2	5	0
Doherty, p	5	1	0	[illegible]	0
Sherman, rf	3	0	0	0	0
Conners, rf	1	0	0	0	0
McDonough, rf	1	0	0	0	0
Ossilo, lf	4	1	1	0	0
Hume, c	4	1	6	1	1
Totals	43	7	27	9	1

WINCHESTER HIGH

	ab	bh	po	a	e
DiMinico, ss	5	3	4	2	3
Sullivan, lf	4	1	2	1	0
Robinson, rf, p	5	0	1	1	0
Procopio, 3b	5	3	2	1	1
Smith, c	3	2	9	0	3
LeRoy, 2b	4	1	2	0	1
Tofuri, 2b	0	0	0	0	0
DiAppela, 1b	4	1	6	0	0
McKee, 1b	0	0	0	0	0
Ambrose, cf	3	0	1	0	0
Hammond, cf	0	0	0	0	0
Daley, p, rf	4	2	0	3	0
Totals	37	13	27	8	8

Innings	1	2	3	4	5	6	7	8	9	
Stoneham	0	0	0	0	0	4	1	0	3	8
Winchester	1	0	2	0	0	0	0	0	0	3

Runs made by Gross 2, Kent 2, Avery, Chase, Downes, Doherty, DiMinico, Procopio, DiAppela. Two-base hit Kent. Three-base hit Smith. Home runs Chase, DiMinico. Stolen bases Avery, Gross. Sacrifice hit Smith, Downes. Base on balls by Doherty, by Daley 2, by Robinson 3. Struck out by Doherty 4, by Daley 2, by Robinson 6. Passed balls Smith 3. Umpire Reed. Time 2hrs.

ANNOUNCE ENGAGEMENT OF MISS EATON

Mr. and Mrs. William D. Eaton of Foxcroft road have announced the engagement of their daughter Miss Alice Eaton to James Fisher Dwinell, Jr. Harvard '31, of this town.

Miss Eaton is a graduate of the Cambridge Haskell School and of the Garland School. Mr. Dwinell, the son of Mr. and Mrs. J. F. Dwinell is a graduate of the Choate School at Wallingford, Conn. At Harvard he is a member of the Speakers.

The fathers of Miss Eaton and Mr. Dwinell are both of the class of 1902 at Harvard.

DR. PAUL H. PROVANDIE DIES SUDDENLY

Prominent Melrose Physician Well Known in Winchester

Dr. Paul H. Provandie, one of the most prominent citizens of Melrose, where he had served in various civic capacities including the Mayoralty, died suddenly last Tuesday at his home 29 Bellevue avenue, Melrose.

He was about to operate at the Melrose Hospital when he was suddenly seized with a heart attack and he was quickly taken to his home but died almost immediately.

Dr. Provandie was in his 56th year and was graduated cum laude from Harvard in 1898. Subsequently he took a post graduate course in sanitary engineering and then became professor of Anatomy and Physiology at Harvard Medical School. He also taught at the Harvard summer school.

He had lived practicaly all his life in Melrose and was elected Mayor of the city in 1923 and 1924. Earlier he had served on the school board for many years. For a time he was medical examiner for the third district, but his many duties obliged him to relinquish his post and he became assistant medical examiner. He had also been a member of the board of health of his home city

During the late war Dr. Provandie served with one of the Harvard units going overseas some time before this country entered the war.

He is survived by his wife, a daughter, Peggy and three sisters, Mrs. George Haven of Salisbury street, Winchester, Mrs. Clarence Cochrane of Melrose and Mrs. H. Winchester Drew of New York City and two brothers Mr. Wadsworth Provandie of Louisville, Ky. and Mr. B. F. Provandie of Chicago, Ill.

WINCHESTER GIRL ROBBED IN WATERTOWN

Miss Annie Lombardi, 17-year old daughter of Mr. Ignatio Lombardi of Florence street notified the police last Friday evening that she had been held up and robbed of $15 as she was leaving her place of employment at the Cooper Dye House in Watertown. She stated that the robbery had been committed by two men, one of whom had a revolver. The local police were unable to act, and advised Miss Lombardi to notify the Watertown police.

BAPTIST BOWLERS

The bowlers from the Baptist Church journey way over to Wakefield for a return match with the Baptist bowlers of that town. Even with a changed lineup did not make any difference to them for they had dug up some good bowlers also. Leavtit bowled the last string in place of Casler. Some day we will get even with them.

The Wakefield first team took three points and the second team broke even. The summary:

WAKEFIELD (Team 1)

Cook	102	95	81	278
Bielington	98	84	106	288
Mosher	86	85	82	253
King	99	89	72	260
Anderson	94	78	93	265
	479	431	434	1344

WINCHESTER (Team 1)

Swanson	75	85	88	248
Cail	81	79	91	251
Rushworth	100	101	80	281
Dade	81	88	88	257
Colpas	77	85	83	215
	434	438	430	1282

WAKEFIELD (Team 2)

Brown	88	70	84	242
MacLean	78	88	94	260
Broody	75	96	78	249
Needham	83	87	90	250
Gould	83	83	89	255
	407	424	435	1256

WINCHESTER (Team 2)

Jones	85	69	87	241
Colprit	92	76	91	259
Forbes	85	84	116	285
Walker, Sr	81	76	72	229
Casler Leavitt	81	78	71	230
	424	383	437	1244

NEWSY PARAGRAPHS

Little Jack Rabbit Coloring outfits, 35c at the Star Office.

Tuesday morning at 8:40 a Hupmobile coupe, driven by Parker S. Smith of Ridge street while going down High street at the curve near Arlington street swerved suddenly and collided with two telephone poles at the side of the road. The machine was badly damaged but no injuries were reported.

A real novelty. Petites Lettres Stationary, dainty little packets of paper and envelopes in green, buff and lavender. At the Star Office.

Mr. William F. Hickey and his daughter Mary returned this week from a few days trip to Philadelphia.

Miss Mary Elziabeth Dissel and Miss June Pettingell entertained a group of friends at a house dance last Friday evening. Miss Marjorie Dutch and Arthur Rogers were the winners of the elimination dance.

MUSIC GARDEN

Mrs. A. A. Morrison entertained the Music Garden at her home on Walnut street, Monday evening, April 13. This, the last meeting before the annual Guest Night which ends our season, was marked by splendid enthusiasm, efficient despatch of business and one of the best musical programs of the season.

At this time Club members took great pleasure in welcoming to their ranks a new recruit in the person of Miss Dorothy Eaton, pianist, of Kenwin road, Winchester. Although it was her first appearance as a member, Miss Eaton kindly consented to add two numbers to our program, which were excellently rendered and warmly received.

The music program which follows, was devoted chiefly to consideration of the works of the great classical composer, Mendelssohn.

The program follows:

Piano Duet—Canzonetta . . . Mendelssohn
Mr. and Mrs. F. H. Knight
(a) Trumpet Solo "If With All Your Hearts" from "Elijah" . . . . Mendelssohn
(b) Bugle Calls
Guido Taloni
Tenor Solo—"Come Sing to Me" .. Thompson
T. Parker Clarke
Mrs. Clarke at the Piano
Trio—Spring Song . . . . Mendelssohn
Violin, Mr. S. J. Trudeau
Cello, Mrs. S. J. Trudeau
Piano, Mrs. G. H. Lochman
Reading—Life of Mendelssohn
Mrs. F. H. Knight
Trio in D . . . . Mendelssohn
Violin, Mr. S. J. Trudeau
Cello, Mrs. S. J. Trudeau
Piano, Miss Maud Littlefield
Soprano Solo—"One Fleeting Hour"
Mrs. A. A. Morrison
With Violin Obligato by Mr. S. J. Trudeau
Trombone Solo—
(a) King of Kings . . . . Wagner
(b) Evening Star . . . . Wagner
Mr. T. Parker Clarke
Mrs. Clarke at the Piano
Piano Solo—
(a) Minstrels . . . . DeBussy
(b) Etude in C Minor . . . . Chopin
Miss Dorothy Eaton

Mr. Edwin M. Nelson, who was formerly associated with the Winchester National Bank as treasurer, left Tuesday by motor with Mrs. Nelson for Rochester, N. Y., where he has accepted a government banking position. He plans to make his future home with his family in that city.

John R. Babine of 113 Palmer street, Arlington, notified the police at 12:15 Monday afternoon that while he was operating a truck, owned by Dillon's Parcel Delivery of 64 Rogers avenue, Cambridge on Grayson road last Friday, he had struck a Ford sedan owned by Dr. Mosher which was parked opposite 32 Grayson road. The owner of the sedan had previously reported the accident to the police, stating that his car had been damaged by the truck.

E. E. Randall of Randall's Nurseries at 28 South street, Reading, has personally rearranged and planted the rockery at the new park on upper Main street at Lake street with evergreen, shrubs and a variety of hardy plants. He has also set out a hedge and corner plantings of flowering shrubs. When this park is completed it will be a great improvement to the section in which it stands, providing as it does a pleasing view of Wedge Pond.

T. F. Kennefick
Roofing and Metal Work of All Kinds
Office at A. Miles Holbrook's
24 CHURCH STREET TEL. WIN. 1250
ja9-tf

ANNOUNCEMENT
FOR HIGH GRADE UPHOLSTERING, CABINET, MATTRESS AND REFINISHING WORK, I AM AT YOUR SERVICE
All Work Guaranteed and References Furnished
H. J. ROSCOE
TEL. STONEHAM 0472-W

Hard to beat!

OF course, the beet in the picture is slightly exaggerated, but it's not an exaggeration when we say you can grow bigger beets than you ever saw before—and tomatoes and beans and peas—by feeding your garden with Lōma.

FOR Lōma is the scientific plant food that makes everything grow bigger, better and faster. Use it regularly on your lawn and flowers and vegetables, the results will amaze you. Lōma is clean, odorless, easy to apply. Get it from any dealer in lawn, garden and florists' supplies—who has it in 100-pound sacks down to 1-pound cartons; also Lōma spreader for larger areas. Tennessee Corporation, 61 Broadway, New York, N. Y.

Lōma
Apply it now —for a beautiful lawn and garden

1-414

DURING OUR
spring showing
April 18 to April 25
●
WE WILL PRESENT FREE OF CHARGE THIS BEAUTIFUL
FRIGIDAIRE WATER SERVER

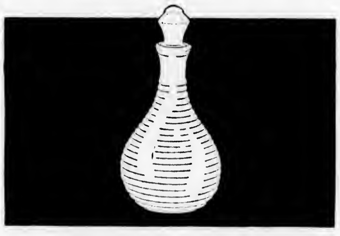

To any adult filling in and presenting this coupon at our showroom

FRIGIDAIRE SOUVENIR COUPON
●
Name......................
Address......................
Have you electric refrigeration?......................
Make......................
Do you intend to purchase an electric refrigerator this year?..........

R. M. KIMBALL CO.
751 Main Street, Winchester, Mass.
Tel. Win. 1812

1-275

ATTEND OUR
spring showing
OF THE NEW FRIGIDAIRES IN GLEAMING WHITE PORCELAIN

ADVANCED REFRIGERATION

You are cordially invited to attend our Spring Showing and see the new, white, Porcelain-on-steel Frigidaire . . . with many features which make it the *advanced* refrigerator, and the finest ever to bear its name. ● ● ● You will be delighted with the harmonizing beauty of the pure white cabinet. You will appreciate the "Cold Control" for faster freezing; the Quickube Tray for releasing ice cubes instantly; the Hydrator for freshening vegetables; the super-powered, concealed unit that operates so quietly and at such low cost. ● ● ● Make every effort to be our guest while we are holding open house. You will find our Spring Showing to be one of the most interesting displays ever presented in this city.

FRIGIDAIRE
THE NEW ALL WHITE PORCELAIN-ON-STEEL FRIGIDAIRES ARE SOLD WITH
A 3 YEAR COMPLETE GUARANTEE

R. M. KIMBALL COMPANY
751 Main Street, Winchester, Mass.
TEL. WIN. 1812-1365

OFFICE OF THE
BOARD OF HEALTH

Hearing on Stable Licenses

The Board of Health will give a hearing in the Health Rooms, 9 Mt. Vernon Street, Tuesday evening, April 28, 1931, at 8 o'clock. All persons opposed to the granting of stable licenses are requested to attend and register their objection.

MAURICE DINNEEN,
Agent

ap17-2t

Miss Sarah B. Foley, 22, of 6 Veteran road, Woburn, who lost her life in an automobile accident in that city last Sunday evening, was well known in Winchester, having been employed at the Winchester Laundry Division of the New England Laundries, Inc. She leaves her mother, two sisters and a brother, Robert, well known Woburn High School athlete.

Michael Crampton, popular second shift gateman in the center, returned to duty Monday after being confined to his home by illness.

Women and the Law

When you consider the number of women who lay down the law, isn't it rather queer so few of them take it up?—Louisville Times

E. W. NICHOLSON
PLUMBING AND HEATING

We're equipped to handle any kind of a plumbing job, big or small, the public has to offer. We do our work well and we do it in jig time, too. No waiting around for inspiration. We will do your repair work in a hurry and you'll be perfectly willing to meet the sort of a bill we'll hand you.

118 WINN STREET, WOBURN
Tel. Woburn 0899

Good's Riding School
Harry Good, Prop.

Well Broken Horses and Ponies

Personal Supervision

MAIN STREET MEDFORD
(Near Oak Grove Cemetery)
Tel. Mystic 3802

s22-tf

KELVINATOR
ELECTRIC REFRIGERATORS

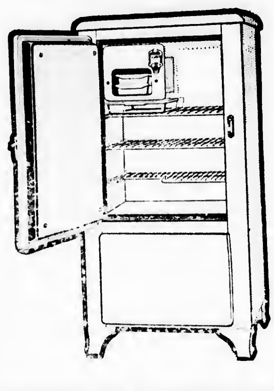

with many discriminating features.

ENTIRELY AUTOMATIC

EXTRA FAST FREEZING

COLD STORAGE COMPARTMENT

12 Models to choose from.

3 year guarantee.

A COMPLETE LINE OF REFRIGERATORS ON DISPLAY AT OUR SHOW ROOM

"We can serve you better"

S. S. McNEILLY CO.

547 MAIN STREET, WINCHESTER TEL. 2070

FREE GOLF

THE

RED HILL COUNTRY CLUB, of North Reading, Mass. offers a free fully paid membership for the most acceptable plan to bring the Club's facilities to the attention of those who may be interested. The Club has a beautifully appointed Clubhouse, a sporty nine hole course without the tragedies to the average player, and an attractive membership fee.

Until such time as the golf membership be completed, Gentile green fee players of proper character are welcome.

GREEN FEES

Sundays and Holidays—all day $2.00
Saturdays—all day 1.50
Other days—all day 1.00
After 5 P. M. barring Saturdays, Sunday and Holidays .... .50

SPECIAL WEEK DAY RATES FOR WOMEN

The Club has no facilities to answer correspondence. If you are interested, come out.

ap17-1t

WINCHESTER BOAT CLUB

The warm weather last Saturday and Sunday made the week-end look like mid-season at the club. Although not officially open, there was much activity. A half dozen or more members had their canoes out on the lake for a paddle, and a couple of shells, an outboard boat and the rowing wherry which belongs to Capt. "Al" Hovey, all parted the waters. Even a ball game was underway in the front yard.

Steward and Mrs. Charles Rogers took up their abode at the club on Wednesday and will have the clubhouse all cleared for action, when it opens up tomorrow, April 18.

It would now appear that there will be more boating than ever this season. Yes, it is a "boat" club. Alan Hovey, has another rowing wherry and a shell coming to the club shortly. "Bill" Wilcox has bought Captain Hovey's former craft. Mr. Dwight Hill has a rowing shell ordered and Phil Hight is considering the purchase of such a water-wagon. Rowing has shown quite a burst in popularity.

At a directors meeting last evening at Commodore Skene's several applications for membership were acted upon. It is hoped that as many more will be in line for approval at the next meeting. Plans for the season of 1931 were discussed. Shingling the roof of the clubhouse was talked over also.

The entertainment committee is at work on the schedule of events. The first dance will be held on Friday, May 8.

ALL DOG LICENSES
Expire March 31, 1931

And should be renewed at once or the owners or keepers thereof are liable to a fine.

MABEL W. STINSON,
Town Clerk

March 25, 1931

mh27-5t

Positively no permits to build fires will be granted by the Fire Department before May 10, or until present dry spell shall end.

All outstanding ten-day permits are hereby cancelled.

THIS INCLUDES INCINERATORS!

Signed,

David H. DeCourcy,
Chief of Fire Department

March 30, 1931

To the Selectmen of the
Town of Winchester:

The undersigned being the owners of a detached single house situate and numbered 21 on Stone Avenue within a single residence district as established by the Zoning By-Law, hereby make application for permission to alter said house and use the same as a place of residence of two families, pursuant to the provisions of Paragraph C of Section 2 and section 8, of the Zoning By-Law.

Leah S. McIntosh
Constance F. Doub

March 30, 1931

Town of Winchester
in Board of Selectmen:

Upon the foregoing application, it is hereby

ORDERED: That a public hearing be held thereon in the Selectmen's room in the Town Hall building on Monday, the twenty-seventh day of April, 1931 at 8:15 P. M., and that fourteen days' public notice thereof be given, at the expense of the applicant by publishing a copy of said application, together with this order, in the Winchester Star, on April 10th and April 17th, 1931, that notice thereof be given to the owners of all the land adjoining the land described in the application, and all land on said Stone Avenue within one hundred feet of said premises, by mailing to them, postage prepaid, a copy of said application and order, and that a copy of said application and order be posted in a conspicuous location upon said premises.

By the Board,

George S. F. Bartlett,
Clerk

ap10-2t

CALUMET

CALUMET CLUB NOTES

The dinner bridge at the club last Friday evening turned out to be the biggest party of the season and everyone had a fine time.

Mrs. Arthur S. Kelley was in general charge of arrangements and the lobster supper which featured the party was served by the "hefty five," Messrs. "Ed" Merrill, Arthur Pitman, "Jake" Stryker, "Cy" Perkins and Arthur Kelley.

Bridge was enjoyed from 8 until 11 o'clock, the winners being Mrs. Bandez, Mrs. D. Boothby, Mrs. F. Cove, Mrs. Cousens, Mrs. K. Cass, Mr. N. M. Baker, Mr. Ober Pride, Mr. R. Purrington and Mr. J. Gould.

Saturday evening's travelogue by Dr. C. H. Tozier gave much pleasure and attracted a good sized gathering. The color pictures shown by Dr. Tozier were the best yet seen at the club and from first to last the interest of the audience never wavered. The usual Saturday night luncheon was served.

Thursday afternoon, April 21, there will be a ladies' afternoon bridge at the club in charge of Mrs. F. Wilhaios, commencing at 2 o'clock.

Tuesday afternoon, April 28, there will be a ladies afternoon bowling at 2 o'clock.

The annual dinner and election of officers is scheduled for Saturday evening, April 25, and preliminary plans indicate that this will be a real red letter night. Plan now to attend.

SELECTMEN VOTE FAVORABLY ON BUSES

The Board of Selectmen at its meeting Monday evening voted unanimously in favor of the petition of the Eastern Massachusetts Street Railway Company to substitute buses for street cars from the Medford line to the Woburn line on Main street through Winchester. Woburn and Medford had previously granted permission and the Selectmen's action makes its possible for the company to extend its bus service from Medford to North Woburn. The removal of rails has started in Medford on High street from Winthrop Square to Medford Square and rails on north Main street in Woburn from Baldwin's crossing to Central Square will be removed before the construction of a new piece of road this summer. Before the company can operate buses it will be necessary for the Department of Public Utilities to grant a certificate of convenience and necessity to the company for the specific line. This action will not be taken until after such time as a hearing shall be held at which the public can be represented.

Walking-Sticks Put to Many and Varied Uses

The first walking-sticks were elaborate affairs, and were fashioned with an indented head on which to rest the hand, writes a columnist in the Manchester (Eng.) Guardian. Later they were made with a round and hollow top to hold nutmeg or ginger to warm the stomach of the valetudinarian, and sometimes sugar-candy for the asthmatic. When snuff came into general use the cavity was used as a snuff box, and the meeting of two cronies was followed, after the first greetings, by the unscrewing of the tops of their walking sticks for a pinch, as a later generation tapped the lid of its snuff boxes. Another variety of walking stick is represented by the cane crowned with a hollow knob of gold, silver, or ivory, containing aromatic balsams to keep off contagion, which every Eighteenth century physician carried with him when making his calls. In the heyday of its fashion the walking stick was a thoroughly democratic article of wear, but it has never been recognized in England as a weapon of offense, except occasionally in the hands of some unusually elderly and peppery person.

WINCHESTER HIGH SWAMPED MAYNARD

Winchester High had on its batting togs Wednesday afternoon, winning a one-sided game from Maynard High on Manchester Field, 15—3. Robinson, Lee and Daley who pitched for the locals were all effective, holding the visitors to three hits. Lee, Smith and Robinson hit for extra bases. Big "Olio" and Sullivan each got 3 out of 4 to fatten their averages.

The summary:

WINCHESTER HIGH

	ab	bh	po	a
DiMinneo, ss	2	0	0	0
Tofuri, ss	3	1	0	0
Lynch, ss	0	0	0	0
Sullivan, lf	4	3	2	0
Colpas, 1b	[illegible]	0	2	0
Lee, 1b, p, lf	4	3	4	0
Procopio, 3b, cf	5	1	1	1
Robinson, p, rf	5	3	0	2
Smith, c	4	2	0	1
Seaver, c	0	0	9	0
LeRoy, 2b	3	0	2	1
Dolan, 2b	1	0	0	1
McDonald, 2b	1	0	0	0
Mobbs, rf	2	0	1	0
McKeg, 1b	2	1	1	0
J. Murphy, 3b	1	0	1	0
Ambrose, rf	3	1	2	0
Hammond, cf	1	0	0	0
Daley, p	1	0	0	0
Totals	43	15	27	6

MAYNARD HIGH

	ab	bh	po	a
Gagne, 3b	4	1	0	6
Latva, ss	1	0	2	0
Henson, cf	2	0	1	0
P. Murphy, cf	2	0	1	0
Joktsart, lf	4	1	1	0
Frigard, 1b, p	1	1	8	1
O'Leary, 2b	2	0	0	1
Walwicz, 2b	2	1	0	0
Cstnaza, rf	1	0	1	0
Columbo, rf	1	0	0	0
Brayden, c	2	0	1	1
Malone, c	2	0	2	0
Kendra, p, 1b	3	0	1	3
Norgold, p	1	0	0	0
Totals	31	3	21	12

Innings	1	2	3	4	5	6	7	8	9	
Winchester	0	1	0	2	1	2	3	3	x	15
Maynard	0	0	0	0	0	0	0	3	0	3

Two-base hit Lee. Three-base hits Smith, Robinson. First base on balls off Kendra, off Frigard. Struck out by Robinson [illegible], by Lee 3, by Daly, by Kendra 3, by Frigard [illegible].

WOMAN WANTED FOR BAD CHECKS TAKEN IN NEWTON

The woman whom Police Chief William H. Rogers has been trailing since Christmas time when it is alleged she passed wortuless checks in Winchester was arrested Monday by the Newton Police. She is wanted by the police of nine cities and towns on charges of passing bad checks, forgery and larceny.

Chief Rogers learned that the woman had been taken by the Newton Police and at once went to Newton to interview her. She gave her name as Mary Anthony, but she is known by the alias, Annie M. Wright. She lived for a time in Belmont at two addresses and was making her home in Cambridge when arrested. She gave her occupation as housewife.

Chief Rogers had secured a complaint against Mrs. Anthony, charging her with larceny. He alleges that she passed worthless checks at the Winsor Shop and at the millinery establishment of Miss Ekman. The authorities say that she passed bad checks in Arlington, giving an address in Winchester which turned out to be an unoccupied ledge. The checks, which Chief Rogers had, tallied with those passed in other cities and towns.

Meanwhile, the Newton Police hailed Mrs. Anthony into court where she was held on five counts with $200 on each count for a continuance of her case. When Newton has finished its case, Waltham is waiting, then Winchester and the others of the seven cities and town having complaints against her.

Rubber Growth Experiments

Rubber plants that are native to dry regions are being tested in California, in the coast districts as well as in the interior valleys. Several dry-country rubber plants are known in Mexico, while others are reported in South America, Africa and Madagascar. The production of rubber from the Mexican guayule plant (Parthenium argentatum) has been investigated carefully by a private corporation and the stage of agricultural practicability is believed to have been reached in California. The guayule rubber plants in Arizona and California amount to several hundred acres.

DUNCAN'S OF COURSE; APRIL 18th to 25th

Save IN OUR Annual Sale of Home Garden Needs

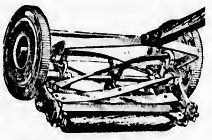

Blair Lawn Mowers
High wheel Yankee, Self adjusting Ball Bearings - 9" wheels; Crucible Steel Blades.
Specially Priced
14 Inch $7.75 16 Inch $7.95
Full line of other models

KYANIZE
CELOID FINISH
A medium Gloss enamel.
Ideal finish for walls and woodwork. 12 Standard shades. Specially priced for this week.
QUART CAN $1

For a Velvety Lawn

1 lb. package	$ .25
5 lb. package	.50
10 lb. package	.85
25 lb. bag	1.75
50 lb. bag	3.25
100 lb. bag	6.00

Never sold in bulk

Screen Black
Made of High Grade Varnish and Carbon Black. Excellent for wood as well as wire.

Gal.	1-2 Gal.	Qts.	Pts.
$1.30	75c	45c	25c

Step Ladders
WITH PAIL REST
Rod Under Every Step
4 Ft. ea. $1.00
5 Ft. " $1.25

Orange or White SHELLAC
We have a reputation for High Grade Shellac
1-2 Gal. $1

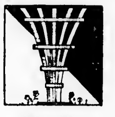

Trellis
2 Ft. wide and 8 Ft. high
Painted White
$1.19 each

FLOWER BED GUARDS
GALVANIZED AFTER WEAVING
16 in. High 8c Ft. 22 in. High 10c Ft.

Poultry Netting
150 FEET to ROLL

1" Mesh		2" Mesh	
12"	$2.48	24"	$1.96
24"	4.54	36"	2.68
36"	6.19	48"	3.57
48"	8.25	60"	4.46
60"	10.32	72"	5.35

Rubbish Burners
Heavy Steel Hinged Cover
$2.69

Goodrich Hose
Molded Corrugated Cover
5-8" Size - 50 Ft. Length
This Week With Nozzle $4.69

Wire Screen Cloth
16 Mesh Bronze 8c Square foot
14 Mesh Galvanized 4c Square foot
12 Mesh Black 3c Square foot
Special prices in roll lots

5 MT. VERNON ST. WINCHESTER **DUNCAN'S** TEL. 0685 WINCHESTER

ANNOUNCEMENT

Of interest to

the people of Winchester

In addition to the very complete line of High Grade Nursery Stock carried at our Dedham Nursery, we have opened a

SEED DEPARTMENT

Here you may select, at your leisure, your requirements in Flower Seeds—Vegetable Seeds — Grass Seeds—Flowering Bulbs—Fertilizers — Insecticides — Garden Tools and Sundries.

Farquhar's Nursery
ELM STREET DEDHAM
On the Providence Road

VISITORS ALWAYS WELCOME
OPEN SUNDAYS and HOLIDAYS

The Winchester Star

THEODORE P. WILSON, Editor and Publisher: WINCHESTER, MASS.

SINGLE COPIES, SEVEN CENTS
Left at Your Residence for One Year
The Winchester Star, $2.50, in advance

News Items, Lodge Meetings, Society Events, Personals, etc., sent to this office will be welcomed by the Editor

Entered at the postoffice at Winchester, Massachusetts, as second-class matter.

TELEPHONE NUMBER 0029

ROTARY CLUB

The club met last Thursday at the regular hour with all but three of its members present. Four visitors sat at the board with us.

Attention was centered on the sessions of the Spring Conference of the 31st District, R. I., which were held at Providence on Monday and Tuesday, April 13 and 14. Our club was represented by our delegate, President Loring Gleason, aided and abetted by Past President Roscoe Wallace, "E. C." Sanderson, Sam McNeilly and Ralph Bonnell.

President Loring gave us a most interesting report of the happenings at Providence. Naturally most of the time was devoted to the transaction of that business which concerns our district and the discussion of affairs which tend to promote the interests of the district and of Rotary in general. Entertainment features, however, were by no means neglected. There were several inspiring addresses including speeches by Don. Adams, past president of Rotary International and William DeCock Buning, director of Rotary International. The latter official, a resident of Holland, is on a tour of the United States in the interests of Rotary. Dinners, music, gymnastic exhibitions, theatricals, etc, etc., were provided at appropriate intervals. It is evident that the whole affair was a conspicuous success.

After Loring's report the meeting was turned over to Ralph Bonnell, member of the Entertainment Committee. Ralph presented his point of view of the Spring Conference with due stress on the vicissitudes of transportation. It seems that Ralph was is some doubt as to whether Loring was properly clothed, but apparently the matter was settled satisfactorily.

Ralph in his official capacity had prevailed on Sam McNeilly to outline for us the high spots in his business career. Sam did this most acceptably, and we are indeed appreciative of his efforts. It is things of this sort that make a good Rotarian a better one. Sam has the satisfaction of knowing that he has done a bit for Rotary and for himself as well.

We need a 100 per cent meeting this month to bolster our attendance record. Why not concentrate on April 23?

Percentage of attendance for April 9—96.55 per cent.

FLORENCE CRITTENTON NOTES

One of the largest gatherings in the history of Winchester Circle of the Florence Crittenton League attended the annual meeting at the home of Mrs. Bowen Tufts on Stratford road yesterday afternoon.

A most inspiring address on the service a woman can render in the world was given by Rabbi Harry Levi and much appreciated by all present. Soprano solos were sung by Miss Lillian Evans with Mrs. Alice Abbott at the piano. Tea was served by Mrs. George Goddu and her committee.

Following are the new officers of the Circle:

President, Mrs. Vincent P. Clarke
1st Vice-President, Mrs. Forrest Pitman
2nd Vice-President, Mrs. Ralph T. Damon
Treasurer, Mrs. Carl I. V. Stedhof
Recording Secretary, Mrs. Fred E. Ritchie
Corresponding Secretary, Mrs. Nathaniel M. Nichols
Directors for 3 Years: Mrs. Henry H. Norris, Mrs. Isabelle W. Goddu, Mrs. Marion S. Lovell, Mrs. Anna T. Richardson, Mrs. Sarah J. Apsey

WAS BROTHER OF MRS. FRANK H. KNIGHT

Henry A. T. Dow, who died Tuesday April 14, at his home in Needham, was a brother of E. Minnette (Mrs. Frank H.) Knight of Winchester. The deceased was a native of Woburn, a graduate of the Woburn schools and of Harvard College in the class of 1893. For 20 years Mr. Dow was associated with the First National Bank of Boston, leaving in 1914 to serve as business agent for the Trustees under the will of Mary Baker Eddy ... became corresponding secretary for the Trustees in 1917. In Needham he was active in a civic way serving on school building committees, as an officer in the Forum and during the World War, as a worker in the Liberty Loan drives.

Learning by Mistakes

Instruction does not prevent waste of time or mistakes; and mistakes themselves are often the best teachers of all. Froude.

And No Cure for It

Education is a wonderful thing. After eight years in a medical school, a doctor can get a job writing a medical advice column for a newspaper and telling people there's no such thing as a cold. Cleveland Press.

PROMPT RADIO SERVICE
ALL MAKES
Medford Radio Company
MEDFORD SQUARE TEL. MYSTIC 1173
William E. Holdich, Service Manager
f27-tf

A PROPER AMOUNT

of Life Insurance, correctly arranged, will conquer the "INCREDIBLE and INEVITABLE" as they occur in the affairs of life, in a way no other known agency can.

WILLIAM W. HILL, Agent

The Northwestern Mutual Life Insurance Company

235 Park Square Building
Boston

Phone Hancock 3765—Win. 0418

TO HONOR FORMER WINCHESTER MAN

Friends of Mr. John R. Freeman, who formerly made his home for ten years in Winchester and was a member of the Water & Sewer Board, will learn with pleasure of the testimonial dinner which is to be tendered him on the evening of April 21 in the Hotel Biltmore, Providence, R. I.

Mr. Freeman has had a notable career in the field of engineering. He was born in West Bridgewater, Me., July 27, 1855, and was graduated from Massachusetts Institute of Technology with the degree of Bachelor of Science in 1876. He has since received honorary degrees of Doctor of Science from Brown University in 1904; Tufts College in 1905; and the University of Pennsylvania in 1927. He received the degree of Doktor of Ingenieurs Ehrenhalber, der Sachiche Technischen Hochschule, Dresden, Germany in 1925.

In his commissions as an engineer he has received appointment from the President of the United States to study special problems of the Panama Canal; his commissions have taken him to various parts of this country and to China.

Mr. Freeman is an honorary member of the New England Water Works Association and a member of the National Academy of Arts and Sciences; the Corporation of the Massachusetts Institute of Technology; the visiting committee, U. S. Bureau of Standards the University Club, Providence; the Engineers' Club, New York; the Century Association, New York and the Cosmos Club, Washington.

He was president of the Boston Society of Civil Engineers, 1893; of the American Society of Mechanical Engineers, 1905, and of the American Society of Civil Engineers, 1922.

Among the distinguished members of the honorary committee in charge of the dinner are President Samuel W. Stratton of M. I. T. and Mr. Charles T. Main of this town.

MR. CABOT NEW TRUST COMPANY TREASURER

At a meeting of the Board of Directors of the Winchester Trust Company held on April 1., 1931, Mr. G. Dwight Cabot was elected Treasurer and Clerk of the bank.

Mr. Cabot is well known to Winchester residents, having lived in the town for some years, graduated from the local high school, and having been with the Trust Company at various times. Mr. Cabot received his first knowledge of banking at the Middlesex County National Bank, under the late Mr. Barrett's supervision and was with the Trust Company as teller when the new company was formed. For 14 years he was with the Revere Trust Company as Treasurer, leaving there in June 1930 to become associated with the Winchester Trust Company as assistant treasurer.

NEWSY PARAGRAPHS

Gliders 5c and 10c at the Star Office.

Mr. Harold H. Bradley, director of the Winchester Country Day School, was stricken suddenly with appendecitis last week on the opening day of the spring term. He was taken immediately to the Cambridge Hospital and operated upon. The operation was successful and he is expected home during the coming week.

More than 600 attended the conference of the New England Alliance of Unitarian women's organizations at the Unitarian Church yesterday from 11 until 4 p. m. Luncheon was served at noon. Seldom have so many automobiles been parked about the church during the day.

Preserving Cut Flowers

The life of cut flowers, fruits and vegetables may be prolonged by storage in a carbon dioxide-treated atmosphere.

Zenith of Advancement

And the whole history of civilization is revealed in these six words: "Wish I had a better car."—Minneapolis Star.

THE CIRCUS IS COMING

Once again the circus comes to Boston. The Big Show—Ringling Bros. and Barnum & Bailey combined—will open its annual spring engagement in Boston Garden at the North Station, Thursday afternoon, April 30, coming direct from Madison Square Garden, New York City, where it has enjoyed phenomenal prosperity. "The Greatest Show on Earth" will exhibit there afternoon and night for nine days closing on Saturday night, May 9.

Of course, the circus is bigger and better this year—it always is—but there are almost countless innovations, and the stirring new features, headed by the Orland-Mara sensation (in which Orland dives from a lofty pedestal, with Mlle, Mara on his back, onto a chute far below, landing on his chest with terrific impact), are all in America for the first time. The famous Reinsch brothers, tumbling, somersaulting bareback riders, offer amazing breath-taking feats. They have just arrived from Germany. Hugo, the human projectile, who is shot from a 10-ton siege gun; the Reiffenach family of riders; Con Colleano, the forward somersaulting cabellero of the taut wire; the Wallendas, dome-high tight wire thrillers; Alfredo Codona, triple somersaulting aerial star; Luicita Leers, girl mid-air gymnaste and Al Powell, aerial contortionist are among the show's outstanding favorites. Goliath, the sea elephant, at least a ton heavier, will be present, as will 800 other spangleland performers of note. The clowns have much that is new this spring, and there are 100 of them—count 'em!

With Ringling Bros. and Barnum and Bailey combined circus is the world's largest traveling zoo, featuring 43 elephants, a herd of the largest and tallest giraffes in captivity, two hippopotamii and 1009 other menagerie animals. There are 1600 people and 700 horses with the big show.

Many new foreign acts will astound audiences with exciting feats, both new and unlike any heretofore seen in the rings and on the stages of the super circus. The mightiest congress of freaks yet exhibited by this world famous organization will be on view.

Every attraction shown in New York will, naturally, be presented in Boston, and several more that were not in the program in Gotham—acts that arrived in America for the trans-continental tour only.

Special low-priced round-trip tickets to Boston during the big show's engagement, as well as tickets to the circus itself, may be obtained from the ticket agents of the Boston and Maine Railroad. All roads lead to Boston when the Ringling Bros. and Barnum and Bailey circus is in town. Never before has this great enterprise offered such an imposing host of impressive features.

NAPIER, EARTHQUAKE VICTIM IS HOLIDAY RESORT

Napier, New Zealand, hard hit by an earthquake, is known to New Zealanders as "Sunny Napier," says a bulletin from the Washington, D. C. headquarters of the National Geographic Society, because it has more days of sunshine each year than any other sizable town in the islands.

Add to this the fact that the town has a fine, wide beach and is in a south latitude exactly corresponding to the north latitude of Atlantic City, New Jersey, and you get an inkling of one important aspect of Napier's life; it is one of the most popular holiday resorts of New Zealand.

Napier lies 200 miles northeast of Wellington, capital of New Zealand; and only a little farther southwest of Auckland, chief city. It is a town of close to 20,000 inhabitants and is the capital of the provincial district of Hawkes Bay. There is no natural harbor, but a breakwater has been constructed of great blocks of concrete. A heavy swell almost constantly rolls in from the wide bay, throwing spray high into the air when its waves strike the mole. While this barrier affords protection to ships inside under ordinary conditions, it would probably not greatly impede the "tidal" waves reported to have accompanied the earthquake. The business portion of the town is on a low plain only a few feet above sea level.

Along the wide beach extends for several miles a broad boulevard, the Parade, planted with Norfolk pines. It is reputed to be one of the finest esplanades in the southern hemisphere. At the present time of the year—the southern summer—this esplanade and the beach are usually thronged with pleasure seekers.

Napier has grown rapidly with the development of Hawkes Bay Province. A relatively short time ago this country was a virgin forest. Now it is a region of alternating farms, dairy establishments and sheep-runs. It constitutes on the whole probably the most prosperous sheep country in the Dominion. Many retiring agriculturalists have moved to Napier and built comfortable homes on Scinde Hill, the choice residence district that rises above the low business section.

Napier has not before suffered from an earthquake. While earth tremors have been frequent in the islands, as in most other parts of the world, most of them have been of such slight intensity as to require delicate instruments for their detection; or at most to stop clocks or put hanging pictures askew. One serious earthquake occurred in 1848, however; and another in 1855 caused considerable damage to the then struggling little town of Wellington.

The most outstanding building in Napier is the Cathedral of St. John built of brick, which ranks among the finest church structures in New Zealand.

LUNDY ISLAND: GIANT GRANITE SENTINEL OF BRITISH CHANNEL

Personal ownership of a British island does not carry with it the right to issue coinage. So decided an English court which fined the present owner of Lundy Island for a breach of the British coinage law.

Lundy is not large enough to draw ink from the pens of many world mapmakers, but the island has played an important part in the history of western England, says a bulletin from the Washington, D. C. headquarters of the National Geographic Society.

Graveyard of the Montagu

The giant granite monolith rises 400 to 500 feet above the surface of Bristol channel, one of the busiest water routes of the British Isles. On stormy days as many as 100 ships anchor in its single safe bay. By day its lofty cliffs are important landmarks for navigators while at night its two lighthouses are silent guides to thousands of vessels which annually ply the Channel to and from Bristol, the San Francisco of England's west coast.

Lundy also has taken heavy toll of shipping. Smashed hulks and gear of vessels lie in a tangled mass about the outlying rocks and in deep eaves of its precipitous cliffs. Outstanding among the Lundy disasters was the crash of the British battleship Montagu which struck the island in 1906. That disaster cost the British government the equivalent of $10,000,000.

Once an Outlaws' Paradise

Lundy's thousand acres is about three miles long and one-half mile wide. Its summit is topped with a thin layer of fertile earth where its 45 inhabitants now are peacefully employed in farming and cattle raising. There is but one road leading from the Channel to the summit. The remainder of the island is girded by inaccessible cliffs. Thus in early times, when the one approach was guarded, its inhabitants were secure against attack by invaders.

Even royalty acknowledged the isolation and security of Lundy against attack, because Henry II fled there to avoid the threats of an infuriated wife and a nobleman of his court.

Outlaws found Lundy a safe base of operations once they gained the island by clever ruses. When pirating on the seas was dull, they sailed over to the Devon shore, looted homes and shops and kidnapped a few Englishmen. Then church members of Devon villages raised funds to pay the demanded ransom for their members almost as methodically as they do today to pay off a mortgage.

"Turks" Joined Pirate Colony

Bristol Channel was such a happy hunting ground for thieves that the Channel was known among them as "The Golden Bay." The rich plunder even drew marauders from such distant places as Algeria and Tunisia.

Once a respected islander contracted to transport slaves to Virginia. The slaves were brought only to Lundy, left there, and the ships returned to England.

A story of an invasion of Lundy by French pirates illustrates how easily outlaws took the island. A large ship flying a Dutch flag anchored in the Lundy roadstead and an officer who landed begged milk for his sick captain. A few days later the officer reported that the captain had died. He asked permission to use the Lundy church for the funeral. Permission granted the ship's officers and crew bore a casket to the church and explained that their custom did not permit strangers to attend a burial service. When the last islander stepped over the threshold of the church the casket was opened and each "foreigner" armed himself with guns, knives and ammunition from the casket. A few moments later Lundy was in the hands of the "mourners." A few days later the Frenchmen left with all the valuable property of the islanders that they did not destroy.

Lundy has no trees. Winds constantly sweep the island. Its ruined castle and fortress walls, its quaint stone buildings and artistically carved cliffs, where perch myriad sea birds, are drawing increasing numbers of visitors.

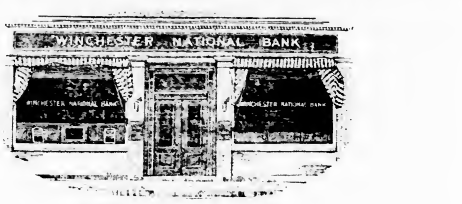

A WINCHESTER INSTITUTION
Officered and Directed by Winchester Men

. . . . and as a matter of CONVENIENCE for Winchester Residents . . . .

Commissions
TO
Buy or Sell Securities
may be executed thru this Bank in all markets.

The Bank makes no charge to Depositors for this service, and it is available to others.

Closing quotations on leading stocks are available daily at about 3.30 P. M. Telephone the Bank.

Winchester
NATIONAL
Bank
9-11 CHURCH STREET TELEPHONE 1320-1321

Winchester Conservatories, Inc.
Florists Designers Decorators
FRESH CUT FLOWERS AND POTTED PLANTS
Highest Quality at Lower Prices
—Two Stores—
MAIN STORE AND GREENHOUSES
186 Cambridge Street
Phones Win. 1702
Win. 0690
ARNOLD SHOP
1 Common Street
Phone Win. 0205

ROCK *of* AGES
MEMORIALS
in all mediums

STONE AND TAYLOR
122 A NEWBURY STREET, BOSTON
Commonwealth 1585
ap17-12t

The Worst Lesson

The worst lesson that can be taught a man is to rely upon others and to whine over his sufferings. Theodore Roosevelt.

Hebrew Money

The monetary system of the Hebrews was based upon the Babylonian system of weights. The ratio of the value of gold to silver was 1:13 1-3 and prevailed over all western Asia.

GET A REBATE ON YOUR COAL
by burning cheaper coal when your present supply is used. Ask
COPPUS COMBUSTION SERVICE
60 Sudbury Street, Boston, Mass.
WALTER C. GODDARD
Tel. Haymarket 5290
how you can do it with
COPPUS COMBUSTION CONTROL

"I Have Found It"

The word "Eureka" is Greek, more correctly "Heureka," meaning "I have found it." It is an exclamation of delight, appropriate when a discovery has been made. Eureka is the motto of California, in allusion to the gold discovered there.

Electrical Contractors
REPAIRS AND WIRING OF ALL KINDS
J. M. Maxwell & Son Inc.
MEDFORD SQUARE TEL. MYSTIC 3166
If it's electrical we do it
mh6-tf

THE CO-OPERATIVE IS THE BANK FOR YOU

SPRING TIME IS BUILDING TIME

A HOME OF YOUR OWN
is easy to get.
Ask your Nearest
CO-OPERATIVE BANK

If you own your lot, or have the money to pay for it—the rest is simple.

Your bank will advise and help you to finance the building of your home. The bank makes you a loan, which you pay off, in equal monthly payments, on principal and interest.

In a few years—usually not over 12—you own your home free and clear.

Better than paying rent!

DROP IN AND TALK IT OVER

Winchester Co-operative Bank
11 CHURCH ST., WINCHESTER TELEPHONE 1078

DIRECTORS
Willard T. Carleton, John Challis, Ernest R. Eustis, Vincent Farnsworth, George A. Fernald, James J. Fitzgerald, Charles A. Gleason, Daniel W. Hawes, Alfred H. Hildreth, James Hinds, Raymond Merrill, Curtis W. Nash, Sewall E. Newman, Frank E. Randall, Samuel S. Symmes

LOST AND FOUND

LOST Saturday evening in Winchester center, black pocketbook containing large sum of money; liberal reward. Return to Winchester Police Station. •

LOST April 10 between Cabot street and Wadleigh School, blue Parker fountain pen without cover. Call Win 2002. •

LOST In Winchester, April 11, round silver brooch with garnet center, reward. Tel Win 1556 •

FOR SALE

FIREPLACE WOOD
A NO. 1 GRADE
ROGER S. BEATTIE
TEL. WOBURN 0439
mh20-tf

FIREPLACE WOOD

VERY FANCY, all cleft good sized white birch $18 per cord, 4 ft. lengths; $20 sawed; maple and oak $16 per cord, 4 ft. lengths, $18 sawed; kindling wood 6 bu. $1; 20 bu. $3; 35 bu. $5. All wood may be seen in yard at 52 High street, Woburn. Frizzell Bros., tel. Woburn 0570 s12-tf

FOR SALE Frigidaire porcelain inside and out, one year old, A1 condition, 5 foot box, large enough for 4 or 5 people; price $150 cash. Call Win. 0599-J. •

FOR SALE Late 1930 Sports' model Ford all equipment, in perfect condition. For particulars call Win 1069-W •

FOR SALE Girls' bicycle in good condition. Tel Win. 1208. •

FOR SALE Black Chow Pedigree, 3-years' old, well trained, affectionate, use to children Tel Win 2316-W. •

FOR SALE Two apartment house, six and six large rooms and sun parlor, hot water heat, all oak floors and modern conveniences. Tel Win. 1581. •

TO LET

TO LET 3 rooms on bathroom floor, furnished or unfurnished, garage, very reasonable. Tel Win 0121-W •

FOR RENT A strictly up to date apartment, consisting of kitchen, dinette, living room, bed room and bath; heat, light and electric refrigeration, references exchanged. Write Star Office, Box L. •

FOR RENT Six room apartment, improvements, 285 Washington street, rent $40. Tel Somerset 2102-J. •

FOR RENT Six large rooms, sun parlor and reception hall, hot water heat, all gas kitchen, fireplace. Tel. Win. 1587. •

RENTAL Centrally located, 9 room house with garage, $80. Tel. Owner Win. 2195-W

BUSINESS OPPORTUNITY Desk room, or space to sell antiques in exchange for office courtesy when owner is out. 47 Church street, tel Win. 0981

TO LET Two heated, unfurnished rooms and kitchenette with gas $25, same with three rooms $40, also a furnished room. Tel. Win 1046-W •

TO LET A second floor apartment in Winchester Chambers available May 1. Call Win. 1400 •

MISCELLANEOUS

CAN ACCOMMODATE one more convalescent or elderly lady in my home for women Mrs H C Ryder, R N, 85 Montvale avenue, Stoneham Tel 0913 np17-2t

SECOND MORTGAGE LOANS made from our own funds. We also buy mortgage notes or lend on them as collateral. We are not brokers and your dealings are solely with us. Mystic Valley Mortgage Co., 7 Forest Street, Medford Phone Mystic 0256. ja3-tf

CURTAINS AND DRAPERIES All kinds made to order. We do hemstitching. Perry, 16 Pleasant street, Medford. Tel. Mystic 3980 n6-tf

WANTED Furnished house from May 1 to June 15, convenient to high school, family of four adults, best reference. Write Star Office, Box H mh27-tf

FOR SALE Old fashioned sofa, grape pattern, also chair to match and two old fashioned quilts. Apply 20 Chestnut street, Stoneham any day except Sunday. •

WANTED Three unfurnished housekeeping rooms near center, reasonable rent. Write Star Office, Box D. •

CAPABLE good natured girl wants housework. Address Box H, Star Office. ap17-3t

CHAUFFEUR desires position long experience, strictly temperate, reliable; best of references, middle aged. Address Box S, Star Office. np17-2t*

POSITION WANTED Woman desires day work. Tel. Win. 0405-W •

WANTED Chauffeur would like position day or night driving. Tel. Win. 1565-J. •

WORK WANTED Experienced woman desires washing and ironing or house cleaning. Tel. Woburn 2079. •

LANDSCAPE PLANTING
SHRUBS AND TREES
at the Melrose Nurseries
A. M. TUTTLE & CO.
261 Howard Street,
Melrose Highlands Mass.
Tel. Melrose 0042
mh15-tf

First Class Upholstering
SLIP COVERS MADE TO ORDER
MATTRESSES
Repair Work a Specialty
H. J. ROSCOE
38 CHESTNUT RD. STONEHAM
Telephone 0472-W
Reference ap5-tf Reasonable

ONE, TWO AND THREE ROOM
Apartments in Stetson Hall
Now ready for occupancy. Rent $45 to $90 per month. Every modern convenience, including elevator and refrigeraion. APPLY TO THE JANITOR.

ICE
HORN POND ICE COMPANY
Tel. Woburn 0310

CHARLES HAGUE
Cabinet Maker
Antiques Restored—Furniture Made and Repaired—Upholstered and Polished.
SHOP, 17 PARK ST., WINCHESTER
Tel. Win. 1948-W
n15-tf

Phone 1766 Established 1891
R. E. BELIVEAU
Formerly A. E. Bergstrom
UPHOLSTERING AND FURNITURE REPAIRING
Cushion, Mattress and Shade Work Refinishing
Decorative Chairs Made to Order
15 Thompson St. Winchester, Mass.

CUMMINGS BROS.
"Johnnie Gets 'Em Stand"
Growers of Plants and Flowers
Funeral Work Given Special Attention
Moderate Prices
42 CAMBRIDGE RD., WOBURN TEL. 1697
ap3-4t

H. E. HOLOWAY
Landscape gardening. All kinds of lawn and shrub work, crushed stone driveways, cement walks and steps, cement block garages and stone wells. Loam, dressing, sand, gravel, cinders and crushed stone for sale. Dump trucking. 135 NAHANT STREET, WAKEFIELD, TEL. CRYSTAL 0958. mh27-4t*

Winchester 2141
A. E. BERGSTROM
Upholstering and Furniture Repairing
Cabinet Work, Mattress, Shade Work and Draperies
Antiques Bought and Sold
609 MAIN STREET WINCHESTER, MASS.
ap3-tf

Tel. REGent 1983-M Prices Right
R. WHITE & CO.
Painting, Decorating, Paperhanging
Kalsomining and Craftex
Floors Scraped and Refinished
21 WINCHESTER STREET
BROOKLINE MASS.
ap3-tf

FOR EVERGREENS
Flowering Shrubs and other hardy Perennial Plants. Landscape Work, also Asparagus Roots, large or small lots (Mary Washington), Lawn Seed.
Randall's Nurseries
28 South Street Tel. Reading 1334
(End of Washington Street) ap17-5t*

NOW IS THE TIME
to prepare for your grape vines and tree prunning of all kinds. General gardening and grading; low estimating as possible; driveways, etc. Loam, sand and gravel for sale. Good references, 20 years in this business, well known in Winchester.
FRANK REEGO
398 Washington Street Tel. 1962-M
mh20-3mo

Glassies and jack stones at the Star Office.

SUNDAY SERVICES

SECOND CONGREGATIONAL CHURCH
Rev. John E. Whitley, Pastor. 507 Washington street. Tel. Win 0756-J

Sunday, 10:30 A. M. To everyone his work.
12 M. Sunday School.
7 P. M. Preaching service.
This evening, 8 p. m., musical entertainment in assembly hall.
Tuesday, 7:45 P. M. Monthly meeting of the Adult Bible Class.
Wednesday, 7:45 P. M. Mid-week service.
Friday, 8 P. M. Moving pictures by Prof. Leet of Harvard University. An instructive lecture on earthquakes. Vivid and thrilling pictures.
50th anniversary of Sunday Sunday will be observed May 10.

FIRST BAPTIST CHURCH
Rev. Benjamin P. Browne, Pastor, 31 Church street.

Sunday, 9:30 A. M. Church School. Classes for all ages. Rev. Arthur L. Winn, Supt.
10:45 A. M. Morning worship. Sermon by Mr. Lake. Music by quartet and chorus choir.
4 P. M. Union service at Crawford Memorial Methodist Church. This service takes the place today of the evening service.
6 P. M. Y. P. S. C. E. in junior room in parish house.
6 P. M. Comrades of the Cross in chapel with Miss Eda Knowlton as speaker.
Tuesday, 3:30 P. M. Junior Christian Endeavor.
Tuesday, 8 P. M. E. P. H. Class meets in class room.
Wednesday, 7:45 P. M. Prayer meeting led by Mrs. R. M. Taylor.
Everyone is welcome to all the services of this church.

CHURCH OF THE EPIPHANY
The Rev. Truman Heminway, B.D., Rector. Phone, Win 1922
Deaconess Helen P. Lane, Win. 1836
Parish House, Win. 1922.

April 19 Second Sunday after Easter.
Holy Communion, 8 a. m.
Church School, 9:30 a. m.
Morning prayer, 11 a. m. Preacher, Rev. Wm. S. Packer.
Kindergarten and Primary Department, 11 a. m.
April 21, Tuesday Holy Communion, 9:30.

Meetings

Tuesday, April 21 Sewing 10-4; luncheon, 12:30.

FIRST CHURCH OF CHRIST, SCIENTIST
All Seats Free

Sunday, April 19 Subject, "Doctrine of Atonement."
Sunday School at 12 o'clock.
Services in the Church Building opposite the Town Hall, 10:45 A. M.
Wednesday evening meeting at 7:45 P. M.
Reading room in Church Building. Open daily from 12 M. to 5 P. M. except Sundays and holidays.

FIRST CONGREGATIONAL CHURCH
Rev. Howard J. Chidley, D.D., Minister. Residence, Fernway. Tel. Win 0071.
Mr. Jay A. Wabeke, assistant.

Sunday morning, 10:30. Dr. Chidley will preach on "The Church and the World Crisis." Children's sermon, "The High-up Apple."

Sunday School—Visitors are always welcome. The departments meet as follows: 10:30 to 11:45, kindergarten and primary departments; 9:20 to 10:20, junior department, grades 4, 5 and 6, Ripley Chapel; 12 to 1, intermediate and senior departments, grades 7 and 8 and high school, Ripley Chapel.

This is the time of year when parents are tempted to take their children out of Sunday School for week-ends. The teachers and officers, therefore, appeal to parents to make a special effort to keep their children in Sunday School until the closing session, June 11.

The Young People's Society will meet at 6 o'clock in Ripley Chapel. Mr. R. M. Mauldin, Superintendent of our Sunday School will speak on "Hobbies." Leader, Bradford Bentley. Supper will be served at the close of the service.

Sunday morning, April 26, Mr. Orville S. Poland, son of one of our former Methodist ministers in Winchester will represent the Anti-Saloon League of Massachusetts, in our pulpit. Mr. Poland comes very highly recommended as a speaker of great ability. Dr. Chidley will conduct the worship.

Sunday afternoon, April 26, at 3:30, our church is to be honored by the DeMolay Commandery, Knights Templars, who will hold their annual service in our church. Dr. Chidley will be the preacher.

The American Merchant Marine Library Association makes an earnest appeal for books for sailors. Fiction is especially acceptable. Please leave books at the Public Library, marked plainly "For Seamen."

Crawford Memorial METHODIST EPISCOPAL CHURCH
Corner Church and Dix streets. Rev. J. West Thompson, Minister. Residence, 30 Dix street, Tel. Win. 0539-M.

Church School at 9:30 a. m. Mr. Vincent P. Clarke, Supt. Men's Class taught by Prof. Kenneth C. Reynolds. Ladies' Class taught by Mrs. Lamont. Other classes and a cordial welcome for all ages.

Morning worship at 10:30. Sermon subject, "Our Unseen Environment." Anthems by senior and junior choirs. Junior sermon.

Union Vesper service at 4 o'clock with the Baptist Church. The feature of this service will be the personal appearance of Justin Lawrie, grand opera tenor and outstanding radio artist. Mr. Lawrie will sing several selections.

Epworth League at 6 o'clock. A sociable, helpful and enjoyable evening for all the young people.

Tuesday The regular rehearsal of the junior choir will be held at 3:30.

Wednesday The prayer service of the church will continue the study of the Apostolic Church. Interesting discussions. Come and bring your Bible.

Thursday The Men's Class will hold a Father and Son night with an entertainment and menu not soon to be forgotten. Jess Kelley, magician clever, quick and funny. Specially written songs. Two hours of fun for men and boys. The procession will start for the dining room at 6:15. Every man and boy of the church is invited.

Friday Epworth League social in the social hall at 7:45. The Stoneham Leaguers will be our guests. A good time for all.

UNITARIAN CHURCH
Rev. George Hale Reed, Minister. 8 Ridgefield road. Tel. Win. 0124.

Sunday, April 19 Public service of worship at 10:45. Mr. Reed will preach. Subject "Our Need of Minute Men." The primary department of the Sunday School including the kindergarten through the third grade, will meet at 10:45. The junior department, including the fourth grade through the eighth, will meet at 9:30. The Metcalf Union will meet at 12 in the Mayer Chapel. The music for the morning church service will be as follows:

Organ Prelude Evening Harmonies . . . Karg-Elert
First Anthem "O for a Closer Walk with God" . . . Foster
Second Anthem Sanctus . . . Gounod
Organ Postlude Concert Piece . . . Parker

Tuesday, April 21 All day sewing meeting of the Ladies' Friendly Society in parish house. Box luncheon.

The Rev. Ralph W. Sockman, D.D. of the Madison Avenue M. E. Church, New York, N. Y. will be the preacher at the noon services, King's Chapel, Boston, April 21-24.

CARD OF THANKS

We wish to express our deep appreciation of the beautiful floral tributes and sympathy extended us in our recent bereavement. Especially we wish to thank D. W. Randall and Employees, St. Mary's Alumnae, C. D. of A and the A. O. H.

MR. THOMAS KEAN and FAMILY

WINCHESTER TRUST COMPANY
WINCHESTER MASS.

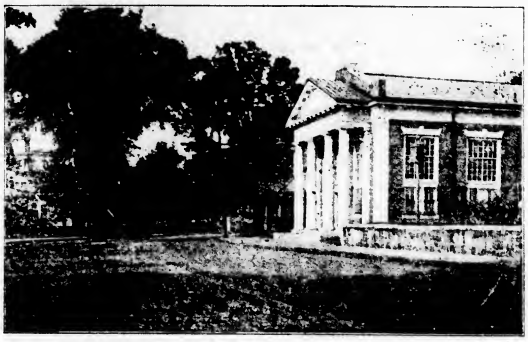

MEMBER OF THE FEDERAL RESERVE SYSTEM

Condensed Statement Rendered to the Comptroller as of March 25, 1931

CASH AND DUE FROM BANKS	$ 183,881.41
UNITED STATES GOVERNMENT SECURITIES	162,940.24
OTHER STOCKS AND BONDS	1,120,721.14
LOANS AND DISCOUNTS	1,087,489.61
BANKING HOUSE, VAULT AND EQUIPMENT	65,733.20
	$2,620,765.63
CAPITAL	$ 100,000.00
SURPLUS AND GUARANTEE FUND	142,000.00
UNDIVIDED PROFITS	75,280.98
RESERVES	35,989.56
COMMERCIAL DEPOSITS	1,154,400.84
SAVINGS DEPOSITS	1,113,094.25
	$2,620,765.63

Directors

CUTLER B. DOWNER, JERE A. DOWNS, GEORGE A. FERNALD, HENRY C. GUERNSEY, H. WADSWORTH HIGHT, FREELAND E. HOVEY, RALPH E. JOSLIN, JAMES NOWELL, WILLIAM L. PARSONS, FRED L. PATTEE, EDWIN R. ROONEY, FREDERIC S. SNYDER, CHARLES H. SYMMES

THE VIRGIN ISLANDS

The Virgin Islands, one stop on the Presidential cruise to the West Indies, are described in the following bulletin from the Washington, D. C. headquarters of the National Geographic Society.

Early this year the Virgin Islands, America's West Indian possessions east of Porto Rico, were transferred from naval to civil rule, says the bulletin. One of the first proposals of the new governor was to construct winter resorts for American and European visitors on St. Thomas and St. Croix, two of the principal islands.

The islands' climate is pleasant the year round, and the beauty of the islands is unsurpassed in the whole sweep of the Windward group. Of St. Croix one writer says, "Its wooded hills, cultivated valleys and magnificent roads, lined on either side for miles by beautiful cocoanut and mountain cabbage palms, all help to justify its claim to the title "The Garden of the West Indies."

Neither Citizens Nor Aliens

The inhabitants of the Virgin Islands, one of the smallest patches of overseas territory owned by the United States, spent their first nine years under the Stars and Stripes as neither citizens nor aliens. In fact, they were rather curious to know just what their status was. In 1927 they were made full-fledged citizens by act of Congress.

There are surprises in store for Americans who casually visit these islands without knowing their history. Although Denmark owned the isles for two and a half centuries, from 1666 to 1917, Danish was never spoken extensively. English was used by the natives from the very first; so Uncle Sam had no foreign language problem on his hands when he took over the new territory.

But he has had other problems. Danish money is still in circulation. Danish laws and tropical customs were in force, and it has not always been easy to change those that seemed to need changing. For example, only males could vote in the islands, and only those males who had a certain income.

Census Taken in 1917

Then there is the little matter of marriage customs. More than 38 per cent of the marriages in the islands, when a census was taken in 1917, were found to be entirely unofficial and without benefit of clergy. In some parts of the island of St. Croix the percentage was approximately 50.

The population is almost wholly Negro. Nearly 75 per cent of the inhabitants are black, over 17 per cent of mixed blood, and only a little over 7 per cent white.

The territory is officially known as "The Virgin Islands of the United States," and consists of three main islands, St. Thomas, St. John, and St. Croix, and half a hundred or more islets, most of them uninhabited. The three main islands have a total area of 132 square miles. St. Thomas, second in size, lies about 40 miles east of Porto Rico. St. John, the smallest, is separated from St. Thomas as by a channel only two miles wide. St. Croix lies 42 miles farther south, and geographically is really not a part of the Virgin Islands.

St. Thomas has one of the best harbors in the West Indies. Ships drawing 31 feet may dock at its wharves. On the hills sloping up from the harbor is the largest town in the new American possessions. It is now called St. Thomas, but under the Danish regime it was Charlotte Amelia.

A Defensive Purchase

This harbor is the reason for the islands now belonging to the United States. Denmark wished to sell, and the United States, to prevent this excellent naval base from falling into the hands of a European power made the purchase. The price, $25,000,000 was the highest ever paid by this country in a territorial purchase.

The Virgin Islands fell upon evil days economically after the transfer from Denmark to the United States, and many blamed the new owner for their troubles. For the most part, prolonged drought and post-war hard times that were not confined to the Virgin Isles.

During the last few years economic conditions have become better, more shipping is putting in at St. Thomas, and the newly-made citizens are more contended. Sanitation has been greatly improved by the American officials and has shown results in a reduction of the death rate from 35.4 to 19.1 per thousand.

The Virgin Islands lay along the route of the National Geographic Society's air survey of Pan American aerial routes made in 1930. Describing the islands, as seen from an airplane, Frederick Simpich wrote:

Sky Glimpses of the Islands

Cleaving the morning clouds, we rounded the east end of Porto Rico. A glorious ride across sparkling blue water and we were above St. Thomas, seat of government in the American-owned part of the Virgin Islands.

We looked down on Bluebeard's Castle, where tradition says a pirate slew his many wives, then hung their heads on its grim walls. From 5000 feet above you can see all three of those islands—St. Thomas, St. John, and St. Croix. The last is the largest and richest. It was the boyhood home of Alexander Hamilton, and the old store still stands where he clerked as a youth.

Viewed from the sky, these islands are strangely beautiful. Only God's own hands could form these gracefully molded emerald hills and set them in turquoise seas with foamy waves as a white fringe about dark-green shores. "Isles of Enchanting Views," the natives call them. A flock of sheep feeding far below on a golf course resembled white mice.

Ashore in St. Thomas, my parrot-infested hotel veranda faced Emancipation Park. Here, in 1848, the slaves tore up the public whipping post, threw it into the sea, and compelled the Danes to grant them freedom. Beyond the park is Fort Christian, with old towers and useless muzzle-loading cannon on its walls. The figures "1671" over its portal tell its age, and now Americans use it as a jail. All through the Caribbeans you see ancient edifices put to unromantic use. Even Bluebeard's Castle, when I climbed up to explore it had been "restored." Now it has tin gutters, and an electric-light meter about where Bluebeard used to sit with his telescope scanning the sea and is used as a lodge room by Scottish Rite Masons.

CORREGIDOR—GIBRALTAR OF MANILA BAY

Corregidor, scene of a recent uprising of the fanatical Colurum sect, is the "Gibraltar of Manila Bay," says a bulletin from the Washington, D. C. headquarters of the National Geographic Society.

The volcanic island is but three miles long and a mile wide, but it has long been a strategic point of defense of the Philippines. With Caballo Island, a smaller island less than a half mile to the south, it divides the entrance of Manila Bay into three channels, two of which are traversed annually by thousands of commercial vessels plying to and from the Philippine capital on the rim of the bay.

Guns Sought Dewey Fleet

Armed to its crest during the Spanish-American War, Corregidor was one of the islands of the Philippines which Dewey was forced to deal with in the historic Battle of Manila Bay. Spanish guns on the island swept the two channels in an attempt to annihilate the American fleet.

Today American guns, manned by American soldiers, crown Corregidor. Inhabitants of neighboring islands and the near-by coast call Corregidor the "Home of Big Guns."

In peace time Corregidor is a conspicuous guide for shipping. Its lighthouse which flashes a red and green light every ten seconds is visible for 33 miles at sea on clear nights. By day, Corregidor's towering bulk is an important landmark to ships plying the Philippine west coast.

SNOWFLAKE GARDENS
HATTIE E. SNOW
39 Forest Street Tel. Win. 1018
Perennial Plants—Tree Surgery
Pruning of Shrubs and Evergreens, Planting and Grading, Rock Gardens Built and Planted.

BLAZING TRAIL
A log cabin camp for older Christian girls, at Denmark, Maine, endeavoring to develop courage, self-reliance, and ingenuity through a unique program of simple woods life and outdoor training. Land and water sports. Camping trips. Woods lore taught by Maine guide. Registered nurse. Booklet. Miss Eugenia L. Parker, 408 Main St., Winchester, Mass. ap17-tf

MORTGAGEE'S SALE OF REAL ESTATE

By virtue of the power of sale contained in a certain mortgage deed given by Dwight R. Woodford to the Winchester Savings Bank, dated September 6, 1928 and recorded with Middlesex South District Deeds, Book 5271, Page 328, for breach of the condition of said mortgage and for the purpose of foreclosing the same will be sold at public auction on the premises hereinafter described on Monday, May 11, 1931 at nine o'clock in the forenoon, all and singular the premises conveyed by said mortgage deed and therein substantially described as follows:

"A certain parcel of land with the buildings and improvements thereon, including all furnaces, heaters, ranges, mantels, gas and electric light fixtures and all other fixtures of whatever kind or nature contained or hereinafter installed in said buildings, being premises numbered six (No. 6) on Cliff Street in said Winchester, bounded and described as follows:

SOUTHERLY by Cliff Street, one hundred twenty (120) feet;

WESTERLY by land now or formerly of Belle G. Enman, one hundred forty (140) feet;

NORTHERLY by land now or formerly of Frank J. Wills, one hundred twenty (120) feet;

EASTERLY by land now or formerly of Rebekah Dyer Capron, one hundred forty (140) feet.

Containing 16,800 square feet, be all of said measurements more or less.

Being the same premises conveyed to Dwight R. Woodford by Harry A. Wheeler by deed dated November 2, 1923 and recorded with said Deeds, Book 1680, Page 391."

Said premises will be sold subject to all unpaid taxes, tax titles, assessments or other municipal liens. $200 in cash will be required to be paid at the time of the sale and the balance to be paid within ten (10) days from the date of sale at Room 810, 10 State Street, Boston, Mass. Other particulars made known at time of sale.

WINCHESTER SAVINGS BANK,
By William E. Priest, Treasurer

For further information apply to Curtis W. Nash, 10 State Street, Boston, Mass. ap17-3t

Howlers

"The Book of Howlers," recently published in England, gives some excellent examples of unconscious schoolboy humor, for instance:

"The Corps Diplomatique is a person who shams dead.

"A Conservative is a kind of greenhouse where you look at the moon.

"Many people say Free Trade is better than Perfection.

"Our country has a king who can't do anything but what he ought to do.

"A King is the son of his father, but a President is not.

"Miss Ollni is the ruler of Italy.

"Holland is a low, lying country and is dammed all round."—Vancouver Province.

Seventy-two sheets of parchment paper and 50 envelopes to match, 69c at the Star Office.

ANNUAL REPORT OF THE RECORDING SECRETARY OF THE FORTNIGHTLY

The club year 1930-1931 has added to the annals of the Fortnightly a record of a notable and eventful season, marked by co-operation, service and achievement. The two outstanding events have been the celebration of the 50th anniversary of the Fortnightly's organization and the club's participation in Winchester's observance of the Terecentenary of the Founding of the Massachusetts Bay Colony.

As a fitting beginning of its anniversary year, the Fortnightly took part in the Terecentenary parade on Oct. 13, presenting a feature which exemplified the period of the early 80's. In a victoria drawn by a span of horses rode our president, Mrs. Christine E. Hayden, our second vice-president, Mrs. Ada von Rosenvinge, and Mrs. Dorothy Wills, the chairman of our Terecentenary Committee. In the second carriage, a surrey driven by Mrs. Anna C. Grosvenor, rode Mrs. Anna M. Dunning and Mrs. Mabel G. Nichols, two past presidents of the club. In the third carriage a carryall, were Mrs. Margaret T. Hinthan, Mrs. Martha W. Kelley, and Mrs. Anna T. Pitman. The quaintness of the costumes and the appropriateness of the carriages were keenly appreciated by the spectators.

At the public reception to His Worship Mayor Harry Collis and Mayoress Collis of Winchester, Eng., held in the Town Hall on Oct. 11, our president Mrs. Hayden, as reresentative of the Fortnightly, was one of the group of distinguished persons invited by Winchester's Terecentenary Committee to welcome the guests of honor. Mrs. Hayden, on behalf of the club, presented the Mayoress with an etching, "Mid-winter in Winchester, Mass." by the well known artist, Mr. W. H. W. Bicknell.

Thirteen regular meetings have been held with an average attendance of 216. The programs have been pleasing and varied in type and appeal.

At the first meeting of the club year, April 28, Mrs. Hortense Creede Railsback, formerly a member of the faculty of the Leland Powers School of Boston, gave a dramatic reading of Austin Strong's three-act play, "Seventh Heaven," which was very enthusiastically received.

On May 13, a delightful musicale was given by the Gertrude Thompson Company, composed of prominent soloists. The program was unusual and appealing, and the selections happily chosen.

A reception to new members took the place of a formal program of entertainment on Oct. 27 the first meeting of the autumn. The Music Committee provided a delightful surprise by presenting Miss Marguerite LaLiberte who sang charmingly a group of three songs.

On Nov. 7 the American Home Committee sponsored a fashion show presented by Chandler & Co., Boston. Members of the club acted as models, displaying with the ease and grace of professionals, costumes for every occasion. Pleasing music for the parade of the models was furnished by Mrs. Nancy D. Alexander, pianist.

Dr. Albert H. Gage, clergyman author, and widely known lecturer, was the speaker on Nov. 24. Having visited many homes during his 25 years of service as a minister, Dr. Gage was eminently qualified to describe "The New Fashioned Home" and to define the qualification of a successful and [illegible] one.

On Dec. 8, the Dramatic Committee presented a three act play, "French Doors," written by Mrs. Carolyn D. Gilpatric, a club member. The cast was extremely well chosen and the part well played. This was a public meeting and, as the attendance [illegible] demonstrated, [illegible] popular one.

"The Voyages of the Early Whalesmen" was the title of a lecture given Dec. 15 by Mr. Chester Scott Howland, son of a New Bedford whaling captain. Motion pictures illustrated the various activities of the whaling industry, and hand colored stereopticons portrayed the beauty of the sea and the old square-rigged ships under sail.

The Legislation Committee on Jan. 12 presented as speaker Mr. Leonard W. Cronkhite, a Rhodes Scholar and a trustee of the World Peace Foundation. His address, entitled "The International Scene," was one of absorbing interest, due to his intimate knowledge of world conditions, both economic and political. The musical part of the program was furnished by the Eroica Ensemble.

Jan. 26 was the second musical afternoon of the year. A delightful program was presented by Roland Tapley, violinist; John Percival, baritone; and Elwin Biltcliffe, pianist. This was another meeting open to the public and many availed themselves of the opportunity to hear an excellent program.

On Feb. 9 Mr. Sunder Joshi gave an interesting and stimulating lecture in which he traced the development of "India's Consciousness," and explained his country's reactions to occidental influence and foreign rule. Mrs. Idabelle H. Winship, attired in an Indian sari, gave a group of songs especially suited to the subject of the afternoon.

The Music Committee sponsored the program of Feb. 16, presenting a concert by the Fortnightly Glee Club assisted by Miss Virginia Warren, as soloist. Mr. J. Albert Wilson was director and accompanist. We shall long remember this delightful afternoon.

On March 9, the Education Committee in charge of the program, presented Mrs. Roma N. Hawkins, who told of the work of the National Woman's Party; and Mr. Carl F. Schrader, State Supervisor of Physical Education, who gave a talk of vital importance on "The Responsibility of the Community for the [illegible] of Its Citizens." A pageant, "The History of the American Flag," was given by the Winchester Girl Scouts and an exhibition by the Scout Drum and Bugle Corps concluded the program. Several violin solos by Mrs. Helena S[illegible] added greatly to the enjoyment of the afternoon.

On March 23 the Fortnightly celebrated the 50th anniversary of its organization. The celebration opened with a luncheon at the Winchester Country Club, attended by the guests of honor—officers of the Massachusetts State Federation and past presidents of the Fortnightly—and by the officers of the club and the chairman of the Luncheon Committee.

The State Federation was represented by:

1st Vice President Mrs. Frank P. Bennett, Jr.
3rd Vice President Mrs. John H. Kimball
Recording Secretary Mrs. Henry W. Hildreth
Corresponding Secretary Mrs. Charles G. Wetherbee
Clerk Mrs. Charles L. Fuller
Director Seventh District Mrs. Nathaniel E. Smith
Director Eighth District Mrs. Henry P. Johnson
Past Director Eighth District Mrs. Philip H. Terrell

The past presidents of the club were represented by:

Mrs. Pleasantine E. Wilson, who was also one of the founders.
Mrs. Ida Ripley
Mrs. Minnie C. Ely
Mrs. Anna M. Dunning
Mrs. Mabel G. Nichols
Miss Maude Folts
Mrs. Stella R. Root Robbins
Mrs. Annie F. Eaton
Mrs. Harriet C. S. Hildreth
Mrs. Lillian T. Mason
Mrs. Helen B. Emerson
Dr. Mary T. Maynard

Mrs. Henry G. Pearson, daughter of Mrs. Anna B. Winsor, a founder and the first president of the club, was also an honor guest.

Following the luncheon, the club gave a reception in the Town Hall to the honor guests to which were invited the daughters of founders and past presidents, and the presidents and secretaries of clubs in the 7th and 8th districts.

The afternoon's entertainment was in charge of the Art Committee, and its chairman, Mrs. Anita S. McGaragle, arranged and produced a clever pageant "A Special Edition of the Fortnightly News," in which approximately 100 club members took part.

The pageant was composed of eight episodes. The founding of the club and various committee activities were portrayed, past presidents were presented by the editor, and a review of the past 50 years in costume and song was given by members of the Glee Club. Incidental music was furnished by Mrs. Jane F. Hanson, violinist; Mrs. Beatrice C. Trudeau, cellist; and Mrs. Faye H. Lefavour, pianist.

The significance of the anniversary, the perfection and sitability of the entertainment, and the smoothness with which the plans for the day's program were executed, combined to make this festivity one of the most memorable occasions in the history of the Fortnightly.

The American Home Committee made its chief effort this year in sponsoring the Fashion Show presented under the direction of Miss Dorothy Dorr, the stylist of Chandler & Co. The chairman of the committee is most grateful to the ladies of the club who gave generously of their time towards making the show a success.

In March, the American Home Department of the State Federation held its annual Youth Conference at the Hotel Statler in Boston. We co-operated by appointing Mrs. Lillian T. Ambler as our representative on the general committee in charge of the arrangements for the Conference and by sending two delegates from our club.

The Art Committee was responsible for the program of entertainment for the Golden Anniversary, presenting a pageant "A Special Edition of the Fortnightly News."

This year the first Tuesday of each club month was designated as "Art Day." On these occasions members of the club, under the leadership of the committee, visited the Harvard University museums, the Gardner Museum, the Boston Museum of Fine Arts, and the New Massachusetts School of Art.

As in previous years, the work of the Community Service Committee has been done, for the most part, in co-operation with the organizations doing social welfare work in the town. Contributions were made to the Winchester Tuberculosis Committee for sending children to a summer camp, and to the Citizens' Community Relief Committee for its Thanksgiving and Christmas work in Winchester. The activities of the Committee have included: collecting donations of clothing and distributing them among the needy and unemployed; financing the care of seven children while their mother was in a hospital; paying the expenses of a frail little girl's summer in the country; supplying a mattress for a sick child; visiting shut-ins; and the distribution of used books and magazines.

During the summer, and until the second week in December, weather permitting, the Conservation Committee conducted weekly health walks under the leadership of its sub-chairman, Mrs. Helen M. MacDonald. In addition, a party of 15 took an enjoyable automobile trip to the Lynn Woods where they visited "The Dungeon."

At Christmas time, the Committee again sponsored the Community Carol Service at the Fortnightly tree on the Common. This year the service was one of the most successful ever held, due to the co-operation of all the churches, and to the presence and assistance of the Winchester Girl Scouts.

The Co-operation with War Veterans' Committee planned to visit one hospital each month during the winter, but after Christmas this plan was abandoned in order that the efforts of the committee might be directed toward the relief of distress among the veterans of Winchester. Through the generosity of club members, the committee was enabled to give Christmas cheer to 13 mothers, 9 fathers, 44 children and to 10 veterans in hospitals or at home. Christmas dinners were furnished to three families of the more needy veterans, while to the families of the less needy were given supplies of canned goods. Six children have been recently supplied with shoes, stockings and rubbers.

The Courtesies Committee has extended the sympathy of the club to members who were ill or in sorrow. Flowers were sent to 29 members who were ill, and four bouquets were sent on occasions of bereavement, and during the year 19 notes were written and many of appreciation were received.

The Dramatics Committee for its afternoon, Dec. 8, presented a three-act play, "French Doors," written and staged by Mrs. Carolyn D. Gilpatric, one of our club members, and coached by Mrs. Lillian A. R. Whitman, the committee chairman. In addition three dramatic afternoons were held in Fortnightly Hall. On Jan. 16 two one-act plays were given: "Silence Please" by Felix Gould and "Dust of the Road" by Kenneth Goodman. March 6 was a Chinese afternoon; the walls of the hall were hung with rare and costly Chinese robes, panels, damasks, and embroideries, making an ideal setting for the production of the Chinese play, "Romance of the Willow Pattern." An added note of interest was furnished by a display of marvellous pieces of jade, brass, copper, and jewlery, loaned by members of the committee and their friends. April 10, two one-act plays were presented: "Clean Linen" by Howard Reed and D S O" by Florence C. Knox. On each afternoon, at the close of the program, tea was served by members of the committee.

The enthusiastic and generous support given the Dramatic afternoons has been very gratifying to the committee and has enabled it to provide a very attractive stage for Fortnightly Hall.

The varied program arranged by the Education Committee for the regular meeting, March 9, was truly educational. The chairman reports that the Scholarship Committee, of which she is also chairman, has made a scholarship loan to a Simmons College student this year.

The chairman of the Fortnightly Hall Committee reports that the hall has been in almost constant demand for committee activities during the club season. Through the efforts of the Dramatic Committee, the hall has been provided with a stage, for which a curtain has been supplied by the club. In addition to the stage, gifts have included: 15 tea sets, a sign for the door, a framed "honor roll of founders and presidents," and a photograph of those present at the recent anniversary luncheon. A picture and a bas-relief have been loaned by interested club members for use in the hall.

The Hospitality Committee has endeavored to create an atmosphere of friendliness and hospitality at our meetings. Four members of the committee have ushered at each club meeting, with three exceptions; the Dramatic afternoon, the Golden Anniversary afternoon, and the Annual Meeting, when it was deemed necessary for the entire committee to serve, in order to take care of the large number of members and guests efficiently.

During the early club season, October to December, the Legislation Committee conducted a weekly Parliamentary Law Class under the instruction of Mrs. George E. Hutchins of Cambridge. The committee also arranged an interesting program for the Legislation afternoon, Feb. 9, presenting Mr. Leonard W. Cronkhite as speaker on international topics.

Members of the committee have attended several hearings at the State House, notably the "Old Age Pension," the "Child Welfare" and "Public Health" hearings.

The Literature Committee have continued the interesting course of study inaugurated last year. Ten books by representative modern writers have been studied, reviewed, and discussed. The aim of the course has been to develop clearer thought, better judgment, and keener appreciation of the best in modern literature. Each book has been reviewed in a clear and scholarly manner and the discussions have revealed literary appreciation and ability of expression.

The books reviewed this year are as follows:

1	Poetry of Emily Dickinson	[illegible]
2	Neighbor and Friend	[illegible]
3	Coronet	Komroff
4	Woman of Andros	Thornton Wilder
5	[illegible] of the Star	[illegible]
6	The Testament of Beauty	Robert Bridges
7	Aspects of Biography	Andre Maurois
8	The Bronte Sisters	Ernest Dimnet
9	Laughing Boy	Oliver LaFarge
10	Queen Anne's Lace	Frances P. Keyes

The club librarian, Mrs. Maude H. Bridge, reports an increasing interest on the part of club members in our library, the books studied by the Literature group this year having been in continuous circulation.

Many volumes have been added to our collection, among them: a copy of "Vignettes in Violet" by Mrs. Marion P. Gale, which was given to the library by the author, who also presented a copy to the library at Federation headquarters; a copy of "Cambridge Glass" by Mrs. Lura W. Watkins, which will later be sent to the Federation library as a gift from our club; and two books on plays, a gift from the Art Committee.

The Membership Committee reports that 18 applicants have been admitted to membership during the past year.

The Music Committee began an active year with a Garden Bridge Party on June 23, at the home of the chairman, Mrs. Alice V. Ghirardini, the proceeds of which were sufficient to finance the Glee Club for the entire season. With three exceptions, a Glee Club rehearsal has been held each week since Oct. 28. Each rehearsal has been well attended and greatly enjoyed by its members whose number has been more than doubled since last year.

Music for the club meeting on Oct. 28 was furnished by the Music Committee, which presented Miss Marguerite La Liberte, coloratura soprano. On Feb. 16, the Music Committee's afternoon, a concert was given by the Glee Club assisted by Miss Virginia Warren as soloist. The Glee Club also took part in the 50th anniversary program, and will assist in the program for the annual meeting. In addition the Glee Club plans to participate in the choral program at the annual meeting of the State Federation at Swampscott in May.

Advance notices of all regular meetings and of important events have been sent by the Press Committee to the Winchester Star and to the Boston Sunday Herald and the Saturday Evening Transcript. Detailed reports of all meetings and activities of the club have also appeared regularly in the Star. The publicity scrap-book has been faithfully kept, and an effort has been made to have the club pictorially featured in the Boston papers from time to time.

During the year, tea was served by the Social Committee at four meeting, at which the average attentance was 194, ant on the Anniversary afternoon, March 23, under the direction of Mrs. Ruth G. French, sub-chairman, refreshments were very efficiently served to approximately 750 members and guests.

When necessary, the Transportation Committee has furnished transportation for artists and guests and has arranged transportation for many members of the club on the Art Committee's trips to various museums. On the 50th anniversary, the committee was assisted by Mrs. Bertha K. Danforth, who kindly offered to provide transportation for one of our guests of honor, Mrs. Pleasantine E. Wilson of Concord; and by Mrs. Nana M. Hayward and Mrs. Amy G. Grant, who drove many past presidents to the Country Club for the luncheon and later to the Town Hall, and who also met guests arriving by train.

In March, the Club House Fund Committee arranged for a presentation in the Town Hall of the motion picture, "Down to the Sea in Ships," which added $180.22 to the building fund.

The Fortnightly News closed a very successful year with its Golden Anniversary number. Comments from General and State Federation officers assure us that the News is fulfilling the purpose of a Federated Club bulletin and in an original way. The staff of the News sponsored a very successful tea and bridge held in the recreation room of the Salada Tea Company, Boston, on March 31 for the benefit of the News.

The Corresponding Secretary reports that 1083 pieces of mail have been sent out since the last annual meeting. This includes the year books which in previous years were not sent out by the Corresponding Secretary.

The State Federation meetings and Department conferences have been attended by representative delegations and comprehensively reported. The Fortnightly has been represented in the State Federation this year by Mrs. Harriet C. S. Hildreth, Recording Secretary, and by Mrs. Edna F. Miller, on the State Committee for Co-operation with War Veterans.

Donations from the Philanthropy Fund this year are as follows:

Home for Aged People in Winchester	$ 50.00
Winchester Visiting Nurse Association	100.00
Winchester Council of Boy Scouts	25.00
Winchester Council of Girl Scouts	25.00
Community Service Committee	75.00
Co-operation with War Veterans Committee	75.00
Boston Museum of Fine Arts Membership	15.00
Scholarship Fund	100.00
Welfare Work	10.00
Total	$475.00

Beatrice M. Dalney,
Recording Secretary

YOUR AFFAIRS AND MINE

The wife of a fellow townsman toots the cornet in a church in a nearby city. This causes our fellow-townsman to reflect that "while she blows on the cornet she can't talk."

Which reminds another Winchesterite that the average woman is a good deal like an accordian. You can draw her out, but she "makes music" if you attempt to shut her up.

A Star reader makes a query of us. He wants to know if $20 a week is sufficient salary on which to marry. That depends. If his prospective wife is a successful dressmaker, or the couple intend to live on the wife's parents, $20 a week will carry them through.

In a Winchester kitchen
Hark to the tune
Of a fork and spoon
Till a plate came in between 'em
Oh, the spoon now pines
For her lover's times,
But she never since has seen 'em.
Yet, that spoon knows the charms
Of her dear fork's arms
Will enfold her again, as they oughter;
So she dreams of rice
And of paradise,
For they'll meet in the sweet dishwater.

"No," said a Winchester father the other day, "my young daughter does not play on the piano, but she labors on it several hours a day."

"Some men are born great." This accounts for some of the heavyweights one meets on Winchester streets occasionally. They never could have acquired so much flesh had they been born small like the average of us Winchesterites.

We still have in Winchester that idiot who lies in bed and smokes his pipe, that other idiot who throws lighted matches in the waste basket and the brother of both of them who uses our Winchester store fronts on which to scratch matches.

A Winchesterite who at times has a tendency to be poetic recently dedicated a few of his verses to a certain official connected with the town government and strange to relate the official was much peeved. It was pointed out to the official in question that his friendship ought to be strong enough to stand a little strain like that.

The Paragrapher

COMMONWEALTH OF MASSACHUSETTS
MIDDLESEX, SS. PROBATE COURT

To the heirs-at-law, next of kin and all other persons interested in the estate of Arthur D. Speedie late of Winchester in said County, deceased.

WHEREAS, a certain instrument purporting to be the last will and testament of said deceased has been presented to said Court, for probate, by Catherine Elizabeth Speedie who prays that letters testamentary may be issued to her, the executrix therein named, without giving a surety on her official bond.

You are hereby cited to appear at a Probate Court to be held at Cambridge, in said County of Middlesex, on the fourth day of May A. D. 1931, at ten o'clock in the forenoon, to show cause, if any you have, why the same should not be granted.

And said petitioner is hereby directed to give public notice thereof, by publishing this citation once in each week, for three successive weeks, in The Winchester Star a newspaper published in Winchester the last publication to be one day at least before said Court, and by mailing, postpaid, or delivering a copy of this citation to all known persons interested in the estate, seven days at least before said Court.

Witness, JOHN C. LEGGAT, Esquire, First Judge of said Court, this fourteenth day of April in the year one thousand nine hundred and thirty-one.

LORING P. JORDAN, Register
ap17-3t

See the new initial stationary, in attractive color combinations, 35c a folder, 3 folders for $1 at the Star Office.

About Ourselves

The first lesson of life is to burn our own smoke—that is, not to inflict on outsiders our personal sorrows and petty morbidness; not to keep thinking of ourselves as exceptional cases.

New cut-out initial stationary with lined envelopes. 35c a folder, 3 folders for $1. You will be pleased with this value, at the Star Office.

Oil-Stones

The most extensively used oil stones in the United States come from Indiana and Arkansas. Oil-stones are also made artificially from powdered carborundum.

RANDALL'S
WEEK-END SPECIALS
CANDY
Selected Assortment of Chocolates .... 59c lb.
Molasses Creoles .... 39c lb.
A dainty confection and always a favorite
Also a Complete Assortment of Fine Candy Treats Your Selection
Sweeten Every Day With Candy
Deliveries of Candy and Salted Nuts Twice Daily
ICE CREAM
Orange (fresh fruit) Strawberry (fresh fruit)
Raspberry Sherbet
Hot Specials Every Day in Our Luncheonette Department Also Sunday Night Suppers
Tel. Winchester 0515

Imagine your embarrassment

IMAGINE YOUR SAVINGS—when you know that in keeping your clothes clean it is the surest way of making them wear longer and look better.
In our modern cleansing plant only improved and trustworthy solvents are used. Delicate colors and fabrics are carefully safeguarded. We take care of everything for the entire family. All articles are given expert attention in cleansing, dyeing, pressing and finishing the different kinds of materials.

E & R CLEANSING and DYEING COMPANY
SMART ST. at 209 MASS. AVE.
TELEPHONES UNIVERSITY 4170-4171-4172
CAMBRIDGE, MASS.
INCORPORATED 1908

World Radio
. . . an outstanding value at this low price . . .
Browning Drake
original list price $151.90
at a new low price
$68.50
COMPLETE!
With 9 De Forest Tubes

Always known for Great Values in radio, we now offer, at a great Saving in price, the latest model Browning Drake! *Nine tubes*—including *three screen grid tubes—beautiful toned dynamic speaker*, all enclosed in a beautiful cabinet. Browning Drake at this sensationally low price represents one of the "WORLD'S" outstanding Values.

BUDGET PAYMENT PLAN
$5 First Payment
New England's Greatest Radio Concern

WORLD RADIO
SALES AGENCY
487 Main Street, Woburn, Mass.

GRANADA MALDEN THEATRE

Acclaimed his greatest contribution to the screen, Charlie Chaplin's new picture "City Lights" will open a seven day engagement at the big Granada Theatre in Malden on Saturday. More than two years time have been devoted by Chaplin to the making of "City Lights" and the finished product represents around a million and a half of the comedian's own money. "City Lights" occupies the screen for a little over an hour. Try to imagine two years' work crowded into this short space of time and you have a faint idea of the painstaking effort Chaplin has made to produce a success. The story may be termed a romantic comedy and is an original written by Chaplin himself. "City Lights" presents Chaplin as millions have learned to love him—the pathetic figure in tattered clothes, battered derby and gunboat shoes. Virginia Cherrill, Harry Myers and Hank Mann head Mr. Chaplin's supporting cast. The picture has a sound score which was with only a few exceptions composed by the star who is an accomplished musician.

In "The Prodigal," which will be the second feature on the Granada bill for Saturday, Lawrence Tibbett abandons his swashbuckling roles and appears for the first time in a modern role. Esther Ralston, Cliff Edwards and Roland Young appear with the metropolitan opera star. Tibbett's glorious voice is heard in several numbers but they are simple songs of the sunny South.

"Reaching for the Moon," starring Douglas Fairbanks, is the main attraction on the bill that ends its run on Friday. Mr. Fairbanks' new production is something new in screen drama and attempts to show what will be going on in this country two years from now. Bebe Daniels is Mr. Fairbanks' leading lady.

"Father's Son," an adaption of one of Booth Tarkington's stories, with Lewis Stone, Irene Rich and Louis Janney as the stars, will be the second attraction on the current bill.

Simplicity of Manner

Simplicity of manner, wrote Jeffrey, is the last attainment. Men are very long afraid of being natural, from the dread of being taken for ordinary.

All Too Obvious

"With a woman age is merely a polite fiction," says the philosopher. With a man it is often a bald fact.

HEAR YE! HEAR YE!

Mock Court Trial

AUSPICES OF COMRADES' CLASS
of the
FIRST BAPTIST CHURCH

Breach of Promise Case

CAST

Judge .... William L. Parsons, Esq.
Clerk .... Nathaniel M. Nichols
Plaintiff .... Mrs. Vincent P. Clarke
Plaintiff's Attorney .... E. V. Newton of Worcester
Defendant .... Alden H. Symmes
Defendant's Attorney .... Joseph W. Worthen, Esq.
Officer .... Walter B. Lord
Crier .... Arthur W. Hale

Witnesses—Mrs. Gretchen H. West, Miss Frances B. Mason, Dr. J. Harper Blaisdell, Wade L. Grindle, George W. Franklin.

Jurors—Daniel Kelley, foreman; Irving L. Symmes, Vincent P. Clarke, William E. Ramsdell, Harry W. Stevens, Avard L. Walker, A. Waldo Rockwood, John C. Casler, Rev. George Hale Reed, James Hinds, Gustav A. Danielson, Leonard O. Waters.

TOWN HALL SATURDAY EVE. APRIL 25

DOORS OPEN AT 7:30—COURT CALLED AT 8:15

Tickets 50c, 75c and $1, on Sale at
Hevey's Pharmacy and The Winchester Star Office

THESE TWO CLEANERS

WERE $57.00

NOW ONLY $49.50 FOR BOTH

Here's a saving — and a substantial one. The Sweeper-Vac Cleaning Combination is now offered at the lowest price in Sweeper-Vac history — $49.50.

SWEEPER-VAC
FULL-SIZE MODEL

Full-size cleaner — motor-driven brush, Westinghouse high-suction motor — ball bearings — no oiling—regular price, alone, $42.50.

SWEEPER-VAC
3½ POUND HANDETTE

Lightweight Bakelite construction —weighs only 3½ pounds— splendid suction—lots of power per pound—regularly, $14.50.

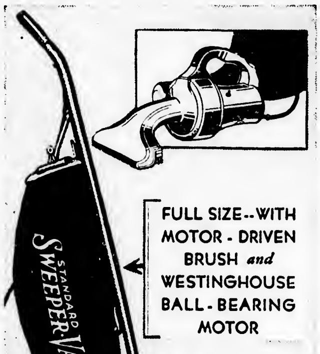

FULL SIZE--WITH MOTOR-DRIVEN BRUSH and WESTINGHOUSE BALL-BEARING MOTOR

$5.00 ALLOWANCE
for your old cleaner — regardless of make or condition. Only

$2.50 DOWN

A year to pay the balance. Slight additional charge for terms.

THE
EDISON
ELECTRIC ILLUMINATING
COMPANY OF BOSTON

PHONE YOUR LOCAL EDISON SHOP (546 Main Street, WINCHESTER, Telephone WINchester 1260) FOR FREE HOME DEMONSTRATION..

OUR HIGH SCHOOL BUILDING

To the Editor of the Star:

I felt greatly relieved at the result of our last Town Meeting. For a long time I have been much distressed as I listened to the heated and acrimonious discussions concerning the much needed school buildings of this town. While the proper management of our schools is a very important item of our town government, there are many other questions that come up annually for consideration and until this troublesome problem was disposed of, all other town matters seemed to be tied to it—directly or indirectly—often to the very great injury of the best interests of the community.

When this final building problem is carried out, every child in this town, from the kindergarten to the high school, will be furnished with as good a school-house equipment as can be found in any city or town in this Commonwealth, and no one will rejoice more than I do in that fact.

Perhaps I may be pardoned for saying that I am more interested in the high school building than in any other school building in town, for I gave a large part of my time for two years in helping locate, construct, and equip it. The high school was built in 1903 at a cost, including equipment of $115,000—paid for with bonds issued at 3½ per cent, the last one falling due this year. It will then be passed on to the next generation from those who have gone before free from encumbrance, and still a valuable asset. When improved and enlarged it will, I hope, serve the town for many years to come, for I am informed by those who know that so far as it goes, it is still, after nearly 30 years of service, well-planned to meet the demands of the present day.

When I was asked to serve as chairman of a committee to erect this building, I replied that I would on one condition—that the then principal of the high school (Mr. Lovering) be a member. He was appointed and it is due in no small degree to his knowledge of what such a building ought to be and his good judgment in advising the architect and his associates on the committee, that we find it still well adapted for future use. He kept us from making many serious blunders.

The high school's replacement value is probably twice its original cost. Those who planned it hoped it would last for 15 years, but it was not until 1921 (18 years later) that the School Committee in its annual report said—"The High School is already taking care of more than it conveniently accommodates." And every year for the last ten years they have emphasized this situation. During the last few years the teachers and pupils of that school have not received their proper share of our very generous appropriations for the support of schools, and at the present time are obliged to resort to the two-platoon system. In his last report the principal points out the difficulties of working under this system, and concludes with this statement—"The practical point is that our school is not operating and cannot operate with 100 per cent efficiency as long as we have to operate two schools where there should be only one."

After such a series of meetings, referenda, parlor caucuses, afternoon teas, and sidewalk orations, it was almost a miracle that a few level-headed men could come together and work out a solution of this vexed question, which has troubled us so long and which has finally received the unanimous approval of all the town meeting members. These men are entitled to great and lasting credit for once more showing what can be done when we all pull together and each one is willing to give some credit to the opinions of the other fellow.

There were two incidents, however, during this series of meetings which are to be regretted. After one of the referenda it seemed wise to some citizens to call for a recount—a perfectly reasonable request. A recount, as I understand it, is called in order to correct an error or detect fraud—I can think of no other reason. However, this recount was called for in two precincts only. I do not understand why there was any more likelihood of an error or fraud in Precincts 1 and 6 than in Precinct 3 where I live, and the voters in these two precincts felt affronted. I sympathized fully with them and feel that this recount added not a little fuel to the smoldering flames ready to break forth in those sections of the town.

The second incident was perhaps even more to be regretted. When any voter in any precinct is, by carefully laid plans, deliberately defeated for re-election to our limited town meeting because he votes as he thinks on any one question, men who do their own thinking will hesitate to subject themselves to such treatment and will decline to serve us in that capacity. When a man who has for several years given liberally of his time, serving on Finance Committees, Building Committees of several school houses, the Hospital committee, and constantly looking after the best interests of our old people's home—which is an honor to our town and those who have managed it from its establishment—when, I say, such a man is subjected to this kind of treatment for recommending repeatedly action which was finally adopted unanimously after he had been deprived of his right to vote for it, such action should be vigorously condemned by all public-spirited citizens.

These two incidents, with many others, have raised the question in the minds of many whether after all it would not have been better to go on with our old-fashioned town meeting. However, I have no doubt that those who were responsible for these two incidents did not realize just what the effect of their action would be, and if in the future when important public questions arise a few men will sit down together a little sooner than they did this time, we will never get into such a troublesome mess again.

With the school building question settled, with the grade crossing problem for the present in the hands of the officials of the Commonwealth we can now all unite in cleaning up the Aberjona and driving beyond our borders that voracious destroyer of our peace and comfort, the scientifically denominated Anophelinae, better known to the summer residents of Winchester as that pesky Mosquito.

Lewis Parkhurst

April 13, 1931

Form of notice as prescribed by me for the year 1931, pursuant to the provisions of Section 5, Chapter 58, General Laws.

HENRY F. LONG,
Commissioner of Corporations and Taxation

Town of Winchester, Mass.
ASSESSORS' NOTICE

Pursuant to the provisions of Section 29, Chapter 59, General Laws, all persons, partnerships, and corporations, domestic or foreign, subject to taxation in the town of Winchester are hereby notified and required to bring in to the assessors of said town of Winchester ON OR BEFORE THE 15th* DAY OF MAY NEXT, true lists. In case of residents a true list, containing the items required by the commissioner of corporations and taxation in the form prescribed by him under section five of chapter fifty-eight of all their polls and personal estate not exempt from taxation, except intangible property the income of which is included in a return filed the same year in accordance with sections twenty-two to twenty-five, inclusive, of chapter sixty-two, as amended, and in case of non-residents and foreign corporations such a true list of all their personal estate in said town not exempt from taxation, † and all persons, firms and corporations, domestic or foreign, are hereby notified and required to include and set forth in said lists their real estate subject to taxation in said town, which lists must be verified as required by Section 31 of Chapter 59, General Laws. (See Chapter 187, Acts of 1926.)

Under the provisions of Section 29 and 30, Chapter 59, General Laws, the above mentioned lists must be in form prescribed by the Commissioner of Corporations and Taxation. These blank forms may be had at the assessors' office or will be mailed to any address upon application.

Section 31, Chapter 59, General Laws. A mortgagor or mortgagee of real estate may bring in to the assessors of the town where it lies, within the time prescribed by the notice under section twenty-nine, a sworn statement of the amount secured thereon or on each separate parcel thereof, with the name and residence of every holder of an interest therein as mortgagor or mortgagee. If such property is situated in two or more places, or if a recorded mortgage includes two or more estates or parts of an estate as security for one sum such statements shall include an estimate of the interest of the mortgagee in each estate or part thereof. The assessors shall, from such statement or otherwise, ascertain the proportionate interest of the mortgagor or mortgagee respectively in said estates, and shall assess the same accordingly. If, in any year, such statement is not brought in, the tax for that year on such real estate shall not be invalid merely for the reason that the interest of the mortgagee therein has not been assessed to him.

In accordance with Section 29, Chapter 59, General Laws, all persons, except corporations making returns to the Commissioner of Insurance as required by Section 38, Chapter 176, General Laws, are hereby required to bring in to the assessors, on or before the 15th* day of May next, true lists of all real and personal estate held by them, respectively, for literary, temperance, benevolent, charitable, or scientific purposes on the first day of April, in the current year, or at the election of such corporation on the last day of its fiscal year last preceding said April first, together with statements of the amounts of all receipts and expenditures for said purposes during the year last preceding said day; such lists and statements to be in accordance with blanks furnished by the Commissioner of Corporations and Taxation.

April 1, 1931.

Harry T. Winn
Frank H. Enman
John F. Cassidy
Assessors of Winchester, Mass.

*Or such date as the assessors may fix.

†At the discretion of the assessors the requirement for listing real estate may be omitted from this notice.

ap3-3t

Tonic in Laughter

To laugh long and heartily is a splendid tonic. Many a dyspeptic could be cured if he laughed heartily two or three times a day.

Most of us are quite aware of the wonderful power of laughter. Even to hear others laugh does us good. And yet our knowledge does not compel us to give laughter its rightful place in our lives.

If only we could learn to look for the priceless tonic which lurks behind the most commonplace things and take frequent doses of it how much happier and healthier we would be.—Exchange.

Indifference Is Cruel

The worst sin toward our fellow-creatures is not to hate them, but to be indifferent to them. That's the essence of inhumanity.—Shaw.

DEMONSTRATES PRINTING VISAGRAPH

Former Winchester Man Demonstrates New Invention to Aid Blind in Reading

Before a combined meeting of the American Society of Mechanical Engineers and the American Institute of Electrical Engineers, held in the auditorium of the Engineering Building, 29 West 39th street, New York, Robert E. Naumburg of Cambridge, formerly of this town, demonstrated the Printing Visagraph, the first instrument in the world to produce magnified, raised letters from the pages of ordinary books printed in ink, so that the blind may read them, unassisted by the sense of touch alone.

This is a great advance, Mr. Naumburg pointed out, over his earlier model which employed sound and touch, and required a slow exploring process, in order to recognize the letters.

The new Printing Visagraph rapidly produces enlarged, embossed letters on a wide roll of thin aluminum foil. These letters may be felt by the finger of the blind person in the same way that he reads Braille or other embossed type.

The outstanding advantage of the product of the Printing Visagraph over the old embossed types, is that it will enable the blind to have access to books printed in ink. This will increase their present range of reading about 1000 times. The New York Public Library contains about 3000 books in Braille and over 3000 million books printed in ink.

The Printing Visagraph, Mr. Naumburg explained, is especially useful to the blind student at school, college or in post graduate work, and to the blind professional person, whether a doctor, lawyer, writer, teacher or engineer. It is very helpful to the student of foreign languages and to the blind person of foreign birth, as hardly any literature is available in foreign languages in embossed type.

Mr. Naumburg was assisted in the demonstration by Miss Edith Milner, a student at Perkins Institution for the Blind at Watertown. After less than one month of practise with the aluminum letters produced on the Visagraph, she was able to read from a book printed in ink, with surprisingly fluency. A month ago, she did not known the shapes of the alphabet printed in ink, having always read Braille, which does not resemble the printed alphabet.

Adults, who lose their sight, Mr. Naumburg explained, will welcome the Printing Visagraph which enables them to visualize with their finger-tips the letters whose shapes they will remember.

The printed letters are magnified in height and width, so that they are about the size of Braille characters, with which most of the blind are already familiar. The letters are composed of dots and lines. A capital T has a long line across the top, and a row of dots forming the vertical line. These dots are close enough together to give the feeling of a continuous letter.

The impressions on the aluminum roll may be preserved for future reference and for instruction purposes, or they may be erased by passing the aluminum foil through a pair of rollers, like a clothes wringer. The aluminum may then be used over again. The roll of aluminum resembles in size and shape, the music roll of a pianola. The Printing Visagraph is about the size of an office desk.

Mr. Naumburg, assisted by Miss Milner, demonstrated the Printing Visagraph at the World Conference on Work for the Blind, held at the Hotel Pennsylvania, New York City, from April 12 to 17.

CHARLIE CHAPLIN PIONEERS WITH NEW COMEDY

The gigantic creation of the motion picture world arrives at the University Theatre on Sunday with the presentation of "City Lights," Charlie Chaplin's screen masterpiece. A production absolutely void of dialogue but with fascinating musical synchronization and sound effects, "City Lights" is hailed as the newest thing in cinema art and the greatest Charlie Chaplin effort of all time. "City Lights" is an original idea and was written by Charlie Chaplin. It is a simple story of everyday life in any large city, with a human treatment such as the style for which this producer is noted, and which he followed in his direction. There are three characters vital to the story. One is a tramp, as enacted by Chaplin; another a flower girl who is blind and portrayed by Virginia Cherrill and the other an eccentric millionaire, by Harry Myers.

"Fifty Million Frenchmen," the companion picture, besides being a gay romance of youth and love is one of the most uproarious pictures of the year. Olsen and Johnson, known as the nuttiest nuts of nutland are in evidence as sleuths and the cast includes Claudia Dell, Vera Gordon, John Halliday and Lester Crawford.

With Charles Farrell and Elissa Landi, beautiful and talented European actress, in the leading roles, "Body and Soul" opens Thursday. This thrilling drama tells the story of an American aviation officer who left his bride of four days to go overseas during the late war. In France he develops an affair with a mystery girl known as "Pom Pom." After his death in combat, one of his fellow officers takes charge of his effects, including unopened letters from the girl. Attempts to find her prove fruitless but one day a young woman appears and is mistaken for "Pom Pom." A romance and complications follow and the climax is reached when the girl is arrested and her lover becomes involved.

"Mr. and Mrs. Haddock," of whom Donald Ogden Stewart wrote in "Mr. and Mrs. Haddock in Paris, France," and "Mr. and Mrs. [illegible] Abroad," have become so im[illegible] the fun loving American [illegible] they have gone into th[illegible] Under the title "Finn and H[illegible] they will make their local bow with Leon Errol, Zasu Pitts and Mitzi Green.

FORTNIGHTLY NOTES

The last Friday afternoon program given by the Dramatic Committee turned out to be a most satisfying special party. Mrs. Lillian A. R. Whitman most charmingly presented to the audience her appreciation of the hard work and willing co-operation of members of her committee and club friends of the drama and, as a token of their year's success, expressed her happiness in the new platform provided for Fortnightly Hall. She also expressed the pleasure and convenience found in the new curtains which were available through the kindness and interest of Mrs. Gertrude E. Scammon and Mrs. Mabel G. Nichols. In conclusion, Mrs. Whitman presented with great pleasure the chairman of the afternoon, Mrs. Martha Kelley, who announced the program of the day to be two one-act comedies.

The first, "Clean Linen" by Howard Reed, was an amusing sketch of the rough road of the course of true love between the "special finisher," Mayme Kelly, played by Ruth Cunningham, and the star driver, Jimmy Connors, played by Ruth French. Their quarrel and repentence were most convincingly shown as was also the disgust with which Mr. Aiken, the proprietor of the laundry, Aurllia Shapleigh, looked upon the loss of his best worker, and the common sense and good-heartedness of Jenny, the counter girl, Mary Hodge. Mabel Nichols, the strong-minded and strong-principled Mrs. Tolliver was an amusing foil to her absent-minded Phineas, played by Dorothy Wills. Needless to say, everyone was exceedingly good in her role.

The second sketch, "For Distinguished Service" by Florence Knox, was most satisfying in its artistic setting as well as its carefully chosen and capable cast. Winifred Nichols as Katherine Burton, Carolyn Gilpatrick as Mrs. "Jim" Harding, and Doris Hills as Mary, the perfect maid, presented their roles with the same ability and perfection of detail which we have grown to expect on these occasions. Mrs. Nichols presented plainly but painlessly the moral of the situation and won the sympathy of each member of the audience as she decorated herself "for distinguished service" in preventing the heedless young wife from losing the greatest happiness in her life. At the close of the dramatic program, delicious ices and cake were served by members of the committee.

The annual meeting of the Fortnightly was held on Monday, April 13, and opened with a luncheon at the Town Hall. The tables were gay with yellow and white carnations, still reminding us of our Golden Anniversary year. After a warm welcome from the president, Mrs. Christine E. Hayden, over 200 members enjoyed a delightful and well-served lunch which reflected great credit on the judgment and arrangements of Mrs. Mary Cass and here committee who were in charge.

From 12 until 3 oclock the polls were open for the election of officers for the coming year.

After the luncheon, Mrs. Cora Corthell Phelps, a club member, presented a program of dancing that was delightful. Mrs Corthell assisted at the piano. The order of dances was as follows:

[illegible]	Collette Carter
Hawaiian Polka	Jean Phelps
[illegible]	Priscilla Howard
Flirtation Polka	Harriet Cooper
[illegible]	Betty Von Rodd
Tap Trio	Collette Carter, Priscilla Howard, Barbara Moulton
Military Tap Dance	Harriet Cooper, Frances Cove, Jean Phelps
[illegible] de Champs	Ruth [illegible]
Tarantella	Barbara Hayden, Frances Jean Hayden
Aurora	Jean Phelps
South Wind	Frances Cove
A Gypsy [illegible]	Harriet Cooper
Flame	Collette Carter

At 2:30 the business meeting was called to order. The reports for the meetings of March 9 and 23 were presented, a long list of new applicants for membership, with the statement that the membership list was now full and a waiting list had been formed. A gift of a beautifully lettered and framed honor roll for the Golden Anniversary containing the names of founders and past presidents of the club made by our second vice-president, Mrs. Ada von Rosenvinge, was presented. Mrs. Beatrice M. Dabney, our most efficient recording secretary, gave her annual report which as always was full of interest. This was followed by the reports of the treasurer, the treasurer of Fortnightly Hall, and of the Scholarship Committee. Notice was given of the annual meeting at Swampscott on May 19, 20 and 21. Delegates appointed by the chair were Mrs. Anna C. Grosvenor and Mrs. Alice S. Jenkins; reporting delegates, Mrs. Elvira R. Grindle, Mrs. Elizabeth Christiansen, and Mrs. Mary Davis; regular delegates and alternates were Mrs. Anita Smith, Mrs. Irene Lane, Mrs. Dorothy Golsthorpe, Mrs. Agnes H. Carrier, and Mrs. Ruth Huntington. Announcement was also made of the Spring Bridge for our philanthropies at the Calumet Club on May 7. For information concerning it call Mrs. Mary Cass, Mrs. Grace Aseltine or Mrs. Irene Sittinger.

The president closed the business meeting by a few personal and valedictory remarks, speaking of her effort to give service and promote efficiency in all parts of club work, both great and small. She expressed her hope of seeing the club house fund supported and added to each year, of seeing our philanthropies strengthened and the latent talent in the club developed to the mutual benefit of the members.

No one who has been in the club during the administration of Mrs. Hayden could feel other than grateful for the hard and faithful work, endless patience, and untiring effort to bring the Fortnightly to the highest possible places of club work. It is with the affection and loyalty of each member that she retires from the leadership of the club.

The Music Committee presented Miss Marguerite LaLiberte, whose delightful coloratura voice we heard at our first club meeting in the fall. She sang a group of three songs, Aria from "Mignon," "Maid of Cadiz," and Dvorak's "Songs My Mother Taught Me." Miss LaLiberte was accompanied on the piano by Miss Margaret Gorham Glaser.

With Mr. Wilson at the piano the Glee Club sang "Sing, Oh Heart," by Woodman, and "Indian Mountain Song" by Cadman. After this Miss LaLiberte sang a second group of songs including Densmore's "Spring Fancy," "From the Land of the Sky Blue Water," "Night Wind," and by request, "Norwegian Echo Song." The program was closed by the Glee Club singing "Through the Dark the Dreamers Came" and our "Fortnightly Song."

Announcement was then made by Mrs. May Friend, chairman of the Nominating Committee of the result of the election of the day:

President Elizabeth H. Winship
1st Vice President Gladys R. Wilson
2nd Vice President Ada Von Rosenvinge
Recording Secretary Irene D. Clarke
Corresponding Secretary Lillian P. Howe
Treasurer Eleanor Hudson
Federation Secretary Anna C. Grosvenor
American Home Amy G. Grant
Art Margaret T. Hinthan
Community Service Anna M. Dunning
Conservation Jean MacLahan
Cooperation with War Veterans Elvira R. Grindle
Courtesies Nellie S. Sawyer
Doorkeeper Marion L. Symmes
Dramatics Lillian A. R. Whitman
Education Florence P. Wright
Finance for 3 Years Alice S. Jenkins
Fortnightly Hall Mary F. Cass
Hospitality Mary E. Siedhof
Legislation A. Beatrice Thompson
Literature May C. Kennedy
Membership for 3 Years Alice R. Farnsworth, Marion Hayden
Music Mary T. Ghiardini
Nominating Flora W. Berry, Jane M. Etheridge, Lillian C. Fowler, Estelle R. Little, Dorothy M. Wills
Press Elizabeth S. Christiansen
Social Grace B. Aseltine
Transportation Blanche C. Warren

Mrs. Christine Hayden welcomed the new president and charmingly and graciously presented the gavel. Mrs. Winship responded with pledges of sincere appreciation for the honor paid her and earnest and loyal effort to continue the upward progress of the club so ably carried on by preceding presidents. At the close of the meeting an informal reception was held for the newly elected officers and chairmen. The club adjourned to meet again the third Monday of October.

MYSTIC MALDEN THEATRE

"Don't Bet on Women," starring Edmund Lowe and "The Flood" with Monte Blue featured, will make up the double feature bill that opens a seven day engagement at the Mystic Theatre in Malden on Saturday. "Don't Bet on Women" is a subtle and sophisticated story of love in high society with Edmund Lowe cast as a gay man about town. Lowe feels that all women are bad at heart and when he voices this opinion he is inveigled into a wager with his attorney that he cannot kiss the first woman he meets. Given a reasonable time, of course. Great is his embarrasment when the woman turns out to be the attorney's wife. Both men want to call the wager off but when the wife hears the story she insists they go through with it saying she wants to see Lowe's technique. This she does but teaches both men that it never pays to "bet on women."

"The Flood" the second attraction on the bill for Saturday, is a thrilling and absorbing story laid in the locale of a town on the Mississippi River. It is crammed with excitement, romance and drama with stirring scenes that vividly depict the confusion and terror that result when the Mississippi wipes out levees and overflows the surrounding country. Monte Blue is cast as a young engineer who tries to save the reputation of a girl. Eleanor Boardman and David Newell head the supporting cast.

"Beau Ideal" a stirring sequel to "Beau Geste" is the big attraction on the current bill. "Beau Geste" was one of the most popular silent films ever released and "Beau Ideal" gives promise of sharing the same honor in the talking field. Ralph Forbes, Loretta Young, Lester Vail, Irene Rich and Don Alvarado head the cast of "Beau Ideal." "A Lady Refuses" starring Betty Compson is the second feature on the bill that ends Friday.

SOMERVILLE PLAYERS

"Up Pops the Devil"

The biggest laughing hit of this or any season. Direct from Boston and six uproarious months in New York.

A highly amusing and fast-moving comedy, abounding with sparkling wit and gay repartee. "Up Pops the Devil" was written by Albert Hackett and Frances Goodrich. The production features Walter Greazo and Alma Baker and a cast of interesting players. The play revolves around a pair of modern sophisticates, Steve and Anne, who decide upon a unique plan in order to further Steve's ambition to devote his dormant talents to writing. The method they adopt, which is a distinctly original one, and the embarrassing, hilarious and dramatic situations which result from it, combine to form a refreshing and entertaining offering.

What the New York critics think of "Up Pops the Devil."

"From the top of my review and the bottom of my heart I recommend it. It's the most spontaneous offering of the season."—Robert Garland, N. Y. Evening Telegram.

"Proves the most enjoyable comedy of the season—had us all laughing—to be seen by all means if you're in the market for amusement."—John Anderson, N. Y. Evening Journal.

"A sparkling, diverting comedy that packs laughs galore, and a dramatic wallop. In short, a hit."—Robert Coleman, Daily Mirror.

"Mighty good—generously amusing—audience loved it loud and long. It's a cheerful addition to this season's plays and a jolly memory."—Gilbert W. Gabriel, N. Y. American.

"A bright comedy with immeasurably more than the customary amount of humor. See it and laugh with it."—Richard Lockridge, The N. Y. Sun.

"Easily the most amusing of the new plays. Has some of the funniest lines heard in these parts for some time."—Robert Benchley, New Yorker.

STRAND ATTRACTIONS

If the Strand Theatre Malden this week establishes a new record for attendance it will be because Frank Lloyd's Fox Movietone production of "East Lynne," not only represents the fulfillment of the management's promise, but because the lovely Ann Harding, assisted by Clive Brook, Conrad Nagle, Beryl Mercer, Cecilia Loftus and other notable players, gives the finest portrayal of her meteoric career.

The movietone of "East Lynne has given it a bigger heart. It is replete with pathos, drama, romance and suspense. But more than even all these qualities it can boast the finest acting incorporated in any cinema production. Particular, if not extraordinary care, was exercised in the selection of a cast of stars who distinguish themselves superbly in this drama of tears and blasted love. Ann Harding never appeared to greater advantage than she does as the ill-fated Isabel who gives her life for a glimpse of the child from whom she has been driven by her husband.

In addition to "East Lynne" the Strand offers as a second attraction the riotous comedy "It Pays to Advertise" with Norman Foster, Carole Lombard, Skeets Gallagher and Eugene Pallette in the leading roles. "It Pays to Advertise" has a plot idea that is fresh and timely (because it deals with today's advertising methods, albeit they are distorted for the purpose of farce) and the players are among the leading light-comedy fabricators of the screen

Japanese Feast Day

The Japanese name for the day known as the Feast of the Dolls is Hina no Sekku celebrated on March 3.

Feed your lawn a Square Meal

To grow smooth and velvety, your lawn must be fed! Give it the *square meal* for plants—4 lbs. of Vigoro per 100 sq. ft. Results will amaze you!

Vigoro, complete, scientifically balanced, is the largest selling plant food for lawns, flowers, shrubs and trees. Clean, odorless, easy to use—and inexpensive!

VIGORO
Complete plant food
A product of Swift & Company

a Buick eight through and through

with Insulated Bodies by Fisher

The spacious closed car bodies of this new Buick Eight are not only richly upholstered and charmingly fitted, but snugly insulated like fine homes against heat, cold and noise. They provide luxurious comfort under all kinds of weather conditions.

$1025 and up—f. o. b. Flint, Mich.

Owing to their popularity, the present model of 1931 line of Straight Eights will be continued throughout the coming summer and fall.

Winchester Buick Co.
808 Main Street, Winchester
Tel. 0242

THE EIGHT AS BUICK BUILDS IT

The New Improved Electrolux Is Here

The gas refrigerator that freezes with heat as silently as nature makes ice. No machinery, no motor, no belts, no condenser, no pump, nothing to oil, nothing to get noisy, nothing to wear out—A tiny gas flame does all the work.

For A Limited Time Only

we will allow you $25.00 for your old ice box toward the purchase of a beautiful new Electrolux gas refrigerator with

2 Years To Pay

Electrolux is entirely different from all other refrigerators. Simple, silent, safe, never failing, amazingly economical—Electrolux is the scientific masterpiece of household refrigeration.

Buy Now and Begin Living In Electrolux-Ury

Arlington Gas Light Company

527 MAIN STREET, WINCHESTER — TEL. WIN. 0142

The Winchester Country Day School

announces

That beginning in September, 1931, the School will be conducted on a Co-educational Basis, making it possible for a limited number of girls to receive the benefit of a school which

1. THOROUGHLY PREPARES STUDENTS FOR LEADING, BOARDING AND PREPARATORY SCHOOLS.
2. GIVES STUDENTS INDIVIDUAL ATTENTION.
3. PROVIDES SEPARATE SUPERVISED PLAY PERIODS FOR BOTH GIRLS AND BOYS.

Information regarding enrollment or the school may be had by addressing

HAROLD H. BRADLEY, Headmaster
15 PINE STREET — WINCHESTER, MASS.

Telephone Winchester 1344

Mystic Valley Lodge of Masons is planning a ladies' night for its meeting to be held on Thursday, May 14, in Masonic Apartments. The committee in charge of arrangements promises a lobster dinner, dancing, bridge and a general good time.

Mr. and Mrs. Fred Fields, who have been living for the past few years on Hemingway street, left town Monday for Hampstead, N. H., where they will make their future home. Mrs. Fields is a sister of the late Bertha Richburg of this town.

Mr. and Mrs. Kenneth F. Caldwell of 10 Highland terrace are the parents of a son, Sheldon, born April 15 at Morrill Wyman House of the Cambridge Hospital.

RIVERSIDE THEATRE
MEDFORD SQUARE

Saturday, Sunday, Monday, April 18, 19, 20

VIENNESE NIGHTS with an ALL STAR CAST

MEN ON CALL with EDMUND LOWE

COMEDY — WEEKLY — CARTOON
Saturday at 2 — Evening at 7
Sunday and Monday Continuous

MEDFORD THEATRE

MAT. 2:00 — PHONE MYSTIC 1800 — EVE. 7:00

Sunday and Monday Continuous
FOUR DAYS STARTING SUNDAY, APRIL 19

Finn and Hattie
with LEON ERROL and ZASU PITTS
Mitzi Green and Jackie Searl
A riot of roars and never ending nonsense

Fair Warning
(From the Novel, "The Untamed")
starring GEORGE O'BRIEN
A man that everybody loved but feared
SUNDAY AND MONDAY CONTINUOUS

THURSDAY, FRIDAY, SATURDAY, APRIL 23, 24, 25

Father's Son
starring LEWIS STONE
Booth Tarkington's touching story—A treat for all

The Lion and the Lamb
featuring an ALL STAR CAST
A gripping and unusual story

NOW PLAYING
"MY PAST" and "PAINTED DESERT"

STONEHAM THEATRE

Mat. 2:15 — Eve. 7:45 — Sat. 6:15, 8:30 — Sun. 3 P. M.

Friday, April 17
Harry Langdon, Bessie Love and Slim Summerville in "SEE AMERICA THIRST"
Bebe Daniels, Everett Marshall, Bert Wheeler and Robert Woolsey in "DIXIANA"
REVIEW — Chinaware Friday

Saturday, April 18
Paul Cavanaugh, Lupe Velez and William Boyd in "THE STORM"
Jack Bering and Betty Bronson in "MEDICINE MAN"
Tim McCoy in "INDIANS ARE COMING"—Matinee Only

Sunday and Monday, April 19, 20
George O'Brien and Marion Lessing in "SEAS BENEATH"
Lowell Sherman, Marion Nixon, Hugh Trevor in "PAY OFF"
Chinaware Monday

Tuesday and Wednesday, April 21, 22
Richard Dix and Lois Wilson in "LOVIN' THE LADIES"
Anita Page and Robert Montgomery in "WAR NURSE"
NEWS

Thursday and Friday, April 23, 24
Walter Huston in "CRIMINAL CODE"
COMEDY — Chinaware Friday — REVIEW
Coming Attractions
"THE SPOILERS," "BODY AND SOUL," "QUEEN HIGH"

A Cambridge Institution
University Theatre
Harvard Square, Cambridge, Mass.

Now Showing
Constance Bennett in "THE EASIEST WAY"
George O'Brien in "SEAS BENEATH"

Sun., Mon., Tues., Wed. Apr. 19, 20, 21, 22
Charlie Chaplin in "CITY LIGHTS"
"FIFTY MILLION FRENCHMEN"

Thurs., Fri., Sat., Apr. 23, 24, 25
CHARLES FARRELL and ELISSA LANDI in
"Body and Soul"
"FINN AND HATTIE" with Leon Errol, Zasu Pitts

Continuous 1-11

SPECIAL CHILDREN'S SHOW
10 A. M. Saturday Morning, April 18
Charlie Chaplin in "City Lights"
GEORGE O'BRIEN in "The Seas Beneath"
CHILDREN 15c — ADULTS 25c
RESERVED SEATS 50c

E. M. LOEW'S
REGENT
ARLINGTON
7 MEDFORD ST. — TEL. 1197
APRIL—FESTIVAL MONTH

Today and Saturday
SUE CAROL in "Dancing Sweeties"
BUCK JONES in "The Dawn Trail"

Monday, Tuesday, April 20, 21
LOWELL SHERMAN in "The Pay Off"
BILLIE DOVE in "One Night at Susie's"
Continuous Monday, April 20

Wednesday, Thursday, April 22, 23
ROBERT MONTGOMERY in "War Nurse"
BERT WHEELER and ROBERT WOOLSEY in "Hook, Line and Sinker"

Mon., Tues.—Linenware Nites
Thurs.—TALENT NITE On the Stage 5 Acts
Sat.—Kiddies' Matinee
Sat. Nite—5 Vodvil Acts

Warner Bros.
STRAND
WOBURN

Sunday, Monday, Tuesday
"TOM SAWYER"
with JACKIE COOGAN and MITZI GREEN
LAURENCE TIBBETT in "THE PRODIGAL"
Sunday Continuous, 3:30 to 11
Monday Continuous, 2 to 11

Wednesday and Thursday
FREDRIC MARCH and MARY BRIAN in
"ROYAL FAMILY OF BROADWAY"
GRANT WITHERS and MARY ASTOR in
"OTHER MEN'S WOMEN"
Thursday Gift Night

Friday and Saturday
CHARLES FARRELL and ELISSA LANDI in
"BODY AND SOUL"
JACK OAKIE in
"THE GANG BUSTER"

MALDEN THEATRES

STRAND
TEL MAL 3711
Starts Sat., April 18th
Ann Harding in "East Lynne"
with Clive Brook and Conrad Nagle
also
Norman Foster in "It Pays to Advertise"
Coming Week of April 25th
Richard Arlen in "The Conquering Horde"

GRANADA
TEL MAL 0212
Starts Sat., April 18th
CHARLIE CHAPLIN in "CITY LIGHTS"
Second Attraction
"THE PRODIGAL" with Lawrence Tibbett
Ends Friday, Apr. 17th
DOUGLAS FAIRBANKS in "REACHING FOR THE MOON"
also
LEWIS STONE in "FATHER'S SON"

MYSTIC
TEL MAL 1230
Starts Sat., April 18th
Edmund Lowe and Jeannette McDonald in "Don't Bet on the Women"
Second Attraction
"The Flood" with Monte Blue
Ends Fri., April 17th
Ralph Forbes in "Beau Ideal"
also
Betty Compson in "A Lady Refuses"

FREE PARKING

WINCHESTER TRUST COMPANY

In compliance with the requirements of Chapter 590, Section 40, Acts of 1908, as amended by Chapter 491, Section 6, Acts of 1909, and by Chapter 171, Section 1, Acts of 1912, notice is hereby given of the loss of pass-book No. 1919.

G. DWIGHT CABOT,
Assistant Treasurer
ap17-3t

NOTICE IS HEREBY GIVEN that the subscriber has been duly appointed executor of the will of Joanna Theresa O'Connell late of Winchester in the County of Middlesex, deceased, testate, and has taken upon himself that trust by giving bond, as the law directs.

All persons having demands upon the estate of said deceased are hereby required to exhibit the same; and all persons indebted to said estate are called upon to make payment to

DANIEL L. BROWN, Executor
(Address)
Daniel L. Brown,
60 State Street,
Boston, Massachusetts
April 8, 1931 — ap10-3t

COMMONWEALTH OF MASSACHUSETTS
MIDDLESEX, SS. PROBATE COURT

To the heirs-at-law, next of kin and all other persons interested in the estate of Walter C. Hartwell late of Winchester in said County, deceased.

WHEREAS, a certain instrument purporting to be the last will and testament of said deceased has been presented to said Court, for probate, by Lottie G. Hartwell who prays that letters testamentary may be issued to her, the executrix therein named, without giving a surety on her official bond.

You are hereby cited to appear at a Probate Court to be held at Cambridge, in said County of Middlesex, on the twenty-second day of April A. D. 1931, at ten o'clock in the forenoon, to show cause, if any you have, why the same should not be granted.

And said petitioner is hereby directed to give public notice thereof, by publishing this citation once in each week, for three successive weeks, in The Winchester Star a newspaper published in Winchester the last publication to be one day at least before said Court, and by mailing, postpaid, or delivering a copy of this citation to all known persons interested in the estate, seven days at least before said Court.

Witness, JOHN C. LEGGAT, Esquire, First Judge of said Court, this twenty-sixth day of March in the year one thousand nine hundred and thirty-one.

LORING P. JORDAN, Register
ap3-3t

14,605
COMMONWEALTH OF MASSACHUSETTS
LAND COURT

To Helen P. Tarrey, Anna E. Calche, William H. Corliss, Jean Wray, Alice C. Smalley, Harry G. Nichols, Grace S. Nichols, Virginia H. Gleason, Beth E. Corliss, Edgar J. Rich and John H. Tarry, of Winchester, in the County of Middlesex and said Commonwealth; John E. Elliott, of Medford, and Vincent Window-Frame Company, a duly existing corporation having an usual place of business in Melrose, in said County of Middlesex; William P. Morse and Frank W. Kaan, of Boston, in the County of Suffolk and said Commonwealth; Ralph A. White, of Brewer, and Ralph A. White, of East Eddington, in the State of Maine; and to all whom it may concern:

Whereas, a petition has been presented to said Court by Annabelle S. MacLean, of said Winchester, to register and confirm her title in the following described land:

A certain parcel of land with the buildings thereon, situate in said Winchester, bounded and described as follows:

Easterly by Fells Road, 35.49 feet; Southeasterly by the junction of Fells Road and Kenilworth Road, 41.17 feet; Southerly by land now or formerly of Ralph A. White, 185.04 feet; Northwesterly by land now or formerly of Jean Wray and by the end of Wilson Street, 50.00 feet; and Northerly by land now or formerly of William H. Corliss, 159.86 feet.

Petitioner claims as appurtenant to the above described land rights of way in Kenilworth Road and Fells Road.

The above described land is shown on a plan filed with said petition and all boundary lines are claimed to be located on the ground as shown on said plan.

If you desire to make any objection or defense to said petition you or your attorney must file a written appearance and an answer under oath, setting forth clearly and specifically your objections or defense to each part of said petition, in the office of the Recorder of said Court in Boston (at the Court House), on or before the fourth day of May next.

Unless an appearance is so filed by or for you, your default will be recorded, the said petition will be taken as confessed and you will be forever barred from contesting said petition or any decree entered thereon.

Witness, CHARLES THORNTON DAVIS, Esquire, Judge of said Court, this ninth day of April in the year nineteen hundred and thirty-one.

Attest with Seal of said Court
CHARLES A. SOUTHWORTH,
Recorder
ap10-3t

SOMERVILLE THEATER
DAVIS SQUARE — SOMERSET 1082
Personal Direction of AL. LUTTRINGER
Week of April 20th
Up Pops the Devil
Direct from the Wilbur Theatre, Boston
Tickets at FILENE'S and JORDANS

COMMONWEALTH OF MASSACHUSETTS
MIDDLESEX, SS. PROBATE COURT

To the heirs-at-law, next of kin, and all other persons interested in the estate of Anna F. Doherty late of Winchester in said County, deceased, intestate.

WHEREAS, a petition has been presented to said Court to grant a letter of administration on the estate of said deceased to John A. Bishop of Arlington in the County of Middlesex, without giving a surety on his bond.

You are hereby cited to appear at a Probate Court to be held at Cambridge, in said County of Middlesex, on the twenty-seventh day of April A. D. 1931, at ten o'clock in the forenoon, to show cause, if any you have, why the same should not be granted.

And the petitioner is hereby directed to give public notice thereof, by publishing this citation once in each week, for three successive weeks, in The Winchester Star a newspaper published in Winchester the last publication to be one day, at least, before said Court.

Witness, JOHN C. LEGGAT, Esquire, First Judge of said Court, this eighth day of April in the year one thousand nine hundred and thirty-one.

LORING P. JORDAN, Register
ap10-3t

COMMONWEALTH OF MASSACHUSETTS
MIDDLESEX, SS. PROBATE COURT

To all persons interested in the estate of John A. Vining of Winchester in said County, an insane person.

WHEREAS, James G. Mobbs the guardian of said ward, has presented for allowance his ninth account as guardian upon the estate of said ward.

You are hereby cited to appear at a Probate Court to be held at Cambridge, in said County, on the twenty-ninth day of April, A. D. 1931, at ten o'clock in the forenoon, to show cause, if any you have, why the same should not be allowed.

And said guardian is ordered to serve this citation by delivering a copy thereof to all persons interested in the estate fourteen days at least before said Court, or by publishing the same once in each week, for three successive weeks, in The Winchester Star a newspaper published in Winchester the last publication to be one day at least before said Court, and by mailing, postpaid, a copy of this citation to all known persons interested in the estate seven days at least before said Court.

Witness, JOHN C. LEGGAT, Esquire, First Judge of said Court, this second day of April in the year of our Lord one thousand nine hundred and thirty-one.

LORING P. JORDAN, Register
ap10-3t

COMMONWEALTH OF MASSACHUSETTS
MIDDLESEX, SS. PROBATE COURT

To the heirs-at-law, next of kin and all other persons interested in the estate of Charles E. Barrett late of Winchester in said County, deceased.

WHEREAS, a certain instrument purporting to be the last will and testament of said deceased has been presented to said Court, for probate, by Alfred H. Hildreth who prays that letters testamentary may be issued to him, the executor therein named, without giving a surety on his official bond.

You are hereby cited to appear at a Probate Court to be held at Cambridge, in said County of Middlesex, on the twenty-seventh day of April A. D. 1931, at ten o'clock in the forenoon, to show cause, if any you have, why the same should not be granted.

And said petitioner is hereby directed to give public notice thereof, by publishing this citation once in each week, for three successive weeks, in The Winchester Star a newspaper published in Winchester the last publication to be one day at least before said Court, and by mailing, postpaid, or delivering a copy of this citation to all known persons interested in the estate, seven days at least before said Court.

Witness, JOHN C. LEGGAT, Esquire, First Judge of said Court, this fourth day of April in the year one thousand nine hundred and thirty-one.

LORING P. JORDAN, Register
ap10-3t

MORTGAGEE'S SALE

By virtue and in execution of the power of sale contained in a certain mortgage deed given by Harry Dunbar Davis and Theda Hood Davis, husband and wife, as tenants by the entirety, to May B. Clark, dated December 16th, 1927 and duly recorded in the Middlesex County (South District) Registry of Deeds, book 5180, page 209, of which undersigned is the present holder, for breach of the condition thereof and for the purpose of foreclosing the same, will be sold at public auction on the premises therein described on Friday, May 1st, 1931, at nine-thirty o'clock in the morning, all and singular the premises described in said mortgage deed, namely: "the land in Winchester, Middlesex County, Massachusetts, shown as lot numbered forty four (44) on plan entitled "Part One, Myopia Park, Winchester, Mass." by Ernest W. Branch, C.E., dated April 23, 1926, and duly recorded with said Deeds, Book 379, Page 1, containing 8,050 square feet, and being bounded as follows: Westerly by Emerson Road formerly Upland Road, fifty and 1/100 (50.01) feet; Northerly by land of owners unknown, one hundred sixty three and 53/100 (163.53) feet; Easterly by land of owners unknown, fifty and 25/100 (50.25) feet, and Southerly by lot 43 on said plan, one hundred fifty-eight and 09/100 (158.09) feet. Said parcel is conveyed subject to the following restrictions which shall remain in force for a period of 30 years from May 1, 1925, to the effect that no building shall be erected on the above lot other than a dwelling house designed for the use of one family and costing not less than $5,000. With such dwelling may be erected private garage and other outbuildings as are commonly used with such buildings and all dwellings shall be set back from the street line at least 25 feet, garage and other out buildings 50 feet. It is also conveyed subject to restriction of record so far as now in force and applicable, and to restrictions now or hereafter imposed by Zoning Laws or other public authorities and subject to easements, takings by eminent domain."

Said premises will be sold subject also to outstanding municipal liens thereon.

Terms Five Hundred Dollars in cash at time and place of sale and balance in ten days thereafter at said Registry of Deeds.

May B. Clark, Mortgagee, 227 Payson Road
Belmont, Mass. — ap10-3t

CAPITOL
ARLINGTON
Massachusetts Avenue at Lake Street

Now Playing
Greta Garbo in "INSPIRATION"
Jack Oakie in "GANG BUSTER"

Monday, Tuesday, Wednesday, April 20, 21, 22
FREDRIC MARCH and INA CLAIRE in
Royal Family of Broadway
CLARA BOW in
No Limit
Continuous Performance Monday, April 20

Thursday, Friday, Saturday, April 23, 24, 25
JOAN CRAWFORD in
Dance Fools Dance
ED WYNN (Star of "Simple Simon) in
Follow The Leader

"Lefty" Hatch, Winchester southpaw, made an auspicious start on the mound for Tufts Monday, pitching the Brown and Blue to a convincing win over Northeastern.

COMMONWEALTH OF MASSACHUSETTS
MIDDLESEX, SS. PROBATE COURT

To the heirs-at-law, next of kin and all other persons interested in the estate of Ella Katharine Wilson late of Winchester in said County, deceased.

WHEREAS, certain instruments purporting to be the last will and testament and one codicil of said deceased have been presented to said Court, for probate, by T. Price Wilson who prays that letters testamentary may be issued to him, the executor therein named, without giving a surety on his official bond.

You are hereby cited to appear at a Probate Court to be held at Cambridge, in said County of Middlesex on the fourth day of May A. D. 1931, at ten o'clock in the forenoon, to show cause, if any you have, why the same should not be granted.

And said petitioner is hereby directed to give public notice thereof, by publishing this citation once in each week, for three successive weeks, in The Winchester Star a newspaper published in Winchester the last publication to be one day at least before said Court, and by mailing, postpaid, or delivering a copy of this citation to all known persons interested in the estate, seven days at least before said Court.

Witness, JOHN C. LEGGAT, Esquire, First Judge of said Court, this fourteenth day of April in the year one thousand nine hundred and thirty-one.

LORING P. JORDAN, Register
ap17-3t

MORTGAGEE'S SALE

By virtue and in execution of the Power of Sale contained in a certain mortgage given by Moulton R. Edmunds and Flora M. Edmunds, husband and wife, as tenants by the entirety, both of Winchester, Middlesex County, Massachusetts, to Esther Aronson, dated March 20, 1930, and recorded with Middlesex South District Registry of Deeds, Book 5448, Page 29, for breach of the conditions of said mortgage and for the purpose of foreclosing the same, will be sold at public auction at 10 o'clock A. M., on the fourteenth day of May, A. D., 1931 on the premises hereinafter first described, all and singular, the premises described in said mortgage to wit: "A certain parcel of land with the buildings thereon situated in said Winchester, bounded and described as follows: Beginning at a point in the Northerly line of Winchester Street distant northeasterly fourteen and 6/10 (14.6) feet from the Northeasterly side of lot 11 on a plan of land dated November 21, 1873, recorded with Middlesex South District Deeds Book of Plans 21, Plan 15, thence running Northeasterly along Winchester Street, one hundred sixty-five and 1/10 (165.1) feet more or less to land formerly of Judkins, thence Northwesterly on Judkins land, one hundred (100) feet to land now or formerly of Seaward, thence Southwesterly on said Seaward land, eighty-three (83) feet to a point distant Southeasterly fifty-three and 6/10 (53.6) feet from the Northwest line of Lot 9 on said plan, thence Northwesterly on said Seaward land, fifty-three and 6/10 (53.6) feet to land now or formerly of Sanborn, thence Southwesterly on said Sanborn land, eighty-four and 85/100 (84.85) feet to a fence at land now or formerly of Henry J. Carroll, thence Southeasterly by said Carroll land, one hundred fifty-eight (158) feet more or less to Winchester Street at the point of beginning. The premises are being conveyed subject to any rights of way which may exist in favor of land now or formerly of said Seaward or of the owner of said land. Also another parcel of land with the buildings thereon situated in that part of said Winchester in the County of Middlesex, and said Commonwealth, known as Winchester Park and bounded and described: Beginning at the easterly corner thereof at a point where the southwesterly line of Harvard Street intersects the Northwesterly line of Chester Street, formerly Winchester Street, thence running Southwesterly by said Northwesterly line of said Chester Street, eighty-three (83) feet to a point, thence turning and running Northwesterly by a straight line, forty (40) feet to a point, thence turning and running Northeasterly by a line parallel with and forty (40) feet distant therefrom the first mentioned boundary line eighty-three (83) feet to a point in the said Southwesterly line of Harvard Street, thence turning and running Southeasterly by said Southwesterly line of Harvard Street, forty (40) feet to the point of beginning and being lot No. 130 and a two foot strip of lot No. 126 as shown on a plan of land in Winchester, Mass. belonging to G. Edward Smith, recorded Middlesex South District Deeds, Plan Book [illegible] Plan [illegible]. Said premises are subject to a first mortgage to the Real Estate Co-operative Bank originally in the sum of thirty six hundred ($3600.00) dollars. Said premises will be sold subject to any and all unpaid taxes, municipal liens and assessments, if any. $[illegible] will be required to be paid in cash by the purchaser at the time and place of sale. Other terms of sale will be made known. ESTHER ARONSON, present holder of said mortgage. Philip Aronson, Attorney, 387 Washington Street, Room 504, Boston, Mass. [illegible]

A 16-741 dh
SHERIFF'S SALE
COMMONWEALTH OF MASSACHUSETTS
Middlesex, ss. March 23, A. D. 1931

Taken on execution and will be sold by public auction, on Wednesday the [illegible] day of May, A. D. 1931 at one o'clock P. M., at my office, [illegible] Second Street in Cambridge, in said county of Middlesex all the right, title and interest that R[illegible] of Winchester in said county of Middlesex had (not exempt by law from attachment or levy on execution) on the second day of May, A. D. 19[illegible], at eleven o'clock and [illegible] minutes A. M. being the time when the same was attached on mesne process in and to the following described registered land to wit: Certificate No. 29,[illegible]

Certain parcel of land situated in Winchester in the County of Middlesex and said Commonwealth, bounded and described as follows:

Northeasterly by Chesterford Road, [illegible] feet;

Easterly by lot 22a as shown on plan hereinafter mentioned, about 367 feet;

Southeasterly, Southerly and Southwesterly by the West Basin of Wedge Pond as shown on said plan;

Northwesterly by land now or formerly of Eliza A. McCawley, about [illegible] feet; and

Northerly [illegible] feet and

Westerly [illegible] on said plan.

[illegible] on said plan.

All of said boundaries, except the Pond [illegible], are determined by the Court to be located as shown on a subdivision plan [illegible] Land Registration Office, a copy of which is filed in the Registry of Deeds for the South Registry District of Middlesex County in Registration Book 200, Page [illegible], Certificate [illegible].

The above described land is subject to the zoning [illegible] Town of Winchester; also [illegible] feet from Chesterford Road.

HERBERT C. BLACKMER,
Deputy Sheriff
ap17-3t

COMMONWEALTH OF MASSACHUSETTS
MIDDLESEX, SS. PROBATE COURT

To the heirs-at-law, next of kin and all other persons interested in the estate of Bertha J. Richburg also called Bertha Richburg late of Winchester in said County, deceased.

WHEREAS, a certain instrument purporting to be the last will and testament of said deceased has been presented to said Court, for probate, by Alfred G. Richburg who prays that letters of administration with the will annexed may be issued to him, or to some other suitable person, no executor being named in said will.

You are hereby cited to appear at a Probate Court to be held at Cambridge, in said County of Middlesex, on the fourth day of May A. D. 1931, at ten o'clock in the forenoon, to show cause, if any you have, why the same should not be granted.

And said petitioner is hereby directed to give public notice thereof, by publishing this citation once in each week, for three successive weeks, in The Winchester Star a newspaper published in Winchester the last publication to be one day, at least, before said Court, and by mailing, postpaid, or delivering a copy of this citation to all known persons interested in the estate, seven days at least before said Court.

Witness, JOHN C. LEGGAT, Esquire, First Judge of said Court, this eighth day of April in the year one thousand nine hundred and thirty-one.

LORING P. JORDAN, Register
ap17-3t

Our Winchester Office

A Low Priced Home

An almost new seven-room house and two-car garage (built about a year ago) artistically designed and well located on large lot of over 14,000 square feet of land. The house contains living room with fireplace, dining room and large kitchen with breakfast nook—master's chamber and three other chambers and bath on second floor, all in good condition and a bargain at $8500.

Edward T. Harrington Inc.

REALTORS

39 CHURCH STREET WINCHESTER 1400

VERNON W. JONES
Suburban Real Estate
31 CHURCH STREET

A CHEERFUL SUNNY HOME of the older type, yet in excellent condition. Attractive grounds and plenty of fruit. Eight rooms and bath. Hot water heat. Two car garage and large lot. Priced at $8000 for immediate sale.

RENTALS

Single Homes, $65 to $125 Apartments $45 to $80

TELEPHONE WINCHESTER 0898

HENRY W.
SAVAGE
INC.
REALTORS
Est. 1840

WINCHESTER—WEST SIDE

Charming seven-room home of stucco, and timber. On the first floor is a long living room with fireplace, sun parlor, dining room and kitchen. There are three bedrooms and bath on the second floor and a maid's room on the third floor. Two-car garage and a large lot of land, very tastefully landscaped. For this and others call

H. FRED BEGIEN

21 Ridgefield Road, Winchester Tel. Win. 1083-W

MAIN OFFICE

273 Harvard Street, Brookline Tel. Asp. 1504

West Side Duplex

Selling price and $90 rental for one side offers fine opportunity to occupy first class home at low cost. Entrances in different streets. Two-car garage.

Winchester Representative
H. I. FESSENDEN
47 Church Street Tel. Win. 0984

Walter Channing, Inc.
50 CONGRESS STREET BOSTON

KATE THOMAS
Violin Teacher

Associate Teacher with Harrison Keller, Violinist of Boston

Lessons Given in Winchester Tuesdays

Other Studios at
129 NEWBURY STREET, BOSTON — 206 WEST EMERSON STREET, MELROSE
Tel. Melrose 2796-M

mh6-8t

Winchester Real Estate

If you are looking for a house either large or small we can help you. We have over two hundred different Winchester properties listed with us, ranging in price from $8000 to $80,000. Consult us if you are interested in Winchester Real Estate.

A. M. EDLEFSON

10 STATE STREET, BOSTON TEL. HUBBARD 1978

Winchester Office, 2 Thompson Street

Tel. Win. 2285 Res. Tel. Win. 0700

Fine Quality Work

MEN'S SUIT SERVICE 75c—$2.00
DRESS SERVICE $1.25—$3.50

Bailey's Cleansers & Dyers
INCORPORATED
17 Church Street Winchester, Mass.

FELLSDALE
in WINCHESTER

A RURAL COMMUNITY PLANNED FOR MODERN HOMES OF ARTISTIC HARMONY ON THE EASTERN HILL SLOPES OF WINCHESTER. RESTRICTED

Generous financing arrangements.
Co-operating architectural service.
Illustrated booklet with plan on request.

Field Office, Jefferson Road Phone WINchester 1010

ap17-tf

NEWSY PARAGRAPHS

Buy your NEW ENGLAND COKE on season contract from your local dealer. See ad on page 2. J. F. Winn & Co.

Mrs. William Beggs of Madison avenue gave a tea and reception at her home last Friday afternoon in honor of her mother, Mrs. Susan A. Nichols, who observed her 80th birthday on that occasion. More than 150 old friends were present to offer congratulations and best wishes.

Galvanized window screens $1.50 a window; copper screens $2 a window; screens rebuilt 75c each. Porch screens at lowest prices made to order for summer homes. Archibald J. MacDonald, Carpenter & Builder, 268 Main street, Winchester. Tel. 0721. ap10-3t

Mr. and Mrs. Norman Cushman of Sheffield road were among the passengers of the S.S. Aquitania which sailed from New York Tuesday April 14.

John J. Murphy, Dealer in Junk of all kinds. Highest prices paid. Tel Win. 0021. ja9-tf

Fireman and Mrs. Everett W. Kimball of Main street are the parents of a son, born Sunday at the Winchester Hospital.

Gardening, Cement Work, Caring for Lawns, experienced. Carmino Vesta, 77 Harvard street, tel Win 2118-W. mh27-2t*

Men of the Highway Department have been busy this week laying a new curbing along the [illegible] on upper Main street at Lake street.

Now the driest hair will take a successful Permanent after a few of our new reconditioning treatments—ask about them. The Idonian Beauty Shop. Tel. 1408 ap3-tf

The William F. Baird Mfg. Co., manufacturers of refrigerator bodies in Winchester for some years, is reported as soon to go out of business.

It is safer to pay a little bit more to get the best in Permanent Waving. An unsuccessful permanent is poor economy. Our waves are natural and beautiful. The Idonian Beauty Shop. Nat'l Bank Bld'g. Tel. 1408. ap3-tf

Beauty is a personal achievement not a birthright. Charis Mrs. C. M. Durell, 31 Tyler avenue, West Medford. Tel. Arl. 1644 M.

Water pistols, glider guns and balloons at the Star office.

NEWSY PARAGRAPHS

Harry W. Dodge, Painter and Decorator, 17 Grayson road, Winchester. Tel. 0396. a19-tf

Monday afternoon Mrs. Charles N. Bacon of 31 Grove street notified Police Headquarters that her 4-year old son had been missing from home since 10 o'clock in the morning. The police scoured the town and Motorcycle Officer Murray picked up the little fellow at Symmes Corner shortly after 3 o'clock.

Spencer Corsets, home appointments. Jean MacLellan. Tel. Win. 0406 R ap27-tf

While on duty at St. Mary's Church last Sunday morning, Patrolman James P. Donaghey noticed that a fire had started in an automobile which was parked on Washington street in front of the church. He put out the fire without assistance. The car was the property of Joseph Martone of 5 Marion street.

Metal and wood screens manufactured and repaired at reduced prices. Sheet Metal and Screen Company, rear 614 Main street. Tel. Win. 1501. ap10-2t*

Tole H. S. Johnson, painter and decorator, successor to David A. Carlisle. Tel. Win. 1701 or Woburn 0448 W. ap10-tf

Dainty Dot the hose with that Parisian smartness and good old New England quality, guaranteed to satisfy. At the Small Shoppe.

"Johnny" Murphy, last year's first sacker at Winchester High, played the initial bag for Exeter last Saturday in the New Hampshire Academy's first game against Cambridge Latin. Murphy got himself a hit in three times up and handled 13 chances without an error.

Emma J. Prince, Chiropodist, Masseuse, hours 9-12, 1-5, closed Wednesday afternoons. Tel. Win. 0155. 13 Church street s12-tf

C. P. Wonder Paper—dusts, cleans and polishes. 50c per roll at the Star Office.

Through an oversight the name of William H. Vayo was omitted from the list of officers installed by Winchester Lodge of Elks as printed in the Star last week. Mr. Vayo was installed as Chaplain of the Lodge, and the Star joins with his Brother Elks in regretting the omission of his name from the officers' roll.

NEWSY PARAGRAPHS

FUEL OIL contracts may be signed now for next year's supply. See ad on page 3. Parker & Lane Co.

White shelf paper 14 and 20 inches wide; 50c and 75c per roll at the Star Office.

A caddy bag with five clever little golf clubs and a ball for $1 at the Star office.

The name of Miss Eleanor Ives appears among local guests registered at the Princess Hotel in Bermuda last week-end.

Attractive new note paper, including the wanted gray, at the Star Office.

Messrs. Nathan Thumim of 54 Oxford street and William L. Guy of 16 Irving street have been drawn to serve as traverse jurors in the Superior Court at East Cambridge, Mr. Thumim in the Criminal session and Mr. Guy in the Civil session.

New hardwood floors laid, old floors made like new. Call Win. 1088. ap3-tf

Miss Winnifred Bentley who has been visiting in Winchester at the home of her aunt, Mrs. R. V. Davis, leaves tonight for her home in Pulaski, N. Y. She is being accompanied by Mrs. Davis and the latter's son, Charles.

Arnold Morse of this town, a member of Trinity Choir in Boston, sang Wednesday afternoon over Station WEEI with the Lynn Boys' Club.

Mr. Patrick F. Ma[illegible] of the Winchester Drug Company returned to Winchester the first of the week after enjoying a vacation cruise in the Tropics.

Little Jack Rabbit Coloring outfits, 35c at the Star Office.

Mrs. T. Grafton Abbott, Mrs. Robert Metcalf, Mrs. Harold Farnsworth and Miss Adelaide Homer of Winchester were patronnesses for the Smith College night Tuesday evening at the Wilbur Theatre, Boston.

Gliders 5c and 10c at the Star Office.

FORTNIGHTLY NOTES

The Small Shoppe can sell you a stocking guaranteed to satisfy. If you are not satisfied return for replacement. Ask for Dainty Dot Hose.

Mrs. Eleanor N. Baird, wife of William F. Baird of 14 Bertwell road, Lexington, was treated at the Winchester Hospital Wednesday afternoon for injuries about the head sustained when the Ford coupe in which she was riding with her husband on Highland avenue was in collision at the junction of Prospect street extension with a Nash sedan, driven by Thomas L. Morison of 108 Mystic street, West Medford. The Nash was coming out of Prospect street extension onto Highland avenue while Mr. Baird was driving north on the latter roadway. Both machines were damaged.

New hats copies of the original French models of the leading Paris stylists in materials as shown in the originals. Miss Ekman. (Bailey's).

BLAISE PASCAL

"Noble deeds are most estimable when hidden."

THERE is much of nobility in the life about us, in the business upon our streets and professions, and this helps to make life worth while.

MOFFETT and McMULLEN

Funeral Directors and Embalmers

TEL. WIN. 1730

Lady Assistant Taxi Service

We are as near as your telephone

F. H. HIGGINS WINCHESTER 0606
17 KENWIN ROAD

Commercial and Home Photographer

If you have pictures to be framed a telephone call will bring demonstrator.

Leave your films at Hevey's Pharmacy or Star Office for our usual service.

FOR SALE

A HOME OF SIX ROOMS, just completed. First floor consists of large living room with beamed ceiling. Fireplace. All woodwork is gumwood. Spacious dining room with plenty of wall-space. Large kitchen with breakfast alcove. Also an all tiled lavatory. Second floor has three large, sunny chambers, all tiled bath with shower. Open attic. Hot water heat. Heated basement garage. Large lot of land with shade trees. If you are interested in seeing a well built home in a perfect location, see this one.

Also single homes and apartments for rent, $40 to $100 per month.

S. V. OLSON

572 MAIN STREET WINCHESTER
Tel. Win. 0032—Res. 0265

WINCHESTER—$8500, WEST SIDE

A NEW SIX-ROOM COLONIAL HOUSE is being offered for $8500. There is a sun porch, a tile bath, an extra toilet and lavatory, a breakfast corner and a large lot of land. Living room and hall are finished in gumwood. First mortgage of $7000 and a second can be arranged. Builder must sell.

FOR RENT

SINGLE HOUSE of six rooms and garage, $85.

SEVEN-ROOM, second and third floor apartment with garage, $60.

A. Miles Holbrook

24 Church St.—Win. 1250 Res.—Tel. 0609

STEPHEN THOMPSON, Win. 0103-W

Boys' "Ball Brand" Shoes

ALL SIZES
$1.00

MISSES' SPORT AND TENNIS SHOES
Ladies' Beach Pajamas
BOYS' TWEED SHORTS AND KNICKERS
Men's B. V. D. Union Suits
SPRING LINE OF MEN'S GOLF CAPS
Blue Ribbon Dollar Books

Franklin E. Barnes Co.

RENTALS
ON CAPE COD
MEGANSETT
NORTH FALMOUTH

Cottages may be seen over week-end by appointment. For half, or whole season

CALL WINCHESTER 0204

We Have No "Dollar Days"

Because always in our stock, are marvellous values at $1.00. Just now, for instance,

INFANTS' PURE SILK VESTS (a regular $2.50 quality)—PANTY DRESSES for toddlers—OVERALLS (these are serviceable enough for the sandbox, and cute enough to wear anywhere)—SWEATERS, BONNETS, PILLOW-SLIPS, ROMPERS! Loads of beautiful things for a dollar, at

Esther's

Yard Goods

THIS WEEK, CERTAINLY, OUR YARD GOODS DEPARTMENT HAS BEEN VAMPED UP, GREATLY

We have received new Cretonnes, Dimities, Percales and Voiles in a large variety of styles and patterns to suit most any taste.

Certainly designs were never prettier, nor were prices any lower, surely for many years than at the present time.

We can give you a fine quality of "Stevens" all linen crash at 25c per yard and plenty of colorful patterns at 39c.

By the way the new Cretonnes are 25c, 39c and up. Many new novelties for Bridge Parties.

AGENT FOR CASH'S WOVEN NAMES

G. Raymond Bancroft

TEL. WIN. 0671-W 15 MT. VERNON STREET

THE WINCHESTER STAR.

VOL. L NO. 38 — WINCHESTER, MASS, FRIDAY, APRIL 24, 1931 — PRICE SEVEN CENTS

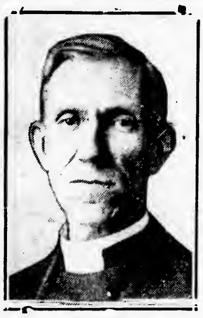

THE REV. DWIGHT W. HADLEY TO BECOME RECTOR OF THE PARISH OF THE EPIPHANY

The Rev. Dwight W. Hadley has accepted the call to become rector of the Parish of the Epiphany. Mr. Hadley has been rector of Grace Church, Medford since April 1916 and he has many friends in Winchester who will welcome his coming.

He is a native of Chester, Vt., was graduated from Harvard in the class of 1910 and from the Cambridge Theological School in 1914. Mr. Hadley plans to begin active parish work in Winchester the first of September.

PAGE 4

NOTICE OF ANNUAL MEETING

Pursuant to Article IV of the by-laws, the annual meeting of the Home for Aged People in Winchester will be held at the Home, 110 Mt. Vernon street on Monday evening, May 4, 1931 at 8 o'clock.

1. To hear and act upon the reports of the officers and directors, and of any committees heretofore appointed, and to appoint other committees.
2. To elect a President, three Vice Presidents, a Secretary, a Treasurer, and an Auditor each for the term of one year, and four Directors, each for the term of two years.
3. To transact such other business as may properly come before the meeting.

Francis E. Smith,
Secretary

THE LAND OF THE AZTECS AND THE LAST OF THE MONTEZUMAS

On Friday evening, May 8, in the Town Hall of Winchester, Dr. Charles H. Tozier will show a collection of colored pictures which he took recently under the auspices and protection of the Mexican Government. This will be the first time these pictures have ever been shown and they will include the ancient pyramids, temples and Gods of a mighty civilization which dates far back into antiquity. Some of these pyramids are the largest in the world. The temples and Gods were used for the most inhuman worship in all history. This worship will be described as the pictures of the principle archiological discoveries are thrown on the screen. Besides the ancient civilization which may be as old as any on earth, life in Mexico from the time of the conquest by Cortez up to the present will be reproduced in colors, as well as some of the most wonderful scenery of this little-known and beautiful country.

This entertainment will be given under the auspices of the Woman's League of the First Baptist Church.

A CORRECTION

The telephone number in the advertisement announcing the fact that the Winchester Country Day School will operate next year on a coeducational basis was incorrectly given in last weeks' issue of the Star. The school's number is Win. 1811. Please call this number for any information concerning the school, its courses or administration.

ALL IS READY FOR THE TRIAL

Final arrangements for the much talked of Breach of Promise case to be tried in the Town Hall, Saturday evening, under the auspices of Comrades' Class of the Baptist Church, have been completed.

A capacity house is anticipated. The case will be tried before the most distinguished Jury ever empanelled in Winchester. Furthermore it is intimated that many surprises are to be "sprung" some implicating leading citizens of this community.

Court will be opened at 8:15.

Many people are commenting upon the convenience of the thermometer which has been placed on the police box in the square by "Billy" Higgins of the Winchester Drug Co.

THE REV. FULTON J. SHEEN WILL LECTURE IN WINCHESTER

On Sunday, May 3 at 3 o'clock, Rev. Dr. Fulton J. Sheen, professor of Apologetics at the Catholic University of Washington, will lecture at the Winchester Town Hall. He has chosen "Time and the Timeless" as the subject of his talk.

Dr. Sheen, whom the London Universe calls "the new Catholic philosopher of the age," was ordained a priest in 1919. Since that time he has studied in the Universities of Washington, Paris, Louvain and Rome. From the two latter he received his Ph.D. and S.T.D. respectively. He taught Dogmatic Theology in St. Edmund's College, Ware, England in 1925 and was then aggregated to the faculty of Philosophy of the University of Louvain.

Since 1927 Dr. Sheen has preached the Lenten course at the Paulist Church, New York City, which has been broadcast over WLWL. In the summers of 1925, 28, 29 and 30 he gave a series of conferences in Westminster Cathedral, London. Dr. Sheen inaugurated the National Catholic hour which has been broadcast from the N. B. C. studios since February, 1930. He is the author of "God and Intelligence," "The Life of All Living," "Religion Without God," and "The Divine Romance."

Mr. Rocco Pandiscio, former leading baritone of the Royal San Carlo Opera Company will be the soloist of the afternoon. Mr. Pandiscio has a splendid voice and is often hailed as a second Caruso.

The Pilgrim Quartette, a widely known quartette will help make the afternoon most enjoyable.

The lecture and concert is being sponsored by a group of Catholic ladies for the benefit of the parish fund.

A social afternoon will be held by the Winchester Chapter of the Guild of the Infant Savior Tuesday afternoon, April 28 at 2:30 p. m. in Fortnightly Hall.

A reading, l'Aiglon by Edmond Rostand will be given by Miss Dorothy Hay and a short comic sketch, "Mechanical Jane" will be given by Mrs. Dorothy Wills, Mrs. Margaret Hintlian and Mrs. Helen Fessenden.

Refreshments will be served and a social hour enjoyed.

REGULAR POST MEETING HELD

The regular monthly meeting of Winchester Post, 97, American Legion, was held last evening in the Post Headquarters on Washington street. Comdr. Wade L. Grindle presided at the business meeting and introduced the speaker of the evening who was Lieut. Edward W. Connors, war time officer of the First Division. Lieutenant Connors gave a most interesting address on "The First Battle of the Marne," after which refreshments were served and a social hour enjoyed.

ENGAGEMENT ANNOUNCED

Dr. and Mrs. F. C. Lavers of Nova Scotia, Canada, have announced the engagement of their daughter, Reina Eton Alba Lavers, to Mr. Leslie Mason Stewart, son of Mr. and Mrs. Walter B. Stewart of Mystic avenue, this town.

Miss Lavers is a graduate of Kings University of Canada.

Mr. Stewart was graduated from Tufts with the class of 1929. He is now associated with the Warren Brothers Roads Company of Cambridge.

LESLIE L. HARTWELL

Leslie L. Hartwell, retired shoe manufacturer, died early last evening at his home, 37 Calumet road. He had been for several months in poor health, but his death was wholly unexpected and came as a severe shock to his family and friends.

Mr. Hartwell was the son of Samuel and Mary (Hilton) Hartwell, and was born 64 years ago in St. Albans, Me. His early life was spent in Maine, and before coming to Winchester 12 years ago he made his home in Revere. He was formerly associated with the A. G. Walton Shoe Company of Chelsea, retiring the first of this year. He was a Mason and was a member of Tranquil Lodge, A. F. & A. M. of Auburn, Me.

Surviving are his wife, Mrs. Edna Butler Hartwell, a daughter, Miss Edna M. Hartwell of Winchester and three sons, Benjamin F., and Arthur F., both of Winchester and Leslie L. Hartwell, Jr., of West Medford. There are also two brothers, Hiram M. and William Hartwell, both of Springfield.

Funeral services will be held on Sunday afternoon at 3 o'clock in the First Baptist Church with the Pastor, Rev. Benjamin Patterson Browne officiating. Interment will be in Wildwood Cemetery.

MR. ORVILLE S. POLAND

FIRST CONGREGATIONAL CHURCH SUNDAY MORNING AT 10:30

At the morning service at the First Congregational Church next Sunday morning, Mr. Orville S. Poland will be the speaker. His subject will be "Prohibition."

The reason why many persons do not want to hear a speech on prohibition is because they expect to hear another hackneyed discussion—a dry subject and a desiccated dissertation.

It is forunte that there is available a speaker on prohibition, who probably makes a different kind of speech than any other speaker on the question.

Orville S. Poland is a speaker of deserved popularity. It may be an exaggeration but it is said that he never quotes statistics, the bete-noire of most speakers on controversial subjects. In any event, his presentation of the prohibition question is nothing if not interesting. His discussion is characterized by clarity of thought and keen analysis. He always has a definite objective and arrives at basic principles and fundamentals. Mr. Poland delivers a forceful address, expressing himself with easy fluency and quiet vigor. While he never evades the issue, his tactful and graceful handling of the subject matter makes friends of those who do not share his convictions.

Many churches and organizations are welcoming Mr. Poland as a speaker and the time which he can spare from his professional duties is taken well in advance.

A letter from the Rotary Club of New York says—"We very much enjoyed having Mr. Poland with us as our speaker, and it is a pleasure to advise you that he handled a controversial subject in a very interesting manner. I would have no hesitancy in recommending him as a speaker for meetings of a similar character."

Dr. Cadman also writes to Mr. Poland—"On your visit to our church, you gave us an exceedingly able and instructive address upon prohibition issues. I can assure you that the people of our community who are interested in this great question (and who is not) will be glad to hear you again at any time."

Dr. Chidley will conduct the worship.

The public is invited

MRS. WALTER UPDIKE EDDY

Funeral services for Mrs. Walter Updike Eddy were held today at noon in the Church of the Epiphany with Rev. Reginald Pearce rector of the Church of the Epiphany in Dorchester officiating. Mrs. Eddy, who was the daughter of Evelyn Eames Barstow and the late William H. Bradford of Providence, R. I. and granddaughter of Hon. Amos Chaffee Barstow, also of Providence, died Tuesday night in her home on Bacon street. Burial will be at Providence in Swan Point Cemetery.

WINCHESTER GIRL ATTAINS HONORS AT ABBOT ACADEMY

Miss Linda Rollins of this town has attained academic honors for the third quarter at Abbot Academy, according to the recent announcement of Miss Bertha Bailey, principal.

Miss Rollins is the daughter of Mr. and Mrs. D. Sidney Rollins of 70 Church street. She formerly attended the Newport High School, Newport, N. H.

At Abbot Academy, Miss Rollins is a prominent member of the dramatic society. Last month she played an important part in "The Professor's Love Story," a comedy presented at the school. She is also active in sports and plays on the hockey and track teams.

WAS BROTHER OF FRED O. FISH

Funeral services for Ira L. Fish, 65, were held Thursday afternoon, April 23, at the home of his brother, Fred O. Fish, 15 Cambridge street, with Rev. Carleton P. Mills of this town officiating.

Mr. Fish died Wednesday at Melrose after a long illness. He was a native of Maine and the son of Charles and Sarah (Rogers) Fish. Following the funeral the remains were taken to Brunswick, Me. for burial.

M. C. W. G. NOTES

The regular monthly meeting for April was held last evening at the home of Vice Regent DeCourcy. Final plans were made for the joint installation of officers and reception of new members on Tuesday evenig, May 5 at Arlington.

WINCHESTER BOAT CLUB

The Winchester Boat Club opened up this past week-end in full swing. The beautiful weather that Winchester enjoyed drew a big crowd of members and their guests to the club.

Winchester residents are very fortunate in having a chain of lakes within the boundaries of the town and since action has been taken against the dumping of chemicals into this water, the Mystic Lakes are really coming into their own.

This, of course, means for boat club members increased enjoyment from the swimming and canoeing.

Each year the advantages of the Winchester Boat Club become more pronounced as the highways get more crowded, making automobiling both hazardous and boresome.

There are no traffic signals on Mystic Lake. Even the outboard motors are banned from the lake after sundown. The popular appeal of a canoe still holds full sway on hot summer evenings.

Each year the Boat Club adds something new. A few years back it was the outboard motor boats. Last year the aqua-plane. But this year the predominant appeal is not from gasoline motors. It is back to the oars again for several members are sponsoring the "wherry." For those unversed in nautical terms that means a shell propelled by oars. But its harder than it sounds.

There is already a lot of interest in "wherrying." It may not be as the aquaplane but if we don't miss a guess, you can fall in just as quick.

Last year the tennis courts were equipped with flood lights for night playing. It is expected that this feature will be very popular this year and some interesting matches are being planned for evening play.

The first dance of the season under club auspices will be held May 8. It will be as usual, the open house dance and friends of the club members are invited to attend this. At this time applications for membership can be presented for the approval of the board of directors.

This year is the 30th anniversary of the Winchester Boat Club. Some of the oldest members who have watched the club grow through those 30 long years are predicting that this year of 1931 promises to be the biggest and best ever.

Notes

Not a casualty or upset marred the grand opening last week-end and there were more canoes, shells and motor boats out than one would see for balmy July 4.

It was so warm that many hardy youths went in swimming and appeared to enjoy it despite the chill of the water.

Chairman "Ferd" Hawley of the tennis committee was able to get the court in shape so that the boys could play on Monday. Needless to say, the court was in use all day.

Steward "Charlie" Rogers, after spending the "cold" months around the stove playing in the "winter league" is now all ready to take on all "comers" in the quoit pitch.

A former Winchester High School paddler is back again in our midst Willard R. "Bill" Locke, is going to work out some of the kinks by kneeling in the cedar shell, and bending his back to the spruce blade once more.

"Skipper" Dwight Hill and "Frenie" Fitch did a finished piece of work in scraping and painting the oil drums for the outboard boat. With a bunch of "huskies" on hand next week-end this raft will be moored for the summer.

"Andy" Skilling with a crowd from the Arlington Five Cents Savings Bank ran a very nice dance at the club last night. This is the first party to be held in the clubhouse this season.

The G. E. K.'s of Somerville are holding a dancing party at the club tonight. Tomorrow, Saturday night, a group from Jackson College in making use of it.

George Bryne Jr., Arthur H. Dewever, Junior Gastin, Junior Nielson and several others tried out rowing in A. Hovey's "wherry." Looks like we'll have to borrow the Belmont Hill School's "eight" from the other end of the lake and send 'em all out to once!

Many reminders of the Tercentenary canoe parade of last fall have been brought to light by the opening of the club. Several canoes still show bits of colored crepe paper, lanterns, or other decoration, and a tack puller is a necessity.

By the way, the good old "barge" is no more. It is reduced to kindling. Never again will it be seen resting on muddy bottom with its decks awash.

BUILDING PERMITS GRANTED

Building permits have been issued for the week ending Thursday, April 23 as follows:

Fanny Seaver Clark of Newton Center—a dwelling and private garage on lot at 2 Euclid avenue.

Miss Grace Wills of Winchester—addition to present dwelling on High street.

A. E. A. King and Alex McIsaac of Winchester—alteration to present dwelling 891 Main street.

Winchester friends of Frank O'Hara son of the late Francis J. O'Hara of this town and George E. Willey were pleased to hear them menetioned Wednesday night in a radio talk over Station WBZ by Lowell Thomas, world traveler and lecturer, who has been in Boston this week. Those who know Messrs. O'Hara and Willey will agree with Mr. Thomas that they know all there is to know about the fish and lobster industries.

ANOTHER BUSY WEEK-END FOR FIREMEN

Last week-end proved another busy three days for members of the Fire Department who commenced their activity at 5:03 Friday afternoon when a hollow tree was reported burning above Conlon's garage on upper Main street. At 7:33 the same evening there was an inconsequential fire in a Ford coach in front of the Town Hall.

Saturday the men were given one of the stiffest fights with a brush fire they have had for some time. The alarm from Box 56 came in at 12:34 p. m., the fire starting in the rear of Wedgemere heights and burning over several acres toward High and Ridge streets. Arlington sent over four pieces of apparatus to assist the local firemen, and Belmont also sent over a pump to aid in fighting the fire.

Seventeen years ago practically the same area was burned over, and since that time rubbish had been accumulating under the trees and in the bushes. This burned fiercely and without water, the men were powerless to check the flames. Setting back-fires did no good as the wind was in the wrong quarter.

At one time the flames menaced a bungalo in the hill district and nearly 5000 feet of hose were laid to permit the men to wet it down. Both the Winchester and Arlington pumps worked on this line, and two other lines were laid about the residence of Mr. William H. Edwards and the old Winn Farm as a precautionary measure the hose being left there all night.

As the firemen went about their work in the woods they came upon evidence of the fact that the fire had been set in several places. Chief David H. DeCourcy believed it the work of boys as several of the new fires were so located as to make it impossible for them to have been set from the main blaze.

It was 9:45 in the evening before the fire was finally all out, and while the men were busy fighting it two more alarms came in at the Central Station. The first of these was at 2 o'clock for a brush fire in the rear of Wildwood Cemetery, and the second was at 6:35 p. m. when Patrick Powers notified the Station of a fire in progress in a vacant block on Winchester place.

Sunday's activity commenced at 8:50 in the morning when Box 7-51 sounded for woods on fire in the rear of the residence of Mrs. Minnie L. Russell at 228 Cambridge street. Box 7-7-143 came in at 11.03 a. m. for woods afire off High street and the men didn't return to quarters from this run until after 1 o'clock. Meanwhile Woburn Box 314 called other available local apparatus to put out a fire on Andrews Hill at the Woburn end of Ridge street. At 12:38 p. m. the men were called to put out a brush fire in the rear of the residence of Leslie Drake on Cambridge road and Arlington sent over a piece of apparatus to cover in at the Central Station.

Once again while the men were fighting these brush fires Chief DeCourcy was led to believe that they had been set, and several West Side boys found in the woods at the time of the fires were questioned by the police. With this check-up the fires abruptly ceased, leading one to believe that Chief DeCourcy had been correct in his surmise, though the boys questioned vigorously denied any complicity.

Monday morning the men were called at 7:25 a. m. to put out a slight fire at the residence of Mr. G. M. Morley on Dix street and at 2:55 in the afternoon there was a grass fire in the rear of the residence of Mr. T. Grafton Abbott on Ravine road.

Tuesday afternoon a telephone call summoned the Department to put out a dump fire on upper Main street near Gilchrist's Garage.

JOHN GANDIOSA

John Gandiosa, 50, of 20 Holland street died Sunday, April 19, while visiting his son in Reading. He was ill only two days.

Mr. Gandiosa was born in Italy but had made his home in Winchester for many years. He was well known in the town's Italian section and was a member of the Christoforo Columbo Society. Beside a son in Reading he is survived by his wife, Mrs. Josephine Gandiosa, and a son, Frank Gandiosa, with whom he made his home.

The funeral was held Tuesday morning from the late residence with a high mass of requiem celebrated in St. Mary's Church by Rev. Fr. William J. Clarke. The casket was escorted by the Christoforo Columbo Society and by a band. Interment was in Calvary Cemetery.

Mr. Otis W. Leary, teacher of printing and mechanical drawing in the Winchester schools, is the owner of a new Ford coach. With his family he left yesterday morning to spend the remainder of the holiday week in Maine.

COMING EVENTS

April 25, Saturday Annual dinner and election of officers at Calumet Club

April 28, Tuesday Annual meeting of the Ladies' Friendly Society Luncheon at 1 p. m. Election of officers. Entertainment in charge of Mrs. Robert A. Reynolds

April 28, Tuesday Annual meeting of Winchester Visiting Nurse Association at 8 p. m. at Parish House, Church of the Epiphany

April 28, Tuesday Ladies' afternoon bowling at Calumet Club at 2 o'clock

May 3, Sunday Lecture and Concert. "Time and the Timeless" by Rev Dr Fulton J. Sheen, PhD., S.T.D. Music by Pilgrim Quartet Town Hall 3 p. m.

May 4, Monday Monday Conference of Alliance Branches, Edward Everett Hale Chapel 83 Marlboro street, Boston, 10.30 a. m. Speaker Miss Bertha Langmaid

May 8, Friday Dance at Winchester Boat Club

May 9, Saturday, 9.30 a. m. Winchester Horse Show Goods' Rome School Grounds, 41 Franklin avenue, Medford, Mass

HIGH SCHOOL TENNIS TOURNAMENT AT PALMER STREET

Yesterday's rain called a halt in the annual high school spring tennis tournament, being held this week on the Palmer street courts under the auspices of the Park Department.

Play on the girls' side of the tourney has reached the semi-final round with the four top-seeded players surviving their preliminary matches. Lucy Fowle, Carolyn Abbott, Carolyn Mercer and Madeline Little are the girls who will fight it out in the semi-final round.

Three matches in the quarter finals have been played on the boys' side of the tournament with Richard Riley, Lorimer Walker and William Gilpatric ready to enter the semi-finals with the winner of the Walter Abbott — Paul Welburne match.

The summaries:

GIRLS' PLAY

First Round

Dorothy Waters beat Eleanor Lamere, 6-1, 1-6, 6-1

Elizabeth Packer beat Priscilla Gould, 6-1, 6-0

Carolyn Abbott beat Gertrude Baches, 6-0, 6-3

Priscilla Chamberlin beat Margery Little, 6-3, 5-7, 6-4

Louisa Williams beat Kay Parrot, 6-4, 11-9

Katherine Boutwell beat Priscilla Armstrong, 2-6, 6-2, 6-1

Carolyn Mercer beat Caroline Kellogg, 6-[illegible], 6-1

Sylvia Hatch beat Betty Fowle, 6-1, 6-0

Betty Barnard beat Peggy Marchant, 6-[illegible], [illegible]

Second Round

Lucy Fowle beat Dorothy Waters, [illegible]-5, 6-[illegible]

Martha Boyden beat Elizabeth Packer, 6-[illegible], 6-[illegible]

Carolyn Abbott beat Priscilla Chamberlin, 6-1, 6-0

Louisa Williams beat Katherine Boutwell, 6-3, 6-1

Carolyn Mercer beat Winnifred Williams, 6-3, 6-2

Loretta Carlton beat Sylvia Hatch, 6-1, 6-3

Madeline Little beat Betty Barnard, 6-1, 6-1

Mabel Tompkins beat Marjorie Poland (default)

Quarter Finals

Lucy Fowle beat Martha Boyden, 6-1, 6-1

Carolyn Abbott beat Louisa Williams, 6-2, 6-2

Carolyn Mercer beat Loretta Carlton, 6-[illegible], 6-[illegible]

Madeline Little beat Mabel Tompkins, 6-3, 6-2

BOYS' PLAY

First Round

Stanley Osgood beat William [illegible]

Robert Sibley beat Francis [illegible], [illegible]-6, [illegible]-6, [illegible]

William McGarrahle beat Daniel W[illegible], [illegible]-2, [illegible]

Henry Litts beat Robert M[illegible], [illegible]

Walter Abbott beat William Hulsey (default)

Paul Welburn beat Robert Welburn, [illegible], 20-18, 11-9

William Holland beat Albert Cutt (default)

Second Round

Richard Riley beat Bradbury Gilbert, [illegible]

Lorimer Walker beat John Johnson, 6-1, [illegible]

Stanley Osgood beat Robert Sibley, 6-3, [illegible]

Henry Litts beat William McGarrahle, [illegible]

Robert Woodford beat William Holland, [illegible]

Sterling MacDonald beat Clement Powell (default)

William Gilpatric beat Roger Pettingell, [illegible]

Quarter Finals

Richard Riley beat Lorimer Walker, [illegible]

Henry Litts beat Stanley Osgood, 6-1, 6-1

William Gilpatric beat Sterling MacDonald, 6-0, 6-0

DAYLIGHT SAVING STARTS SUNDAY

Daylight saving starts Sunday, April 26, so don't forget to set the clock ahead one hour before retiring on Saturday. With the new time come certain changes effecting local train service. New time tables will be available Monday from the following Winchester firms:

Winchester National Bank
Winchester Trust Company
F. E. Barnes Co.
Moffett & McMullen
E. T. Harrington, Inc.
Michael J. Queenin
E. H. Butterworth
Charles S. Adams

MARIONETTE SHOW APRIL 29

The marionette show, "Jean Gros Punchinello Puppets," recently postponed because of the scarlet fever epidemic, is to be given next Wednesday evening April 29 at 7:45 p. m. in the Town Hall under the auspices of the Winchester Teachers' Club. Tickets may be obtained from the committee, at the Star Office or at the Box Office on the night of the show.

ALL KNIGHTS TEMPLARS OF WINCHESTER ATTENTION!

You Are Cordially Invited to Attend

DIVINE SERVICE

At First Congregational Church

Sunday Afternoon, April 26, at 3:30 P. M.

With De Molay Commandery

We would like to have you put on your Commandery Uniform, Regalia, Baldric, Apron, and Gauntlets, meet us at the corner of Bacon and Church Streets at 3:10 and march with us to the Church.

Come to the Service anyway, whether you march or not.

ALL MASONS of Winchester are also invited to join with us in the Divine Service. Rev. Dr. Chidley will preach a special sermon which will be worth hearing.

Cordially,
ERNEST DUDLEY CHASE,
Commander

The FIRST BAPTIST CHURCH

REV. BENJAMIN P. BROWNE, Pastor

Morning Worship 10:45

"WHEN THE BROOK RUNS DRY"

Evening Service 7

"SUFFERING AND SORROW IN THE PRESENCE OF JESUS"

Boys' Sunday Will Be Observed With Boys of the Church Conducting Services

WSB

APRIL 15, 1931

Assets

PUBLIC FUNDS	$ 865,838.88
RAILROAD BONDS	273,726.25
STREET RAILWAY BONDS	43,900.00
TELEPHONE COMPANY BONDS	60,227.50
GAS, ELECTRIC & WATER COMPANY BONDS	295,637.50
BANK STOCK	93,968.25
SECURITIES ACQUIRED	19,850.00
LOANS ON REAL ESTATE	2,288,625.00
LOANS ON PERSONAL SECURITY	332,165.00
REAL ESTATE	33,967.57
BANK BUILDING	23,000.00
DEPOSITS IN BANKS ON INTEREST	131,962.30
CASH	10,620.41
	$4,173,188.66

Liabilities

DUE DEPOSITORS	$1,090,676 92
CLUB DEPOSITS	23,455.50
GUARANTY FUND	190,678.91
PROFIT & LOSS	167,784.18
DISCOUNT UNEARNED	892.85
	$4,173,188.66

WINCHESTER SAVINGS BANK

26 MT. VERNON ST. WINCHESTER, MASS.

MUTUAL SAVINGS BANKS OF MASSACHUSETTS STABILITY

BUSINESS HOURS 8 A.M. TO 3 P.M. SATURDAYS 8 A.M. TO 12 M - 7 TO 8.30 P.M.

INCORPORATED 1871

LADIES' FRIENDLY SOCIETY

The New England Associate Alliance met Thursday, April 16, in the Unitarian parish house. Mrs. C. E. Young acted as chairman for the hostess branch, the Ladies' Friendly Society, and most ably provided for the comfort and pleasure of the large number of guests present. Mrs. Clarence A. Burt of Springfield, president of the New England Associate Alliance, called the morning session to order at 10:45 a. m. Rev. George Hale Reed offered prayer and then Mrs. Arthur G. Robbins, president of the Ladies' Friendly Society greeted members and guests. The first address was given by Mrs. R. P. Doremus on "Fellowship," the second, by Rev. R. H. Hill who spoke on "The Younger Generation and the War." Mrs. George Hale Reed sang a beautiful solo, accompanied by Mrs. George H. Lochman at the organ. Mrs. Lochman played before the meetings, also.

The assistant pastor of the Arlington Street Church, Rev. Kenneth Walker, told of the great need Proctor Academy is feeling for financial aid since its disastrous fire some weeks ago. Miss Harriet R. Pease explained the work of free distribution of literature at the Unitarian booth at the Eastern States exposition in Springfield.

At luncheon, officers of the New England Associate Alliance were guests of the Ladies' Friendly Society while coffee and tea were served to members who brought box luncheons.

The afternoon meeting began at 2:30 p. m. with a business session. Later Rev. Augustus M. Lord, D. D. gave an address "In the Love of Truth." He also paid a splendid tribute to the memory of Rev. Edward Horton who recently died.

The executive board of the Ladies' Friendly Society held a meeting at 2 p. m. Tuesday, April 21, wih Mrs. Arthur G. Robbins presiding. At the conclusion of the meeting, Mrs. A. E. Knight, recording secretary, in a gracious little speech, presented the retiring president, Mrs. Robbins with a beautiful handbag, a token of regard from the board members. Mrs. Robbins expressed her deep appreciation for the gift.

The annual meeting and luncheon of the Ladies' Friendly Society will be held Tuesday, April 28, in the parish house. For the 1 o'clock luncheon, Mrs. Cutler B. Downer and Mrs. Andrew T. Hunnewell are chairmen. After the business meeting and election of officers, Mrs. R. A. Reynolds, chairman of dramatics, will present an entertainment.

The membership committee hopes that any ladies who are interested meeting and may join the Alliance may attend this annual luncheon and for the year 1931-32.

FORD RELIABILITY

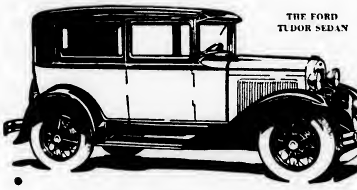

Long, hard use shows the value of good materials and simplicity of design

EVERYWHERE you go you hear reports of the good performance and reliability of the Ford.

One owner writes—"The Ford Tudor Sedan I am driving has covered 59,300 miles through all kinds of weather. It is still giving perfect satisfaction."

Another owner describes a trip of 3217 miles in 95 hours over bad roads and through heavy rain and sleet in the mountains. "Throughout the entire trip," he writes, "the Ford performed excellently and no mechanical trouble of any kind was experienced. The shatter-proof glass undoubtedly saved us from serious injury when a prairie chicken struck the windshield while we were traveling at 65 miles an hour."

See the nearest dealer and have him give you a demonstration ride in the Ford. Then, from your own personal experience, you will know that it brings you everything you want or need in a motor car at an unusually low price.

LOW FORD PRICES

$430 to $630

(F. o. b. Detroit, plus freight and delivery. Bumpers and spare tire extra at low cost. You can buy a Ford for a small down payment, on economical monthly terms, through the Authorized Ford Finance Plans of the Universal Credit Company.)

Ford

BALL-BAND

For Speed, For Mileage you can't beat 'em

You're away like a flash . . . sure-footed with never a slip nor a skid . . . when you wear BALL-BAND Sport Shoes . . . and they're so light and snug you hardly know you are wearing shoes. Yet they're tough to give you mileage to spare—BALL-BAND Quality with the famous Red Ball trade mark. Come in, try on a pair and you'll agree when we say "you can't beat 'em."

Local Agent

FRANKLIN E. BARNES

WINCHESTERS' DOMESTIC WATER SUPPLY SYSTEM

It may be of interest to our townspeople to state a few facts, as related to the work of reforestation upon our water sheds, that has taken place since 1917. By advice of Dr. X. W. Goodnough, a strip of land 100 feet wide on the shore line of the reservoirs a distance of ten and one-half miles was cleared of trees and undergrowth, with two objects in view.

The first of importance was to prevent as much as possible the falling of great quantities of leaves into the reservoirs year by year, causing contamination.

The first row of evergreens was advised to be set 30 feet from the water line, but experience has taught us that the growth of brush on this strip is large and requires too much time and money to care for it; hence, we are setting the red pines down to within 15 feet of the water line.

We find the evergreen trees act as a screen in keeping the falling leaves out of the water.

The consumption of water by the broad leaf trees, is very much in excess of that of the evergreens so we are wasting much water by not removing all of the hard wood trees. In order to do this, and save much water it is necessary to have a majority vote of the water board.

The first trees were set in the spring of 1919 and the work has been carried forward each year, and includes the year 1931. The kinds and numbers of trees set out are as follows:

	1 Year Transplants
White Pine	186,000
Red Pine	57,000
Scotch Pine	33,000
Austrian Pine	6,500
White and Norway Spruce	50,000
Japanese Red Pine	1,000
Douglas Fir	1,000
Hemlock	1,000
American Fir Balsam	500
Arborvitae	1,500
Total	340,000

The State Department of Forestry has records to prove that after evergreen trees ar 10 years old they have a commercial value of $10 per trees for the growing of timber. They are of much greater value to us, than that for the conservation of water

Can we afford to allow these hardwood trees to exist, upon the water that we are to be much in need of as time goes on. Mr. Martin L. Davey, the noted tree surgeon, has stated that a well developed hardwood tree will transpire between April 1 and Sept. 1 as much as 500 barrells of water.

As the trees breath through their leaves which vary from 150,000 to 280,000 leaves, this large amount of water is thrown into the air in the form of vapor.

The roots of a tree are said to extend under ground about the same distance from the trunk as do the limbs above the ground.

When we are informed that 500 barrels are taken from the ground in the circle that the tree occupies, it certainly is a great waste of water that we need.

F. W. Rane, former State Forester, has stated that to produce one pound of the broad leaves when ripe requires 56 gallons of water whereas to produce one pound of coniferous foliage only five gallons of water is required. What ought we do?

C. E. Kendall.,
Water Commissioner

The many friends of Mr. Hugh J. Doherty of Cambridge street will be glad to learn that he is convalescing nicely after an operation which he underwent last Saturday at the Winchester Hospit.l.

ENGAGED TO WINCHESTER YOUNG MAN

From Nashville, Tenn., on last Sunday, April 19, Mrs. John Trotwood Moore announced the engagement of her daughter, Mary Daniel, to Mr. Joel Marston Whitney of Winchester, son of Mrs. Albert T. Sisson and the late Arthur Eastman Whitney. Miss Moore was graduated two years ago from Vanderbilt University and is a member of Delta Delta Selta, women's national fraternity. Mr. Whitney is a graduate of Massachusetts Institute of Technology and is now in business in the South. The wedding will take place in the latter part of June.

$5

Will put in an electric floor plug in any room on the first floor of your house.

E. C. SANDERSON
THE ELECTRICIAN
Tel. 0300

SALE

OF HOMEMADE JELLIES
AND PRESERVES
ASSORTED WAFERS
PEANUT TAFFY
CANDIES AND PASTRIES
ARE MADE FRESH
DAILY

Clara Catherine Candy
A. A. MORRISON

19 Mt. Vernon St., Winchester
Tel. 0966

12 Church St., Wellesley
Tel. 1399-W

QUICK CASH LOANS $10 TO $300

INDUSTRIAL BANKERS OF WOBURN, INC.
LICENSE NO. 205
416 MAIN STREET
PHONE: WOBURN 1430
WOBURN, MASSACHUSETTS

United States Royals

TIRES AND TUBES
AT THE LOWEST PRICES

Road Service

OSCAR HEDTLER
26 Church Street, Winchester Tel. 1208
n31-tf

TIME to Have *Blankets Laundered!*

Why not send yours to us this week? * A request to call will bring our salesman to your door.

'Phone Winchester 2100

New England Laundries, Inc.

Winchester Laundry Division

Converse Place, Winchester

Phone Winchester 2100

Launderers Cleansers Dyers

Affiliated with the American Institute of Laundering and the Laundryowners National Association

Emerson Seeds and Fertilizers Are Dependable

Your Plants and Vegetables Can Be No Better Than the Seed You Sow

After spending good money and valuable time in preparing the soil it is economy to use the best seeds obtainable.

Emerson Seeds

are seeds of dependable quality, the choice of particular growers and have been for over three generations.

Catalogue Sent Free Upon Request

Thomas W. Emerson Co.

215 STATE STREET, BOSTON

Originators of
Emerson's Special Mixed Lawn Seed

Sold by
CENTRAL HARDWARE CO.
C. H. SYMMES

Kelley & Hawes Co.
Funeral Directors
LADY ASSISTANTS

SERVICES RENDERED IN ANY PART OF STATE
TELEPHONES: WINCHESTER 0035—0174—0106

Service, with us, means anticipating the needs and desires of our patrons so that they need not concern themselves about the slightest detail beyond telling us their wishes.

au6-tf

PHARMACY FIRST
KNIGHT
WINCHESTER SQUARE WEST, AT CHURCH STREET

Gliders 5c and 10c at the Star Office.

Little Jack Rabbit Coloring outfits, 35c at the Star Office.

FOR EVERGREENS

Flowering Shrubs and other hardy Perennial Plants. Landscape Work, also Asparagus Roots, large or small lots (Mary Washington), Lawn Seed.

Please call us for a Landscape and Planting list for flower gardens and Rockeries or a catalogue, also may be obtained at Winchester Conservatories, Inc.

Randall's Nurseries
28 South St. Tel. Reading 1334
(End of Washington Street)
ap24-4t

AMATCO AWNINGS

Information about cost and style—no obligation.

AMERICAN AWNING & TENT CO.
100 Cummington Street, Boston, Mass.
Tel. KEN more 0550-0551

Speaking of Golden Bell

Don't Wait! Store Your Winter Furs Now!

Golden Bell gives your furs absolute protection from moth damage, safety against theft or fire, and a compressed air cleaning, for the small charge of 3% of your valuation. Prompt calls. Dependable deliveries.

GOLDEN BELL CLEANERS Inc.
Works at Malden
MALDEN 2000
GOLDEN BELL CLEANERS

Winchester Conservatories, Inc.

Florists Designers Decorators

FRESH CUT FLOWERS AND POTTED PLANTS

Highest Quality at Lower Prices

—Two Stores—

MAIN STORE AND GREENHOUSES
186 Cambridge Street
Phones Win. 1702-1703

ARNOLD SHOP
1 Common Street
Phone Win. 0205

KELVINATOR
ELECTRIC REFRIGERATORS
THREE-YEAR GUARANTEE

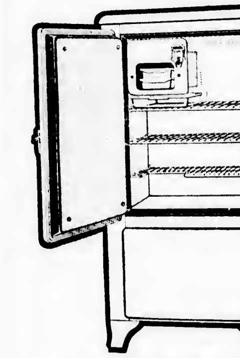

17 years' experience in household refrigeration

Cold Storage Compartment

Also many other outstanding features

$198.50 Delivered

TELECHRON
THE SPRINGLESS ELECTRIC CLOCK

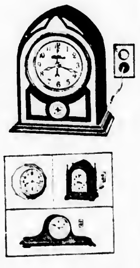

No Oiling
No Winding

A model for every room in the house, priced as low as

$9.75

A Complete Line of Electric Refrigerators, Washing Machines, Radios and Clocks on Display at Our Show Room.

"We can serve you better"

S. S. McNEILLY CO.
547 MAIN STREET, WINCHESTER TEL. 2070

WINCHESTER BOY MAKING REPUTATION AS NAVIGATION INSTRUCTOR

Gleason Buckley of Lewis road left last Friday night on the New York boat with owners and prospects for Elco Cruisers for Bayonne, N. J., where the Elco plant is situated. The party enjoyed looking over the plant and watching the manufacture of the boats, making the return trip on a 27-foot cruiser and over-night stops were made at various ports along the coast.

Mr. Buckley has been in nearly every port on the Atlantic coast and holds a rating in navigation in the U. S. power squadron, having served as Lieutenant Commander. Owners, especially novices, who have made voyages with him, have stated that they have learned more about piloting and boathandling on these three-day cruises than they could have learned by themselves all summer.

The course lays almost entirely in protective waters and is close enough to shore to view the coast line. There will be another voyage from New York on May 4 at which time a larger fleet will make the trip.

Mr. and Mrs. Robert C. Boone of Grove street have returned to Winchester from New Smyrna, Fla.

Good's Riding School
Harry Good, Prop.
Well Broken Horses and Ponies
Personal Supervision
MAIN STREET MEDFORD
(Near Oak Grove Cemetery)
Tel. Mystic 3802
s22-tf

HARMONY IN FENCES

The rugged Cyclone Chain Link Fence harmonizes with any type of home and provides an adequate protection.

Write, call or phone for catalogue.

SECURITY FENCE CO.
23 Kent St., Somerville
Som. 3900
Fences erected anywhere in New England
ap10-7t-eow

FREE GOLF

THE

RED HILL COUNTRY CLUB, of North Reading, Mass. offers a free fully paid membership for the most acceptable plan to bring the Club's facilities to the attention of those who may be interested. The Club has a beautifully appointed Clubhouse, a sporty nine hole course without the tragedies to the average player, and an attractive membership fee.

Until such time as the golf membership be completed, Geofile green fee players of proper character are welcome.

GREEN FEES

Sundays and Holidays—all day	$2.00
Saturdays—all day	1.50
Other days—all day	1.00
After 5 P. M. barring Saturdays, Sunday and Holidays	.50

SPECIAL WEEK DAY RATES FOR WOMEN

The Club has no facilities to answer correspondence. If you are interested, come out.
ap17-4t

Coal Prices Reduced

EGG	$15.00
STOVE	15.25
NUT	15.25
PEA	12.50
NO. 1 BUCKWHEAT	10.25
RICE	9.00
FRANK. STOVE	16.25
FRANK. NUT	16.00
IMPORTED SCOTCH	16.25
IMPORTED CLEERCOAL	16.25

DISCOUNT 50c PER TON—CASH OR 10 DAYS

We Are Agents for
New England Coke
Yearly Contracts Now Ready

J. F. WINN & CO.

WINCHESTER LEGION BASEBALL PLANS

Local baseball fans will be glad to learn that "Charlie" Flaherty, former star catcher, will handle the managerial reins of the Winchester Legion ball club again this summer. "Charlie" gave the town some corking baseball last season and, given sufficient funds, will do even better this year.

The Legion boys have already organized their baseball committee with "Connie" Larson as chairman; Ralph Hatch, assistant treasurer of the Winchester Savings Bank, treasurer; and Cecil "Cy" Young, Harry Goodwin and Warren "Pug" Johnston, committee members. A citizens' honorary committee, including George T. Davidson, James J. Fitzgerald, Frank Vallely and George W. Tilley has also been named to assist with plans for the season.

The all Legion nine will meet the high school in the annual game between these two outfits on Saturday, June 6. Practice sessions will be held Tuesday and Thursday evenings on Manchester Field under the direction of George F. LeDuc who has been named manager of the Legionnaires.

The J. F. C. Club of which Mrs. R. V. Pettingill is a member held their bi-monthly meeting at her home at 2 Rangeley ridge.

Thomas Quigley, Jr.
CONTRACTOR
CEMENT AND STONE MASON
MOTOR TRANSPORTATION

Power Shovel, Road Roller, Concrete Mixer, Tractor
Air Compressor, Drilling, Blasting, Rock Excavating

Granolithic Walks and Driveways
Loam, Sand, Gravel and Lawn Dressing for Sale

56 LAKE STREET TEL. WIN. 0081

GET A REBATE ON YOUR COAL

by burning cheaper coal when your present supply is used. Ask

COPPUS COMBUSTION SERVICE
60 Sudbury Street, Boston, Mass.
WALTER C. GODDARD
Tel. Haymarket 5290

how you can do it with

COPPUS COMBUSTION CONTROL

ROCK *of* AGES

MEMORIALS in all mediums

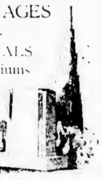

STONE AND TAYLOR
122 A NEWBURY STREET, BOSTON
Commonwealth 1585
ap17-12t

CHICHESTER S PILLS

THE DIAMOND BRAND.
Ladies! Ask your Druggist for Chi-ches-ter's Diamond Brand Pills in Red and Gold metallic boxes, sealed with Blue Ribbon. Take no other. Buy of your Druggist. Ask for CHI-CHES-TER'S DIAMOND BRAND PILLS, for 85 years known as Best, Safest, Always Reliable

SOLD BY DRUGGISTS EVERYWHERE
ie6-1yr

NOTARY PUBLIC
JUSTICE OF THE PEACE

T. PRICE WILSON
Star Office

MYSTIC VALLEY MORTGAGE COMPANY ENTERS NEW FIELDS

At the conclusion of two years successful operation in second mortgage financing in the suburban territory north of Boston, Mystic Valley Mortgage Company has just established connections whereby now it is engaging in all forms of real estate financing coupled with a complete building service, from the vacant land to the finished home.

This broadened field of activity has been made possible through its entry into the group of organizations of which the United States Securities Corporation acts as a holding company.

The Mystic Company organizd in 1929 by a group of Medford business men now includes in its directorate prominent men of Winchester, Arlington, Melrose, Newton, etc., as well as its Medford members. It has closely identified with it prominent real estate and banking men in the localities it serves.

Through this new alliance the Mystic Company, which has established an excellent record for service to home owners under the management of Herbert M. Marvel, its treasurer, is now engaged in first mortgage and construction loan service and in many other ways assisting persons who desire to buy, build or remodel homes. Among its associates now is an excellent construction firm qualified to build high grade homes and other types of the better class of buildings of all kinds. There are several equipment concerns in the group making available various devices for heating, humidifying and ventilating of the most modern acceptable forms. Even kitchen fixtures, cabinets and refrigerating units are included in their scope. All calculated to equip the modern home in the most attractive and efficient manner.

At the office of the Mystic Company at 7 Forest street, Medford, full information may be had as to all of these branches of effort, and a very complete pictorial display of many houses which have been built and equipped with these utilities, as well as a complete description of the many items, themselves, their adaption to old as well as new construction and the manner of installation.

WINCHESTER HOSPITAL

The annual dinner of the staff of the Winchester Hospital is always a memorable occasion. This year it was held at the hospital on April 13. About 25 doctors were present, members of the regular staff and of the consulting staff. Mr. Harold S. Fuller, president of the Winchester Visiting Nurse Association, was also invited to attend this meeting. The hospital authorities are most appreciative of the number of doctors who came to enjoy the welcome and hospitality of the hospital.

Chief of Staff, Dr. Ordway, sat at one end and Mr. Fuller at the other end of the long table arranged in the nurses' dining room and the guests found places between. Dr. Mead escorted the superintendent, Miss Torrop into the dining room at the head of the party.

The delicious repast was served to the doctors by the faculty of the hospital. Miss Ebbett, the dietitian, planned the dinner and Mrs. Loving, head of the hospital kitchen, guided it to its perfection. After dinner the student nurses appeared bearing boutonnieres for each doctor with appropriate verses attached, which added to the general fun and merriment of the occasion.

Dr. Ordway then called upon the doctors for speeches. Great enthusiasm and praises were shown by their remarks for the Winchester Hospital. This meeting was the annual meeting of the staff and election of officers followed. Dr. Ordway was again chosen chief of staff and Dr Burgoyne secretary.

The doctors present were Dr. Clarence E. Ordway, Dr. A. L. Brown, Dr. J. Harper Blaisdell, Dr. Roger M. Burgoyne, Dr. Allen R. Cunningham, Dr. Robert L. Emery, Dr. Harold A. Gale, Dr Roger Graves, Dr. Paul Gustafson, Dr. Phillip Hammond, Dr. A. W. Jackson, Dr. C. H. Lawrence, Dr. Herbert E. Maynard, Dr. Wilfred McKenzie, Dr. George N. P. Mead, Dr. Sanford Moses, Dr. Milton J. Quinn, Dr. William A. Rogers, Dr. J. Stewart Rooney, Dr. Richard W. Sheehy, Dr. Albert E. Small, Dr. George Gilbert Smith and Dr. Frederick Stevens.

The faculty of the hospital who assisted at the dinner were Miss Hilda M. Torrop, Miss Regina Sullivan, Miss Perle Cook, Miss Louise Dempsey, Mrs. Louise McArthur, Miss Alice Moberg, Miss Anne Hodgkins, Miss Pearl Beeler and Miss Deborah Ebbett.

Miss Doris McNeill visited friends last week-end at Keene, N. H.

Purchase your Rock of Ages Certified Barre, Vermont, Granite Memorials with the gold bond from your local distributor.

Avard Longley Walker Co.
376 Main Street Winchester
Phone 1533-M for Plans
ap24-6t

C. D. OF A. NOTES

Grand Regent Frances T. Conlon, Vice Regent Mary E. Martin and Prophetess Mary Ryan will represent the local Court at the biennial State convention to be held on Saturday and Sunday of this week at the Hotel Statler, Boston. The big affair will be the banquet, at which many speakers of prominence will be heard.

The annual Communion of the Court will be observed on Mothers' Sunday at 8 o'clock Mass at St. Mary's Church. The ushers will be Vice Regent Mary E. Martin and Prophetess Mary Ryan.

Tickets for the annual Court supper which will be held next Thursday, April 30, in Lyceum Hall, have sold rapidly and the last report of the committee is to the effect that the capacity of the hall will be reached. At this annual supper the male members are always present in great numbers and the entertainment is always planned to please the men as well as the women.

Grand Regent Frances T. Conlon will serve as toastmistress and treasurer Elizabth C. McDonald will introduce Representative Leo M. Birmingham, speaker of the evening. Other guests will include the Court Chaplain, Rev. William J. Clark of St. Mary's Church and State Regent Marianne J. Collins of Revere.

Fitzpatrick of Malden promises us an unusually fine supper with all the fixins and past experience assures of the certainty of such a promise.

The entertainment, which will follow the speaking, is in charge of the Court's three talented members: Sisters Conlon, Mollie Maguire and Mabel Coty. They will stage a one act farce and will give us several readings and songs.

At least three house bridge parties have been planned in preparation for the Court's big celebration of its 20th anniversary, which will occur this year on July 2.

NEW FINANCE COMMITTEE ANNOUNCED

The new Finance Committee was announced yesterday as follows:

Albert K. Comins, 407 Highland avenue, Precinct 3.
Frederick B. Craven, 7 Madison avenue, Precinct 3.
Frank E. Crawford, 7 Wildwood street, Precinct 5.
Allan R. Cunningham, 76 Church street, Precinct 5.
Edward J. Dineen, 87 Sheridan circle, Precinct 6.
George W. Franklin, 7 Fairmount street, Precinct 1.
Ernest Keepers, 11 Cabot street, Precinct 1.
Harry A. Lindmark, 23 Russell road, Precinct 6.
Harrison F. Lyman, 15 Lawson road, Precinct 3.
Henry J. Maguire, 30 Westley street, Precinct 2.
G. Russell Mann, 11 Myrtle street, Precinct 2.
Geoffrey C. Neiley, 63 Yale street, Precinct 1.
J. Frank Tuttle, 5 Lewis road, Precinct 5.
Donald R. Waugh, 15 Governors avenue, Precinct 1.
Alfred J. White, 25 Foxcroft road, Precinct 1.

New members, chosen by Moderator George Hayward and the chairman and secretary of the retiring Finance Committee, are Albert K. Comins, Frederick B. Craven, Edward J. Dineen, G. Russell Mann and J. Frank Tuttle. As several of these are town meeting members their selection means that new delegates will have to be chosen to replace them in their respective precincts.

RECEIVED BY THE PRESIDENT

Mr. and Mrs. P. Stewart Newton and Nancy Newton, and Mr. and Mrs. James C. McCormick with Annette and Edna McCormick have been in Washington this week. Tuesday morning they were received by President Hoover in the executive offices at the White House.

NEWSY PARAGRAPHS

Walter Carson, popular manager of the First National Market in the centre, has been transferred to Lexington where he is manager of a fine new store which the First National has opened in that town.

Charles J. Harrold, well known dramatic coach of this town, coached the 25th annual production of the Brookline Catholic Club, staged in the Brookline High School auditorium Tuesday. Mr. Harrold has coached so many shows in Brookline that his association with the Catholic Club productions there has come to be looked upon as a regular thing.

Winchester High School's track team will open its season April 30 at Lexington with the Lexington High School team. While the locals have lost several of last season's stars, Coach Robert Knowles has the nucleus for another fairly strong team.

Edward F. Maguire of Main street is back in town after enjoying a visit with relatives at Bath, Me.

Mr. J. W. Smith of Sheffield road, vice-president of the Boston & Maine Railroad, attended the dinner of the Advertising Club of Boston, held Tuesday in the Hotel Statler, Boston. "Bob" Fogg, aviator, and Helen E. Barr, soprano, were former residents of Winchester at the dinner.

Police Headquarters was notified last Sunday evening that a man was creating a disturbance on upper Washington street. Sergt. Thomas F. Cassidy and Patrolman Clarence Dunbury went to the spot indicated in the complaint, but could find no one. Later the same call came in, and this time Officer Dunbury located a man who was sitting in a taxi near where the disturbance had been reported. He said he came from Reading and was waiting for his wife. He was advised by Patrolman Dunbury to do his waiting out of Winchester.

Mrs. Cecil H. Cummings and her daughters, Mrs. Forrest I. Pitman and Mrs. Herbert F. Mills left today for Atlantic City where they will be registered at "Haddon Hall" for the coming week.

Mr. and Mrs. O. C. Webster have returned to their home on Central street after a winter spent at St. Petersburg, Fla.

Mrs. C. H. Dodge of Lakeview terrace has returned from her Southern trip. She visited her sister at Penn School, St. Helena Island, South Carolina and spent some time at Lakeland, Fla., with Mrs. E. A. Carlisle of Mt. Pleasant street, Winchester.

The Winchester Star

THEODORE P. WILSON, Editor and Publisher: WINCHESTER, MASS.

SINGLE COPIES, SEVEN CENTS
Left at Your Residence for One Year
The Winchester Star, $2.50, in advance

News Items, Lodge Meetings, Society Events, Personals, etc., sent to this office will be welcomed by the Editor

Entered at the postoffice at Winchester, Massachusetts, as second-class matter.

TELEPHONE NUMBER 0029

We're obliged to the lady who took the trouble to call us and tell us how much she likes the change in color of the STAR'S big electric sign. We think the blue looks rather well ourselves.

Police Chief William H. Rogers wishes to call to the attention of householders the number of spurious collectors for charities now operating in this vicinity. Fake canvassers for the Angel Memorial Hospital and for the Volunteers of America have been lately in town, and doubtless have secured donations from citizens, thinking to aid a worthy cause. The town at present has no by-law governing such canvassers, and the scope of preventive work which the police can do is limited. Chief Rogers' advice is to refuse contributions unless absolutely sure the representative is authorized. When in doubt let the police decide whether the collector is all right.

Now that we have had a bit of rain we should not take it for granted that we can build fires anywhere and anytime we feel the urge to do so. Last week-end the police made about a dozen residents put out fires which they had started in direct violation of the law and in the face of a specific announcement in the matter made by the Chief of the Fire Department. We suppose any of those who were burning without a permit would have vigorously resented the suggestion that they were law breakers, but when all is said and done that's about what it boils down to. The Fire Department doesn't want to prevent anyone from burning grass or rubbish except when an element of danger is involved, and then it cancels all permits. It's a particularly selfish thing to burn in defiance of the judgment of those trained to know when and where to light fires. It's a costly form of selfishness, because strange as it may seem it takes money to run out our fire apparatus and pay call men, etc. The long suffering public pays in taxes for brush and grass fires started by the cock-sure individuals who think their particular little smudges won't get away from them; and of course, there is always the chance that heavy property damage may result from what starts out to be an inconsequential blaze. It is well to know that those who start such fires are liable, not only to prosecution by the authorities, but to civil suit by the owners of the property damaged by such carelessness. As a matter of fact it would be an excellent thing if the police would tighten up on those who disregard the fire permit law. Burning in an incinerator does not exempt one from the necessity of securing a permit. Any fireman will tell you that incinerators cause more than half his spring and fall fire fighting. Let's all use a bit of judgment in this outdoor burning and let's not break the fire laws any more than those governing other phases of our community life.

AMENDMENT TO BUILDING LAWS
Town of Winchester, Mass.

Adopted at Representative Town Meeting of March 19, 1931

VOTED, That section 147 of the Building Laws, as amended, be further amended by striking out said section and inserting in place thereof the following:

Section 147. This section applies only to buildings hereafter erected or altered for use in the classes and types named.

Residence buildings (Type 1, Division 4) upon lots less than 60 feet in width shall not be located within 7½ feet of a lot line or private way, or within 15 feet of any other building except a garage; if the lot is 60 feet or more in width the two distances required above shall be 10 feet and 15 feet respectively; in the case of two family and group houses said first two distances shall be 15 feet and 30 feet respectively; in the case of apartment houses and all residence buildings of three stories or more in height intended for the occupancy of more than two families, said distance shall be 20 feet and 40 feet respectively; provided, however, that in any case cornices may extend 2 feet, uncovered steps from the ground to the first floor and chimney may extend 3½ feet nearer such lot line, private way or building.

The minimum distances hereinabove specified for residence buildings shall also apply to all buildings of third class construction except garages, except that buildings of third class construction which are not used as residence buildings or garages, may be placed nearer to a lot line, private way or non-residence building then the distance above specified if all parts of the exterior walls or projections therefrom which come within the distances above specified are constructed of brick, concrete or equally substantial and incombustible material of the thickness specified in Division 11, but in no event shall such walls be located within 4 feet of a lot line or private way or within 8 feet of another building.

Outside of the business and industrial districts, as the same are now or may hereafter be defined by the zoning by-law so-called, not more than fifty per cent of the area of any lot shall be covered by buildings, if any building thereon is a residence building other than an hotel.

The term "residence buildings" as used in this section shall not be construed to apply to business or public buildings containing a room, rooms, or an apartment designed for the accommodation of the janitor or caretaker and his family.

Provided however, that in the business districts established by the Zoning By-Law, any party wall or solid wall of a building of first class or second class construction may be placed on a lot line, and any wall of any building of first class or second class construction, contructed in compliance with the requirements of these building laws, may be located within but not nearer than four feet from a lot line, notwithstanding any other requirements in this section contained, but there shall be no projections from such walls within ten feet of the ground and no projection therefrom other than cornices, within four feet of a residence building.

And provided farther that the Board of Appeal may by unanimous decision permit residence buildings and other buildings of third class construction to be erected or altered so as to be nearer to lot lines, and private ways than the distances hereinbefore prescribed, if the conditions in relation thereto are such that other buildings cannot be erected within said distances, and said board may by unanimous decision permit the reconstruction or rebuilding in its original location, of any residence building or other building of third class construction, existing on the first day of September 1920, and since damaged or destroyed by fire or other casualty and, subject to the granting of permission therefor by the selectmen under the provisions of the Zoning By-Law relating thereto, the alteration of any detached single house which existed on said date, for use as a place of residence for two families, notwithstanding that any such building or part thereof is located nearer to a lot line, private way or other building than the distances hereinbefore prescribed, if said board shall specifically find and determine that the existing conditions in relation to any such building are such, together with such requirements, if any, as said board may make, that the danger from fire or to the public health or safety will not [illegible] such alteration but in no event shall any addition to such a building be permitted within said distances.

No garage shall be erected nearer to a residence building and no residence building shall be erected nearer to a garage than the following distances:

First or second class garage for one or two motor vehicles, 10 feet from a single or a double house; 15 feet from a duplex or an apartment house.

Third class garage for one or two motor vehicles, 15 feet from a residence building.

Garage of more than one story or for more than two motor vehicles, except in the aforesaid business districts, 30 feet from a residence building.

Except however, that a garage of first class construction may be erected on a lot line provided that any projection therefrom other than the cornice is not nearer to a residence building than the distances specified above or nearer to any non-residence building than four feet and that a private garage for the accommodation of not more than two motor vehicles may be constructed beneath or in direct contact with the walls of a single or two-family residence building, subject however to the following requirements:

Partition walls shall be unpierced and there shall be no direct entrance from the garage to the residence building except that a vestibule entrance may be permitted if the garage floor is not less than eight inches below the basement floor of the residence building.

All partition walls, not of solid masonry, shall be plastered on both sides with Portland cement, gypsum or hard plaster not less than three quarters of an inch in thickness on heavy metal lath attached to wooden or metal studs spaced no farther apart than 16 inches on centers.

The inner side of all outer walls and the under side of the roof or overhead floor, unless the same are of solid masonry, shall be plastered in the same manner.

The floors shall be of solid concrete not less than three inches in thickness.

All windows shall be fire windows and the inner side of all doors shall be covered with metal.

I hereby certify that the foregoing is a true copy of an amendment to the Building Laws being By-Laws and Regulations relating to Building, Plumbing, Wiring and Gas Fitting, adopted by the Town of Winchester, Mass at an adjourned session of the Representative Town Meeting of March 12, 1931, held on March 19, 1931 and approved by the Attorney General of Massachusetts on April 22, 1931.

MABEL W. STINSON, Town Clerk

ap24-3t

ROTARY CLUB OF WINCHESTER

We noted six absentees at the meeting of April 23, one of whom has already made up attendance. We took much pleasure in entertaining an unusually large group of visitors and guests.

The speaker at this meeting was Arthur Paine, head of the Industrial and Agricultural Bureau of the Boston and Maine Railroad, who gave an intensely interesting talk about "The New Boston & Maine."

It has been suggested to the writer that it would be very much to the best interests of our club as well as interesting to our community, if there should be included in our weekly letter brief authoritative statements relative to Rotary and its affairs. Such statements are made readily available by he Secretariat of Rotary International and we shall quote briefly each week for a season from the material furnished from this source.

Brief Facts About Rotary

Rotary is a philosophy of everyday living. It undertakes to inspire men to realize fully their individual capacity for patriotic citizenship in their state and nation, to gve a square deal to their employees, their customers and their business or professional associates, and individually and through their association in Rotary Clubs, to bring about understanding, good will and international peace through a world fellowship of business and professional men united in the ideal of service.

Rotary is not merely a state of mind. He who serves must act. Rotarians, through all their daily business, social and civic contacts, are expected to engage in the effort to reconcile the conflict between the desire for profit for one's self and the obligation and duty to serve others. Their philosophy demands the consideration of service before self based on the practical ethical principles that he profits most who serves best.

Percentage of attendance for April 16—93.10 per cent.

Two Ford sedans, one driven by Albert E. Scott of 18 Brentwood road, Woburn, and the other operated by William A. Murphy of 396 Broadway, Somerville, were in collision yesterday afternoon at the junction of Cambridge street and Everett avenue. In the machine with Scott were Mr. and Mrs. Wilmot D. Scott of Woburn, Mrs. Scott sustaining cuts about the face and a bruised shoulder. She was treated at the office of Dr. Milton J. Quinn. Murphy, a youth of 16 who was driving on his brother's license, was cut on the left hand. Both machines were damaged and had to be towed away. The police said they would secure a complaint against Murphy for driving so as to endanger lives.

GAMBLE IS NOT GUARANTEE!

Life Insurance properly arranged takes the Gamble out of your family's future.

WILLIAM W. HILL, Agent

The Northwestern Mutual Life Insurance Company

235 Park Square Building
Boston

Phone Hancock 3765—Win. 0418

A WINCHESTER INSTITUTION

Officered and Directed by Winchester Men

OFFICERS

William A. Kneeland, President — Wallace F. Flanders, Vice Pres.
Christopher L. Billman, Vice-Pres. — Clarence G. McDavitt, Jr., Cashier

DIRECTORS

Christopher L. Billman — Edmund L. Dunn — William A. Kneeland
Ernest Dudley Chase — William R. S. Eaton — Isaac E. Sexton
Frank E. Crawford — Wallace F. Flanders — Richard W. Sheehy
Arthur T. Downer — Wm. G. S. Ghirardini — George E. Willey

ASSOCIATES

Mary M. Crosby — Katherine R. O'Brien
Adolph F. Forsberg — Leslie J. Scott

RESOURCES $1,385,564.01 — **DEPOSITS $1,089,307.07**

Winchester
NATIONAL
Bank

9-11 CHURCH STREET — TELEPHONE 1320-1321

WINCHESTER WON IN FOUR-BALL LEAGUE

Winchester went into first place in the Boston four-ball league by taking 12½ points from Charles River at the Country Club yesterday. The victory stamps the local team as one of the strongest on the circuit and a real contender for titular honors.

The summary:

Winchester	
Chase and Wood	1½
Eaton and Corwin	2
Smith and R. Goodale	3
Hendrick and Nazro	1½
Hicks and Barta	2
Connors and B. Goodale	2½
Total	12½

Charles River	
Murphy and Bourneuf	1½
Craven and McElwee	1
Stuart and Stanley	0
Rapp and Munroe	1½
Smith and Forte	1
Schmidt and Sexton	½
Totals	5½

CONTAGIOUS DISEASE

There was one case of Scarlet Fever reported to Maurice Dinneen, Agent of the Board of Health for the week ending, Thursday, April 23.

ORAN: THE "LITTLE PARIS" OF THE MOORS

Oran, where French aviators recently established a world non-refueling airplane flight record, is a Euopean city in the land of the Moors of North Africa, says a bulletin from the Washington, D. C. headquarters of the National Geographic Society.

Hidden behind a modern foreground is the small "Negro Village" where travelers find the only true North African atmosphere of the city.

"Negro Village" Remains Oriental

In the "village" low, flat-roofed, mud houses flank narrow dusty lanes. Beturbaned men in flowing white burnooses, and negroes in white "plus fours" and discarded fashionable clothing of Oran Frenchmen, mingle with veiled women of the old Moslem school and Berber women whose blue-tatooed cheeks and chins are half framed in dangling ear trinkets. The rooms of Moorish coffee houses resound with the merriment of Berbers and Arabs as they sit crosslegged sipping a favorite beverage. Then there are the professional story tellers—the "mobile literature" of the inhabitants of this district—and the jugglers, who always have an audience, open air shoemakers and tailors, peddlers and water carriers in the market place, all of whom add an Eastern touch to this district. The negro inhabitants are descendants of slaves from across the Sahara.

However, for the most part, Oran looks through modern eyes. Ships flying the flags of many nations steam into the new Oran harbor where they are protected from Mediterranean storms by a long fingerlike breakwater. They are warped into modern wharves where steam cranes hoist bags of wheat and oats and barrels of wine into their holds.

Boulevards Like Paris

Behind the wharves is a narrow flat area where automobile trucks and mule-drawn carts move to and from the docks in a constant stream, and beyond rises the city to the summit of the Mediterranean's mountainous African bank. Near the old harbor the visitor might imagine himself strolling through a street of Granada or one of many other cities of southern Spain. Olive-complexioned, Spanish-speaking men and women emerge from white and tinted buildings. Of Oran's 141,000 inhabitants about 57,000 are Spaniards "and other Europeans." About one-fourth are French, one-fourth Mohammedans of various races, and nearly all the remainder are Jews.

Frank A. Dewick — Walter B. Hultinger — Franklin A. Flanders
Wallace F. Flanders — James L. Watt — John F. McHale
Benjamin W. Pepper — Valentine F. Tros

Dewick & Flanders, Inc.

40 Broad Street — INSURANCE — Boston

RESIDENCE BURGLARY INSURANCE

There is one person who doesn't experience "that tired feeling" with the arrival of spring. That is the burglar.

Right now is his busy season. We hope that your home isn't on his calling list. If your home never has been robbed, however, he will regard you as a "preferred prospect."

For a most reasonable premium you can enjoy the financial protection and peace of mind afforded by our burglary and theft policy. Your daily paper will remind you of the activities of burglars, robbers and sneak thieves. Phone us before the burglar gets to your home—Insure—Don't put it off—Put it on.

Fidelity and Surety Bonds

Telephone HUBbard 7530 Branch Exchange

ap24-2t

Winchester Mass April 18, 1931

TO THE BOARD OF SELECTMEN OF THE TOWN OF WINCHESTER: The undersigned respectfully petitions for a license to keep and store

GASOLINE

10 gallons in motor vehicles while in private 2-car garage which garage and tank is to be located on the land in said Winchester situated on Everell Road and numbered 5 thereon, as shown upon the plan filed herewith and certifies that the names and addresses of all owners of record of land abutting the premises are as follows:

Abutters: Bertha A. Henry, 16 Lawson Road, Winchester, Etta B. Hebb, 3 Stowell Road, Winchester.

HENRY O. LOWELL

Town of Winchester, in Board of Selectmen, Monday, April 21, 1931. On the foregoing petition it is hereby ORDERED that a public hearing thereon be held on Monday the fourth day of May 1931 at 7:40 p. m. in the Selectmen's Room in the Town Hall Building; that notice thereof be given by us at the expense of the applicant, by publishing a copy of said petition, together with this order, in the "Winchester Star" at least seven days before said date and that notice of the time and place of said hearing be given by the applicant by registered mail, not less than seven days prior to such hearing, to all owners of real estate abutting on the land on which such license, if granted, is to be exercised.

A true copy,
Attest:
GEORGE S. F. BARTLETT,
Clerk of Selectmen

MORTGAGEE'S SALE OF REAL ESTATE

BY VIRTUE and in execution of the power of sale contained in a certain mortgage given by Patrick J. Griffin and Elizabeth T. Griffin to Exchange Trust Company, dated December 31, 1928, and recorded with Middlesex South District Deeds, Book 5313, Page 330, for breach of the condition of said mortgage and for the purpose of foreclosing the same will be sold at public auction at three o'clock, p. m., on the 19th day of May, A. D., 1931, on the premises, all and singular the premises described in said mortgage, to wit:

The land with the buildings thereon in Winchester, Middlesex County, in said Commonwealth, now being numbered 66 on Oxford Street and being shown as Lot 4 on a Plan of Lots belonging to Elizabeth T. Griffin, Winchester, Massachusetts, October 20, 1926, Parker Holbrook, Engineer, recorded at the end of Book 5011, bounded and described as follows:

NORTHEASTERLY by Oxford Street, seventy (70) feet,

NORTHWESTERLY by Lot numbered 5 as shown on said plan, one hundred forty and 53/100 (140.53) feet,

SOUTHWESTERLY by land of Noley and land of Winship, seventy (70) feet,

SOUTHEASTERLY by Lot numbered 3 as shown on said plan, one hundred and forty and 53/100 (140.53) feet.

Containing according to said plan, 9837 square feet of land.

TERMS OF SALE

Seven Hundred and Fifty Dollars ($750.00) in cash to be paid by purchaser at time and place of sale. Balance to be paid in or within ten (10) days. Subject to other conditions and terms to be announced at the sale.

EXCHANGE TRUST COMPANY,
Mortgagee

By Robert E. Fay, Vice President

April 22nd, 1931

ap24-3t

States' Boundaries

A boundary between two states of the United States may be changed by agreement of the states' legislatures, but the agreement must be approved by congress.

PROMPT RADIO SERVICE

ALL MAKES

Medford Radio Company

MEDFORD SQUARE — TEL. MYSTIC 1173

William E. Holdich, Service Manager

f27-tf

Electrical Contractors

REPAIRS AND WIRING OF ALL KINDS

J. M. Maxwell & Son Inc.

MEDFORD SQUARE — TEL. MYSTIC 3166

If it's electrical we do it

mh6-tf

THOUSANDS ARE DOING IT!

BUILD YOUR HOME
WITH RENT MONEY
through a
CO-OPERATIVE BANK

The savings of a few rentless years will more than counterbalance the cost of a modest cottage or a beautiful two-family residence.

Let the Co-operative Bank finance you.

As expert in the financing of homes, it solicits the privilege of helping you—with its MONTHLY BUDGET PLAN. You'd better investigate!

Winchester Co-operative Bank
11 CHURCH ST., WINCHESTER TELEPHONE 1078

DIRECTORS

Willard T. Carleton	James J. Fitzgerald	Raymond Merrill
John Challis	Charles A. Gleason	Curtis W. Nash
Ernest R. Eustis	Daniel W. Hawes	Sewall E. Newman
Vincent Farnsworth	Alfred H. Hildreth	Frank E. Randall
George A. Fernald	James Hinds	Samuel S. Symmes

HELP WANTED

WANTED Girl for general housework, 3 adults, 16 Hillside avenue. Tel. Win 1231-M.

FOR SALE

FIREPLACE WOOD
A NO. 1 GRADE
ROGER S. BEATTIE
TEL. WOBURN 0439
mh20-tf

FIREPLACE WOOD

VERY FANCY, all cleft good sized white birch $18 per cord, 4 ft. lengths; $20 sawed; maple and oak $16 per cord, 4 ft. lengths, $18 sawed; kindling wood 6 bu. $1; 20 bu. $3; 36 bu. $6. All wood may be seen in yard at 62 High street, Woburn. Frizzell Bros., tel. Woburn 0570. s12-tf

FOR SALE An Ivers & Pond upright piano in perfect condition. Can be seen at Chestnut Hill, 374 Hammond street. Call Regent 0160, Mrs. Geo. W. Gay. ap24-2t

FOR SALE Rich farm loam, screened, double load $5, also cow dressing, double load $6. J. N. Castanza, tel. Malden 1418-M. ap24-2t*

FOR SALE Single car wood garage. Apply to D. W. Hawes, 5 Stevens street, Winchester.

TO LET

OCCUPANCY May 1, garage corner Cabot and Warren streets, $10 month. Robert J. Guild, 24 Cabot street. Tel. Win. 1268. *

TO LET Two heated, unfurnished rooms and kitchenette with gas $25, same with three rooms $40, also a furnished room. Tel. Win. 1016-W *

FOR RENT A large comfortably furnished corner room, centrally located, suitable for business man or woman. Tel. Win. 0597-M

TO RENT A tenement of 6 rooms and bath at 68 Irving street, Winchester. Call and see, or inquire at Winchester National Bank. *

TO SUBLET At a sacrifice, 7 room apartment on West Side, with sunparlor and breakfast nook, excellent condition, ideal outlook. Tel. Win 0485

FOR RENT Apartment 6 large rooms and sun porch, large reception hall, hot water heat, fireplace, all oak floors. Tel. Win 1 8. *

TO LET A second floor apartment in Winchester Chambers available May 1. Tel. Win. 1100

MISCELLANEOUS

SECOND MORTGAGE LOANS made from our own funds. We also buy mortgage notes or lend on them as collateral. We are not brokers and your dealings are solely with us. Mystic Valley Mortgage Co., 7 Forest Street, Medford. Phone Mystic 0256 ja8-tf

CURTAINS AND DRAPERIES All kinds made to order. We do hemstitching. Perry, 16 Pleasant street, Medford. Tel. Mystic 3980 n6-tf

CHAUFFEUR desires position, long experience, strictly temperate, reliable, best of references, middle aged. Address Box S, Star Office. ap17-2t*

POSITION WANTED A young man would like a position as butler and chauffeur, good references. Mrs. C. A. White, 641 Main street, tel. Win 1475-M. Employment office *

WANTED General housework by reliable woman. Call Win. 1411 *

WANTED Room on second floor in private family, West Side, within 7 minutes walk from Winchester Station, not on car line. Reply Star Office, Box R *

WORK WANTED Experienced man wants general job work, housecleaning, window-washing, white-washing cellars, etc. Call Win 0031-W

POSITION WANTED Woman desires day work. Tel. Woburn 0405-W *

POSITION WANTED Woman desires day work of any kind, young girl wants work as mothers' helper. Tel. Woburn 1228-M.

LOAM FOR SALE

Time to have your gardens and lawns made beautiful by an expert, also grading of all kinds. Prices most reasonable.

CALL LEXINGTON 0727-W *

FOR SALE
JAPANESE IRIS
VERY LARGE CLUMPS
Must dispose of at once. Call mornings
MRS. C. E. KENDALL
28 Washington St. Tel. Win. 1366

Gliders 5c and 10c at the Star Office.

LANDSCAPE PLANTING
SHRUBS AND TREES
at the Melrose Nurseries
A. M. TUTTLE & CO.
261 Howard Street,
Melrose Highlands Mass.
Tel. Melrose 0042
mh15-tf

First Class Upholstering
SLIP COVERS MADE TO ORDER
MATTRESSES
Repair Work a Specialty
H. J. ROSCOE
38 CHESTNUT RD. STONEHAM
Telephone 0472-W
Reference ap8-tf Reasonable

ONE, TWO AND THREE ROOM
Apartments in Stetson Hall
Now ready for occupancy. Rent $45 to $90 per month. Every modern convenience, including elevator and refrigeration. APPLY TO THE JANITOR.

ICE
HORN POND ICE COMPANY
Tel. Woburn 0310

CHARLES HAGUE
Cabinet Maker
Antiques Restored—Furniture Made and Repaired—Upholstered and Polished.
SHOP, 17 PARK ST., WINCHESTER
Tel. Win. 1948-W
n15-tf

Phone 1766 Established 1891
R. E. BELIVEAU
Formerly A. E. Bergstrom
UPHOLSTERING AND FURNITURE REPAIRING
Cushion, Mattress and Shade Work
Refinishing
Decorative Chairs Made to Order
15 Thompson St. Winchester, Mass.

CUMMINGS BROS.
"Johnnie Gets 'Em Stand"
Growers of Plants and Flowers
Funeral Work Given Special Attention
Moderate Prices
42 CAMBRIDGE RD., WOBURN TEL. 1697
ap3-4t

Winchester 2141
A. E. BERGSTROM
Upholstering and Furniture Repairing
Cabinet Work, Mattress, Shade Work and Draperies
Antiques Bought and Sold
609 MAIN STREET WINCHESTER, MASS.
ap5-tf

Tel. REGent 1983-M Prices Right
R. WHITE & CO.
Painting, Decorating, Paperhanging
Kalsomining and Craftex
Floors Scraped and Refinished
21 WINCHESTER STREET
BROOKLINE MASS.
ap3-tf

FOR EVERGREENS
Flowering Shrubs and other hardy Perennial Plants. Landscape Work, also Asparagus Roots, large or small lots (Mary Washington), Lawn Seed.
Randall's Nurseries
28 South Street Tel. Reading 1331
(End of Washington Street) ap17-5t*

NOW IS THE TIME
to prepare for your grape vines and tree prunning of all kinds. General gardening and grading; low estimating as possible, driveways, etc. Loam, sand and gravel for sale. Good references, 20 years in this business, well known in Winchester.
FRANK REEGO
398 Washington Street Tel. 1962-M
mh20-3mo

SNOWFLAKE GARDENS
HATTIE E. SNOW
39 Forest Street Tel. Win. 1018
Perennial Plants—Tree Surgery
Pruning of Shrubs and Evergreens, Planting and Grading, Rock Gardens Built and Planted.

SUNDAY SERVICES

UNITARIAN CHURCH
Rev. George Hale Reed, Minister. 8 Ridgefield road. Tel. Win. 0424.

Sunday, April 26 Public service of worship at 10:45. Mr. Reed will preach. Subject, "What Sunday Is For." The primary department of the Sunday School, including the kindergarten through the third grade, will meet at 10.45. The junior department, including the fourth grade through the eighth, will meet at 9.30. The Metcalf Union will meet in the Meyer Chapel at 12. The music for the morning church service will be as follows:

Organ Prelude Prelude in D Minor ... Chaminade
First Anthem The Woods and Every Sweet Smelling Tree ... West
During the Offertory Soprano Solo Panis Angelicus ... Franck
Miss Louise Day
Organ Postlude Fugue in D Minor ... Bach

Tuesday, April 28 The annual meeting of the Ladies' Friendly Society. The executive board meets at 11:30. Luncheon will be served at 1 p. m. with Mrs. Cutler B. Downer and Mrs. Andrew T. Hunnewell as chairmen. Following the business meeting at 2 p. m., Mrs. Robert Reynolds, chairman of the dramatic will present an entertainment. Dues are payable at the annual meeting.

The preacher at the noon services in King's Chapel, Boston, April 28-May 1 will be the Rev. James Gordon Gilkey, D.D., South Congregational Church, Springfield.

SECOND CONGREGATIONAL CHURCH
Rev. John E. Whitley, Pastor. 507 Washington street. Tel. Win. 0656-J.

Sunday, 10:30 P. M. The Church of Christ at work today.

12 M. Sunday School.

7 P. M. Preaching service.

This evening, Friday, April 24, Professor Leet of Harvard University will give a thrilling lecture on earthquakes by means of moving pictures. Admission by ticket at 8 o'clock.

Wednesday, 7:45 P. M.—Mid-week service. Preparatory service to the May Communion.

Friday, May 1 Meeting of the Official Board of the church at the home of Mr. W. J. Nutting, 17 Garfield avenue.

Sunday, May 3 Communion Day.

May 10—Observance of 56th anniversary of the Sunday School.

FIRST BAPTIST CHURCH
Rev. Benjamin P. Browne, Pastor, 31 Church street.

9:30 A. M.—Church School. Classes for all ages. All departments meet at this hour.

10:45 A. M. Morning worship. The boys of the church will conduct the service in all parts except the sermon which the Pastor will preach on the subject, "When the Brook Runs Dry." Music by the quartet, senior and junior choirs.

5:30 P. M.—Young People's chorus rehearsal.

6 P. M. Y. P. S. C. E. Leader, Gladys Woodford. Subject, "Our Obligations to Our Church."

6 P. M.—Comrades of the Cross. Subject, "Guide Posts."

7 P. M. Evening worship. Sermon by the pastor, "Suffering and Sorrow in the Presence of Jesus."

Tuesday at 1 P. M. Board meeting of Women's League.

Tuesday at 3 P. M. Missionary meeting. Speaker, Miss Miriam Newkirk of the Italian Mission of Lynn.

Tuesday, 3.30 P. M. Junior Christian Endeavor. Leader, Jean Winchester. Subject, "Looking In."

Wednesday, 7:45 P. M. Prayer meeting led by the pastor. Subject, "The Bridal Trousseau."

Thursday, 10 A. M. to 4 P. M. Meeting of Women's League with luncheon at 12 m. open to the public. Mrs. O. A. Weld and committee will act as hostesses. Members please note change of date.

Thursday, 8 P. M. Meeting of teachers and officers of the church school in church parlor.

CHURCH OF THE EPIPHANY
The Rev. Truman Heminway, D.D., Rector. House, Win. 1922.
Deaconess Helen P. Lane, Win. 1336.
Parish House, Win. 1922.

April 26 Third Sunday after Easter.
Holy Communion, 8 a. m.
Church School, 9.30 a. m.
Morning prayer, 11 a. m. Preacher, Rev. Angus Dun.
Kindergarten and Primary Department, 11 a. m.
Tuesday, April 28 Holy Communion, 9:30, a. m.

Meetings

Monday, April 27 The Evening Branch meets at 8 p. m. with Mrs. George Osborne, 11 Clematis street for whist.

Tuesday, April 28 C. S. L. annual luncheon, 1 p. m. followed by business meeting, election of officers and reports.

FIRST CHURCH OF CHRIST, SCIENTIST
All Seats Free

Sunday, April 26 "Probation After Death."
Sunday School at 12 o'clock.
Services in the Church Building opposite the Town Hall, 10.45 A. M.
Wednesday evening meeting at 7:45 P. M.
Reading room in Church Building. Open daily from 12 M. to 5 P. M., except Sundays and holidays.

FIRST CONGREGATIONAL CHURCH
Rev. Howard J. Chidley, D.D., Minister. Residence, Fernway. Tel. Win. 0071.
Mr. Jay A. Wabeke, assistant.

Morning worship at 10:30. Mr. Orville S. Poland of the Massachusetts Anti-Saloon League will speak on "Prohibition." Dr. Chidley will conduct the service.

We wish to remind our people of the change in time to Daylight Saving Time.

Sunday School—Visitors are always welcome. The departments meet as follows: 10:30 to 11:45, kindergarten and primary departments; 9:20 to 10:20, junior department, grades 4, 5 and 6, Ripley Chapel; 12 to 1, intermediate and senior departments, grades 7 and 8 and high school, Ripley Chapel.

3:30 P. M. The DeMolay Commandery of Knights Templars of Boston will hold their annual service in our church. The men will be in full regalia and will occupy reserved seats. Dr. Chidley will preach on "Men Wanted."

The Young People's Society will meet at 6 o'clock in the ladies' parlor. Dr. Chidley will conduct a question box meeting. Refreshments after the service.

The spring meeting of the Woburn Association will be held in the Congregational Church Billerica, Tuesday afternoon and evening, April 28, beginning at 2 o'clock.

The Sunday School officers and teachers ask the cooperation of our people in making a special effort to keep the children in Sunday School until Children's Day, June 14.

Crawford Memorial METHODIST EPISCOPAL CHURCH
Corner Church and Dix streets. Rev. J. West Thompson, Minister. Residence, 30 Dix street. Tel. Win. 0539-M.

Sunday, April 26 Church School at 9.30. Men's Class taught by Prof. Kenneth Reynolds. Ladies' Class taught by Mrs. Lamont. Other classes and a cordial welcome for all ages.

Morning worship at 10.30. Sermon by the Rev. John Rogers, D.D. on "An Important Phase of Religion Today." Music by senior and junior choirs.

Epworth League at 6 o'clock. An enjoyable service and a cordial welcome to all the young people.

The Sunday Evening Study Group will meet at 7:30 o'clock at the home of Mrs. Raymond Quimby, 11 Maxwell road. All young ladies are cordially invited.

Tuesday The regular rehearsal of the junior choir at 3.45 p. m.

Wednesday The prayer service of the church will continue the study in the book of Acts. Come and bring your Bible.

The Ladies' Aid Society is planning an informal reception to Mr. and Mrs. J. West Thompson and the members and friends of the church on Friday evening, May 15. Will all please reserve that date?

Mr. Charles A. Lane returned from his country home at Freedom, N. H., yesterday morning, but before departing he went out on his back steps and cast his trusty fishing line a half-dozen times, bringing down with him as the fruits of his effort four beautiful brook trout—which "Nan" cooked for his breakfast. Who is there who doesn't envy "Charlie"?

WINCHESTER TRUST COMPANY
WINCHESTER MASS.

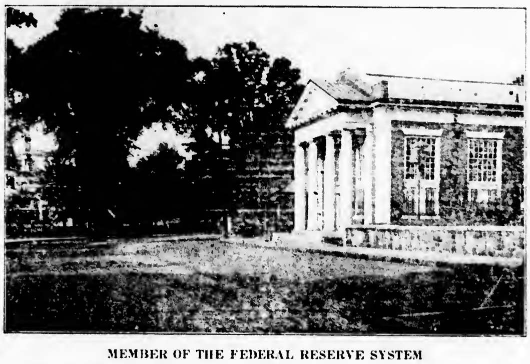

MEMBER OF THE FEDERAL RESERVE SYSTEM

Condensed Statement Rendered to the Comptroller as of March 25, 1931

CASH AND DUE FROM BANKS	$ 183,881.44
UNITED STATES GOVERNMENT SECURITIES	162,910.24
OTHER STOCKS AND BONDS	1,120,721.14
LOANS AND DISCOUNTS	1,087,489.61
BANKING HOUSE, VAULT AND EQUIPMENT	65,733.20
	$2,620,765.63
CAPITAL	$ 100,000.00
SURPLUS AND GUARANTEE FUND	142,000.00
UNDIVIDED PROFITS	75,280.98
RESERVES	35,989.56
COMMERCIAL DEPOSITS	1,154,400.84
SAVINGS DEPOSITS	1,113,094.25
	$2,620,765.63

Directors

CUTLER B. DOWNER	H. WADSWORTH HIGHT	FRED L. PATTEE
JERE A. DOWNS	FREELAND E. HOVEY	EDWIN R. ROONEY
GEORGE A. FERNALD	RALPH E. JOSLIN	FREDERIC S. SNYDER
HENRY C. GUERNSEY	JAMES NOWELL	CHARLES H. SYMMES
	WILLIAM L. PARSONS	

BLAZING TRAIL
A log cabin camp for older Christian girls, at Denmark, Maine, endeavoring to develop courage, self-reliance, and ingenuity through a unique program of simple woods life and outdoor training. Land and water sports. Camping trips. Woods lore taught by Maine guide. Registered nurse. Booklet. Miss Eugenia E. Parker, 108 Main St., Winchester, Mass. ap17-3t

PIANOS TUNED
EXPERT PIANO TUNING AND REPAIRING FOR ALL MAKES OF PIANOS
Formerly with Chickerings' and Mason & Hamlin 15 Years
CALL WOBURN 0995-R or write
R. Hanson, 29 Chestnut Street, Woburn

Tennis Lessons
Given on Private Court
PHONE WINCHESTER 1335

H. E. HOLOWAY
Landscape gardening. All kinds of lawn and shrub work, crushed stone driveways, cement walks and steps, cement block garages and stone walls. Loam, dressing, sand, gravel, cinders and crushed stone for sale. Dump trucking. 135 NAHANT STREET, WAKEFIELD. TEL. CRYSTAL 0558. ap24-4t*

FRANK REEGO
Landscape gardening, all kinds of lawn and shrub work. Crushed stone driveways, cement walks, etc. Loam, sand, gravel and crushed stone for sale. Estates taken care of by day or by the month. Laying out of stone gardens of all kinds. Twenty years' experience; 23 years a resident in Winchester. Grading or any kind of jobbing. Jobs done to satisfy. 398 WASHINGTON STREET, WINCHESTER. TEL. WIN. 1962-M.

Imagine your embarrassment

IMAGINE YOUR JOY—when you know all danger from moths is removed when you STORE your valuable furs, garments, and household goods in our COLD STORAGE VAULTS WHERE THE TEMPERATURE IS NEVER OVER 32 DEGREES F.

Fur coats PROPERLY cleansed, re-glazed, and stored	$1 to $6
Scarfs and muffs	2 to 3
Auto robes	3 to 6

If you desire a "Storage Only" Service—where the articles are not thoroughly cleansed but placed in our Cold Storage Vaults and refinished when taken out—our prices are:

Furs Coats—any kind	$2.50
Coats or Wraps—any kind	3.00
Men's and Women's Garments	$1.50 to $2.50

Minimum charge $1.00

No charges made until goods are delivered to you in the fall. Insurance against fire, burglary or theft $1.00 per $100.00 valuation.

E & R CLEANSING and DYEING COMPANY
SMART ST. at 209 MASS. AVE.
TELEPHONES UNIVERSITY 4170-4171-4172
CAMBRIDGE, MASS.
INCORPORATED 1908

TENNIS BALLS
REGULATION WHITE 50c EACH—3 FOR $1.25
RED—50c EACH—3 FOR $1.35
—at—
THE STAR OFFICE
ap10-tf

MATE: MISNAMED "TEA" OF SOUTH AMERICA

What is mate?

Trade in mate, the "tea" of South America which is little known outside that continent, commanded the attention of makers of a recent Argentine tariff law, says a bulletin from the Washington, D. C. headquarters of the National Geographic Society.

Spanish students, unfamiliar with the brew of more than 10,000,000 South Americans, might be perplexed by its name, for mate is the Spanish word for gourd.

"Jesuit Tea"

When the Spaniards pushed their way into South America a few centuries ago, they found mate a popular beverage among the Indians. The visitors also cultivated a taste for the brew. The Indian name for the leaves from which the beverage was made was "splendid herb." The Spaniards called them yerba (Spanish for herb). The yerba was brewed in a gourd, hence the name yerba mate. When its consumers sought to shorten the name, they chose the latter half and today even the encyclopedias and dictionaries define mate as the brew of leaves of a member of the holly tree family in South America.

Paraguay tea and Jesuit tea are two names of the beverage which are often heard by visitors to South America; Paraguay tea, because the yerba tree grows wild in a large part of the country; and Jesuit tea because the Jesuits first cultivated the tree.

Mate has opened up portions of South America that were almost unknown to civilization, because mate companies employ men on long term contracts to penetrate the interior of the continent. These company settlements often are the only habitations for miles along the Paraguay, Brazilian and Argentine rivers. Here and there the flanking jungle has bowed to the axes of mate collectors. A ware house is constructed on the water's edge and small thatched houses dot a small clearing beyond.

If the yerba trees are found nearby, the curing process for yerba leaves is done at headquarters, and the camp is an animated area. But often the collectors trek to remote regions and the riverside camp may be deserted for six months at a time. When the "field" workers find a considerable area of yerba trees, they build a thatched shack and form searching parties. A few of the group remain to build a curing platform.

Gourd Is Popular Mate "Cup"

A plot of ground is pounded hard with a mallet and a platform built above it. Meanwhile collectors, axes in hand, hew the branches of glossy leaves of the yerba trees which grow from 12 to 30 feet in height, and bring them to camp. Paths in the remote yerba forests are too narrow for vehicles. Now and then burrows are pressed into service but more frequently the collectors carry their own loads. With a huge ball of yerba leaves hiding a collector's head and shoulders, he resembles a walking umbrella tree.

The leaves are deposited on the platform and a fire built underneath. When the leaves are dried, the ashes and fire are cleared away and the leaves dumped on the ground where they are separated from their branches by beating.

Mate is one of the outstanding products of two southern Brazil states. Even in the State of Parana, a coffee growing region, it is estimated that 44 pounds of mate per capita are consumed annually. In Chile, the popularity of mate is country wide. Chileans consume about 112 pounds per capita; Bolivians, $4\frac{1}{2}$ pounds; Argentineans, 20 pounds; Paraguayans, 31 pounds; and Uruguayans, 22 pounds

UNIVERSITY THEATRE

A new and roguish Mary Pickford comes to life in the title role of "Kiki" which opens on Sunday for four days at the University Theatre. "Kiki" is the type of part Mary Pickford has always longed to play. Few people knew it. Only her most intimate friends were aware of the mischievous bent that urged the star to play the madcap, the marum-scarum rascal personified by "Kiki." She is an adorable little spitfire, a creature of moods, caprices, emotions. The supporting cast includes Reginald Denny, Joseph Cawthorn, Margaret Livingston, Phil Tead and Fred Walton.

Human drama as well as natural drama are interwoven in "Rango," the companion feature. "Rango" is concerned with the lives, and the difficulties in preserving them, of four individuals—two humans and two apes. An old Malay tiger hunter and his son are the humans. They live in a bamboo shack on top of poles out of tiger-reach in the heart of the Sumatra jungle. The apes are "Tua" the father and "Rango" the little two year old son. The heavy villians of this exciting story are the tigers who prey upon man and beast alike and who fear nothing.

"Cimarron," the Edna Ferber's great story starts Thursday for the last three days of the week. Towering above the current film crop as Yancy Cravat towered above the stalwarts of the old Southwest, the film holds every ounce of power and majesty Edna Ferber packed into her history-making novel. Around Richard Dix in the role of Yancey, is spread this drama of Oklahoma, her men, her women, her heroes, and those glamorous others we must have always with us. Here is the story of Yancey and Sabra Cravat told with the same rugged honesty Edna Ferber lifted from the old-drenched soil of Oklahoma to strike into life in her novel. Opening amid the clamor of 89's historic land rush, the picture moves with unimpeded speed through the whole turbulence of Oklahoma's history.

"Parlor, Bedroom and Bath" the companion feature is a farce comedy based on the famous stage hit, with Buster Keaton is a supposed gay Lothario in untold troubles with pretty women, a jealous husband and a pursuing detective.

GRANADA MALDEN THEATRE

Mary Pickford in "Kiki" and "Honor Among Lovers" two excellent attractions will make up the double feature program that opens a seven day run at the big Granada Theater in Malden on Saturday. In "Kiki," Mary Pickford has risen above the tradition she has made for herself. Into the role of the lovable hoyden she has thrown the wealth of her talent, the fire of her indomitable spirit the splendid creative energy that has brought her through her own efforts to the very pinnacle of wealth and fame. Her "Kiki" is Mary Pickford's expression of her determination to show the world that she is a thorough actress, possessing the divine spark which enables her to play roles other than those her physical type may suggest. Reginald Denny is Miss Pickford's leading man.

"Honor Among Lovers" revolves about a pretty secretary and her rich broker boss, who fall in love but who are not permitted to marry until Miss Colbert has been dramatically disillusioned by her preferred lover. "Honor Among Lovers" is cleverly dialogued with Miss Colbert and Frederic March making an ideal screen team.

Charlie Chaplin's picture "City Lights" ends its record-breaking run at the Granada on Friday. "City Lights" kept Chaplin at work for over two years and the result is a classic of comedy. Chaplin again plays the pathetic figure in battered derby, floppy pants and huge shoes. One of the funniest sequences come when "Charlie" accidently swallows a whistle and then develops a case of hiccoughs which cause the whistle to blow. Harry Myers and Virginia Cherrill head Mr. Chaplin's supporting cast.

"The Prodigal" with Lawrence Tibbett as the star is the second feature on the bill that ends its run on Friday. Mr Tibbett's great voice is to be heard in several numbers which have a flavor of the sunny South, the locale of the story.

MYSTIC MALDEN THEATRE

"Doctor's Wives" starring Warner Baxter and Joan Bennett, will be the main attraction on the double bill that opens a run of seven days at the Mystic Theater in Malden on Saturday. Briefly, the story revolves around the marriage of New York's most successful young surgeon with an assistant in his research laboratory. Her father had been a doctor, from whom the girl had inherited an idealistic respect for men of medicine. After six months of martial happiness, conflict enters the drama in the form of suspicions and doubts in the young bird's brain which are suddenly corroborated, in her mind, when she inadvertently discovers what she thinks is an affair between her husband and one of his charming patients. Warner Baxter is said to give an excellent portrayal as the young doctor and Joan Bennett makes and ideal bride. Others in the cast are Victor Varconi, Helene Millard and Paul Porcasi.

"Aloha," a stirring drama of the South Seas with Ben Lyon and Raquel Torres as the stars, will be the second attraction on the Mystic program for next Saturday. Ben Lyon is cast as a young man who leaves home to look after his father's business in the Tropics. He leaves his sweetheart and promises to return to her. The spell of the Tropics get him and he falls in love with an island girl, a half caste, played by Miss Torres. The girl is unhappy because her father, the chief, wants her to marry a native, while her own white blood asks for union with a white man. The picture shows the impossibility of making a society maiden through the use of clothes. The picture builds to a stirring climax with beautiful backgrounds that enhance the entertainment value of the story.

"Don't Bet On Women," with Edmund Lowe, Jeanette MacDonald and Roland Young as the stars, will be the headliner on the bill that closes its run on Friday. "The Flood" with Monte Blue and Eleanor Boardman is the second feature on the current bill.

Ancient "Currency"

Ancient gold rings from the Viking days, weighing 350 grams (12 ounces) were found in a field at Havor, on the Swedish island of Gothland, in the Baltic sea. They are shaped like small spirals and were used at a time when no currency existed.

Delicate Judgment

The judgment may be compared to a clock or watch, where the most ordinary machine is sufficient to tell the hours; but the most elaborate alone can point out the minutes and seconds, and distinguish the smallest difference of time.—Fontenelle.

14,605
COMMONWEALTH OF MASSACHUSETTS LAND COURT

To Helen P. Tarrey, Anna E. Calche, William H. Corliss, Jean Wray, Alice C. Smalley, Harry G. Nichols, Grace S. Nichols, Virginia H. Gleason, Beth E. Corliss, Edgar J. Rich and John H. Tarry, of Winchester, in the County of Middlesex and said Commonwealth; John E. Elliott, of Medford, and Vincent Window-Frame Company, a duly existing corporation having an usual place of business in Melrose, in said County of Middlesex; William P. Morse and Frank W. Kaan, of Boston, in the County of Suffolk and said Commonwealth; Ralph A. White, of Brewer, and Ralph A. White, of East Eddington, in the State of Maine; and to all whom it may concern:

Whereas, a petition has been presented to said Court by Annabelle S. MacLean, of said Winchester, to register and confirm her title in the following described land:

A certain parcel of land with the buildings thereon, situate in said Winchester, bounded and described as follows:

Easterly by Fells Road, 35.49 feet; Southeasterly by the junction of Fells Road and Kenilworth Road, 41.17 feet; Southerly by land now or formerly of Ralph A. White, 185.01 feet; Northwesterly by land now or formerly of Jean Wray and by the end of Wilson Street, 50.00 feet; and Northerly by land now or formerly of William H. Corliss, 159.86 feet.

Petitioner claims as appurtenant to the above described land rights of way in Kenilworth Road and Fells Road.

The above described land is shown on a plan filed with said petition and all boundary lines are claimed to be located on the ground as shown on said plan.

If you desire to make any objection or defense to said petition you or your attorney must file a written appearance and an answer under oath, setting forth clearly and specifically your objections or defense to each part of said petition, in the office of the Recorder of said Court in Boston (at the Court House), on or before the fourth day of May next.

Unless an appearance is so filed by or for you, your default will be recorded, the said petition will be taken as confessed and you will be forever barred from contesting said petition or any decree entered thereon.

Witness, CHARLES THORNTON DAVIS, Esquire, Judge of said Court, this ninth day of April in the year nineteen hundred and thirty-one.

Attest with Seal of said Court

CHARLES A. SOUTHWORTH,
Recorder

ap10-3t

AMENDMENT TO BUILDING LAWS

TOWN OF
WINCHESTER, MASS.

Adopted at Representative Town Meeting on March 19, 1931

VOTED, That Division 30 of the Building Laws be and it is hereby amended by striking out Section 212 and inserting in place thereof, the following:

Section 212. All piping installed in a building of the dwelling house type shall be in accordance with the following table.

Diameter of pipe in inches	Length of pipe covered in feet	Maximum Cu. Feet per hour
3/8	20	35
1/2	50	70
3/4	50	160
1	70	250
1 1/4	100	350
1 1/2	150	450
2	200	800
2 1/2	309	1100
3	450	1600
4	600	3000

No riser from a meter shall be less than three-quarter (3/4) inch pipe.

All pipes and fittings in the circulating system shall be of seamless brass or copper equal in strength and capacity to iron size pipe, and of not less than the sizes required in the following table which gives the minimum sizes of circulating pipes which may be used when all burrs or other obstructions are removed from the interior of the pipes. Pipes up to and including two and one-half (2 1/2) inches in diameter shall be of brass or copper

GAS WATER HEATERS

Gas Consumed Per Hour	Size of Pipe, Brass
60	1/2 in.
100	3/4 in.
160	1 in.
270	1 1/4 in.
360	1 1/2 in.
500	2 in.
650	2 1/2 in.

I hereby certify that the foregoing is a true copy of an amendment to the Building Laws being By-Laws and Regulations relating to Building, Plumbing, Wiring and Gas Fitting adopted by the Town of Winchester, Mass. at an adjourned session of the Representative Town Meeting of March 12, 1931, held on March 19, 1931, and approved by the Attorney General of Massachusetts on April 22, 1931

MABEL W. STINSON,
Town Clerk

ap24-3t

To Keep Out Cold

If you have any draughty doors you can quite easily remedy this in the following way: Take any old felt hats you may have and, beginning at edge of brim, cut them round and round into strips about an inch wide. You will find it quite easy to stretch the strips flat. Just go carefully and then tack them where the draughts come through.

Seal of Great State

The design of the seal of the state of Virginia was proposed by George Wythe. It consists of a female figure representing Virtue, her foot resting upon a figure representing Tyranny. The motto—"Sic Semper Tyrannis"—describes this allegorical representation.

MORTGAGEE'S SALE OF REAL ESTATE

By virtue of the power of sale contained in a certain mortgage deed given by Dwight R. Woodford to the Winchester Savings Bank, dated September 5, 1928 and recorded with Middlesex South District Deeds, Book 5271, Page 328, for breach of the conditions of said mortgage and for the purpose of foreclosing the same will be sold at public auction on the premises hereinafter described on Monday, May 11, 1931 at nine o'clock in the forenoon, all and singular the premises conveyed by said mortgage deed and therein substantially described as follows:

"A certain parcel of land with the buildings and improvements thereon, including all furnaces, heaters, ranges, mantels, gas and electric light fixtures, and all other fixtures of whatever kind or nature contained or hereinafter installed in said buildings, being premises numbered six (No. 6) on Cliff Street in said Winchester, bounded and described as follows:

SOUTHERLY by Cliff Street, one hundred twenty (120) feet;

WESTERLY by land now or formerly of Belle G. Enman, one hundred forty (140) feet;

NORTHERLY by land now or formerly of Frank J. Wills, one hundred twenty (120) feet;

EASTERLY by land now or formerly of Rebekah Dyer Capron, one hundred forty (140) feet;

Containing 16,800 square feet, be all of said measurements more or less.

Being the same premises conveyed to Dwight R. Woodford by Harry A. Wheeler by deed dated November 20, 1923 and recorded with said Deeds, Book 4680, Page 391."

Said premises will be sold subject to all unpaid taxes, tax titles, assessments or other municipal liens. $200 in cash will be required to be paid at the time of the sale and the balance to be paid within ten (10) days from the date of sale at Room 810, 10 State Street, Boston, Mass. Other particulars made known at time of sale.

WINCHESTER SAVINGS BANK,
By William E. Priest, Treasurer

For further information apply to Curtis W. Nash, 10 State Street, Boston, Mass.

ap17-3t

AMENDMENT TO ZONING BY-LAW

TOWN OF
WINCHESTER, MASS.

Adopted at Representative Town Meeting on March 19, 1931

VOTED, That the Zoning By-Law, adopted March 20, 1924, be and it is hereby amended as follows; by inserting after section 3 thereof the following new section:

Section 3A. USE OF LAND. In the single and general residence districts no land shall be used for any purpose for which a new building or structure may not be constructed or used under the provisions of this by-law, but nothing contained in this section shall prevent the continued use of any land for the purpose for which it is used at the time this section takes effect, nor prevent the use of any land for farms, gardens, nurseries, cemeteries, parks, playgrounds and such purposes as are incidental to or usual in connection with any of said purposes, and by striking out paragraph E of section 10 and inserting in place thereof the following:

E. If the Commissioner shall be informed, or have reason to believe, that any provision of this by-law has been, is being or may be violated he shall make or cause to be made an investigation of the facts and inspect the property where the violation may exist, and if he shall find any such violation he shall give notice thereof in writing to the owner or to his duly authorized agent and to the occupant of the building or structure or land, and order that any use of any building or structure or land contrary to the provisions of this by-law shall immediately cease. If after such notice the building or structure or land is continued in such use contrary to the provisions of this by-law or if any such owner or occupant shall fail to obey any lawful order of the Commissioner in respect to any violation or use contrary to the provisions of this by-law he may revoke any permit for occupation of the property and shall make complaint for such violation to a court having jurisdiction thereof or apply to the Superior Court for an injunction or order restraining the further use of the building or structure or land, or both, and shall do all further acts and take any and all such action as may be necessary to enforce the provisions of this by-law.

I hereby certify that the foregoing is a true copy of an amendment to the Zoning By-Law, adopted by the Town of Winchester, Mass. at an adjourned session of the Representative Town Meeting of March 12, 1931, held on March 19, 1931, and approved by the Attorney General of Massachusetts on April 22, 1931.

MABEL W. STINSON,
Town Clerk

ap24-3t

Nation's Defenders

The authorized strength of the United States Military academy at West Point, N. Y., is 1,347 cadets and 4 Filipinos. The authorized strength of the United States Naval academy at Annapolis, Md., is 2,743.

AMENDMENT TO BUILDING LAWS

TOWN OF
WINCHESTER, MASS.

Adopted at Representative Town Meeting on March 19, 1931

VOTED, That the second paragraph of Section 220 of the Building Laws be and is hereby amended by inserting after the word "light" in the second line, the words "shall be equipped with a suitable and efficient device for the purpose of automatically shutting off the supply of gas to the main burner when the pilot is extinguished, and" so as to read as follows:

"All automatic water heaters hereafter installed, in which the burners are ignited automatically from a pilot light, shall be equipped with a suitable and efficient device for the purpose of automatically shutting off the supply of gas to the main burner when the pilot is extinguished, and shall be provided with a ventilating pipe of sufficient area to carry the gas to the open air in case of accident to the pilot light. This pipe may be connected to the heater, boiler or furnace flue in the chimney, entering the same above the smoke pipe, provided no other flue is available. Ventilating pipes connected with automatic heaters shall not have any damper, deflector or other similar device."

I hereby certify that the foregoing is a true copy of an amendment to the Building Laws, being By-Laws and Regulations relating to Building, Plumbing, Wiring and Gas Fitting, adopted by the Town of Winchester, Mass. at an adjourned session of the Representative Town Meeting of March 12, 1931, held on March 19, 1931 and approved by the Attorney General of Massachusetts on April 22, 1931.

MABEL W. STINSON,
Town Clerk

ap24-3t

AMENDMENT TO BY-LAWS

TOWN OF
WINCHESTER, MASS.

Adopted at Representative Town Meeting on March 19, 1931

VOTED, That Sections 4 and 5 of Article VI of the By-Laws be and they are hereby amended by striking out said sections and inserting in place thereof the following:

Section 4. The Water Registrar shall annually, on or before the first day of January, present to the Water and Sewer Board a report containing a statement of the number of water takers, the amount of water rates assessed and the amount of all abatements, and perform such other duties as may be required of him by said Board.

Section 5. The Water Registrar shall read or cause to be read all meters used for the purpose of measuring water supplied by the town at least twice in each year, and at more frequent intervals if so directed by the Water and Sewer Board. He shall, whenever water service is discontinued at the request of the owner of any premises or for non-payment of water rates, or for any other reason, forthwith read or cause to be read the meter of the water taker and shall report the result of all such meter readings to said Board. Said Board, or the Water Registrar if so directed by it, shall assess all charges for water supplied by the Town in accordance with the rates hereinafter established, and the same shall be committed to the Collector, who shall, after notice to the persons to whom they are assessed, collect the same and pay the proceeds to the Town Treasurer. All charges for water shall be due and payable to the Collector at the time when he shall mail or deliver to the water takers notice of commitment of the same to him.

I hereby certify that the foregoing is a true copy of an amendment to Article VI of the By-Laws, adopted by the Town of Winchester, Mass. at an adjourned session of the Representative Town Meeting of March 12, 1931, held on March 19, 1931, and approved by the Attorney General of Massachusetts on April 22 1931.

MABEL W. STINSON,
Town Clerk

ap24-3t

The Misses Katherine Baker and Virginia Danforth attended the "Junior Prom" at Exeter, N. H. last Friday evening.

NOTICE IS HEREBY GIVEN that the subscriber has been duly appointed executor of the will of Joanna Theresa O'Connell late of Winchester in the County of Middlesex, deceased, testate, and has taken upon himself that trust by giving bond, as the law directs. All persons having demands upon the estate of said deceased are hereby required to exhibit the same, and all persons indebted to said estate are called upon to make payment to

DANIEL L. BROWN, Executor

(Address)
Daniel L. Brown,
60 State Street,
Boston, Massachusetts

April 8, 1931 ap10-3t

MORTGAGEE'S SALE

By virtue and in execution of the power of sale contained in a certain mortgage deed given by Harry Dunbar Davis and Theda Hood Davis, husband and wife, as tenants by the entirety, to May B. Clark, dated December 16th, 1927 and duly recorded in the Middlesex County (South District) Registry of Deeds, book 5180, page 209, of which undersigned is the present holder, for breach of the condition thereof and for the purpose of foreclosing the same, will be sold at public auction on the premises therein described on Friday, May 1st, 1931, at nine-thirty o'clock in the morning, all and singular the premises described in said mortgage deed, namely: "the land in Winchester, Middlesex County, Massachusetts, shown as lot numbered forty-four (44) on plan entitled "Part One Myopia Park, Winchester, Mass." by Ernest W. Branch, C.E. dated April 23, 1926, and duly recorded with said Deeds, Book 379, Page 1, containing 8056 square feet, and being bounded as follows: Westerly by Emerson Road formerly Upland Road, fifty and 1/100 (50.01) feet; Northerly by land of owners unknown, one hundred sixty-three and 53/100 (163.53) feet; Easterly by land of owners unknown, fifty and 25/100 (50.25) feet; and Southerly by lot 43 on said plan, one hundred fifty-eight and 09/100 (158.09) feet. Said parcel is conveyed subject to the following restrictions: which shall remain in force for a period of 30 years from May 1, 1925, to the effect that no building shall be erected on the above lot other than a dwelling house designed for the use of one family and costing not less than $5,000. With such dwelling may be erected private garage and other outbuildings as are commonly used with such buildings and all dwellings shall be set back from the street line at least 25 feet, garage and other out buildings 50 feet. It is also conveyed subject to restrictions of record so far as now in force and applicable, and to restrictions now or hereafter imposed by Zoning Laws or other public authorities and subject to easements, takings by eminent domain."

Said premises will be sold subject also to outstanding municipal liens thereon.

Terms Five Hundred Dollars in cash at time and place of sale and balance in ten days thereafter at said Registry of Deeds

May B. Clark, Mortgagee, 227 Payson Road Belmont, Mass.

ap10-3t

WINCHESTER TRUST COMPANY

In compliance with the requirements of Chapter 590, Section 40, Acts of 1908, as amended by Chapter 491, Section 6, Acts of 1909, and by Chapter 171, Section 1, Acts of 1912, notice is hereby given of the loss of pass-book No. 1919.

G. DWIGHT CABOT,
Assistant Treasurer

ap17-3t

AMENDMENT TO BY-LAWS

TOWN OF
WINCHESTER, MASS.

Adopted at Representative Town Meeting on March 19, 1931

VOTED, That Article II of the By-Laws be and it is hereby amended by adding thereto the following new section:

Section 3. All accounts of the Town shall be kept in accordance with the system established by the Director of Accounts in the Department of Corporations and Taxation, and said accounts shall be audited annually under the supervision of said director, pursuant to the provisions of Section 35 of Chapter 41 of the General Laws.

I hereby certify that the foregoing is a true copy of an amendment to Article II of the By-Laws, adopted by the Town of Winchester, Mass. at an adjourned session of the Representative Town Meeting of March 12, 1931, held on March 19, 1931, and approved by the Attorney General of Massachusetts on April 22, 1931.

MABEL W. STINSON,
Town Clerk

ap24-3t

AMENDMENT TO BUILDING LAWS

Town of Winchester, Mass.

Adopted at Representative Town Meeting of March 19, 1931

VOTED, That section 199, in Division 28 of the Building Laws be and it is hereby amended by inserting after the word "valve" in the second sentence, the words "and the vacuum valve," by striking out in said sentence, the word "unless" and inserting in place thereof the word "be," by striking out in the third paragraph the words "on the hot water supply line," and by adding to said section the following:

"No tank in which hot water is to be stored to be used for domestic purposes or by the occupants of the building, and which may be subjected to a pressure of fifteen (15) pounds or more per square inch shall hereafter be installed unless it has first been tested by the manufacturer to at least two hundred (200) pounds per square inch hydraulic pressure and bears the manufacturer's stamp, plainly showing to what pressure such tank has been subjected.

The tests required and the pressure allowed shall be as follows:

Test	Working Pressure
200 lbs.	85 lbs.
250 lbs.	106 lbs.
300 lbs.	127.5 lbs.
350 lbs.	148 3/4 lbs.

The working pressure is the maximum pressure to which such a tank may be subjected when in service.

Every such tank hereafter installed shall be so constructed by riveting or otherwise as to develop strength to withstand the required pressure test without distortion. Solder which fuses at a temperature below 600 degrees Fahrenheit shall not be used to hold the tank together but may be used to make it water tight."

so that said section will read as follows:

Section 199. Before domestic hot water boilers, hot water storage tanks or water heaters of any description are installed, permits must be obtained. Water shall not be turned into them, after completion without the consent of the Plumbing Inspector.

All domestic hot water boilers and hot water storage tanks hereafter installed shall be equipped, if connected direct to the street main, with a proper relief valve and vacuum valve. The relief valve and the vacuum valve shall be dripped through a free and unvalved brass pipe line to the nearest practicable fixture or to a point in the basement approved by the Plumbing Inspector; this drip shall be everywhere thoroughly protected from frost. The line between the relief valve and the boiler or storage tank shall be free and unvalved and both line and valve shall be thoroughly protected from frost. Relief valves shall be of a type satisfactory to the Plumbing Inspector.

The Vacuum Valve shall be placed immediately above the hot water boiler or hot water storage tank with no valve between the vacuum valve and the boiler or storage tank; both free line and valve shall be thoroughly protected from frost. Vacuum valves shall be of a type satisfactory to the Plumbing Inspector.

All domestic hot water boilers and hot water storage tanks hereafter installed if supplied from a cold water storage tank, shall either be supplied through an unvalved line or be provided with a free expansion pipe; both the unvalved line and the expansion pipe shall be throughout its entire length thoroughly protected from frost.

No tank in which hot water is to be stored to be used for domestic purposes or by the occupants of the building, and which may be subjected to a pressure of fifteen (15) pounds or more per square inch shall hereafter be installed unless it has first been tested by the manufacturer to at least two hundred (200) pounds per square inch hydraulic pressure and bears the manufacturer's stamp, plainly showing to what pressure such tank has been subjected.

The tests required and the pressure allowed shall be as follows:

Test	Working Pressure
200 lbs.	85 lbs.
250 lbs.	106 lbs.
300 lbs.	127.5 lbs.
350 lbs.	148 3/4 lbs.

The working pressure is the maximum pressure to which such a tank may be subjected when in service.

Every such tank hereafter installed shall be so constructed by riveting or otherwise as to develop strength to withstand the required pressure test without distortion. Solder which fuses at a temperature below 600 degrees Fahrenheit shall not be used to hold the tank together but may be used to make it water tight.

I hereby certify that the foregoing is a true copy of an amendment to the Building Laws, being By-Laws and Regulations relating to Building, Plumbing, Wiring and Gas Fitting, adopted by the Town of Winchester, Mass. at an adjourned session of the Representative Town Meeting of March 12, 1931, held on March 19, 1931 and approved by the Attorney General of Massachusetts on April 22, 1931.

MABEL W. STINSON, Town Clerk

ap24-3t

Attractive new note paper, including the wanted gray, at the Star Office.

White shelf paper 14 and 20 inches wide; 50c and 75c per roll at the Star Office.

Attractive new note paper, including the wanted gray, at the Star Office.

Don't Buy Insurance

In "cut and dried" fashion. MODERNIZE YOUR INSURANCE. The same old policy form may now be obsolete. Cost, too, is increasingly important. You'll find us alert to changing conditions.

KINGMAN P. CASS
INSURANCE BROKER—TELEPHONE HANCOCK 8300

The New Improved Electrolux Is Here

The gas refrigerator that freezes with heat as silently as nature makes ice. No machinery, no motor, no belts, no condenser, no pump, nothing to oil, nothing to get noisy, nothing to wear out—A tiny gas flame does all the work.

For A Limited Time Only

we will allow you $25.00 for your old ice box toward the purchase of a beautiful new Electrolux gas refrigerator with

2 Years To Pay

Electrolux is entirely different from all other refrigerators. Simple, silent, safe, never failing, amazingly economical—Electrolux is the scientific masterpiece of household refrigeration.

Buy Now and Begin Living In Electrolux-Ury

Arlington Gas Light Company

527 MAIN STREET, WINCHESTER TEL. WIN. 0142

Soundly built to serve you long and well

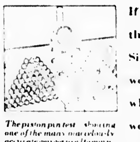

The piston pin test showing one of the many marvelously accurate gauges used to maintain Chevrolet quality

If you could see the new Chevrolet Six being built, you would understand why it performs so well, lasts so long and brings so much satisfaction and pleasure to its owners. The quality of raw materials is held to standards unsurpassed anywhere in the automotive industry. In the manufacture of the engine alone there are hundreds of separate inspections. Pistons are matched in sets to within one-half ounce. Piston pins must be within 1½ tenths of one one-thousandth of their specified size. Connecting rods are matched to within one-quarter ounce and are *individually fitted by hand.* The special alloy-steel crankshaft is the subject of truly amazing care and precision in manufacture and cannot vary from perfection in balance more than ⅛ inch-ounce!

Chevrolet cars are run millions of miles on General Motors' great proving ground

These few examples of Chevrolet standards indicate the care used in the manufacture of *every* part of the car.

Chevrolet precision instruments are regularly checked against master gauges which are accurate to one millionth of an inch

Soundly built to serve you long and well! No compromise with quality in manufacture means no compromise with complete satisfaction in ownership.

NEW CHEVROLET SIX

The Great American Value

New Low Prices—Chevrolet's passenger car prices range from $475 to $650. Truck chassis prices range from $355 to $590. All prices f. o. b. Flint, Mich. Special equipment extra. Low delivered prices and easy terms.

See your dealer below

FRANK MURPHY Inc.,
148 Main Street, Winchester Tel. Win. 0298

LEGION STAGED FINAL WRESTLING SHOW

While the attendance at the final wrestling tourney of the season, staged last Friday evening by Winchester Post, A. L. in the Town Hall was rather disappointing, the bouts were among the most exciting yet put on in Winchester and gave the fans plenty of thrills.

Opening the show, Axel DeCamp of Maine and "Ed" Rolander of this state, amateurs, went on for a bout which went 11 minutes before Rolander pinned DeCamp to the mat with a half-Nelson and body hold.

The first of the money bouts brought together "Freddie" Moran of Newport, ex-pugilist and Floyd Stewart of Lynn. This pair gave a fast and skillful exhibition, but Moran's greater experience proved too big a handicap for Stewart and he was pinned following 12 minutes of grappling after Moran had rammed home a couple of effective head-butts, sometimes called flying tackles.

Boris Demitroff of Bulgaria and "Joe" Shimkus, Worcester Lithuanian went on for the second pro battle, and a battle it was, a little bit of everything being crowded into the 45 minutes the men worked. Occasionally the men wrestled, but for the most part they contended themselves with an excellent immitation of Donnybrook Fair, minus the Shillales, of course. The crowd seemed to like the rough stuff and bellowed encouragement to the gladiators who varied their bellicoseness with occasional foot races, in which Demitroff had a slight edge. The pair were engaged in a spirited bit of fisticuffing when the gong put an end to hostilities and Ralph Dixon thankfully called the brawl a draw.

A change in the personnel of the main bout was necessitated by the fact that George Grimes of Australia who had been billed to meet one Jean LeDoux, French-Canadian champion from Montreal didn't feel like grappling last Friday. After watching Mr. LeDoux in action against "Al" Mercier of Texas, a hardy soul who substituted for Mr. Grimes, we had profound respect for the latter's judgment. Jean proved both rugged and willing, yet he found the youthful Mercier ready to meet him at his own game. For 28 minutes the pair matched grunts and grimaces along with toe holds, body scissors, headlocks and the more strenuous proclivities which go to make up the sport of the pachyderms. At the end of the 28, the perspiring Mr. LeDoux secured what is technically known as an inside crotch hold upon the equally moist Mr. Mercier and followed his grip with a body lift and slam. To the uninitiated, the slam was about all there was to it, and any way one regarded it, the bout was over, Mr. Mercier wisely concluding to call it a night. We personally would have been willing to sign off much earlier in the festivities than did the youthful Texan.

Ralph Dixon of Woburn was third man in the ring for all the bouts and "Tom" Crofts was timer. Former Commander W. Allan Wilde did the announcing.

OFFICE OF THE BOARD OF HEALTH

Hearing on Stable Licenses

The Board of Health will give a hearing in the Health Rooms, 9 Mt. Vernon Street, Tuesday evening, April 28, 1931, at 8 o'clock. All persons opposed to the granting of stable licenses are requested to attend and register their objection.

MAURICE DINNEEN,
Agent

ap17-2t

BOY SCOUT NOTES

Invitation to Winchester Scouts

Troop 3

At 7:30 p. m. on Monday, May 4, at the Congregational Church, Capt. Benyaurd Bourne Wygant of the United States Navy will address Troop 3 on the subject of "Leadership." This is a topic upon which no person is better qualified to speak than an officer of the Navy or Army, and of these, there are few whose records in the service, and abilities as speakers exceed those of Captain Wygant. Because what he has to say should not only be of great interest to all connected with Scouting, but highly entertaining as well, Troop 3 extends a cordial invitation to all members of the Winchester Scout Council, all Troop committeemen and all Winchester Scouts, to attend this meeting.

During the World War, Captain Wygant, a Naval Academy graduate, was officer on a destroyer of that division of six which constituted the first armed force of the United States to reach the scene of war after our entrance. Apart from this, he has seen action in numerous minor theaters, and is now in charge of the Naval Reserve Officers' Training Corps at Harvard University.

Politician's Requisite

Isocrates was an orator in Athens, and to him came others, students of elocution, to learn his art.

One day there came a man to him named Creon, who wanted to become famous as a political spellbinder.

"You'll have to pay double fees if you want that kind of instruction," said Isocrates.

"Why shall I have to pay more than those other fellows studying forensic eloquence?" asked the prospective pupil.

"Because I shall have to teach you two arts," replied Isocrates, the teacher of rhetoric. "First I must teach you speaking and, second, keeping silent."

First Black Slaves

The Bedarian civilization of ancient Egypt, dating about 10000 B. C., is believed to have included the first black slaves.

C. P. Wonder Paper—dusts, cleans and polishes. 50c per roll at the Star Office.

Money to Loan in Boston and Vicinity AT 6%

On one and two-family houses preferred. Owner and occupant preferred. Applications now being taken for loans—not over $8000 to one borrower. Money advanced to build. Call personally with Deed.

MERCHANT'S Co-operative Bank
24 School Street, Boston, Mass.
Assets over $30,000,000

ap24-13t

ANNOUNCEMENT

Of interest to

the people of Winchester

In addition to the very complete line of High Grade Nursery Stock carried at our Dedham Nursery, we have opened a

SEED DEPARTMENT

Here you may select, at your leisure, your requirements in Flower Seeds—Vegetable Seeds—Grass Seeds—Flowering Bulbs—Fertilizers—Insecticides—Garden Tools and Sundries.

Farquhar's Nursery
ELM STREET DEDHAM
On the Providence Road

VISITORS ALWAYS WELCOME
OPEN SUNDAYS and HOLIDAYS

ARLINGTON TRIMS WINCHESTER TO START MYSTIC VALLEY LEAGUE SEASON

Winchester disappointed a host of its supporters last Saturday afternoon when its baseball team lost the opening game of the Mystic Valley League season, 12—1, on Manchester Field, to its old rival Arlington. The veteran "Olie" Lee was in the box for Winchester and on the whole pitched good enough ball to win with decent support.

The locals were wobbly at critical moments throughout the matinee, but the real reason for their downfall was their inability to hit "Charlie" Lane, who toiled on the hill for the visitors.

Lane got 13 of the locals on strikes, two more than Lee set down after three healthies. Winchester, however, looked very bad at bat, going after balls that couldn't have been hit with a shovel. If the locals had made the Arlington boy pitch to them, they could have collected many more bingles, for he showed little beyond a hook which was nearly always wide of the plate.

Winchester's hopes went glimmering in the very first frame when Lee passed the first man up and a hit combined with Smith's throw past third resulted in two runs. Procopio played "Smittie's" peg very poorly, and might have knocked it down had he been on the right side of the bag on the play. A bit later in the game "Hokie" started a corking double play by stretching high in the air to pull down a sharp hopper, following with a corking peg to Leroy who relayed nicely to first.

McKee played a good game at first base for a novice and belted out four hits out of four times at bat. Lee hit safely twice and DiMinico and Tofuri accounted for the other safeties.

Lane, Arlington pitcher, hit to deep centerfield for a home run in the second and Crovo followed with one in the river in the fourth. The latter, however, neglected the formalities of touching any of the bases and was ruled out by Umpire Carrigan.

The summary:

ARLINGTON HIGH

	ab	bh	po	a	e
Barrett, 2b	5	1	2	2	0
E. Clark, ss	6	3	0	1	1
G. Clark, rf	3	0	1	0	0
Keefe, rf	1	0	0	0	1
Crovo, lf	5	2	0	0	0
Galluzzi, 1b	5	0	0	0	0
Hederman, c	4	2	11	0	0
Traynor, 3b	1	0	1	0	0
Dolan, 3b	2	1	0	0	0
Doyle, cf	2	0	1	0	0
Callahan, cf	2	1	0	0	0
Colucci, cf	1	1	0	0	0
Lane, p	1	2	0	5	0
Totals	43	13	27	11	2

WINCHESTER HIGH

	ab	bh	po	a	e
DiMinico, ss	1	1	2	1	1
Sullivan, lf	1	0	1	0	0
Procopio, 3b	3	0	0	2	1
Lee, p	1	2	0	3	0
Robinson, rf	4	0	0	0	0
Smith, c	1	0	15	0	1
Leroy, 2b	2	0	2	2	1
Tofuri, 2b	2	1	0	1	0
McKee, 1b	4	4	9	1	0
Ambrose, cf	2	0	0	0	0
Mobbs, cf	1	0	0	0	0
*Daly	1	0	0	0	0
Totals	45	8	27	10	1

*Batted for Mobbs in 9th

Innings	1	2	3	4	5	6	7	8	9	
Arlington	2	1	0	0	2	4	2	0	1	12
Winchester	0	0	0	0	0	0	1	0	0	1

Runs made by Lane 3, Barrett 2, E Clark 2, Callahan 2, G Clark, Dolan, Colucci, Tofuri. Two-base hit McKee. Three-base hits E. Clark Crovo. Home run Lane. Stolen bases Barrett, DiMinico. Base on balls by Lane 2, by Lee. Struck out by Lane 13, by Lee 11. Double plays E. Clark, Barrett and Galucci; Procopio, Leroy and McKee. Hit by pitched ball by Lee, G Clark. Time 2hrs 15min. Umpire Carrigan.

W. C. T. U. NOTES

The April meeting of the W. C. T. U. held at the Home for the Aged presented a very attractive program.

Mrs. Idabelle Winship, Mrs. Gertrude Barnes and Mrs. Alice Abbott, accompanied by Mrs. Nancy Alexander contributed two groups of songs, which were enthusiastically received. A musical sketch, "The Singing Lesson" by Mrs. A. A. Morrison and Mr. George H. Lochman created a great deal of merriment.

A playlet, "Unto the Least of These" was given by Mrs. Emma F. Nickerson, Mrs. Lillian Snyder, Miss Margaret Copland, Mrs. Allena Roberts and Mrs. May W. Friend. This playlet presented many temperance truths in a very interesting and instructive manner.

During the brief business meeting the president called attention to membership week and urged the ladies to secure new members.

Mrs. Hamilton gave notice of a reception to be held at the New England Sanatorium on Friday, April 24 at 3. This reception given by the Melrose W. C. T. U. is in honor of Miss Agnes Slack, worlds W. C. T. U. honorary secretary.

Mrs. Slack, who is a guest of Dr. and Mrs. Ruble of the Sanatorium has recently arrived from her home in England. She will attend the world's W. C. T. U. convention in Toronto, Canada in June 3-9.

At the close of the meeting the several committees, Miss Eugenia Elliott Mrs. Grace Adams, Mrs. Minnie Connell and Mrs. Isabel Kelley served delicious refreshments.

Famous Tapestry

The Gobelin tapestries originated in the work of a former dyer, named Gobelin, who in the Fifteenth century came from Reims to Paris, the family having discovered a marvelous scarlet dye which attracted great attention. In the Sixteenth century to the manufacture of dyes was added the manufacture of tapestry, which founded the fortune of the family. Some of the family were granted titles of nobility and some became leading statesmen of France. In the reign of Louis XIV, the government took over the Gobelin tapestry manufactures and they remain a state activity.

Nor With a Road Hog

Present-day Americans have no time for hating, says an author, who may have had no recent experience with a street car whistler.—Pittsburgh Post-Gazette.

WINCHESTER CIRCLE OF FLORENCE CRITTENTON LEAGUE

Annual Report for 1930-31

During the season of 1930-31 the Winchester Circle of the Florence Crittenton League has held four regular meetings with an average attendance of 106; four board meetings with an average attendance of 16; three sewing meetings with an average attendance of 16; five sewing meetings of the younger group with an average attendance of 12; a picnic to Welcome House members; a party at the Brighton Home; handkerchief sale in Winchester and at the annual bazaar in Boston; a luncheon bridge party and four Sunday teas at Welcome House.

The annual meeting April 17, 1930 was held at the home of Mrs. Bowen Tufts on Stratford road. Annual reports were read, likewise a tribute to the departed; and the present officers were elected. Dr. Arbuckle was the speaker of the afternoon, Jane Hill gave a group of songs accompanied by Mrs. Abbott and tea was served under the direction of Mrs. Goddu.

The October meeting was held at the home of Mrs. Reginald Bradlee, when the Circle entertained distinguished guests, his worship Harry Collis, Mayor of Winchester England and Mrs. Harry Collis, Mayoress of Winchester, England, to these the president presented bouquets and a silver vase to Mrs. Collis from the Circle. Rev. George H. Reed of the Unitarian Church offered prayer. Rev. Peter Dunn of Boston was the afternoon's speaker with Mr. Preston talking about the cottage fund. The Winchester Trio furnished music and tea was served under the direction of Mrs. Goddu.

The December meeting was held at the home of Mrs. Chidley of Fernway. Rev. Benjamin Browne offered prayer. Miss Fowler spoke on the routine of the Brighton Home and Rev. Dr. Chidley spoke of the new home for Welcome House. Juliet Stacy Shaw accompanied by Mrs. LeFavour entertained with a group of songs. Tea was served under the direction of Mrs. Goddu.

The February meeting was held at the home of Mrs. Albert Comins on Highland avenue. Rev. J. West Thompson offered prayer. Miss Celia Wellman, probation officer of Newton Court and Mr. Earnest Herman, head of Newton's recreation system spoke of their respective duties. Jane Hanson accompanied by Myra Swift entertained with violin solos. Tea was served under the direction of Mrs. Goddu.

At each meeting Mrs. Meyer, the president presided. Prayer was offered at three meetings. Officers, standing and special committees reported appropriations made to carry on the work. A speaker and music entertained. Mrs. Meyer thanked all entertainers and workers and tea was served.

Three board meetings were held at the president's home. On two occasions tea was served and at one Mrs. Meyer gave a luncheon to the board at the Winchester Country Club. One meeting was held at the home of the second Vice President, Mrs. Damon of Everett avenue when she served a coffee. One meeting was held at the Country Club when Mrs. Meyer entertained the 1929-30 and 1930-31 boards at luncheon.

The board gave a party to the girls at the home in Brighton April 30, 1930. The girls were entertained with tap dancing, singing and refreshments furnished from the balance of the tea money.

Mrs. Arthur Kelley, chairman of bazaar, which was held Nov. 10 and 20, 1930 at the Copley Plaza reports $1284 net receipts including the sale of handkerchiefs in Winchester and Boston, advertising, bridge, luncheon, fashion show and proceeds left from previous luncheon bridge.

Mrs. Alexander, chairman of luncheon bridge reports $385.51 paid the treasurer, 99 tables accommodated, 450 people fed, including the workers and waitresses—girls from the high school. One hundred covers made. This included sale of tables, punch, candy, nuts and decorations.

At the three regular sewing meetings Mrs. DeCamp, chairman of sewing reports three dozen bed pads, 30 abdominal binders and 20 johnies were made. One meeting was held in the Congregational Church and two in Mrs. DeCamps' home, these latter bringing out the largest attendance. Box luncheon with coffee at the church, Mrs. DeCamp served ices and coffee to the servers at her home. The younger group reports three dozen baby night gowns and five dozen diapers made.

Mrs. Lovell, chairman of social service reports a picnic to all members of Welcome House on June 11, 1930 at the summer home of the co-chairman Mrs. Estabrook on Winnegansheck Beach. The gift of 10 wrappers and slippers to Welcome House, and Xmas gifts for the individual girls. The purchase of a radio and linens from money appropriated by the Circle.

Mrs. Lane chairman of membership has added 116 new members, making a total membership of 502.

Mrs. Hill, chairman of music has provided music at the four regular meetings.

Mrs. Clarke, chairman of publicity has sent advance notices and accounts of all meetings and events to the Winchester Star.

Mrs. Goddu, chairman of tea has furnished all the details of the teas at the regular meetings and at the party at the Brighton Home and reports a surplus of $6.25.

Mrs. Warren, chairman of transportation has provided transportation for speakers and the party at the Home.

All the chairmen wish to thank their committees and all other ladies who have aided them in their work.

Amy D. Orpin,
Recording Secretary

Lester R. Moulton, Jr., '31, showed a reel of movies taken at some of the Tufts' football games at the recent smoker of the Delta Upsilon fraternity. The smoker followed a dinner given by the fraternity.

WAS BROTHER OF HARRIS S. RICHMOND

Waldemar S. Richmond Distinguished in Engineering Field

Waldemar S. Richmond, 49, brother of Harris M. Richmond of this town, died at Ottawa, Ill., April 11. He was a graduate of Massachusetts Institute of Technology in 1905 and spent most of his professional life in the Middle West.

His first professional work was in the engineering department of the Pennsylvania Railroad on the lines west of Pittsburgh. He then became resident engineer for a Chicago construction company on a government irrigation project in South Dakota, following which he was in charge of the building of concrete bridges on the Big Four Railroad in Illinois.

After this he entered the U. S. Lake Survey, a department under the Secretary of War with headquarters at Detroit. He remained in this service more than ten years, working at many points on the Great Lakes basin, on the St. Lawrence and at Niagara. During a part of this service the Lake Survey was under the command of Major General Patrick, who was in charge of aviation during the World War. Because of the broad and intimate knowledge gained in this work, Mr. Richmond became one of the best informed of American hydraulic engineers on Niagara Falls.

At the time the United States entered the World War, Mr. Richmond was a member of the engineering staff of the Hydraulic Power Company at Niagara Falls. He was commissioned by President Wilson a captain of engineers in the Reserve Corps. In August 1917 he was ordered into service at Fort Leavenworth, but, by special arrangement made by the War Department at the request of Colonel Warren of the Corps of Engineers, Engineer Officer at Buffalo in charge of Niagara Falls, he was assigned to Colonel Warren to take charge of a special examination of Niagara Falls ordered by Congress.

This task kept Captain Richmond at Buffalo and Niagara Falls till the late summer of 1919, when he was granted a furlough. He received his discharge in 1920. In this work he had many men under his direction, commissioned and non-commissioned officers from engineering branches of the regular army being transferred to him for the special examination.

The results were embodied in a report of Colonel Warren, with many plans and appendices containing the engineering data obtained by Captain Richmond. It was transmitted to Congress by Newton D. Baker, Secretary of War, with a letter dated Dec. 7, 1920. It is entitled: "Diversion of Water from the Great Lakes and Niagara River."

Subsequently, Captain Richmond served as chief civilian engineer under Major Reinecke who succeeded Colonel Warren as engineer officer of the Buffalo district. In this position Captain Richmond had charge of the interests of the United States in regulating the use of water by the power companies at Niagara Falls.

About seven years ago Captain Richmond left this position to become treasurer and general manager of the Marseilles Land and Water Power Company, which has a dam across the Illinois River at Marseilles, Ill., furnishing water power to the Illinois Power and Light Company, the National Biscuit Company and other users of power at that point. His office and his residence were at Ottawa, about eight miles distant. He continued in this executive position till his death.

Mr. Richmond took active interest in the work of the First Congregational Church at Ottawa, was for four years the Superintendent of its Sunday School and, at the time of his death was a Deacon of that church.

FITCH—HOSMER

Announcement is made of the marriage of Barbara Eunice Hosmer, daughter of Mr. and Mrs. George Hammond Hosmer of 8 Irving street, Arlington and Mr. James Luther Fitch, son of Mr. and Mrs. George William Fitch of 14 Oxford street. The ceremony was performed at 4 o'clock on the afternoon of Saturday, April 4, by the Rev. R. R. Hadley of the Arlington Universalist Church. The couple were unattended. The bride is an accomplished pianist and a pupil of Miss Dai Buell. Mr. Fitch, who attended Choate School at Wallingford, Conn., is in business in Boston. He is widely known in Winchester, being prominent in the activities of the Winchester Boat Club and active in local Boy Scout work. Mr. and Mrs. Fitch are to make their home in Boston at 36 Joy street.

FLOYD L. CURRY

Floyd L. Curry, son of Mrs. Alice (McEleney) and the late Herbert W. Curry of 17 Baldwin street, died Sunday, April 19, after a long illness.

Mr. Curry was born in Winchester 24 years ago and grew to manhood here, attending the Winchester schools. Before he became ill he had been employed as a painter. He is survived only by his mother.

Funeral services were held Tuesday afternoon in the Second Congregational Church with the Pastor, Rev. John H Whitley, officiating. Interment was in Wildwood Cemetery.

VISITING NURSE ASSOCIATION MEETS TUESDAY

The annual meeting of the Winchester Visiting Nurse Association is to be held on Tuesday, April 28, at the parish house of the Episcopal Church. Officers and directors will be elected and the reports of the various committees engaged in the year's work will be read. The by-laws will be amended whereby the Doctors' Advisory Committee will be eliminated. The meeting opens at 8 p. m.

Now the driest hair will take a successful Permanent after a few of our new reconditioning treatments—ask about them. The Idonian Beauty Shop. Tel. 1408 ap3-tf

WEEK-END AND HOLIDAY GOLF

Ideal weather and a holiday weekend combined to attract local golfers in large numbers to the links of the Winchester Country Club where three tourneys were staged on Saturday afternoon and Monday.

Saturday's tournament was best selected nine for both Class A and B with T. I. Freeburn showing the way to the A golfers with a 36—31 score. J. W. Osborne had a 37—30 for Class B honors.

On the morning of the holiday a four-ball match, one-half handicap, was on the card with M. F. Brown and J. P. Carr showing a 71 to tie with A. P. Chase and P. A. Hendrick in the Class A competition. F. H. Walker and J. W. Osborne had a 74 to win in Class B.

The usual mixed foursomes, medal play, tourney was staged Monday afternoon. Mr. and Mrs. M. F. Brown tieing with Miss Alice Homer and L. W. Barta at 78.

The summaries follow:

SATURDAY
Best Selected Nine
Class A

R. L. Goodale	35	33
G. Cotter	39	36
C. S. Eaton	36	35
T. I. Freeburn	36	31
J. W. Barta	36	32
R. I. Smith	34	32
F. Nazro	34	32

Class B

J. P. Bushnell	41	35
P. L. Nazro	38	34
H. V. Hovey	36	34
J. W. Osborne	37	30
F. H. Walker	42	35

MONDAY
A. M.—Four-Ball Match, One-Half Handicap, Strokes Taken as on Card
Class A

M. F. Brown and J. P. Carr	71
A. P. Chase and P. A. Hendrick	71
T. I. Freeburn and L. D. Wood	74
F. H. Gerry and L. D. Wood	75
A. M. Bond and E. A. Tuten	75
J. Kenerson and J. R. Livingstone	80

Class B

F. H. Walker and J. W. Osborne	74
M. Righter and H. A. Olmstead	no card
J. Joy and L. Pilkington	75
P. Gray and C. H. Carroll	75

P. M.—Mixed Foursomes, Medal Play
Selected Drives

Mr. and Mrs. M. F. Brown	78
Miss Alice Homer and L. W. Barta	78
Mr. and Mrs. G. C. Neiley	80
Mr. and Mrs. A. M. Bond	82
Mr. and Mrs. P. A. Hendrick	84
Mr. and Mrs. W. E. Miles	85
Mr. and Mrs. D. Connors	86
Mr. and Mrs. C. J. Emerson	87
Mr. and Mrs. C. N. Eaton	88
Mr. and Mrs. T. M. Righter, Jr.	86

SOMERVILLE THEATRE

Next week we are going to give you a play steeped in laughter and served to make you howl with delight. It's a whirlwind of mirth, "She Couldn't Say No."

Florence Moore was the New York star of the above play which brought her to the height of her career. "She Couldn't Say No" is a combination of rural and modern comedy drama. It has the atmosphere of "Lightnin'". The comedy of the old homestead and the modern 1931 story. If you have a grouch and don't lose it after seeing this gloom dispeller by all means see a doctor. Our first act opens in the law firm of Johnson and Johnson where great things happen, where an excellent story takes form. Then we all go to the village hotel at Kerricksville. There we see the village cutups, where we get more story and a million laughs. From the hotel we take you to the county court room, where we show you law, what is law, by heck! A judge and rube jury who know more about law than most of our lawyers.

"She Couldn't Say No" is a clever clean play. A play that will please the children as well as the grown folks. If you liked "Lightnin'" "The Old Homestead" and "Abies' Irish Rose" you will love "She Couldn't Say No" as it is a combination of all three jammed full of the brand of humor which will put new life in your veins and then some.

John J. Murphy, Dealer in Junk of all kinds. Highest prices paid. Tel. Win. 0924. ja9-tf

A resident of Wendell street notified the police that boys in the nighborhood were shooting at his hens about noontime last Sunday. Cheif William H. Rogers and Patrolman William Cassidy made a hurried trip to the scene of the disturbance and found a group of youngsters playing Indian. Needless to say the game stopped abruptly.

E. W. NICHOLSON
PLUMBING AND HEATING

We're equipped to handle any kind of a plumbing job, big or small, the public has to offer. We do our work well and we do it in jig time, too. No waiting around for inspiration. We will do your repair work in a hurry and you'll be perfectly willing to meet the sort of a bill we'll hand you.

118 WINN STREET, WOBURN
Tel. Woburn 0899

SEAL OF THE TOWN OF WINCHESTER MASS. WATERFIELD 1638 WINCHESTER 1850

ALL DOG LICENSES
Expire March 31, 1931

And should be renewed at once or the owners or keepers thereof are liable to a fine.

MABEL W. STINSON,
Town Clerk

March 25, 1931 mh27-5t

FLOWERS too, need a Square Meal

How can you expect them to grow at their best when they are HUNGRY? Give your flowers the nourishment they need. Feed the *square meal* for plants—4 lbs. of Vigoro to every 100 sq. ft. Results will amaze you!

Vigoro, complete, balanced, is the largest selling plant food for flowers, lawns, shrubs, trees. Clean, odorless, easy to use—and inexpensive!

VIGORO
Complete plant food
A product of SWIFT & COMPANY

WINCHESTER DOOR and WINDOW CO.
—Dealers in—
Combination Screen Doors, Frames, Windows, Floors, etc
Low Prices
OFFICE AND SALESROOM
139 Swanton Street, Winchester Tel. 1311
ap24-2t*

RANDALL'S
WEEK-END SPECIALS
CANDY

Selected Assortment of Chocolates .... 59c lb.
Regular price 80c lb.
Peanut Brittle, crisp and delicious .... 29c lb.

Also a Complete Assortment of Fine Candy Awaits Your Selection

Sweeten Every Day With Candy

Deliveries of Candy and Salted Nuts Twice Daily

ICE CREAM
Peanut Brittle Strawberry (fresh fruit)
Raspberry Sherbet

Hot Specials Every Day in Our Luncheonette Department
Also Sunday Night Suppers

Tel. Winchester 0515

Coal Prices Reduced

EGG	$15.00
STOVE	15.25
NUT	15.25
PEA	12.50
NO. 1 BUCKWHEAT	10.25
RICE	9.00
FRANK. STOVE	16.25
FRANK. NUT	16.00
IMPORTED SCOTCH	16.25
IMPORTED CLEERCOAL	16.25

DISCOUNT 50c PER TON—CASH OR 10 DAYS

We Are Agents for
New England Coke
Yearly Contracts Now Ready
PARKER & LANE CO.

T. F. Kennefick
Roofing and Metal Work of All Kinds
Office at A. Miles Holbrook's
24 CHURCH STREET TEL. WIN. 1250
ja9-tf

EVERYDAY NEEDS - THRIFT PRICES ALWAYS

Wheel Goods Week
APRIL 25th to MAY 2nd
Featured in the Interest of Healthy Youngsters

Velocipedes
$7.98 - $15

Kiddie Kars
$1.69 to $2.25

Wheel Barrows
Steel & Wood
$1.49-$2.98

Scooters
$2.98 - $5

Porch Gates
4 ft. Width $1.39
7 ft. Width $1.69

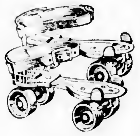

Winchester
Roller Skates
With Truss Frame and Double Ball Bearing Wheels.
Pr. $1.79
Other Roller Skates $1.00 Pair

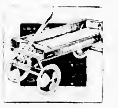

4-Wheel
Coaster Wagons
$1 - $5.98

DUNCAN'S
5 MT. VERNON STREET WINCHESTER

FOR SATISFACTION AND ECONOMY

INVESTIGATE ELECTRIC COOKING

Free
RANGE WIRING

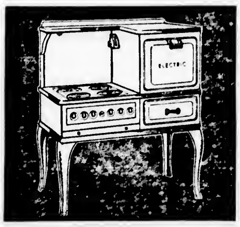

FAST CHEAP CLEAN *at your* EDISON SHOP

546 Main Street
WINCHESTER

Galvanized window screens $1.50 a window; copper screens $2 a window; screens rebuilt 75c each. Porch screens at lowest prices made to order for summer homes. Archibald J. MacDonald, Carpenter & Builder, 968 Main street, Winchester. Tel. 0724. ap10-3t

Dana Kelley, former Harvard quarterback and assistant coach of the high school football team during the past two seasons, returned last week-end from the Phillips House where he underwent a serious operation. He is reported as getting along nicely.

RIVERSIDE THEATRE
MEDFORD SQUARE

Saturday and Sunday, April 25, 26

CONRAD NAGEL in "To-day" — Weekly

ESTHER RALSTON in "Lone Wives" — Comedy

MEDFORD THEATRE

MAT. 2:00 PHONE MYSTIC 1800 EVE. 7:00

FOUR DAYS STARTING SUNDAY, APRIL 26

The Easiest Way
Starring CONSTANCE BENNETT & ROBERT MONTGOMERY

BUSTER KEATON in
Parlor, Bedroom and Bath

THURSDAY, FRIDAY, SATURDAY, APRIL 30, MAY 1, 2

Prodigal
With LAURENCE TIBBETT

ALL STAR CAST in
It Pays To Advertise

NOW PLAYING
"FATHER'S SON" and "THE LION AND THE LAMB"
Mal and His Pals Saturday at 1:30

STONEHAM THEATRE

Mat. 2:15 Eve. 7:45 Sat. 6:15, 8:30 Sun. 3 P. M.

Friday, April 24
Walter Huston in "THE CRIMINAL CODE"
COMEDY Chinaware Friday REVIEW
Saturday, April 25
Virginia Cherrill, John Wayne and Marguerite Churchill in "GIRLS DEMAND EXCITEMENT"
Bob Steele in "HEADIN' NORTH"
Tim McCoy in "INDIANS ARE COMING"—Matinee Only
Sunday and Monday, April 26, 27
Gary Cooper and Kay Johnson in "THE SPOILERS"
George Sidney and Charles Murray in "COHENS AND KELLEYS IN AFRICA"
NEWS Chinaware Monday
Tuesday and Wednesday, April 28, 29
Charles Farrell and Elissa Landi in "BODY AND SOUL"
Chester Morris and Betty Compson in "THE CASE OF SERGEANT GRISCHA"
NEWS
Thursday and Friday, April 30, May 1
Stanley Smith, Ginger Rogers and Charles Ruggles in "QUEEN HIGH"
Betty Compson, Ian Keith, Mary Duncan, Jeanette Loff in "THE BOUDOIR DIPLOMAT"
REVIEW Chinaware Friday
Coming Attractions—"DERELICT," SHOOTING STRAIGHT," "CHARLIES' AUNT," "RANGO," "CIMARRON"

MALDEN STRAND — GRANADA — MYSTIC THEATRES

STRAND
TEL MAL 3711
Starts Sat., April 25th
Mary Astor and Robert Ames in "Behind Office Doors"
also
"The Conquering Horde"
with Richard Arlen and Fay Wray
Coming Week of May 2
William Powell in "Man of the World"
Victor McLaglen in "Not Exactly Gentlemen"

GRANADA
TEL MAL 0212
Starts Saturday, April 25th
MARY PICKFORD in "KIKI"
also
"HONOR AMONG LOVERS"
with CLAUDETTE COLBERT and FREDERIC MARCH
Ends Friday, April 24th
CHARLIE CHAPLIN in "CITY LIGHTS"
co-feature
"THE PRODIGAL"

MYSTIC
TEL MAL 1230
Starts Sat., April 25th
Warner Baxter and Joan Bennett in "Doctors' Wives"
also
"Aloha"
with Ben Lyon and Raquel Torres
Ends Friday, April 24th
"Don't Bet on Women"
with Edmund Lowe
co-feature
"The Flood"

FREE PARKING

Fleawort

The common name for the seeds of the Plantago Psyllium is fleawort, and they belong to the herb family. The name originated in England. This species of plantago grows in the south of Europe and in northern Africa. The seeds are about 3 mm in length, 1 to 1.5 mm in width, convex on one side and concave on the other. They are dark reddish brown in color and closely resemble flaxseed in medicinal properties.

A Cambridge Institution
University Theatre
Harvard Square, Cambridge, Mass.
Now Showing
"BODY AND SOUL"
Charles Farrell
Leon Errol
"FINN AND HATTIE"
Sun. Mon. Tues. Wed. April 26, 27, 28, 29
MARY PICKFORD in "KIKI"
"RANGO"
Thurs. Fri. Sat. April 30, May 1, 2
RICHARD DIX in "CIMARRON"
Buster Keaton in "PARLOR, BEDROOM AND BATH"
Continuous 2-11

E. M. LOEW'S
REGENT
ARLINGTON
7 MEDFORD ST. TEL. 1197
APRIL—FESTIVAL MONTH

Now Playing
JACK WHITING and MARION NIXON in "College Lovers"
BUDDY ROOSEVELT in "Westward Bound"

Monday, Tuesday, April 27, 28
EDMUND LOWE in "Men on Call"
DOROTHY MACKAILL in "The Flirting Widow"

Wednesday, Thursday, April 29, 30
JOAN CRAWFORD in "Paid"
WARNER BAXTER in "Renegades"

Mon., Tues.—Linenware Nites
Thurs.—Talent Nite
Sat.—Kiddies' Matinee
Sat. Nite—Vodvil

Warner Bros.
STRAND
WOBURN

Sunday, Monday, Tuesday
NANCY CARROLL in "STOLEN HEAVEN"
ELEANOR BOARDMAN and MONTE BLUE in "THE FLOOD"

Wednesday, Thursday
GEORGE O'BRIEN in "BENEATH THE SEAS"
MARION DAVIES in "THE BACHELOR FATHER"
Thursday, Gift Nite

Friday, Saturday
REGINALD DENNY and JEANETTE MacDONALD in "OH FOR A MAN"
"THE LONE RIDER"

COMMONWEALTH OF MASSACHUSETTS
MIDDLESEX, SS. PROBATE COURT

To the heirs-at-law, next of kin and all other persons interested in the estate of Charles E. Barrett late of Winchester in said County, deceased.

WHEREAS, a certain instrument purporting to be the last will and testament of said deceased has been presented to said Court, for probate, by Alfred H. Hildreth who prays that letters testamentary may be issued to him, the executor therein named, without giving a surety on his official bond.

You are hereby cited to appear at a Probate Court to be held at Cambridge, in said County of Middlesex, on the twenty-seventh day of April A. D. 1931, at ten o'clock in the forenoon, to show cause, if any you have, why the same should not be granted.

And said petitioner is hereby directed to give public notice thereof, by publishing this citation once in each week, for three successive weeks, in The Winchester Star a newspaper published in Winchester the last publication to be one day at least before said Court, and by mailing, postpaid, or delivering a copy of this citation to all known persons interested in the estate, seven days at least before said Court.

Witness, JOHN C. LEGGAT, Esquire, First Judge of said Court, this fourth day of April in the year one thousand nine hundred and thirty-one.

LORING P. JORDAN, Register
ap10-3t

COMMONWEALTH OF MASSACHUSETTS
MIDDLESEX, SS. PROBATE COURT

To the heirs-at-law, next of kin and all other persons interested in the estate of Arthur D. Speedie late of Winchester in said County, deceased.

WHEREAS, a certain instrument purporting to be the last will and testament of said deceased has been presented to said Court, for probate, by Catherine Elizabeth Speedie who prays that letters testamentary may be issued to her, the executrix therein named, without giving a surety on her official bond.

You are hereby cited to appear at a Probate Court to be held at Cambridge, in said County of Middlesex, on the fourth day of May A. D. 1931, at ten o'clock in the forenoon, to show cause, if any you have, why the same should not be granted.

And said petitioner is hereby directed to give public notice thereof, by publishing this citation once in each week, for three successive weeks, in The Winchester Star a newspaper published in Winchester the last publication to be one day at least before said Court, and by mailing, postpaid, or delivering a copy of this citation to all known persons interested in the estate, seven days at least before said Court.

Witness, JOHN C. LEGGAT, Esquire, First Judge of said Court, this fourteenth day of April in the year one thousand nine hundred and thirty-one

LORING P. JORDAN, Register
ap17-3t

SOMERVILLE THEATRE
DAVIS SQUARE SOMERSET 1082
Personal Direction of
AL. LUTTRINGER
Week of April 27th
She Couldn't Say No
A rural, modern comedy drama
Tickets at FILENE'S and JORDANS

COMMONWEALTH OF MASSACHUSETTS
MIDDLESEX, SS. PROBATE COURT

To the heirs-at-law, next of kin, creditors, and all other persons interested in the estate of Mary E. Gatchell late of Winchester in said County, deceased, intestate

WHEREAS, a petition has been presented to said Court to grant a letter of administration on the estate of said deceased to Minnie C. Hunnewell of Winchester in the County of Middlesex, without giving a surety on her bond.

You are hereby cited to appear at a Probate Court to be held at Cambridge, in said County of Middlesex, on the eighteenth day of May A. D. 1931, at ten o'clock in the forenoon, to show cause, if any you have, why the same should not be granted.

And the petitioner is hereby directed to give public notice thereof, by publishing this citation once in each week, for three successive weeks, in The Winchester Star a newspaper published in Winchester the last publication to be one day, at least, before said Court.

Witness, JOHN C. LEGGAT, Esquire, First Judge of said Court, this seventeenth day of April in the year one thousand nine hundred and thirty-one.

LORING P. JORDAN, Register
ap24-3t

COMMONWEALTH OF MASSACHUSETTS
MIDDLESEX, SS. PROBATE COURT

To the heirs-at-law, next of kin, and all other persons interested in the estate of Anna F. Doherty late of Winchester in said County, deceased, intestate.

WHEREAS, a petition has been presented to said Court to grant a letter of administration on the estate of said deceased to John A Bishop of Arlington in the County of Middlesex, without giving a surety on his bond

You are hereby cited to appear at a Probate Court to be held at Cambridge, in said County of Middlesex, on the twenty-seventh day of April A. D. 1931, at ten o'clock in the forenoon, to show cause, if any you have, why the same should not be granted.

And the petitioner is hereby directed to give public notice thereof, by publishing this citation once in each week, for three successive weeks, in The Winchester Star a newspaper published in Winchester the last publication to be one day, at least, before said Court

Witness, JOHN C. LEGGAT, Esquire, First Judge of said Court, this eighth day of April in the year one thousand nine hundred and thirty-one.

LORING P. JORDAN, Register
ap10-3t

COMMONWEALTH OF MASSACHUSETTS
MIDDLESEX, SS. PROBATE COURT

To all persons interested in the estate of John A. Vining of Winchester in said County, an insane person.

WHEREAS, James G. Mobbs the guardian of said ward, has presented for allowance his ninth account as guardian upon the estate of said ward.

You are hereby cited to appear at a Probate Court to be held at Cambridge, in said County, on the twenty-ninth day of April, A. D. 1931, at ten o'clock in the forenoon, to show cause, if any you have, why the same should not be allowed.

And said guardian is ordered to serve this citation by delivering a copy thereof to all persons interested in the estate fourteen days at least before said Court, or by publishing the same once in each week, for three successive weeks, in The Winchester Star a newspaper published in Winchester the last publication to be one day at least before said Court, and by mailing, postpaid, a copy of this citation to all known persons interested in the estate seven days at least before said Court.

Witness, JOHN C. LEGGAT, Esquire, First Judge of said Court, this second day of April in the year of our Lord one thousand nine hundred and thirty-one.

LORING P. JORDAN, Register
ap10-3t

HEAR YE! HEAR YE!

Mock Court Trial

Breach of Promise Case
WITH POSITIVELY ALL STAR LOCAL CAST

Town Hall Sat. Eve. April 25
Doors Open at 7:30—Court Called at 8:15

Tickets 50c, 75c and $1, on Sale at
HEVEY'S PHARMACY and THE STAR OFFICE
Box Office Open Night of the Trial

CAPITOL
THEATRE—ARLINGTON
Massachusetts Avenue at Lake Street
Phone 4340—4341

Now Showing
Joan Crawford in "DANCE FOOLS DANCE"
Ed Wynn in "FOLLOW THE LEADER"

Monday, Tuesday, Wednesday, April 27, 28, 29
BEBE DANIELS in
My Past
LAWRENCE GRAY in
Viennese Nights

Thursday, Friday, Saturday, April 30, May 1, 2
LEWIS STONE, IRENE RICH and LEON JANNEY in
Father's Son
JEANNETTE MACDONALD and JOE E. BROWN in
The Lottery Bride

Donald Bates and Bartlett Godfrey spent last week-end in Winchester in their respective homes. They are attending Bowdoin College.

COMMONWEALTH OF MASSACHUSETTS
MIDDLESEX, SS PROBATE COURT

To the heirs-at-law, next of kin and all other persons interested in the estate of Ella Katharine Wilson late of Winchester in said County, deceased.

WHEREAS, certain instruments purporting to be the last will and testament and one codicil of said deceased have been presented to said Court, for probate, by T. Price Wilson who prays that letters testamentary may be issued to him the executor therein named, without giving a surety on his official bond.

You are hereby cited to appear at a Probate Court to be held at Cambridge, in said County of Middlesex on the fourth day of May A. D. 1931, at ten o'clock in the forenoon, to show cause, if any you have, why the same should not be granted.

And said petitioner is hereby directed to give public notice thereof, by publishing this citation once in each week, for three successive weeks, in The Winchester Star a newspaper published in Winchester the last publication to be one day at least before said Court, and by mailing, postpaid, or delivering a copy of this citation to all known persons interested in the estate, seven days at least before said Court

Witness, JOHN C. LEGGAT, Esquire First Judge of said Court, this fourteenth day of April in the year one thousand nine hundred and thirty-one.

LORING P. JORDAN, Register
ap17-3t

MORTGAGEE'S SALE

By virtue and in execution of the Power of Sale contained in a certain mortgage given by Moulton B. Edmunds and Flora M. Edmunds, husband and wife, as tenants by the entirety, both of Winchester, Middlesex County, Massachusetts, to Esther Aronson, dated March 20, 1930, and recorded with Middlesex South District Registry of Deeds, Book 5448, Page 29, for breach of the conditions of said mortgage and for the purpose of foreclosing the same, will be sold at public auction at 10:00 o'clock A. M., on the fourteenth day of May, A. D., 1931 on the premises hereinafter first described, all and singular, the premises described in said mortgage to wit: "A certain parcel of land with the buildings thereon situated in said Winchester, bounded and described as follows: Beginning at a point in the Northerly line of Winchester Street distant northeasterly fourteen and 6 10 (14.6) feet from the Northeasterly side of Lot 11 on a plan of land dated November 24, 1873, recorded with Middlesex South District Deeds, Book of Plans 24, Plan 17, thence running Northeasterly along Winchester Street, one hundred sixty-five and 4 10 (165.4) feet more or less to land formerly of Judkins, thence Northwesterly on Judkins land, one hundred (100) feet to land now or formerly of Seaward, thence Southwesterly on said Seaward land, eighty-three (83) feet to a point distant Southeasterly fifty-three and 6 10 (53.6) feet from the Northwest line of Lot 9 on said plan; thence Northwesterly on said Seaward land, fifty-three and 6 10 (53.6) feet to land now or formerly of Sanborn; thence Southwesterly on said Sanborn land, eighty-four and 85 100 (84.85) feet to a fence at land now or formerly of Henry J. Carroll; thence Southeasterly by said Carroll land, one hundred fifty-eight (158) feet more or less to Winchester Street at the point of beginning. The premises are being conveyed subject to any rights of way which may exist in favor of land now or formerly of said Seaward or of the owner of said land. Also another parcel of land with the buildings thereon situated in that part of said Winchester in the County of Middlesex, and said Commonwealth, known as Winchester Park and bounded and described: Beginning at the easterly corner thereof at a point where the southwesterly line of Harvard Street intersects the Northwesterly line of Chester Street, formerly Winchester Street; thence running Southwesterly by said Northwesterly line of said Chester Street, eighty-three (83) feet to a point; thence turning and running Northwesterly by a straight line, forty (40) feet to a point; thence turning and running Northeasterly by a line parallel with and forty (40) feet distant therefrom the first mentioned boundary line, eighty-three (83) feet to a point in the said Southwesterly line of Harvard Street; thence turning and running Southeasterly by said Southwesterly line of Harvard Street, forty (40) feet to the point of beginning and being lot No. 130 and a five foot strip of lot No. 126 as shown on a plan of land in Winchester, Mass. belonging to G. Edward Smith, recorded Middlesex South District Deeds, Plan Book 70, Plan 18." Said premises are subject to a first mortgage to the Real Estate Cooperative Bank originally in the sum of thirty-six hundred ($3600.00) dollars. Said premises will be sold subject to any and all unpaid taxes, municipal liens and assessments, if any. $200.00 will be required to be paid in cash by the purchaser at the time and place of sale, at which time and place the other terms of sale will be made known. ESTHER ARONSON, present holder of said mortgage. Philip Aronson, Attorney, 387 Washington Street, Room 301, Boston, Mass.
ap17-3t

A 10-743 afh

SHERIFF'S SALE

COMMONWEALTH OF MASSACHUSETTS
Middlesex, ss., March 26, A. D. 1931

Taken on execution and will be sold by public auction, on Wednesday, the thirteenth day of May, A. D. 1931 at one o'clock P. M., at my office, 20 Second Street in Cambridge in said county of Middlesex, all the right, title and interest that Reuben M. Kimball of Winchester in said county of Middlesex, had (not exempt by law from attachment or levy on execution) on the second day of May, A. D. 1930, at eleven o'clock and fifteen minutes A. M., being the time when the same was attached on mesne process, in and to the following described registered land, to wit: Certificate No. 29,833.

Certain parcel of land situated in Winchester in the County of Middlesex and said Commonwealth, bounded and described as follows:

Northeasterly by Chesterford Road, 79.30 feet;

Easterly by lot 22a as shown on plan hereinafter mentioned, about 367 feet;

Southeasterly, Southerly and Southwesterly by the West Basin of Winter Pond as shown on said plan;

Northwesterly by land now or formerly of Eliza A. McCawley, about 181.25 feet, and

Northerly 86.52 feet, and

Westerly, 103 feet by lot 22c on said plan.

Said parcel is shown as lot 22d on said plan.

All of said boundaries, except the Pond Lines and the line of any public street, are determined by the Court to be located as shown on a subdivision plan approved by the Court filed in the Land Registration Office, a copy of which is filed in the Registry of Deeds for the South Registry District of Middlesex County in Registration Book 200, Page 1[illegible] with Certificate 29,833.

The above described land is subject to the zoning laws of the Town of Winchester, also to a set back of 25 feet from Chesterford Road

HERBERT C. BLACKMER,
Deputy Sheriff
ap17-3t

COMMONWEALTH OF MASSACHUSETTS
MIDDLESEX, SS PROBATE COURT

To the heirs-at-law, next of kin and all other persons interested in the estate of Bertha J. Richburg also called Bertha Richburg late of Winchester in said County, deceased

WHEREAS, a certain instrument purporting to be the last will and testament of said deceased has been presented to said Court, for probate, by Alfred G. Richburg who prays that letters of administration with the will annexed may be issued to him or to some other suitable person, no executor being named in said will

You are hereby cited to appear at a Probate Court to be held at Cambridge, in said County of Middlesex, on the fourth day of May A. D. 1931, at ten o'clock in the forenoon, to show cause, if any you have, why the same should not be granted

And said petitioner is hereby directed to give public notice thereof, by publishing this citation once in each week, for three successive weeks, in The Winchester Star a newspaper published in Winchester the last publication to be one day, at least, before said Court, and by mailing, postpaid, or delivering a copy of this citation to all known persons interested in the estate, seven days at least before said Court

Witness JOHN C. LEGGAT, Esquire, First Judge of said Court, this eighth day of April in the year one thousand nine hundred and thirty-one.

LORING P. JORDAN, Register
ap17-3t

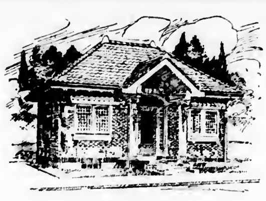
Our Winchester Office

A Dignified Home

AT EXTREMELY LOW PRICE

A ten room, two bath house on high sightly location in excellent residential neighborhood on the East Side—four well arranged rooms on the first floor—four corner chambers and bath on second floor with two good third floor bedrooms and bath above. Hot water heat and modern fixtures, all in good condition, over 11,000 square feet of land, available May 1st. Price reduced for immediate sale to $12,000.

Edward T. Harrington Inc.

REALTORS

39 CHURCH STREET WINOHESTER 1400

VERNON W. JONES
Suburban Real Estate
31 CHURCH STREET

A CHEERFUL SUNNY HOME of the older type, yet in excellent condition. Attractive grounds and plenty of fruit. Eight rooms and bath. Hot water heat. Two car garage and large lot. Priced at $8000 for immediate sale.

RENTALS

Single Homes, $65 to $125 Apartments $45 to $80

TELEPHONE WINCHESTER 0898

HENRY W.
SAVAGE
INC.
REALTORS

Est. 1840

WEST SIDE

A finely located house of nine rooms, on a corner lot containing about 10,000 feet of land. Four rooms on first floor, with four good chambers on second and one on third. Nice porch. Two-car garage. A very pleasant home in a fine neighborhood, and can be bought at a very reasonable price.

H. FRED BECIEN

21 Ridgefield Road, Winchester Tel. Win. 1083-W

MAIN OFFICE

273 Harvard Street, Brookline Tel. Asp. 1504

KATE THOMAS
Violin Teacher

Associate Teacher with Harrison Keller, Violinist of Boston

Lessons Given in Winchester Tuesdays

Other Studios at

129 NEWBURY STREET BOSTON 206 WEST EMERSON STREET MELROSE

Tel. Melrose 2796-M

mh6-st

West Side Duplex

Selling price and $90 rental for one side offers fine opportunity to occupy first class home at low cost. Entrances in different streets. Two-car garage.

Winchester Representative
H. I. FESSENDEN

47 Church Street Tel. Win. 0984

Walter Channing, Inc.

50 CONGRESS STREET BOSTON

Winchester Real Estate

If you are looking for a house either large or small we can help you. We have over two hundred different Winchester properties listed with us, ranging in price from $8000 to $80,000. Consult us if you are interested in Winchester Real Estate.

A. M. EDLEFSON

OFFICE, 2 THOMPSON STREET

TEL. WIN. 2285 RES. TEL. WIN. 0700

FELSDALE
in WINCHESTER

A RURAL COMMUNITY PLANNED FOR MODERN HOMES OF ARTISTIC HARMONY ON THE EASTERN HILL SLOPES OF WINCHESTER. RESTRICTED

Generous financing arrangements.
Co-operating architectural service.
Illustrated booklet with plan on request.

Field Office, Jefferson Road Phone WINchester 1010

ap17-tf

Quality Spring Cleansing

BAILEY'S CLEANSERS & DYERS INC.

Curtains $1 to $2 the pair. Rug service 5c to 8c sq. ft. Portieres $2 to $4 the pair. Upholstered furniture thoroughly cleansed in our plant. Prompt delivery service by our own trucks.

Moth proofing done by the KONATE process.

BAILEY'S CLEANSERS and DYERS, INC,

17 Church St. Winchester

NEWSY PARAGRAPHS

It is safer to pay a little bit more to get the best in Permanent Waving An unsuccessful permanent is poor economy. Our waves are natural and beautiful. The Idonian Beauty Shop, Nat'l Bank B'ld'g. Tel. 1408. ap3-tf

Earl Waters, son of Mr. and Mrs. Leonard Waters of Salisbury street, has been selected to play number 3 on the Brown Freshman tennis team. He is a former Winchester High School tennis star.

Water pistols, glider guns and balloons at the Star office.

Mrs. Rosanna Wallace of Middlesex street notified the police that in her absence last week her house had been entered and things more or less upset. She was unable to determine whether anything was missing.

Marriage intentions were filed with the Town Clerk by Stephen Webber Ryan of 5 Cliff street and Priscilla Chapman of 3 Salisbury street.

Emma J. Prince, Chiropodist, Masseuse, hours 9-12, 1-5, closed Wednesday afternoons. Tel. Win. 0155 13 Church street s12-tf

Mr. Ernest G. Beaton of this town is a member of the jury impanelled to hear the case of the three Somerville youths charged with the murder of a filling station attendant in that city about two months ago.

Don't forget the Rummage Sale, May 6 at 7 p. m. Parish House Epiphany Church, by the Evening Branch of the Church Service League. ap24-2t

Tore H. S. Johnson, painter and decorator, successor to David A. Carlne. Tel. Win. 1701 or Woburn 0448-W. ap10-tf

NEWSY PARAGRAPHS

Buy your NEW ENGLAND COKE on season contract from your local dealer. See ad on page 3. J. F. Winn & Co.

Steward Fred H. Scholl of the Calumet Club informed the Star this week that spring was officially ushered into Winchester last Sunday when he saw a group of boys swimming in Wedge Pond behind the clubhouse.

Spencer Corsets, home appointments. Jean MacLellan. Tel. Win. 1406-R ap27-tf

Sergt. Edward W. O'Connell of the Police discovered a Hudson sedan abandoned in a field near the junction of Middlesex street and Sylvester avenue. A check-up disclosed the fact that it was the property of Henry Makinnon of 31 Waltham street, Lexington. The Lexington police couldn't locate any such person, but later Mr. Makinnon telephoned headquarters, stating that the machine had broken down and that he had gotten it into the field to keep it out of the roadway.

Harry W. Dodge, Painter and Decorator. 17 Grayson road, Winchester Tel. 0396. d19-tf

Mr Antonio Buzzotta of Oak street returned to Winchester last week after a six months' trip to Italy. His daughter, Virginia, died while he was away.

A caddy bag with five clever little golf clubs and a ball for $1 at the Star office.

Mr. Lawrence J. "Larry" Smytherman, former baggage master at Winchester Station, is reported as seriously ill at his home on Florence street.

Miss Ada Johnson, daughter of Mr. Samuel Johnson of Yale street is spending her spring vacation at Bowdoin Me., where she is visiting her cousin.

Mr. and Mrs. W. L. Nickerson of Grove street and their two daughters Nancy and Loramina left last Sunday to open their summer cottage at Wellfleet.

Mothers' Day, May 10. Card assortments at the Star Office.

New hardwood floors laid old floors made like new. Call Win. 1088. ap3-tf

Miss Nancy Bradlee of Willow street left Wednesday by motor for the Blue Ridge Mountains section of Virginia where she will remain for an indefinite period.

Don't forget the Rummage Sale, May 6 at 7 p. m. Parish House, Epiphany Church, by the Evening Branch of the Church Service League. ap24-2t

At 2 o'clock Wednesday afternoon Motorcycle Officer John Murray discovered a Willys-Knight coupe, abandoned on Main street near Russell's farm. The machine was found to be the property of John Peck of 34 Medford street, Boston, who stated that the car had been stolen.

Mothrs' Day, May 10. Card assortment at the Star Office.

NEWSY PARAGRAPHS

FUEL OIL contracts may be signed now for next year's supply. See ad on page 8. Parker & Lane Co.

"Johnnie" Murphy of this town, who is first basing for the Exeter nine, has been switched to lead-off man on the team and has yet to go hitless. He will be in Cambridge this week-end, playing for the New Hampshire schoolboys against the Harvard freshmen.

Two ex-Winchester High School baseball players got into college line-ups Wednesday. Elbridge "Arbie" Taylor caught several innings for Brown against Bates and Harold "Lefty" Hatch finished up in the box for Tufts against Boston University.

Police Sergeant and Mrs. Edward W. O'Connell observed the 12th anniversary of their marriage last Sunday evening at their home on Sylvester avenue.

The Misses Lillian Hardy and Kay Foley of the Assessors' Office spent the holiday week-end in New York, registering at the Prince George Hotel.

Dr. Fredericka Moore, formerly school physician here, spoke Monday afternoon over Station WNAC on "Health in School Children" Dr. Moore is now associated with the medical branch of the State Department of Education.

Rev. Benjamin P. Browne and family returned Wednesday night from a weeks' rest at Owl's Head, Me. Mr Browne will preach both morning and evening at the First Baptist Church.

Saturday morning the police were notified by Mr. Frank Gilchrist of Vine street that some one had entered his garage during the night previous.

Postmaster and Mrs. George H Lochman spent the holiday week-end on a motor trip to Portland, Me., returning to Winchester Wednesday.

Capt. Alonzo Crowell of Bangor, Me., formerly of this town spent the past week in Winchester visiting old friends.

"Dan" Smith, big high school football player and all Mystic Valley tackle, returned to his home today after undergoing an operation on his eyes at the Massachusetts General Hospital. The operation is reported as very successful.

A resident of upper Main street called the police Wednesday afternoon to state that some one had abandoned an automobile on her property. Sergt. John H. Noonan rounded up the owner of the machine and had him move his property.

New and complete line of hats for summer wear. Miss Ekman, Bailey's.

NEWSY PARAGRAPHS

The Men's Class of the Crawford Memorial M. E. Church held a fathers' and sons' night last evening in the social hall of the church. Entertainment was provided by Jess Kelley, magician.

Business Depression is a matter of the past. We have taken the space in the Waterfield Building, 6 Common street, where we will be in a better position to render an efficient service to those who may want Cemetery Memorials. We shall specialize in the Rock of Ages Barre Vermont granite, with the certificate of perfection, direct "Quarry to Customer." Service and all prices within the reach of all. Your orders will be appreciated. Avard L. Walker Co.

The headmaster at the Winchester Country Day School notified the police Wednesday morning that during the night previous some one had broken a sign and the goal posts at the school athletic field on Palmer street.

BLAISE PASCAL

"Noble deeds are most estimable when hidden."

THERE is much of nobility in the life about us, in the business upon our streets and professions, and this helps to make life worth while.

MOFFETT and McMULLEN

Funeral Directors and Embalmers

TEL. WIN. 1730

Lady Assistant Taxi Service

We are as near as your telephone

F. H. HIGGINS WINCHESTER 0606

17 KENWIN ROAD

Commercial and Home Photographer

If you have pictures to be framed a telephone call will bring demonstrator.

Leave your films at Hevey's Pharmacy or Star Office for our usual service.

For Sale

New Cape Cod almost completed, 6 rooms, breakfast nook, fireplace, all tiled bath with shower, lavatory on first floor, open porch, 2-car heated garage, carefully landscaped grounds. A real buy at $10,400.

S. V. OLSON

572 MAIN STREET WINCHESTER

Tel. Win. 0032—Res. 0365 f28-tf

WINCHESTER—$8500, WEST SIDE

A NEW SIX-ROOM COLONIAL HOUSE is being offered for $8500. There is a sun porch, a tile bath, an extra toilet and lavatory, a breakfast corner and a large lot of land. Living room and hall are finished in gumwood. First mortgage of $7000 and a second can be arranged. Builder must sell.

FOR RENT

SINGLE HOUSE of six rooms and garage, $85.

SEVEN-ROOM, second and third floor apartment with garage, $60.

A. Miles Holbrook

24 Church St.—Win. 1250 Res.—Tel. 0609

STEPHEN THOMPSON, Win. 0103-W

Children's Overalls & Play Suits

Polo Shirts for Comfort

"Kleenex" in Place of Handkerchiefs

Children's Ankle Sox

Mens 100% All Wool Sweater Coats

Children's Slip-on Sweaters

Boy's And Men's Genuine Cowhide Belts

Ripplette Bed Spreads

Franklin E. Barnes Co.

Khaki Shorts—Scout Pants

We Have No "Dollar Days"

Because always in our stock, are marvellous values at $1.00. Just now, for instance,

INFANTS' PURE SILK VESTS (a regular $2.50 quality)—PANTY DRESSES for toddlers—OVERALLS (these are serviceable enough for the sandbox, and cute enough to wear anywhere)—SWEATERS, BONNETS, PILLOW-SLIPS, ROMPERS! Loads of beautiful things for a dollar, at

Esther's

Yard Goods

THIS WEEK, CERTAINLY, OUR YARD GOODS DEPARTMENT HAS BEEN VAMPED UP, GREATLY

We have received new Cretonnes, Dimities, Percales and Voiles in a large variety of styles and patterns to suit most any taste.

Certainly designs were never prettier, nor were prices any lower, surely for many years than at the present time.

We can give you a fine quality of "Stevens" all linen crash at 25c per yard and plenty of colorful patterns at 39c.

By the way the new Cretonnes are 25c, 39c and up.
Many new novelties for Bridge Parties.

AGENT FOR CASH'S WOVEN NAMES

G. Raymond Bancroft

TEL. WIN. 0671-W 15 MT. VERNON STREET

THE WINCHESTER STAR.

VOL. L NO. 39 WINCHESTER, MASS, FRIDAY, MAY 1, 1931 PRICE SEVEN CENTS

THE LAND OF THE AZTECS AND THE LAST OF THE MONTEZUMAS

On Friday evening, May 8, in the Town Hall of Winchester, Dr. Charles H. Tozier of this town, will show a remarkable collection of color pictures which he took recently under the special permission of the Mexican Government and guidance of Count Rene d'Harnoncourt, Curator of Mexican Archeology of the Carnegie Institute. Some of these pictures were taken under difficult circumstances and most of them are in the natural colors.

These pictures will give you a very comprehensive idea of the wonderful civilization which flourished in barbaric splendor at the beginning of the Christian era. You will see on the screen pyramids larger than those of Egypt, the mightiest altars in the world, Gods of war and the sacrificial stone on which were sacrificed thousands of human beings to appease the wrath of these Gods. According to history furnished by Cortez and other historians, this religion was the most inhuman and cruel of any ever known on earth and will be fully described as the pictures of the recent discoveries are thrown on the screen. The march of Cortez from the coast to the plateau and his capture of the emperor of the ancient race in the capitol of the Aztecs will give you added zest for history, which is as interesting as any handed down from the past centuries.

Besides these extremely instructive and interesting pictures, life in Mexico from the time of the Conquest up to the present will be reproduced in color, as well as some of the flora, fauna and the most wonderful scenery of this little-known and beautiful country.

Dr. Tozier has traveled extensively in Central America taking many pictures for the various governments and he has many interesting and amusing stories to tell in connection with the pictures.

This lecture is given under the auspices of the Woman's League of the First Baptist Church of Winchester.

REV. FULTON J. SHEEN WILL LECTURE AT TOWN HALL, SUNDAY, MAY 3

Don't miss this wonderful opportunity of hearing one of the most prominent speakers in the philosophical thought of the day, either here or in Europe.

The lecture will certainly be a treat and an event that you will long remember as something worth while. All who possibly can should be present. To have a man of Dr. Sheen's prominence come to Winchester is indeed an honor and we hope to show our appreciation by having every seat in the hall taken.

There will also be a splendid concert by Mr. Rocco Pandiscio, noted baritone soloist and the Pilgrim Quartette. Don't delay making reservations.

"STREETS OF ADVENTURE"

Special Sermon by Dr Chidley

Next Sunday morning at the First Congregational Church, Dr. Chidley will preach a special sermon on "Streets of Adventure," telling the amazing story about some of the adventures of the Salvation Army in the slum district of London. The background of the sermon will be Hugh Redwood's new book, "God in the Slums."

Do you believe God answers prayer?

Do you believe that God calls men and women to specific tasks?

Do you believe in Providence, the leading of God for men and women into situations which nick into some special need which you can meet?

Do you believe that Christianity is a going concern?

Dr. Chidley will deal with all these subjects illustrating them with stories from slum life. Your faith will be strengthened by this sermon.

The public is welcome.

NATIONAL STUDIOS DANCING CLASSES IN ANNUAL RECITAL

The annual recital of the dancing classes under the direction of Constance Berry Page, dancing instructor of the Winchester Branch of the National Associated Studios of Music, will be held the evening of May 9 at Waterfield Hall. The public is welcome. Tickets, which are 50c, may be obtained at the door or by calling Pearl Bates Morton, Win. 0893.

Pearl Bates Morton, soprano, of this town, was soloist with the choral club of the Newton Center Women's Club at a concert given in Newton Wednesday evening. Mme. Appoline Blair was the conductor.

NATIONAL
HOSPITAL DAY
May 12, 1931 — 2 To 5 P. M.
Residents of Winchester Are Invited to
VISIT THE HOSPITAL
VISIT THE NURSES' HOME
A welcome awaits you. Enjoy a cup of tea at the Nurses' Home. Bring your baby to have its picture taken.

WINCHESTER HORSE SHOW

The tenth annual horse show will take place on Saturday, May 9, at Good's Riding School, Franklin avenue, West Medford. Two new classes have been added, Hunter Hack and Triple Bar promising many thrills. A permanent roof has been built over the boxes assuring a maximum of comfort to box holders. The entry list is large including many old exhibitors as well as new. Among the former are Messrs. Larry Bankart, Albion Danforth, H. Holton Crowell, H. Hewett, N. B. Bidwell, Hugh Bancroft, Guy Maynard, Robert Millzer, G. H. Terrell, Mrs. Summersby, Misses Winslow, Marchant Ward, Danforth, Ritchie and Good.

Tickets may be had of Miss M. Alice Mason, tel. 1171.

SORRY WE FAILED YOU "JOE"!

Mr. Editor:

As the people of Winchester have long looked to your valuable paper for advice, whether right or wrong, for suggestive solutions of very important questions you seem to have failed in our last most deplorable happenings.

We are called a very rich town, yet our less fortunate stand around for hours in our beautiful Town Hall by Aberjona (no seats available in our waiting room) for aid apparently due them.

Why don't you tell us what the solution is? It seems to many that if we have a board that won't do their job, there must be some way to replace it by men or women who have some regard for the duties of the office.

Do our people realize many worthy applicants have been banging around our Welfare Board office of late for assistance due them (were you ever hungry) staring at a locked door; with what inside?

We appropriate $170 a year for a competent executive. What are we getting?

Something should be done at once for those in need!

J. A. Laraway

NEW EXECUTIVE SECRETARY NAMED

Mrs. Ellen E. Wilson Experienced Welfare Worker

At the regular meeting of the Board of Public Welfare on April 28, Mrs. Ellen E. Wilson of 18 Lloyd street was elected executive secretary.

Mrs. Wilson is the widow of Otis A. Wilson, who was for many years general bookkeeper in the office of the comptroller of the Boston & Maine Railroad.

Mrs. Wilson is well qualified for this position. She entered welfare work shortly after her only son, Edward R. Wilson of Company C, 101st Engineers, was killed in action near Soissons, France, in the World War. For the past 12 years she has been engaged in this work actively in Charlestown and Somerville, and during the past four years, in addition to her work in these cities, has done the investigating for the Winchester Red Cross. Those familiar with her work speak of her in highest terms.

SMITH—GERRIOR

The marriage of Miss Mary Isabell Gerrior, daughter of Mr. and Mrs. Joseph A. Gerrior of Tracadie, N. S. and James N. Smith, son of Mrs. Frances E. Smith of 6 Westley street was solemnized last Sunday afternoon in St. Mary's Rectory by Rev. Fr. Conrad J. Quirbach.

Miss Gerrior was attended by her sister, Miss Katherine Gerrior of Winchester and Edward W. Smith of this town was Mr. Smith's best man.

The bride wore a gown of blue lace and chiffon with a pink picture hat and carried a bouquet of roses and sweet peas. Her attendant wore maize chiffon and lace with matching picture hat, and carried Talisman roses with snapdragons.

A reception was held after the ceremony at the home of Mr. and Mrs. Bernard Frazer 254 Sydney street, Cambridge. Mr. Smith and his bride left by motor at the conclusion of the reception for Nova Scotia where they will visit the parents of the bride.

Among the speakers at the annual Bowdoin Freshman banquet held last Saturday evening in Concord, N. H. were Bartlett E. Godfrey as captain of the freshman hockey team and Gordon E. Gillett as chairman of the banquet committee and as manager of the freshman track team. Gordon E. Gillett was chosen as chairman of the freshman banquet committee at Bowdoin College. The banquet took place last Saturday evening in the Hotel Eagle, Concord, N. H.

LEXINGTON HIT HARD TO WIN FROM WINCHESTER

Lexington High School bunched hits in the third and fifth innings to trim Winchester High, 14—7 on Manchester Field Wednesday afternoon. The locals showed the effects of their vacation week layoff, being especially weak with the stick.

Britt, big visiting hurler, held Winchester to 6 hits, all of which were made by DiMinico, Lee and Daly. "Ollo" hit for the circuit as did Gilman, Lexington third sacker.

Robinson, who started on the mound for Winchester, was not effective and was relieved by Daly and Lee.

The summary:

LEXINGTON HIGH

	ab	bh	po	a
Palmer, ss	1	1	1	0
Cronin, ss	1	0	1	0
Fitzpatrick, 1b	1	1	6	0
Gilman, 3b	6	2	1	3
Britt, p	5	2	0	1
Younckos, c	6	2	13	0
Readel, rf	5	2	1	0
Moloy, 2b	5	1	1	1
Healey, lf	1	0	0	0
Mills, lf	1	0	0	0
Stevenson, cf	1	1	0	0
Potter, cf	6	2	3	0
Totals	48	11	27	5

WINCHESTER HIGH

	ab	bh	po	a
DiMinico, ss	5	2	1	2
Sullivan, lf	4	1	2	0
Procopio, 3b	2	0	1	0
Lee, lf, 1b, p	5	2	5	0
Robinson, p, cf, lf	3	0	3	0
McKee, 1b	2	0	3	0
Colpos, 1b	1	0	1	0
Mobbs, lf	2	0	0	0
Smith, c	1	0	10	0
Tofuri, 2b	2	0	0	0
LeRoy, 2b	2	0	0	0
Ambrose, cf	1	0	1	0
Daly, rf, p	3	2	0	0
Totals	36	6	27	2

Innings	1	2	3	4	5	6	7	8	9	
Lexington	0	0	5	0	8	0	1	0	0	14
Winchester	0	0	3	0	1	0	0	2	1	7

Errors—Palmer, Fitzpatrick, Smith. Three-base hit Britt. Home runs Gilman, Lee. Stolen bases Readel 3, Potter, Robinson, DeMinico, Sullivan, McKee. First base on balls off Britt 4, off Robinson 4, off Daly. Struck out by Britt 12, by Robinson, by Daly 1, by Lee 1. Umpire Colucci.

BERTIE C. MATHEWS

Friends and business associates of Bertie C. Mathews, for many years a partner in the firm of the Massachusetts Lumber Co. in Somerville were shocked to learn of his sudden death Monday evening April 27, at his home 390 Highland avenue, following an attack of heart disease. He had attended business as usual and was stricken shortly after his arrival home.

Mr. Mathews was 41 years old and a native of Shelbourne, N. S. As a child he moved with his parents to Waltham where he was educated and made his home for some years. He had been a resident of Winchester for about two years and previously had lived with his family in Somerville.

Mr. Mathews was a member of the Somerville Kiwanis Club, Retail Lumber Association and Monitor Lodge of Masons of Waltham. He is survived by his parents, Mr. and Mrs. Lyman Mathews of Waltham; his wife, Mrs. Mary M. Mathews, and two sons, William and Lyman Mathews, all of this town.

Funeral services were held at his home Thursday afternoon with Rev. Francis Webster of the Old North Church, Boston, officiating. Interment was in Mt. Peake Cemetery, Waltham.

CHORAL SOCIETY TO SING SECOND CONCERT MAY 26

Marjorie Moody Guest Artist—Fine Program in Preparation

The Winchester Choral Society, J. Albert Wilson, director, will give the closing concert of its second season in the Town Hall on the evening of Tuesday, May 26 at 8 o'clock. The chorus has been in weekly rehearsal since its last concert in February and a finely balanced program is rapidly nearing perfection.

In response to repeated demands, the Society has secured Miss Marjorie Moody, soprano, of New York City, as its guest artist for May 26. At its closing concert a year ago Miss Moody was soloist and was enthusiastically acclaimed by a large audience. Since that time her return to Winchester has been sought by many who will be glad of another opportunity to hear her fine soprano voice and enjoy her pleasing personality. As a soloist with Sousa's famous band Miss Moody's services are much in demand and the Winchester Society is fortunate to secure her for its concert. Her engagement is in line with the Society's policy of offering Winchester music lovers the best possible while recognizing the preference of its patrons. It is to be hoped that its coming concert will receive the same warm support accorded its previous efforts.

WINCHESTER CIRCLE OF THE FLORENCE CRITTENTON LEAGUE

The executive board of 1930-31 of the Winchester Circle entertained the girls of the Brighton Home on Thursday afternoon, April 30. Early in the afternoon a procession of automobiles left Winchester filled with ladies eager to spread their cheer.

Miss Fowler, the matron was pleased with the host of articles sent over by the sewing groups and conducted the ladies through the building and explained the needs the new addition would fill.

Mrs. Robert Reynolds entertained everyone with the following group of readings, "A Model Letter" from Penrod by Booth Tarkington. A group of humorous Children's Stories. "By Courier" by O'Henry; "Minnie Announces Her Engagement."

Mrs. Benjamin Hill sang a group of solos accompanied by Mrs. LeFavour and then with Mrs. LeFavour still at the piano led the girls in community singing. The ladies closed the afternoon in serving refreshments to the girls.

WINCHESTER VISITING NURSE ASSOCIATION

The annual meeting of the Winchester Visiting Nurse Association was held at the Parish House of the Church of the Epiphany on April 28 at 8 p. m.

The reports of the committees were extremely interesting and showed a year of careful management and of very active service.

The report of the president, Harold S. Fuller, is as follows:

President's Report for Year 1930-1931

To the Members of the Association:

On March 29, 1931, the Winchester Visiting Nurse Association completed 25 years of service as an incorporated organization. Although the Association was founded 32 years ago, the end of this 25 year period marks a definite milestone in the history of the society and serves as a logical place to stop and briefly contemplate.

The Association has a membership of about 600 men and women of Winchester who are interested in the welfare of the community. It has net assets of approximately $545,000 in land, buildings, equipment and funds. It owns a completely equipped 75-bed hospital which is approved as a Class A institution by the American College of Surgeons. It owns and operates a well established nurses' training school which is accredited and registered both in Massachusetts and New York State, the standards of which are the highest in the country.

It quietly, but efficiently and economically cares for the sick of the community irrespective of race, color, creed, or wealth and at the same time co-operates in every possible way with the town and State health organizations. Its activities are managed by a group of 38 interested directors who give much of their time, effort and energy, and who are continually striving to uphold the excellent reputation it now enjoys. After 25 years of corporate existence the Association may well point with pride to its achievements and it is indeed a charity worthy of the full support of the citizens of Winchester.

The year just closed has not been without its problems,—mostly of financial nature. Due to the severe depression, the hospital has had to do more charity work than usual and has had less money with which to do it. There were fewer patients and many of those who were there were unable to pay full charges. According to records recently compiled by the Metropolitan Life Insurance Company, the year 1930 was the healthiest year on record. With only a few minor exceptions every disease showed a sizable decline during the year and a considerable number registered a new minimum for all time. Then too, many cases which normally would have had hospital care were treated at home. Many who ordinarily might have had minor treatment could not afford the luxury of sickness and postponed action.

However, in spite of these difficulties the hospital was able to close its books with a balance of $139 for the year; and once again we are indebted to the treasurer, Mr. Frank Crawford, for his never tiring energy in soliciting funds and to the generosity of the townspeople in responding to his appeal. Doubtless our hospital with its imposing appearance and splendid setting in the midst of beautiful grounds tends to create in the public mind an idea of affluence and prosperity that really does not exist. Although the hospital was this last year 90 per cent self supporting, the income received from endowment funds and patients was not sufficient to do all the charity work it was compelled to do. Ten thousand, four hundred eighty-two dollars and eighty-six cents was collected by the treasurer for this work from public spirited and generous citizens and the Winton Club added $1500 to this amount. For the continuing support of this charity fund the directors express sincere thanks. The smallest contribution often requires a certain amount of sacrifice and it is just this which is so encouraging to the directors and gives them the incentive to carry on in the face of difficult situations.

Another problem which is continually growing in importance is the handling of automobile and other kinds of accident cases. During the past year, the hospital treated 94 such cases. Immediate surgical and medical care was required and given without hesitation. Dressings and other supplies were used. X-ray examinations made, operations performed, nursing care provided and everything possible done for the patients to make them comfortable. Due to the automobile and workmen's compensation laws in this State, a large proportion of such patients feel no responsibility for the payment of their hospital bills but depend upon the insurance companies to take care of them. The companies do take care of many of them but even then only after a long period of time. In some cases the court decides that the patient did not come under the law and in one such case the hospital lost $611.25. There was at the end of this year due from accident cases contracted previous to 1930, $1767.10 and from 1930-1931 bills of $2359.23. This you see, amounts to about one-half our total expense. In many cases accounts are never collected at all, too, even though the patients are covered by the insurance companies they fail to pass the amount on to the hospital. We hope that the law will be changed to allow the hospitals to make a lien on such insurance payments for the cost of the hospital.

(Continued to page 4)

NOTICE

Owing to lack of space the annual meeting and report of the secretary of the Ladies' Friendly Society will appear in next week's Star.

SCHOOL ARCHITECTS CHOSEN

The School Building Committee of 1931 announce the appointment of the office of R. Clipston Sturgis as architect for the new school building on the Main street lot and of Ralph Harrington Doane as architect for the addition to the high school building, including alterations.

In selecting these architects the committee has held nine meetings, interviewing a considerable number of the applicants and visiting school buildings designed by several of them in the following places: Sharon, Dedham, Newton, Belmont, Watertown, Woburn, Reading, Wakefield, Melrose, Malden, Medford, West Roxbury, Hingham, Braintree, Needham and Brookline.

The office of R. Clipston Sturgis is one of the older architectural offices in Boston and has produced much of the finest architecture to be seen in and about the suburbs.

Included in their recent work are the Needham Senior High School, the Lawrence School in Brookline, the Arlington Town Hall, the Perkins Institute for the Blind and the Federal Reserve Bank Building, Boston.

Ralph Harrington Doane is also an outstanding architect with much particularly fine work to his credit, the Braintree Highlands School and the addition to the Sharon High School being interesting examples. He has just been chosen as architect for the High School in Weston, also for the Rindge Manual Training School in Cambridge.

Both these architects have had wide experience on school home work.

Both have served on the Boston School House Commission and as experts and consultants on school planning.

Mr. Doan was for several years architect in the development of the extensive school system for the Philippine Islands.

M. C. W. G. NOTES

The several branches in Cambridge and Arlington and the local branch are to hold a joint installation of officers on next Tuesday evening in St. James Parish Hall at Arlington Heights. Deputy Mrs. Lena M. Dooley from Watertown will do the installing assisted by a degree team from Waltham.

Following the ritual there will be a concert program and a catered luncheon.

The following will be installed as officers for the coming year in the Winchester Branch:

Regent Mrs. M. C. Ambrose
Vice Regent Mrs. D. H. DeCourcy
Financial Secretary Miss Mary Dineen
Recording Secretary Miss Mary Hanlon
Treasurer Miss Ruth Ambrose
Monitor Mrs. Susan Quigley
Sentinel Miss H. Young
Prophetess Miss Ella Foley
Organist Mrs. Mary O'Neil
Directors Mrs. Nellie Purcell, Miss Katherine Callahan

FINANCE COMMITTEE ORGANIZED

At a meeting of the newly chosen Finance Committee held Wednesday evening Harrison F. Lyman of Lawson road was elected chairman and George W. Franklin of Kenwin road, secretary.

BIRTHS

Mr. and Mrs. John A. Powers of 840 Main street are the parents of a son, born April 27.

Mr. and Mrs. Elmer Carl Zarkel of 10 Emerson road are the parents of twins, born April 22 at the Cambridge Hospital.

NEWSY PARAGRAPHS

St. Mary's Church was packed to the doors last Sunday afternoon when the mission which the Dominican Fathers have been conducting here for the past two weeks was closed. Sunday's service consisted of the rosary, sermon by Father Burnell, and benediction by Father William J. Clarke of St. Mary's Parish. Father Burnell was assisted with the mission here by Father Haverty. A feature of last Sunday's service was the singing of the men's chorus.

Two Winchester men, Peter Doherty of Shepard court and John Thibeault of 25 Water street had a narrow escape from death yesterday morning when a staging on which they were working on a building on Everett street in Woburn collapsed and plunged them about 40 feet into an open cellar. Mr. Doherty was rendered unconscious, but Mr. Thibeault was able to attract attention to his own and his companion's plight and both men were carefully lifted from the cellar and removed to the Choate Hospital by the police and men who happened to be nearby when the accident occurred. At the hospital the injured men were treated by Dr. Frank J. Logue, who also rendered first aid at the scene of the mishap. Mr. Doherty suffered internal injuries and is thought to be in a serious condition. Mr. Thibeault suffered one broken ankle and a possible fracture of the other besides minor injuries.

Mrs. Harry W. Stevens and Mrs. James S. Murray returned to Winchester Tuesday night after enjoying a week in New York City.

Mr. William J. L. Poon of 12 Dartmouth street will be the hostess for a violin recital to be given by the pupils of Miss Kate Merriel Thomas this Saturday afternoon.

Men from the State Highway Department have been busy in Winchester the past two days tabulating traffic about the center.

The Fire Department was called at 12:07 p. m. yesterday to put out a fire in a partition at the Gulf Gasoline Station on Main street. At 8:59 p. m. Box 46 came in for a burning haystack on Rock avenue.

COMING EVENTS

May 3, Sunday Lecture and Concert, "Time and the Timeless" by Rev. Dr Fulton J Sheen, Phd., S.T.D Music by Pilgrim Quartet Town Hall, 3 p m

May 4, Monday Fortnightly Spring Bridge at Calumet Club, 2 o'clock

May 4, Monday Monday Conference of Alliance Branches, Edward Everett Hale Chapel, 61 Marlboro street, Boston, 10 30 a m Speaker Miss Bertha Langmaid

May 5, Tuesday, 7 30 p m Meeting of Winchester Lodge of Elks Fathers and Sons Night Lyceum Building

May 8, Friday Dance at Winchester Boat Club

May 8, Friday, 8 p m Town Hall Travel Talk by Dr Charles H Tozier, "The Land of the Aztecs" Illustrated with superb colored pictures Helen Barr, soprano, and Elfrieda Orph, pianist Tickets 50c at Hevey's Pharmacy and Parker & Lane.

May 9, Saturday, 2 30 p m Winchester Horse Show. Goods' Riding School Grounds, 41 Franklin avenue, Medford, Mass

May 15, Friday evening Final High School Parent-Teacher Association meeting The pupils give a most interesting play the glee club sings and the orchestra plays Officers are elected Large attendance expected Don't miss it

May 28 Thursday A Minstrel Show at the Baptist Church, most interesting and full of fun McKinna himself a successful minstrel directs

WINCHESTER BOAT CLUB

How nice it is these cool "autumn" evenings to sit before the big open fireplace with its rousing, crackling fire, and there pop corn, or toast marshmallows, or maybe gather round the table for a game of "base ball" cards (a full nine innings) or perhaps edge up to the piano for a burst of "quiet" song. And then there's the radio—with its victrola attachment; what's to be compared with that for a little sociable glide over the polished floor?

The moon will be full on Sunday evening and with a return by then, to a little less frigid weather, everything will be in readiness to try out your canoe for the first time this season. Right now there is one little disagreeable feature that one does not have to worry about, and that is the mosquitoes. It is absolutely guaranteed that you will find none of them abroad at this season of the year! Check that off on the "credit" side!

Night play on the tennis court has not started yet because of the weather, but just as soon as two or three warm days show up, the ramps will be dusted off for just this purpose.

Next Friday, May 8, the first Winchester Boat Club dance is scheduled. This will be a free dance to club members. It's planned that each member will bring other couples as guests and most especially prospective members are earnestly solicited to enjoy this evening with us. All friends of the club are cordially invited to attend the dance, the charge being very nominal. The music is to be by "Frankie" Flynn. This is the second year that he has been doing the work for us and it has proved most satisfactory. This fact alone will bring many couples to the dance.

Members please take notice that the membership ticket rule at the free dance is to be enforced. So, to save trouble, secure your ticket from the treasurer before this date, i.e., May 8. A schedule of all the club dances for the season is being mailed to each member the first of next week. The dances will come twice a month on Friday evenings. It is hoped that Friday will prove a popular night and that members will advertise the dances well.

REAL ESTATE SALES THROUGH THE OFFICE OF V. M. EDLEFSON

For the Parkway Trust Co., brick English tudor house of eight rooms; beautiful recreation room and three tile baths, in Wedgemere Park section to Frank Pierce of Bacon street Winchester.

For Grace Carr the Colonial house situated at 136 Washington street to Clara Ransom who buys to occupy.

For Dorothy Nash the Colonial house at 52 Oxford street known as the Kelty house to Margaret Bates of Winchester.

For James Burr the property located at 217 Highland avenue to Daniel Hawes who plans extensive renovation.

Rented for Jennie L. Hurd, Stetson apartments, to Mrs. Grant. For Mrs. Charles LeRoyer on Sheffield road to Jose Serano.

WINCHESTER LOST FOUR-BALL LEAGUE MATCH

Winchester lost its Boston Four-Ball League match away from home Tuesday afternoon to the Country Club, 14½ to 3½.

The summary:

Country Club

Whittemore and Brown	3
Mason and Pfaelzer	3
Carl and Ellis	3
Harwood and Hornblower	1
Claflin and Willett	2
McNeil and Little	2½
Totals	14½

Winchester

Chase and Wood	0
Corwin and Eaton	0
Smith and Goodale	0
Nazro and Bond	2
Hicks and Barta	1
Connors and Goodale	½
Totals	3½

UNUSUAL SALE OF REED AND RATTAN FURNITURE

The Jordan Wakefield Company of Wakefield is holding a sensational factory sale of summer furniture, unparalled values in fine reed and rattan. The sale is direct to the public and is your opportunity.

This display should be seen by those interested in reed and rattan furniture.

The Selectmen have retained the services of Miss Carolyn Butters, recently dropped as executive secretary by the Board of Public Welfare, as investigator of the cases which come before the Board in connection with veterans' relief.

WSB

Verification of Bank Books

THE LAW OF THE STATE REQUIRES THAT ALL SAVINGS BANKS SHALL CALL IN THEIR DEPOSITORS' PASS BOOKS FOR VERIFICATION.

WILL DEPOSITORS IN THIS BANK PLEASE PRESENT THEIR BOOKS AS SOON AS CONVENIENT, NOT LATER THAN JUNE 13, IN ORDER THAT ANY INTEREST MAY BE ADDED AND THE BALANCE VERIFIED.

IF YOU CANNOT CONVENIENTLY PRESENT YOUR BOOK, WILL YOU KINDLY MAIL IT TO US AND IT WILL BE RETURNED PROMPTLY.

WINCHESTER SAVINGS BANK

26 MT. VERNON ST. WINCHESTER, MASS.

MUTUAL SAVINGS BANKS STABILITY OF MASSACHUSETTS

BUSINESS HOURS 8 A.M. TO 3 P.M. SATURDAYS 8 A.M. TO 12 M - 7 TO 8.30 P.M.

INCORPORATED 1871

GUILD OF THE INFANT SAVIOR

Meeting of Winchester Chapter

The final meeting of the Winchester Chapter, Guild of the Infant Savior, was held in Fortnightly Hall, on Tuesday afternoon, April 28. The hall was well filled.

The meeting was called to order by the President, Mrs. Virgil Ghirardini, who very pleasantly welcomed the guests and members. Mrs. Michael Hintlian, the secretary, read the minutes of the last regular meeting and Miss Mary Lyons gave an interesting report of the financial condition of the Chapter.

Mrs. Chevalier told of all the work that had been done by the women during the year, and her report was very gratifying.

Mrs. Margaret Loftus, Hospitality chairman, thanked the members for their co-operation at the meetings during the year.

Then followed a very pleasant entertainment when Miss Dorothy Day gave a group of readings, and Mrs. Mollie Maguire three very pleasant solos, accompanied by Mrs. Grace Hayes. A splendid act followed, which provoked much mirth. The characters in the play were Mrs. Helen Fessenden, Mrs. Dorothy Wills, and Mrs. Margaret Hintlian.

The guests were Rev. Fr. Reynolds, Mrs. Edward Donnelly, Miss Julia Pendagast.

Refreshments were served by Miss Mary Lyons, Mrs. William Hickey, Mrs. James McGuire, Mrs. Nora McCarthy, Mrs. Sydney Hooper, Mrs. Viola Horie, Miss Rose Ghirardini, and Miss Helen Cullen.

WATERFIELD A. A. TO STAGE WRESTLING BOUTS

Those who like their wrestling on the strictly up-and-up will be glad to learn of the amateur show which the Waterfield A. A. is staging next Monday evening in Association Hall on Vine street under the personal direction of "Gus" Hakanson, former amateur lightweight champion.

The meet has the official sanction of the A. A. U. and teams have been entered by the Boston Y. M. C. A., Cambridge Y. M. C. A., Newton Y. M. C. A. and Viking Lodge of Woburn. Competition will be in four classes, 125 lb. 135 lb. 145 lb. and 165 lb., with four bouts in each class, promising plenty of action.

A licensed referee has been secured to handle the bouts which will be for the usual amateur prizes. Tickets at $1 each may be secured at the door, from Gus Hakanson or from Carl Morse.

SPRING BOWLING ENDS AT CALUMET

The annual spring bowling tournament closed at the Calumet Club on Tuesday night when two of the final matches were rolled between teams 3 and 7 and 1 and 6.

The team winners are as follows:

First team prize, won by Team 3. G. W. Elwell, Stephen Thompson, J. E. Gendron, I. H. Higgins, J. Perkins.

Second team prize, won by Team 1. E. B. Goldsmith, G. H. Browning, Wallace Blanchard, Dr. F. C. Priest, Ralph L. Purrington.

Third team prize, won by Team 2. F. B. Mansfield, L. J. Scott, A. J. Nichols, W. W. Clark, D. R. Beggs, Jr.

The individual prize winners will be announced later.

Speedy

Qualities that will amaze you ... and safe!

Here's a finish that is speed and quality combined. Safe, beautiful, bright as a new dollar, smooth as silk.

Kyanize LUSTAOUIK FINISH

The new quick drying enamel finish for furniture, woodwork, walls, everywhere about the house.

Black and white and several voguish colors.

Speed—easy brushing—self-levelling—no offensive odor—just ease and beauty in every brush stroke. Dry in four hours. Waterproof.

TRIAL COUPON 45c WORTH FOR 15c

1/4 PT. CAN "LUSTAQUIK," regularly 30c
1 NEW BRISTLES-IN-RUBBER BRUSH 15c

45c

NOW—For a limited time only. Redeem this Coupon at Our Store TODAY.

DUNCAN'S

5 MT. VERNON STREET WINCHESTER

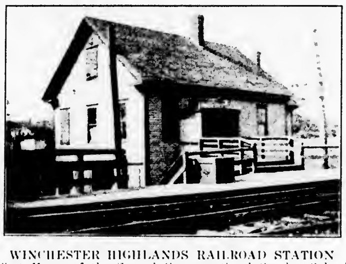

WINCHESTER HIGHLANDS RAILROAD STATION
First Home of the Second Congregational Sunday School

SECOND CONGREGATIONAL SUNDAY SCHOOL TO OBSERVE 50TH ANNIVERSARY MAY 10

Fify years ago, May 8, 1881 a Sunday School was organized in the waiting room of the Winchester Highlands Station. The property belonged to Mr. Aaron C. Bell and the first railroad agent who lived there was Mr. George W. Richardson. The Boston & Lowell R.R. Corporation and its successor the B. & M. R. R. paid rent for the use of the waiting room until May 30, 1910 at which date the B. & M. Railroad bought the property from the heirs of Mr. Aaron C. Bell.

The 50th anniversary of the Sunday School will be observed Sunday, May 10 with morning and afternoon exercises, when the history of the early beginnings of religious services will be told, including the Ladies' Bethony Sewing Society organized Jan. 10, 1882, in the same building with seven charter members. A committee has been appointed to prepare a program. Two speakers have already been secured—one for the regular morning service at the Second Congregational Church, Rev. Harry T. Stock serving in the Educational Society and working especially with the young people of the denomination as a national secretary and at the exercises held from 2 to 4 p. m. at the Winchester Highlands Station, weather permitting, the General Secretary Rev. Ivan S. Nowlan of the Massachusetts Sunday School Association.

All former members of the Sunday School, teachers, officers and superintendents are cordially invited to the morning and afternoon exercises. The committee on arrangements and program is the present Superintendent, Mr. John A. McLean and the Pastor, Rev. John E. Whitley.

Mrs. Joseph F. Ryan of Cliff street was unanimously elected president of the Boston Parliamentary Law Club, at the annual meeting and banquet of the organization, held last Thursday in the Hotel Brunswick. Mrs. Ryan also served as toastmistress for the banquet. She has been a member of the club for the past 15 years and is well known as a teacher in the parliamentary law field.

NEWSY PARAGRAPHS

Sergt. Thomas F. Cassidy and Patrolman James E. Farrell of the Police Department recovered a German police dog Monday, reported lost by Mr. E. Y. Neill of Cabot street.

Miss Evelyn C. Brown, who has been associated with the corporation department of Stone & Webster since her graduation from high school in the class of 1923, has been transferred to the company's New York office, and left last Sunday evening for that city. Miss Brown, who is the daughter of Fireman and Mrs. Harry Brown of Rock avenue, has many friends here who will be sorry to see her leave town while congratulating her upon the increased opportunity her new position offers.

Patrolman John J. Regan of the Police Department recovered Monday evening a bicycle reported stolen the previous Friday from the son of Mr. John Russell of 32 Harvard street. The machine was recovered not far from its owner's home.

Dr. William H. Gilpatric of this town is president of the Massachusetts Dental Society which is to open its 67th annual convention in Boston at the Hotel Statler on Monday, May 4. Dr. Gilpatric is planning to visit some of the important European dental clinics this summer and is sailing with Mrs. Gilpatric during the latter part of June.

Stephen Boyle notified the police Monday evening that sometime between Sunday afternoon and Monday evening three tires had been stolen from a Dodge touring car parked in the yard of his residence at 21 Russell road. The thieves did a nice business-like job, jacking up the car for greater convenience.

Your Mother goes or I go... *this minute!*

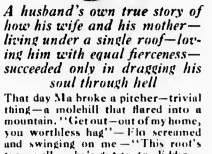

A husband's own true story of how his wife and his mother—living under a single roof—loving him with equal fierceness—succeeded only in dragging his soul through hell

That day Ma broke a pitcher—trivial thing—a molehill that flared into a mountain. "Get out—out of my home, you worthless hag"—Flo screamed and swinging on me—"This roof's too small—she's got to go, Eddie—or out I go—*this minute!*"

"Stop," I roared. "You're cruel as a snake." Flo moved toward me—voluptuous arms circled my neck—"Ma's sick," I struggled on, "No friends—no place to go—she'd die! Before you drive her out"—Flo's lips sought mine—"I'll see you—damn you—I'll see you—you . . ."

Which woman did Eddie choose? His poor old widowed mother whom he loved, worshiped—or his beautiful wife whose embraces he craved like dope?

You simply must read for yourself MY MOTHER AND MY WIFE—a helpless husband's own true story of how his wife and mother—loving him with equal fierceness—dragged his soul through hell and how he finally solved this terrible domestic tangle, the like of which has wrecked a million homes.

Read MY MOTHER AND MY WIFE and nearly a score of other astounding real-life stories—all in June TRUE STORY MAGAZINE. Get your copy—read it today!

IN JUNE **True Story**
OUT TODAY WHEREVER MAGAZINES ARE SOLD

$5

Will put in an electric floor plug in any room on the first floor of your house.

E. C. SANDERSON
THE ELECTRICIAN
Tel. 0306

NO TRESPASSING

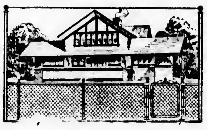

can be more tactfully expressed by erecting a Cyclone Chain Link Fence around your property. Write, call or phone for illustrated catalogue.

SECURITY FENCE CO.
23 Kent St, Somerville
Som. 3900
We erect Fences all over New England

SALE

OF HOMEMADE JELLIES AND PRESERVES
ASSORTED WAFERS
PEANUT TAFFY
CANDIES AND PASTRIES
ARE MADE FRESH DAILY

Clara Catherine Candy
A. A. MORRISON
19 Mt. Vernon St., Winchester
Tel. 0966
12 Church St., Wellesley
Tel. 1399-W

United States Royals
TIRES AND TUBES
TRADE IN YOUR OLD TIRES NOW
Road Service

OSCAR HEDTLER
26 Church Street, Winchester Tel. 1268

PUT YOUR
BLANKETS AWAY CLEAN
NOW is the time!

Thorough laundering is the best protection against moths. Expert care and handling assures you of work well done in our Blanket Department.

Ask to have our salesman call for your BLANKETS

'Phone Winchester 2100

New England Laundries, Inc.

Winchester Laundry Division
Converse Place, Winchester
Launderers Cleansers Dyers

Emerson Seeds and Fertilizers Are Dependable

Your Plants and Vegetables Can Be No Better Than the Seed You Sow

After spending good money and valuable time in preparing the soil it is economy to use the best seeds obtainable.

Emerson Seeds

are seeds of dependable quality, the choice of particular growers and have been for over three generations.

Catalogue Sent Free Upon Request

Thomas W. Emerson Co.
215 STATE STREET, BOSTON
Originators of Emerson's Special Mixed Lawn Seed
Sold by
CENTRAL HARDWARE CO.
C. H. SYMMES

Kelley & Hawes Co.
Funeral Directors
LADY ASSISTANTS

SERVICES RENDERED IN ANY PART OF STATE
TELEPHONES: WINCHESTER 0035—0174—0106

Service, with us, means anticipating the needs and desires of our patrons so that they need not concern themselves about the slightest detail beyond telling us their wishes.

PHARMACY FIRST
KNIGHT
WINCHESTER SQUARE WEST, AT CHURCH STREET

Fuel Oil
A GRADE OF OIL FOR EVERY TYPE OF BURNER
We Are the Local Agent for the
PETROLEUM HEAT & POWER COMPANY
and assure you of prompt service and the maximum of economy in oil heating.
Parker & Lane CO.
Tel. Win. 0162

WINCHESTER DOOR and WINDOW CO.
—Dealers in—
Combination Screen Doors, Frames, Windows, Floors, etc
Low Prices
OFFICE AND SALESROOM
139 Swanton Street, Winchester Tel. 1311

T. F. Kennefick
Roofing and Metal Work of All Kinds
Office at A. Miles Holbrook's
24 CHURCH STREET TEL. WIN. 1250
ja9-tf

We Give Away
One strong plant of the beautiful Azalea Vaseyi (Pinkshell Azalea) value $3.50, to anyone who presents or mails in this advertisement with a cash order of $5 or more for any seeds, bulbs, or garden sundries selected from our stock.

This offer is made to introduce to you the completely equipped SEED DEPARTMENT recently opened at our nursery. Our extensive assortment of high-grade nursery stock needs no introduction—as usual, it is one of the most complete in New England.

THE ABOVE OFFER EXPIRES MAY 15, 1931

Farquhar's Nursery
Dept. 20
ELM STREET DEDHAM, MASS.
On the Providence Road
Visitors Welcome
OPEN SUNDAYS and HOLIDAYS

Monday, May 4
AT 10 O'CLOCK A. M.
We Will Sell at
AUCTION
The Entire Sample Line of
TWO FURNITURE FACTORIES
Sale Includes
CHAMBER—DINING ROOM—UPHOLSTERED
FURNITURE
Colonial Reproductions in Solid
MAHOGANY and MAPLE

Four Post Beds, with Bureaus, Chests and Vanities to match, if desired. Low Boys, High Boys, Desks, Book Cases. A large variety of Tables, Chairs and odd pieces.

Also, to make room for the many new pieces coming through our own shop, we will include many of our fine custom upholstered pieces.

Every article carries our guarantee just as though bought at regular terms, and every piece can be duplicated or added to at any time.

For the convenience of our regular customers, this sale is held at our Show Rooms—

39 DUNSTER ST., CAMBRIDGE
At Harvard Square
ANDERSON & RUFLE
John F. Rufle, Auctioneer
You are invited to inspect goods
Friday and Saturday, May 1st and 2nd

Dr. and Mrs. Benjamin R. Lewis of Woburn, formerly of this town, have announced the engagement of their daughter, Mildred, to Mr. Winthrop Atwater Travell, son of Mr. and Mrs. Ira W. Travell of Ridgewood, N. J.

Patrolman Clarence Dunbury has been learning to operate the police motorcycle the past week so as to give the department two officers able to do this important patrol work. Officer John Murray has been riding the machine since it came out this spring.

SPECIAL
SILK DRESSES
Plain or Pleated
LADIES' COATS
Fur Trimmed
Cleansed and Pressed
$1.00
MEN'S SUITS
MEN'S OVERCOATS
ETC.
Cleansed and Pressed
75c
Carry Your Clothes and Save the Difference
ROYAL CASH & CARRY CLEANSERS
570 Main Street
Winchester
ja9-eow

WINCHESTER GIRLS' TENNIS SCHEDULE ANNOUNCED

Following is the high school girls' tennis schedule, made public this week by Coach Margareta M. Centervall:

May
7 Winchester at Brookline
13 Winchester at Arlington
15 Lexington at Winchester
22 Newton at Winchester
27 Winchester at Malden
June
1 Melrose at Winchester
5 Winthrop at Winchester

Mrs. J. C. Skillings of 2 Rangeley ridge returned last week from a months' visit in Washington, D. C. as the guest of her daughter, Mrs. J. C. Kennedy.

Give your VEGETABLES a Square Meal
Make sure of finer, more flavory vegetables this year! Feed them the *square meal* for plants—4 lbs. of Vigoro per 100 sq. ft. Results will amaze you!
Vigoro, complete, balanced, is the largest selling plant food for vegetables, lawns, flowers, shrubs. It is clean, odorless, inexpensive, and easy to use.
VIGORO
Complete plant food
A product of SWIFT & COMPANY

Coal Prices Reduced

EGG	$15.00
STOVE	15.25
NUT	15.25
PEA	12.50
NO. 1 BUCKWHEAT	10.25
RICE	9.00
FRANK. STOVE	16.25
FRANK. NUT	16.00
IMPORTED SCOTCH	16.25
IMPORTED CLEERCOAL	16.25

DISCOUNT 50c PER TON—CASH OR 10 DAYS
We Are Agents for
New England Coke
Yearly Contracts Now Ready
J. F. WINN & CO.

WHAT OTHER REFRIGERATOR
Can give you ALL of these
7 Distinct Advantages
1—NOISELESS
2—NO MOVING PARTS
3—TROUBLE FREE
4—UNIFORM TEMPERATURE
5—LOW COST OF OPERATION
6—PLENTY OF ICE CUBES
7—HEALTHFUL FOOD PRESERVATION
The Public Is Fast Swinging To Gas Refrigeration
Arlington Gas Light Co.
527 MAIN STREET, WINCHESTER TEL. WIN. 0142

WIDOW PERKINS WINS HEART BALM IN FAMOUS BREACH OF PROMISE SUIT

Legal Battle Waged by Rival Attorneys—Jury of Notables Renders Verdict for Plaintiff

A jury of notables specially impaneled for the purpose, in a special session of Winchester Court, held last Saturday evening in the Town Hall, found Alden "Old Howard" Symmes guilty of trifling with the affections of Jerusha Rugg Perkins (Mrs. Vincent P. Clarke) and awarded the plaintiff substantial damages in the famous "Breach of Promise Case" which has had the whole town by the ears for weeks. The case was staged by the Comrades' Class of the First Baptist Church, under the general supervision of its teacher, Harry T. Winn.

Seldom has such a strong local cast been assembled for an entertainment as that which put on last Saturday's mock trial, and the large audience was treated to a fine show by people who were specialists in their respective parts.

As the court opened the judge, William L. Parsons, long active in the town's political arena, took his place on the bench, escorted by the court officer, Walter B. Lord, a special officer of the Police Department. Crier Arthur W. Hale bellowed his "hear ye's" in a way which would put many a professional to shame and Tax Collector Nathaniel M. Nichols made a business-like clerk of the court.

Rarely has an assembly of such sparkling personalities been gathered together as that which comprised the jury. Herbert Hoover, Andy Gump, Babe Ruth and Jack Dempsey were just a few of the individual members, the latter serving as foreman. To us Mr. Dempsey looked a lot like "Dan" Kelley and Mr. Hoover, Andy Gump and the big "Bam" closely resembled Rev. George Hale Reed, Avard Walker and "Jim" Hinds, but their identities were not challenged by either the judge or the court officer (who knows his brigands) so who are we to question.

Preceding the "Breach of Promise Case" on the docket were two minor cases, the first of which charged Tree Superintendent "Bill" Nicholson with over-exertion. The court found him guilty and sentenced him to "soft" labor at the old ladies' home for life.

In the second of the preliminary cases Assessor Harry Winn was charged with the grave misdemeanor of eating all the oysters in a church oyster stew. This case was thrown out of court when it was shown that no church oyster stew ever contained more than one oyster, anyhow.

By this time everyone was ready for the real case of the evening, Jerusha Rugg Perkins vs Alden "Old Howard" Symmes, action of contract in breach of promise of marriage.

Attorney Newton for the plaintiff opened the case with a preliminary outline and called the first witness for the State, Jerusha Rugg Perkins, widow (Mrs. Vincent P. Clarke). The latter testified that she ran a boarding house in Winchester and that the defendant had led her to believe that he cared for her warmly. He was, she testified especially affectionate when his board bill became due, at which times he frequently mentioned marriage. He had made passionate love from time to time and won her regard completely.

At times Mrs. Perkins' testimony became so heart rending that even the lawyers and jurymen had recourse to their handkerchiefs, that of Mr. Worthen being a natty red bandana. Dr. Blaisdell, apparently having no kerchief, wept into his arm against the court-room wall.

Cross examined by Attorney Worthen for the defense, Mrs. Perkins admitted that she had been involved in previous breach of promise suits, the last of which involving a prominent Winchester Democrat having been settled out of Court.

Principal Wade L. Grindle of the high school testified that he had seen the plaintiff and defendant conducting themselves in a mutually armorous manner, and that the defendant had often spoken of his love for the widow.

Attorney Worthen stated that he would not cross examine Mr. Grindle because of the fact that he had children who would soon enter high school.

Mrs. Gretchen H. West, the next witness, was a bit vague as to just who her testimony was to aid, but told of the defendant's having made love to her and of her acceptance of his suit. Mrs. West had too frequent recourse to her vanity case to please the Court who ordered the court officer to secure her bag. The witness and Officer Lord staged a tug of war with the honors about even, Officer Lord retaining the bag and Mrs. West her powder-puff.

Attorney Worthen for the defense put Mr. Symmes at once on the stand. The latter stated that H. in his name stood for "Old Howard, something-doing-from-1-to-11," and the court had to suppress the laughter. Mr. Symmes stated that he liked the Widow Perkins, but that he liked her niece, Jerusha Ray Perkins, better, and that it was the niece and not the widow to whom his marriage suit had been addressed. He was obliged to visit the widow on one night to tire her out so he could visit her niece on the next evening.

To corroborate Mr. Symmes, Attorney Worthen called Jerusha Ray Perkins (Miss Frances B. Mason) who admitted that she and the defendant were in love and were going to be married. She stated that letters addressed to her had been taken by her aunt and that it had been necessary for the defendant and herself to practice a certain amount of subterfuge upon the widow in order that they might enjoy a modicum of privacy for their love making.

George W. Franklin the next witness for the defense, told of meeting Mr. Symmes late one evening and of his being in a most excited condition. As a matter of fact the defedant had bumped into Mr. Franklin, muttering in a most incoherent manner that he was glad to get away from the widow and that he didn't want to marry her. Asked how he happened to be abroad at such an hour, the witness stated that he had been with Perley Randall to attend a dog fight in Woburn, at which "Joe" Donahue was referee. Arthur Winn was stake-holder and other prominent citizens were at the ringside.

As the dogs were battling fiercely President "Bill" Kneeland of the Winchester National Bank leaned farther and further over the balcony to cheer on his favorite. In doing so a large bottle fell from his pocket and broke near the dogs, splashing them with its contents. The bottle evidently contained potent stuff for as it struck the dogs they stopped fighting and lay down together in the most amicable manner. Asked if the widow had ever behaved in an affectionate manner toward him, the witness stated that he had often been given five prunes at her boarding-house table when the other male guests were given three!

Dr. J. Harper Blaisdell was the last witness put on by the defense. He was introduced as a "skin" doctor and admitted that the M. D. after his name stood for "money down." Asked by Attorney Worthen whether they had met before, he told of his appearance at town meetings, and stated that he had tried hard to be a town father at the last election, but without success. Doctor Blaisdell was called in the capacity of an alienist and testified that the plaintiff, while in other ways normal, had a mental abberration on the subject of love. His testimony was flavored with medical terms which doubtless meant much to him, but which left the audience rather breathless. He admitted that the plaintiff had made love to him, but did not believe she was non compos mentus at that particular time.

After the rival attorneys had rested their cases the Court charged the jury, reading the statutes relating to feathered birds and fowls as applicable to the case.

We thought as the jury filed from the court-room we heard a request for a corkscrew, and the fact that the members returned wiping their lips upon the backs of their hands leads us to believe that our hearing was not too bad. The foreman, "Jack" Dempsey (Daniel Kelley) announced that the jury had found the defendant, Alden "Old Howard" Symmes, guilty and had fixed the award at $3.49, three dollars to go to the jury and forty-nine cents to the judge.

Each of the ladies in the cast were presented beautiful bouquets at the conclusion of the trial which aroused much favorable comment. The following members of the Comrades' Class, with Leslie Stewart as head usher, served as ushers: Victor Gavel, Walter Stewart, Robert Sanborn, Alan Eldredge, Vernon Rockwood, Vernon Masterman, Arvard Walker, Jr., Arnold Walker, Richard Riddle and Ernest Dade. Victor Gavel, Vernon Rockwood and Robert Sanborn were in charge of properties, and Leslie Stewart and Ernest Dade, of the tickets and advertising. Harry Moulton and Ernest Dade were in the box office.

The cast follows in full:

Judge ... William L. Parsons, Esq.
Clerk ... Nathaniel M. Nichols
Plaintiff ... Mrs. Vincent P. Clarke
Plaintiff's Attorney ... E. V. Newton of Worcester
Defendant ... Alden H. Symmes
Defendant's Attorney ... Joseph W. Worthen, Esq.
Officer ... Walter B. Lord
Crier ... Arthur W. Hale
Witnesses: Mrs. Gretchen H. West, Miss Frances B. Mason, Dr. J. Harper Blaisdell, Wade L. Grindle, George W. Franklin
Jurors: Daniel Kelley, Foreman, Irving L. Symmes, Vincent P. Clarke, William E. Ramsdell, Harry W. Stevens, Avard L. Walker, A. Waldo Rockwood, John C. Casler, Rev. George Hale Reed, James Hinds, Gustav A. Danielson, Leonard O. Water

A resident of Westley street came to the station house at 9:20 Tuesday evening with two youngsters whom he had found wandering about apparently lost. The boys said they were Walter and Robert LaPoint living in Woburn, aged 9 and 6 years respectively. The Woburn Police were notified and took the youthful wanderers home.

if **MOTHER** *had a flower for every loving sacrifice*
her arms couldn't hold the bouquet! But just a few fresh, fragrant blooms on Mother's Day will tell her the message she longs to hear—that you haven't forgotten!
Say it with FLOWERS *on Mother's Day*
MAY TENTH
WINCHESTER CONSERVATORIES
Incorporated
TWO STORES
Main Store and Greenhouses
186 Cambridge Street
Phones: Win. 1702, 1703
ARNOLD SHOP
1 Common Street Phone Win. 0205

The Winchester Star

THEODORE P. WILSON, Editor and Publisher: WINCHESTER, MASS.

SINGLE COPIES, SEVEN CENTS
Left at Your Residence for One Year
The Winchester Star, $2.50, in advance

News Items, Lodge Meetings, Society Events, Personals, etc., sent to this office will be welcomed by the Editor

Entered at the postoffice at Winchester, Massachusetts, as second-class matter.

TELEPHONE NUMBER 0029

(Continued from page 1)

WINCHESTER VISITING NURSE ASSOCIATION

Last year I spoke of a few additional things to which we looked forward. Three out of the five mentioned have been accomplished during the year; namely, the addition of a sun-parlor for the children's ward, the completing of improvements to the grounds and a reduction of the mortgage from $68,000 to $50,000. These were made available through gifts from the Winton Club, Mr. and Mrs. Converse, and Mr. William Schrafft and through bequests from the estates of Mrs. Henry I. Houghton and John W. Lufkin. Needless to say, the directors are most appreciative of the funds so received as well as of the generous spirit which prompted the gifts.

We still need additions to the endowment fund which now amounts to $166,000 and there is nothing that would bring so much real joy and pleasure to a donor of such a gift during his or her lifetime. Every cent of income from endowment funds helps some less fortunate person and the satisfaction of doing so much good can never be truly measured.

Perhaps our financial problems have been stressed too much but if so it is because they are the only vital ones we have. Every other activity has ceased temporarily at least to be a problem. Miss Torrop and her staff of supervisors have taken their responsibilities earnestly, efficiently, and with marked success. The entire nursing group from superintendent to pro- which makes our hospital impressively different to our patients and others who come in contact with it.

The doctors of our staff as well as the consultants have been; as always ready to respond to our slighest suggestions and by their co-operation and assistance this year have enabled us to make considerable progress in our surgical and medical technique.

If we seem optimistic and enthusiastic concerning the affairs of the hospital it is because we who are close to it realize what it is doing for the welfare of the community. Your directors consider it a privilege to be included on the board and enjoy the opportunity it gives for doing a worth while bit of work. Your co-operation and confidence is greatly appreciated by them and your continued support sincerely urged. To those directors who are retiring this year we wish to express our sincere regret at their leaving and our gratefulness for what they accomplished during their term of office. We welcome whole-heartedly those directors who are coming on to the board this year and we hope that they may enjoy their new responsibilities.

We thank all others who have in any way assisted us this year and assure you that it is appreciated even more by those who found it necessary to use the facilities of our hospital as patients.

Yes, the year has been one of progress and achievement and we are grateful for it all.

Respectfully submitted,
Harold S. Fuller,
President

A FEW DAYS AGO

I was at the door of a General Agency in Boston talking with the manager, one of the agents who was a picture of vigorous health spoke to me and passed in.

Within two hours as he finished an interview with a man he took out his watch saying "I have an appointment at twelve."
He had a prior apointment with Death of which he was not aware for he fell back dead.
Within a month he had passed a satisfactory examination for insurance of $20,000 and the policy was in the office awaiting its being put in force by payment of premium which alas he had not attended to, so his family are minus $20,000.

WILLIAM W. HILL, Agent

The Northwestern Mutual Life Insurance Company

235 Park Square Building
Boston

Phone Hancock 3765—Win. 0418

NEWSY PARAGRAPHS

Mrs. Alfred G. Barr and daughter Cynthia have returned from a visit to Washington, where they had the pleasure of meeting President Hoover.

The annual ladies' night of Mystic Valley Lodge, A. F. & A. M., is to be held at the Masonic Apartments on Thursday evening, May 14. A group of young ladies will serve a lobster dinner at 6:15 o'clock and an entertainment will be held commencing at 8. Pearl Bates Morton, well known soprano soloist, will be the feature artist. She will be accompanied by Mme. M. H. Gulesian.

NOTICE IS HEREBY GIVEN that the subscriber has been duly appointed executor of the will of Charles E. Barrett late of Winchester in the County of Middlesex, deceased, testate, and has taken upon himself that trust by giving bond, as the law directs.
All persons having demands upon the estate of said deceased are hereby required to exhibit the same; and all persons indebted to said estate are called upon to make payment to
ALFRED H. HILDRETH, Executor
(Address)
No. 53 State Street,
Boston, Mass.
May 1, 1931 my1-3t

H. E. HOLOWAY
Landscape gardening. All kinds of lawn and shrub work, crushed stone driveways, cement walks and steps, cement block garages and stone walks. Loam, dressing, sand, gravel, cinders and crushed stone for sale. Dump trucking. 135 NAHANT STREET, WAKEFIELD. TEL. CRYSTAL 0958. ap21-4t*

NEWSY PARAGRAPHS

Motorcycle Officer John Murray arrested on Swanton street Wednesday afternoon a man who had been breaking windows and creating a disturbance in the neighborhood. The man put up a battle and a crowd who gathered did what they could to hinder the officer in his struggle with the prisoner. The arrival of Patrolman Harrold turned the tide in Officer Murrays favor and the handcuffed prisoner was hustled into Patrolman Harrold's car and taken to headquarters where he was booked for drunkenness and disturbing the peace. In District Court yesterday morning he was fined $10 on the drunkenness charge and given a three months' suspended sentence on the charge of disturbing the peace.

Gliders 5c and 10c at the Star Office.

Chief David H. DeCourcy has equipped the Fire Department with traffic stop signs like those in use by the Arlington Department. The signs are metal and are illuminated by flares stuck in the base. The local firemen made the signs which the Winchester Department is to use in the hopes that motorists may give them at least an even break in working inside the supposed fire lines.

Little Jack Rabbit Coloring outfits, 35c at the Star Office.

Elaborate preparations are being made for another large Christian conference of youth in Woburn, to be held on Saturday, May 9. This time it will be especially for girls. It is sponsored by the Women's Auxiliary of the Woburn Young Men's Christian Association, and will be known as the Mystic Valley Older Girls' Conference, because it includes Woburn, Winchester, Stoneham, Reading, Melrose, Wakefield, Billerica, Burlington and Lexington. In several of these communities promotion committees are working to secure the attendance of large delegations.

Soap bubble pipes, 5c and 10c at the Star Office.

Fireman Roy Nowell returned to duty at the Central Station this week after a two weeks' illness.

Water pistols, glider guns and balloons at the Star office.

"Jake," the airdale which attrateed widespread notice by battling a police dog and Irish terrier in Malden the first of the week, has been taken in charge by Constable Michael Foley, dog officer of the town. The airdale, a splendid dog, is registered to a Winchester party named Hartwelson, who to date the authorities have not been able to locate. "Jake" spent a couple of days at Headquarters where he won the liking of all the officers, and especially of Officer James Donaghey who took him for an airing each morning.

Gliders 5c and 10c at the Star Office.

Miss Kate Merriel Thomas is giving a violin recital for her pupils this Saturday afternoon in Winchester at the home of Mrs. William J. L. Roop, 12 Dartmouth street. Miss Thomas was former concert mistress of the Winchester Orchestral Society, and has had a wide experience as a teacher.

Glassies and jack stones at the Star Office.

FRANK REEGO
Landscape gardening, all kinds of lawn and shrub work. Crushed stone driveways, cement walks, etc. Loam, sand, gravel and crushed stone for sale. Estates taken care of by day or by the month. Laying out of stone gardens of all kinds. Twenty years' exprrience; 23 years a resident in Winchester. Grading or any kind of jobbing. Jobs done to satisfy. 398 WASHINGTON STREET, WINCHESTER. TEL. WIN. 1962-M.

SNOWFLAKE GARDENS
HATTIE E. SNOW
39 Forest Street Tel. Win. 1018
Perennial Plants—Tree Surgery
Pruning of Shrubs and Evergreens, Planting and Grading, Rock Gardens Built and Planted.

A WINCHESTER INSTITUTION
Officered and Directed by Winchester Men

OFFICERS
William A. Kneeland, President — Wallace F. Flanders, Vice Pres.
Christopher L. Billman, Vice-Pres. — Clarence G. McDavitt, Jr., Cashier

DIRECTORS
Christopher L. Billman — Edmund L. Dunn — William A. Kneeland
Ernest Dudley Chase — William R. S. Eaton — Isaac E. Sexton
Frank E. Crawford — Wallace F. Flanders — Richard W. Sheehy
Arthur T. Downer — Wm. G. S. Ghirardini — George E. Willey

ASSOCIATES
Mary M. Crosby — Katherine R. O'Brien
Adolph F. Forsberg — Leslie J. Scott

RESOURCES $1,385,564.01 — DEPOSITS $1,089,307.07

Winchester
NATIONAL
9-11 CHURCH STREET — Bank — TELEPHONE 1320-1321

Winchester High plays a Mystic Valley League baseball game with Wakefield at Wakefield this Saturday afternoon at 3 o'clock.

MORTGAGEE'S SALE OF REAL ESTATE

By virtue and in execution of the POWER OF SALE contained in a certain mortgage given by Ethel D. Nason, wife of John W. Nason, in her right to Arthur R. Kimpton, of Boston dated May 9, 1929 and recorded with Middlesex South District Deeds, Book 5336, Page 285, of which mortgage the undersigned is the present holder, by virtue of an assignment from the State Street Trust Company dated March 1, 1931 and recorded with said Deeds, Book 5511 Pg. 521 for breach of the conditions of said mortgage and for the purpose of foreclosing the same will be sold at Public Auction at eleven o'clock A. M. on Saturday, May 23, 1931, on the mortgaged premises hereinafter described all and singular the premises described in said mortgage.

To wit: "A certain parcel of land with the buildings thereon situated in Winchester, Middlesex County, being shown as lot 11 on Plan of Lots Oxford Street, Winchester, dated April 1923, Parker Holbrook Engineer, recorded with Middlesex South District Deeds, Plan Book 328, Plan 8, bounded and described as follows: Northeasterly by Oxford Street, shown on said plan, eighty-seven (87) feet; Northwesterly by lot 12 shown on said plan, one hundred forty and 53/100 (140.53) feet; Southwesterly by land now or formerly of Duthie-Strachan and of Ayer, eighty-seven (87) feet; Southeasterly by lot 10 shown on said plan, one hundred forty and 53/100 (140.53) feet. Containing twelve thousand two hundred and twenty-six (12,226) square feet more or less according to said plan. Subject to a first mortgage of fifteen thousand dollars ($15,000) given to John Hancock Mutual Life Insurance Company herewith recorded and constituting the same premises conveyed to me by Mildred M. March December 18, 1928 by deed recorded in Middlesex South District Registry. Said premises are conveyed subject also to the following restrictions which are intended to be imposed as neighborhood restrictions. 1. No dwelling house shall be built or placed on said land for the occupancy of more than one family. 2. Said dwelling house to cost not less than $9000. 3. Said dwelling house shall be set back at least fifty (50) feet from Oxford Street. 4. Private garages to contain not more than two cars may be placed on said property, and not nearer than seventy-five (75) feet from said street line. 5. No dwelling house shall be erected or placed within ten (10) feet of the Southeasterly boundary line. All the foregoing restrictions and easements shall remain in force for twenty-five (25) years from November 1, 1922, but any of said restrictions may at any time be modified or released by the owners of all the other lots on the same street, avenue, or road which are then or shall have been at any time owned by Rebecca A. Ayer."

Said premises will be sold subject to all unpaid taxes, tax titles and municipal liens, if any.

Terms of Sale: $1000 in cash to be paid at the time and place of sale and the balance to be paid in ten days thereafter.

Other terms to be announced at the sale.

ARTHUR R. KIMPTON
Mortgagee and present holder of said mortgage
May 1, 1931
John M. Cunningham, Attorney
73 Tremont Street, Boston my1-3t

Frank A. Dewick — Walter B. Buttinger — Franklin A. Flanders
Wallace F. Flanders — James I. Watt — John F. McHale
Benjamin W. Pepper — Valentine F. Troy

Dewick & Flanders, Inc.
40 Broad Street — INSURANCE — Boston

RESIDENCE BURGLARY INSURANCE

There is one person who doesn't experience "that tired feeling" with the arrival of spring. That is the burglar.

Right now is his busy season. We hope that your home isn't on his calling list. If your home never has been robbed, however, he will regard you as a "preferred prospect."

For a most reasonable premium you can enjoy the financial protection and peace of mind afforded by our burglary and theft policy. Your daily paper will remind you of the activities of burglars, robbers and sneak thieves. Phone us before the burglar gets to your home—Insure—Don't put it off—Put it on.

Fidelity and Surety Bonds
Telephone HUBbard 7530 Branch Exchange
ap24-2t

The Cambridge School, Inc.
(Formerly Cambridge-Haskell)

WILL OPEN IN SEPTEMBER ON ITS NEW COUNTRY SITE
A PROGRESSIVE COUNTRY DAY AND BOARDING SCHOOL

For Boys and Girls of Junior and Senior High School Age

25-Acre Tract; 12-Acre Playing Field; Skating Pond; All Athletics; College Preparatory and General Courses.

Bus Transportation from Winchester

JOHN R. FRENCH, Headmaster
36 Concord Avenue, Cambridge — Tel. University 4521
my1-5t

PROMPT RADIO SERVICE
ALL MAKES
Medford Radio Company
MEDFORD SQUARE TEL. MYSTIC 1173
William E. Holdich, Service Manager
f27-tf

WATERFIELD A. A. ANNOUNCES

Amateur Wrestling Meet

Management of Winchester's "Gus" Hakanson
Former Amateur Lightweight Champion

125-lb, 135-lb, 145-lb AND 165-lb CLASSES—4 BOUTS IN EACH CLASS

Meet Sanctioned by A. A. U.

Teams Entered by Boston Y. M. C. A., Cambridge Y. M. C. A.,
Newton Y. M. C. A. and Woburn Viking Club

Association Hall, Vine St., May 4, 8 p. m.

TICKETS $1.00

GAS COMPANY EMPLOYEES GIVE MINSTREL SHOW

The monthly meeting of the Arlington Gas Light Company Employees Association was held in the auditorium of the Gas Company building on Broadway, Arlington, Tuesday evening, April 28.

A large gathering, consisting of members and their guests, filled the auditorium. The usual business meeting was postponed to a later date in favor of a home talent minstrel. Those taking part were: Harold Ells, interlocutor; Herbert Teel, Robert Wallace, Robert Ahern, and Michael Burke, end men; Margaret Murray, Catherine Burns, Marguerite Donovan, Gertrude Savage, Albert Baxter and Thomas Moran. They were capably assisted by Kenneth Hatch at the piano. The director was Alexander P. Husband of Belmont.

The jokes and take-offs on the members of the audience brought forth much merriment, the songs by the group, the solos by the individuals and the antics of the end men, were the high spots of a very entertaining program.

After the show refreshments were served and dancing was enjoyed until late in the evening.

Winchester High won its opening track meet of the season from Lexington High yesterday at Lexington, 48 to 29.

Continuing The Sensational Factory Sale of Summer Furniture!

Offering Our $20,000 Stock of Artistic, Colorful, Upholstered Wicker Furniture at Wholesale Prices and Less
ENTIRE STOCK MUST BE TURNED INTO CASH AT ONCE
Unparalled Values in Fine Reed and Rattan Furniture
LIVING ROOM SUITES, SUN ROOM SUITES, INDIVIDUAL PIECES AND NOVELTIES IN WOVEN REED, STICK REED OF BURNISHED RATTAN. THE VERY LATEST STYLES AND FINISHES
PRICES are ABSOLUTELY Without Any Dealer Profits. This Sale Is Direct to the Public and Is Your Opportunity.
This Display Should be Seen by Those Interested in This Type of Furniture.
DISTINCTIVE PATTERNS—UNUSUAL UPHOLSTERINGS
Come Direct to Our Factory—Rear No. 380 Main Street, Wakefield—Opposite Public Library
SEE VARIETY—VALUES—QUALITY

The Jordan-Wakefield Co.

DELIVERY SERVICE — Chair Makers for Forty Years — TELEPHONE CRYSTAL 0906

Electrical Contractors
REPAIRS AND WIRING OF ALL KINDS
J. M. Maxwell & Son Inc.
MEDFORD SQUARE — TEL. MYSTIC 3166
If it's electrical we do it
mh6-tf

Semi-Annual Statement

APRIL, 1931

Assets

REAL ESTATE LOANS	$2,599,900.00
SHARE LOANS	69,690.00
MATURED SHARE CERTIFICATE LOANS	2,065.00
PAID-UP SHARE CERTIFICATE LOANS	1,280.00
REAL ESTATE BY FORECLOSURE	15,520.64
DUE ON FORECLOSURE SALE	88.95
BUILDING ACCOUNT	9,964.33
COMMON FORM MORTGAGES	16,950.00
TAXES PAID	432.11
MORTGAGE BALANCE	49.38
CASH	116,340.94
	$2,832,281.35

Liabilities

DUES CAPITAL	$1,499,190.00
PROFITS CAPITAL	323,989.58
MATURED SHARE CERTIFICATES	576,200.00
PAID-UP SHARE CERTIFICATES	242,200.00
DIVIDEND ON MATURED SHARE CERTIFICATES	11,405.00
DIVIDEND ON PAID-UP SHARE CERTIFICATES	6,055.00
RESERVED FOR FURNITURE AND FITURES	11,917.80
GUARANTY FUND	81,378.32
SURPLUS	67,436.12
FORFEITED SHARE ACCOUNT	374.69
DUE ON CONSTRUCTION LOANS	8,185.00
INTEREST AND FINES ACCRUED	444.84
SECURITY COMMITTEE	205.00
	$2,832,281.35

Winchester Co-operative Bank

11 CHURCH ST., WINCHESTER TELEPHONE 1078

DIRECTORS

Willard T. Carleton	James J. Fitzgerald	Raymond Merrill
John Challis	Charles A. Gleason	Curtis W. Nash
Ernest R. Eustis	Daniel W. Hawes	Sewall E. Newman
Vincent Farnsworth	Alfred H. Hildreth	Frank E. Randall
George A. Fernald	James Hinds	Samuel S. Symmes

LOST AND FOUND

LOST Graflex camera lost from truck of the Winslow Nurseries on Friday, April 24, somewhere between Winchester Square and the Lawrence estate, reward offered. Return to Winchester Star •

LOST A tip top wrist watch between Lake street and Postoffice. Finder please call Win. 1267-R •

LOST A bunch of keys in or near the center. Finder please return to Star Office

HELP WANTED

WANTED Girl for general housework. Three adults. Tel. Win. 1231-M

HELP WANTED Cook and general household maid in widower's home, other help in house, must be capable cook willing to please and fond of children. Call Win. 1166 or evenings 2311 •

FOR SALE

FIREPLACE WOOD
A NO. 1 GRADE
ROGER S. BEATTIE
TEL. WOBURN 0439

mh20-tf

FIREPLACE WOOD

VERY FANCY, all cleft good sized white birch $18 per cord, 4 ft. lengths, $20 sawed; maple and oak $16 per cord, 4 ft. lengths, $18 sawed; kindling wood 6 bu. $1; 20 bu. $3, 36 bu. $5. All wood may be seen in yard at 62 High street, Woburn. Frizzell Bros., tel. Woburn 0610. s12-tf

FOR SALE An Ivers & Pond upright piano in perfect condition. Can be seen at Chestnut Hill, 351 Hammond street. Call Regent 0160, Mrs. Geo. W. Gay. ap24-2t

FOR SALE Rich farm loam, screened, double load $6, also cow dressing, double load $6. J. A. Catanza, tel. Malden 1418-M. ap24-2t*

FOR SALE Large Hydrangeas and Peonies 50 cents. Iris, Phlox, English Larkspur 20 cents each. 100 varieties. Grenville Plant Nursery, 42 Grenville road, off Common street, Watertown, Middlesex 3678-W my1-3t*

FOR SALE Canoe $12. Tel. Win. 0285 •

FOR SALE English type baby carriage, also 3 piece mohair living room suite, excellent condition. Tel. Win. 1237-R. •

FOR SALE Renewed Underwood Standard size typewriter, nice easy action $20. Apply at Star Office.

TO LET

FOR RENT 6 room apartment, conveniently located, rent reasonable. Tel. Somerset 2102-J. •

TO LET Garage at 22 Hancock street, Winchester. Call or tel. Win. 0538-M •

TO LET Two or three furnished or unfurnished rooms for light housekeeping, or separately. Tel. Win. 0226-J. •

TO SUB-LET Unusually attractive half duplex house in best residential section of West Side, large lot, trees, garden, living room with fireplace, sunporch, dining room, kitchen; upstairs, three rooms and bath, very reasonable rent. Tel. Win. 0051

FOR RENT 1 large airy room on bathroom floor, also room on third floor, kitchen privileges. 9 Eaton street. Tel. Win. 1758-J.

BEAUTIFUL THREE ROOM APARTMENTS We have two vacancies at the exclusive Brentwood Court Apartments, 520 High street, West Medford. The suites consists of large living room, large reception hall, exceptional bedroom, kitchenette dinette, and tile bath. Linen closets, cedar closets, frigidaire, incinerators, and all modern conveniences. Tenants must furnish highest grade references. No children. For inspection, see Mr. Ingersoll, Superintendent on the premises, or call Raymond H. Hooper, Hancock 0218, 0219. my1-tf

FOR RENT Six room apartment and sun parlor, fireplace, garage if desired on Park avenue. Tel. Win. 1836-M

TO RENT 2 or 3 rooms on second floor, gas, electricity, heated, garage if desired, furnished or unfurnished. Tel. Win. 0721-W.

TO LET Two heated, unfurnished rooms and kitchenette with gas $25; same with three rooms $40, also a furnished room. Tel. Win. 1016-W

MISCELLANEOUS

POSITION WANTED Woman desires day work. Tel. Woburn 0405-W. •

BUSINESS OPPORTUNITY Local man who distributes free advertising matter from house-to-house. Let the big national advertisers know that you do this kind of work, keep busy year round, get business from everywhere. Our Distributors Directory places your name and territory before national advertisers everywhere who use this method of advertising. Investigate this. Sample copy 20c in coin or stamps. American Advertisers Service, 515 W. Goodale street, Columbus, Ohio. my1-2t

LANDSCAPE PLANTING
SHRUBS AND TREES
at the Melrose Nurseries
A. M. TUTTLE & CO.
261 Howard Street,
Melrose Highlands Mass.
Tel. Melrose 0042
mh15-tf

First Class Upholstering
SLIP COVERS MADE TO ORDER
MATTRESSES
Repair Work a Specialty
H. J. ROSCOE
38 CHESTNUT RD. STONEHAM
Telephone 0472-W
Reference ap8-tf Reasonable

ONE, TWO AND THREE ROOM
Apartments in Stetson Hall
Now ready for occupancy. Rent $45 to $50 per month. Every modern convenience, including elevator and refrigeration. APPLY TO THE JANITOR.

ICE
HORN POND ICE COMPANY
Tel. Woburn 0310

CHARLES HAGUE
Cabinet Maker
Antiques Restored—Furniture Made and Repaired—Upholstered and Polished.
SHOP, 17 PARK ST., WINCHESTER
Tel. Win. 1948-W
n15-tf

Phone 1766 Established 1891
R. E. BELIVEAU
Formerly A. E. Bergstrom
UPHOLSTERING AND FURNITURE REPAIRING
Cushion, Mattress and Shade Work
Refinishing
Decorative Chairs Made to Order
15 Thompson St. Winchester, Mass.

Winchester 2141
A. E. BERGSTROM
Upholstering and Furniture Repairing
Cabinet Work, Mattress, Shade Work and Draperies
Antiques Bought and Sold
609 MAIN STREET WINCHESTER, MASS.
ap3-tf

Tel. REGent 1983-M Prices Right
R. WHITE & CO.
Painting, Decorating, Paperhanging
Kalsomining and Craftex
Floors Scraped and Refinished
21 WINCHESTER STREET
BROOKLINE MASS.
ap3-tf

1896 1931
THE J. A. LARAWAY CO.
Plumbing and Heating
Real Estate for Sale and to Let
TEL. OFFICE 1126—RES. 0948
my1-tf

BLAZING TRAIL
A log cabin camp for older Christian girls, at Denmark, Maine, endeavoring to develop courage, self-reliance, and ingenuity through a unique program of simple woods life and outdoor training. Land and water sports. Camping trips. Woods lore taught by Maine guide. Registered nurse. Booklet. Miss Eugenia E. Parker, 408 Main St., Winchester, Mass.
ap17-3t

MISCELLANEOUS

NURSE Experienced will care for invalid or chronic case; elderly people, willing to combine service as nurse-housekeeper; rates reasonable. Call Malden 5405-R, residence at 204 Ferry street, Malden. •

WANTED To place good reliable laundress on Tuesdays. Tel. Win. 1263-W

POSITION WANTED Reliable man would like work cleaning, gardening, polishing cars, etc. Write Star Office Box F •

SECOND MORTGAGE LOANS made from our own funds. We also buy mortgage notes or lend on them as collateral. We are not brokers and your dealings are solely with us. Mystic Valley Mortgage Co., 7 Forest Street, Medford. Phone Mystic 0256 ja3-tf

CURTAINS AND DRAPERIES All kinds made to order. We do hemstitching. Perry 16 Pleasant street, Medford. Tel. Mystic 3980. n6-tf

SUNDAY SERVICES

UNITARIAN CHURCH

Rev. George Hale Reed, Minister, 8 Ridgefield road. Tel. Win. 0424.

Sunday, May 3—Public service of worship a 10:45. Mr. Reed will preach. Subject, "The Kings of America." The primary department of the Sunday School, including the kindergarten through the third grade, will meet at 10:45. The junior department, including the fourth grade through the eighth, will meet at 9:30. The Metcalf Union will omit noon classes and attend the morning church service. The regular service of Communion will be held in the Meyer Chapel at 12 m.

The music for the morning church service will be as follows:

Organ Prelude Aria . . . . Bach
First Anthem The Heavens are Telling Haydn
Second Anthem Alto Solo, Miss Ruth Ward
Organ Postlude Postlude in F Guilmant
Organist, Kenneth Moffatt

Sunday, May 3 The Metcalf Union will meet at 6:15 p. m. for a short business meeting.

Following the meeting at 6:30 p. m. in Metcalf Hall, Mr. John Drisko will talk to the members of the Union and their friends about his interesting experiences during his recent stay in Russia. Everyone is cordially invited to attend.

SECOND CONGREGATIONAL CHURCH

Rev. John L. Whitley, Fast [illegible], Washington street. Tel. Win. 0556-J

Sunday, 10:30 A. M. Communion with Address

12 M. Sunday School

7 P. M. Preaching service.

Friday, May 1. The monthly meeting of the Official Board of the church at 7:45 at the home of Mr. and Mrs. Nutting, 6 Garfield avenue

Wednesday, 10 to 4 The Ladies' Bethany Society meets. Lunch at noon. Business at 2:30 p. m.

Wednesday, 7:45 P. M. Mid-week service

Sunday, May 10. Observance of the 50th anniversary of the Winchester Highlands Sunday School. Special address at the regular morning service and a commemoration service at the Highlands Station from 2 to 4 p. m. weather permitting. Speaker General Secretary of Massachusetts S. S. Association.

FIRST BAPTIST CHURCH

Rev. Benjamin P. Browne, Pastor, 31 Church street.

Communion Sunday, May 3.

9:30 A. M. Church School. Classes for all ages. All departments meet at this hour.

10:45 A. M. Morning worship. Sermon by the pastor: "Can Sins Really be Forgiven." Music by quartet and senior choir.

5:30 P. M. Young People's Choir rehearsal under the direction of Mrs. Alice Abbott

6 P. M. Comrades of the Cross meet in the Chapel. Subject: "The Best Kinds of Courage." Mrs. Alfred W. Friend will be the speaker.

6 P. M. Y. P. S. C. E. Subject for discussion "My Idea of What a Young Man Ought to Be" and "My Idea of What a Young Woman Ought to Be." Consecration meeting.

7 P. M. Evening Evangelistic service. Music by male quartet and the young people's chorus. Sermon by the Pastor: "Jesus as Our Friend."

Tuesday 3:30 P. M. Junior Christian Endeavor. Subject: "The Best Gifts for Jesus." Leader: Richard Oliver. Members bring gifts for Porto Rico treasure chest.

Wednesday 7:45 P. M. The prayer service will feature the young people. A special program has been prepared.

Crawford Memorial METHODIST EPISCOPAL CHURCH

Corner Church and Dix streets. Rev. J. West Thompson, Minister. Residence, 40 Dix street. Tel. Win. 0539-M

Church School at 9:30. Men's Class taught by Prof. Kenneth C. Reynolds. Ladies' Class taught by Mrs. Lamont. Othr classes and a cordial welcome for all ages.

Morning worship at 10:30. Sacrament of the Lord's Supper. Anthems by senior and junior choirs.

Epworth League at 6 p. m. This will be the first of a series of two very interesting services for the young people under the general subject of "Youth and the Church." The topic for this service is "If Youth Had Its Say." Miss Doris Mills will be the leader.

Tuesday. Rehearsal of the junior choir at 3:30. All members are asked to come.

Wednesday. The prayer service will continue the study of the Book of Acts. Come and bring your Bible.

Thursday. The spring meeting of the Cambridge District W. F. M. S. will be held jointly with the Malden District at the First Methodist Church Medford at 10:30 a. m. The afternoon session begins at 1:45. The speaker will be a young woman from Bulgaria. Luncheon tickets must be ordered by Tuesday from Mrs. A. W. Merrill, 92 Otis street, phone Mystic 6186-W

Friday. An informal reception to Mr. and Mrs. Thompson and the members and friends of the church will be held at the parsonage, 30 Dix street, on Friday, May 8, at 8 o'clock in the evening.

FIRST CONGREGATIONAL CHURCH

Rev. Howard J. Chidley, D.D., Minister. Residence, Fernway. Tel. Win. 0071.
Mr. Jay A. Waloske, assistant

Sunday morning, 10:30. Dr. Chidley will preach. His subject will be "Streets of Adventure." Children's sermon "The Organ Boy."

Sunday School. Visitors are always welcome. The departments meet as follows: 10:30 to 11:45, kindergarten and primary departments; 9:20 to 10:20, junior department, grades 4, 5 and 6, Ripley Chapel; 12 to 1, intermediate and senior departments, grades 7 and 8 and high school, Ripley Chapel.

At this time of the year parents are tempted to take their children out of Sunday School for week-ends. The teachers and officers, therefore, appeal to parents to make a special effort to keep their children in Sunday School until the closing session, June 14.

The annual business meeting of the Young People's Society has been postponed until May 10.

At 4:30, Sunday afternoon, all the Young People's Societies of the Woburn District will meet at the Congregational Church, Reading. Dr. Sidney A. Weston will conduct an open forum on "Good Citizenship." Supper will be served, after which addresses will be given by Rev. Austin Rice of Wakefield and Rev. Arthur Lee Kinsolving of Trinity Church, Boston. All members of our Society and any other young people desiring to attend this rally will please meet in the Chapel directly after the Sunday School service.

The hostesses for the month of May are Mrs. H. P. Wright, Mrs. W. L. Rice, Mrs. P. H. Howard, Mrs. C. E. Newell.

The Western Missionary Society will meet on Thursday, May 7, from 10 to 4. Board meeting at 11. Luncheon at 12:15. Anyone bringing guests should notify Mrs. G. M. Hay, Win. 1406-R. Business meeting directly after luncheon. Members are reminded to bring Thank Offering bags for Mrs. Knight. In connection with this meeting a housekeeper's sale of fancy and useful articles will be held. At 2:30 there will be an unusual entertainment by a representative of the Morgan Memorial, whose motion pictures will show the work of the summer camp at Athol.

The Salvation Army of Boston is to be honored with a visit from their International leaders, General and Mrs. Edward J. Higgins, on Thursday, May 7. The reception will be held at Tremont Temple at 8 p. m. and his Excellency, Governor Joseph B. Ely will present the General.

CHURCH OF THE EPIPHANY

The Rev. Truman Heminway, B.D., Rector. Phone, Win. 1922
Deaconess Helen P. Lane, Win. 1336.
Parish House, Win. 1922.

May 3. Fourth Sunday after Easter.
Holy Communion, 8 a. m.
Church School, 9:30 a. m.
Holy Communion, 11 a. m. Preacher, Rev. Angus Dun
Kindergarten and Primary Department 11 a. m.

Meetings

May 6, 7:45 p. m., Evening Branch rummage sale.

FIRST CHURCH OF CHRIST, SCIENTIST

All Seats Free

Sunday, May 3. "Everlasting Punishment."
Sunday School at 12 o'clock.
Services in the Church Building opposite the Town Hall, 10:45 A. M.
Wednesday evening meeting at 7:45 P. M.
Reading room in Church Building. Open daily from 12 M. to 5 P. M. except Sundays and holidays.

WINCHESTER TRUST COMPANY
WINCHESTER MASS.

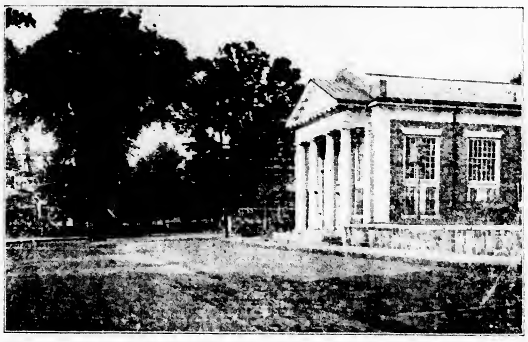

MEMBER OF THE FEDERAL RESERVE SYSTEM

Condensed Statement Rendered to the Comptroller as of March 25, 1931

CASH AND DUE FROM BANKS	$ 183,881.41
UNITED STATES GOVERNMENT SECURITIES	162,940.24
OTHER STOCKS AND BONDS	1,120,721.14
LOANS AND DISCOUNTS	1,087,489.61
BANKING HOUSE, VAULT AND EQUIPMENT	65,733.20
	$2,620,765.63
CAPITAL	$ 100,000.00
SURPLUS AND GUARANTEE FUND	142,000.00
UNDIVIDED PROFITS	75,280.98
RESERVES	35,989.56
COMMERCIAL DEPOSITS	1,154,400.84
SAVINGS DEPOSITS	1,113,094.25
	$2,620,765.63

Directors

CUTLER B. DOWNER	H. WADSWORTH HIGHT	FRED L. PATTEE
JERE A. DOWNS	FREELAND E. HOVEY	EDWIN R. ROONEY
GEORGE A. FERNALD	RALPH E. JOSLIN	FREDERIC S. SNYDER
HENRY C. GUERNSEY	JAMES NOWELL	CHARLES H. SYMMES
	WILLIAM L. PARSONS	

And Now--

One of the Pioneer Motor Car Dealers of New England is selling

Chevrolet
Cars and Trucks

"THE CAR THAT IS TAKING THE COUNTRY BY STORM"!!

John H. Bates Inc.

"THE SAFE PLACE TO BUY YOUR CAR"

Salient Features of Bates Inc. Organization

1. One of the Oldest in Experience.
2. Largest stock of parts this side of Boston.
3. Personal attention and service.
4. A reputation for Square Dealing.
5. "The Customer must be satisfied before we are."

Sales and Service

16-32 MONTVALE AVENUE, WOBURN PHONE 0120—0121

Cadillac **Chevrolet** *LaSalle*

ALASKA

Eleventh annual conducted tour leaves July 6. Including Canadian Rockies. "Norway of America"; Skagway. White Pass. Lake Atlin. Pacific Northwest. Mt. Rainier. Yellowstone Park. All points of interest. best of everything. moderate rate. Secure particulars. Estab. 1879.

COLPITTS TOURIST CO
262 WASHINGTON ST BOSTON

my1-6t

CALIFORNIA

And our new National Parks—Bryce, Zion and North Rim of Grand Canyon, Colorado Springs, Salt Lake City, all of California; returning Pacific Northwest and Canadian Rockies, or Yellowstone Park. Leave June 24. Special N. E. A. Tour June 24. Secure booklet about these delightful moderate priced tours.

COLPITTS TOURIST CO
262 WASHINGTON ST. BOSTON

my1-6t

EUROPE

Join one of our personally escorted tours leaving June and July, visiting the principal foreign countries; see what interests you most, with good accommodations, at a minimum expense. $350 and up according to the length of stay. Secure 1931 European booklet, which will tell you all about these delightful tours.

COLPITTS TOURIST CO
262 WASHINGTON ST BOSTON

my1-6t

VISIT OUR RESERVOIRS

Winchester Residents Invited to Inspect Water System May 9

The Winchester Water and Sewer Board extend a cordial invitation to the people of Winchester to make a circuit of the town reservoirs by the use of automobiles.

This invitation is expected to take place on Saturday, p. m., May 9, between the hours of 1 and 6 p. m.

The way of entrance to the reservoirs will be announced next week. As this is an opportune time of the year to view the work of reforestation, that has taken place upon our water sheds, and please note the remarkable growth of the comferous trees that has taken place.

We hope that a large number of people will avail themselves of this opportunity, so that we as a town shall more fully appreciate the keen foresight and the monumental work of our three first water commissioners, Messrs. Skillings, Dwinell and Herrick.

You are especially requested to notice the large amount of water come-back now contained in the three great catchment basins covering approximately 200 acres of water surface.

What a favored town we are to have such a supply of water, of noted purity, for our domestic use when there was such a great shortage of water throughout the length and breath of our country.

Please do not forget the date.

GIRL SCOUT NOTES

The Winchester Girl Scouts are rejoicing this week over the prospects of having their cabin in Winchester.

Through the courtesy of the trustees of the Peter C. Brooks estate, we have been granted the loan of a sightly spot, with the privilege of erecting our "Littel House." Already a flag and pole have been presented and set, and our first flag raising on Thursday made every Scout heart happier, eagerly looking forward to the realization of their dreams of a "Scout Home" in Winchester.

The response of our townspeople to our letters of appeal for funds have been so encouraging, it indicates, if donations come in as rapidly and generously in the next few weeks, we may be able to have our cabin for our June rally. Have you sent in your contribution? If not will you help us by mailing it early to Mrs. John H. Joy, 93 Church street, Winchester, our treasurer?

The Drum and Bugle Corps was successful in the elimination contest at Concord last Friday morning and have been chosen to go into the Cadet Armory, when the best corps in the State will enter a contest. This is the first time Winchester Corps has been chosen for the finals.

The New England Regional meeting will be held at Hartford, Conn., May 11 to 11. Commissioner Hall will attend.

BOY SCOUT NOTES

Troop 3

All connected with Winchester Scouting are reminded that they are invited to attend the meeting on May 4, at which time Captain Wygant of the United States Navy will speak. Congregational Church, at 7:30.

At the meeting this Monday, Mr. Hovey read a letter from "Dick" Clark announcing that he is offering a cup to the Scout showing the greatest physical development during the past year. Mr. Grosvener, the new field executive, visited us, and explained some of the new plans.

In the patrol contests, the Eagle and Lions took first and second places respectively in both the artifical respiration and relay races.

Captain Wygant speaks next week. Everyone be in full uniform, with neckerchief, medals and merit badges. Everyone come, as we are going to have a good time. The standings to date in the patrol contest will be announced.

On May 11 there will be patrol games, but most of the time will be spent on working on tests for the next Court.

Don't forget the hike Saturday!

HOLY NAME TO STAGE DANCING PARTY

Plans are rapidly nearing completion for, and advance information indicates that the old time dancing party which the Holy Name Society of St. Mary's Parish is to sponsor next Wednesday evening in Lyceum Hall will prove one of the big events of the season in Winchester. Splendid music has been secured and the committee, working under the direction of Rev. Fr. William J. Clarke, has worked hard to ensure everyone who attends, a good time. Prizes will be awarded for the best exhibition dances and many crack old time dancers have signified their intention of entering the competition. The committee is headed by John McCarron and includes Charles Keaney, James A. Cullen and John Murphy.

ANNOUNCE ENGAGEMENT OF MISS LALLY

At a bridge held recently in their home on Sargent road, Mr. and Mrs. Patrick J. Lally announced the engagement of their daughter, Miss Mary A. Lally to Harold F. DeCourcey son of Fire Chief and Mrs. David H. DeCourcey of Westley street.

Miss Lally was graduated from Winchester High School with the class of 1924 and from Bryant & Stratton Commercial College in 1928. Mr. DeCourcey was also graduated from Winchester High in 1924 and from the Bentley School of Accounting and Finance in 1928. He is associated as accountant with the investment banking firm of Stone & Webster & Blodgett in Boston. No date for the wedding has been announced.

Mr. and Mrs. H. P. Wright of Harrison street have been registered the past week at the Northfield Hotel, East Northfield.

MRS. M. H. GULESIAN
To Play at Mystic Valley Ladies' Night

MYSTIC VALLEY LODGE TO STAGE LADIES' NIGHT

The long awaited annual Ladies' Night of Mystic Valley Lodge of Masons is to be held on Thursday evening, May 14, in Masonic Apartments and an unusually pleasant evening is promised Masons and their ladies who attend.

A lobster dinner will open the festivities at 6:30 o'clock, and will be followed by an entertainment program which will feature solos by Pearl Bates Morton, soprano, of Winchester, and director of the local branch of the National Associated Studios of Music. Mrs. Morton will be accompanied by Mrs. M. H. Gulesian, composer-pianist, already well known in Winchester.

Following the entertainment bridge and dancing will be enjoyed, with music by Ives Orchestra. There will be prizes for the bridge and special prizes for the novelty dancing.

Past Master T. Parker Clarke of Mystic Valley heads the committee in charge of arrangements, the other members of which are as follows: G. Raymond Bancroft, Charles P. Downer, Rufus A. Somerby, Francis Tremberth and Arthur V. Gatchell.

PEARL BATES MORTON
Soloist Mystic Valley Ladies' Night

WOMAN'S LEAGUE OF THE FIRST BAPTIST CHURCH

The Woman's League of the First Baptist Church enjoyed a new feature at the regular month's sewing meeting on Thursday. A group of children, under the direction of Miss Mildred Thomas, gave a demonstration of singing, recitation and reading, showing the remarkable progress made by these children, who, last fall, could not speak a word of English. Their demonstration was most thoroughly enjoyed and appreciated.

The cooperative luncheon was served at 12 m. with Mrs. O. A. Weld, and her committee as hostesses.

James Haley, former high school track star, is set for a good year at New Hampton from all reports. He is considered the best dash man in the school and looks faster at 220 yards than he ever did for the Red and Black of Winchester. "Jimmy" should smash a few records before the season is over. He is working under Coach Crowell, a three-letter man at Springfield and a very close friend and classmate of Robert Knowles, Winchester High School track coach.

FLOWERS
the perfect tribute
for
Mother's Day
SUNDAY, MAY 10
Place your order now:
avoid disappointment.
WINCHESTER CONSERVATORIES
INCORPORATED
—Two Stores—
Main Store and Greenhouses
186 Cambridge Street
Phones: Win. 1702, 1703
ARNOLD SHOP
1 Common Street Phone Win. 0205

John Murphy spent last week-end with his parents, Mr. and Mrs. John Murphy of Mystic avenue. Saturday he played with the Exeter nine against the Harvard seconds.

The Cameo Club, composed of Winchester telephone and ex-telephone operators were guests at Sloan Farm, Milford, N. H. over the past week-end.

PATSY MOLINARO
GARDENER
LAWNS BUILT AND CARED FOR ON A MONTHLY BASIS
BUSHES, VINES AND HEDGES TRIMMED
TRUCKING, LOAM, FILLING
Estimates Furnished
410 Cross Street, Winchester Tel. 1941-W

Speaking of Golden Bell
Don't Wait! Store Your Winter Furs Now!
Golden Bell gives your furs absolute protection from moth damage, safety against theft or fire, and a compressed air cleaning, for the small charge of 3% of your valuation. Prompt calls. Dependable deliveries.
GOLDEN BELL CLEANERS Inc.
Works at Malden
MALDEN 2000
GOLDEN BELL CLEANERS

KELVINATOR
Electric Refrigerators
THREE-YEAR GUARANTEE

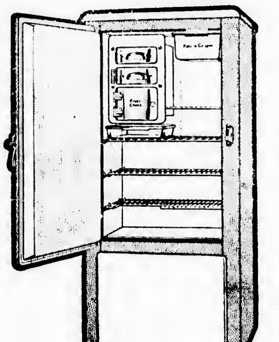

Seventeen years of practical experience. Remember the old saying "that experience is the best teacher." The one big reason why you should be sure to look at the Kelvinator before purchasing any Electric Refrigerator.
Priced from $198.50 up

The New Atwater Kent
MODEL NO. 84
COMPACT
First With the New PENTODE TUBE
Coupled with Super-Heterodyne Circuit
The most advanced design in radio since the introduction of the screen grid tube.

$69.50 Complete

Telechron Springless Electric Clocks

No Winding
No Oiling
Just plug the cord into any outlet and set the hands. Let the master clock at the power house do the rest. Why depend on the old type spring wound clock when you can purchase a Telechron Electric Clock as low as
$9.75

A Complete Line of Radios, Refrigerators and Washing Machines on Display at Our Show Room
EXPERT SERVICE ON ALL MAKES OF RADIOS
"We can serve you better"
S. S. McNEILLY CO.
547 MAIN STREET, WINCHESTER TEL. 2070

NEWSY PARAGRAPHS

Mrs. R. V. Davis and her son, Charles, returned last Friday night from Pulaski, N. Y.

Mr. T. Parker Clarke is on a three weeks' business trip to Chicago, Ill. Parker reports that as yet no gunman has interferred with his happiness.

Contractor Thomas Quigley, Jr. has had a gang of men busy this week installing the foundation of the memorial boulder which the town voted to erect in honor of Forest C. Manchester at the entrance to Manchester Field. Contractor Quigley went down about eight feet for the foundation and struck plenty of water.

Money to Loan in Boston and Vicinity AT 6%
On one and two-family houses preferred. Owner and occupant preferred. Applications now being taken for loans—not over $8000 to one borrower. Money advanced to build. Call personally with Deed.
MERCHANT'S Co-operative Bank
24 School Street, Boston, Mass.
Assets over $30,000,000

Ready Cash
SMALL MONTHLY PAYMENTS
INDUSTRIAL BANKERS
OF WOBURN, INC.
LICENSE NO. 205
416 MAIN STREET
PHONE: WOBURN 1430
WOBURN, MASSACHUSETTS
$10 to $300

RANDALL'S
WEEK-END SPECIALS
CANDY
Bangor Toffee (regular price 60c lb.) .... 49c lb.
Rich and delicious
Cashew Brittle (regular price 50c lb.) .... 29c lb.
A dainty confection
MOTHER'S DAY SPECIAL
1-lb. Heart Box Filled with Randall's Delicious Chocolates
$1.25 Box
Candy is the acceptable gift for mothers of all ages and a complete assortment of beautiful boxes filled with tempting and delicious candies awaits your selection.
ICE CREAM
Macaroon Strawberry (fresh fruit)
Raspberry Sherbet
Hot Specials Every Day in Our Luncheonette Department
Also Sunday Night Suppers
Tel. Winchester 0515

Coal Prices Reduced

EGG	$15.00
STOVE	15.25
NUT	15.25
PEA	12.50
NO. 1 BUCKWHEAT	10.25
RICE	9.00
FRANK. STOVE	16.25
FRANK. NUT	16.00
IMPORTED SCOTCH	16.25
IMPORTED CLEERCOAL	16.25

DISCOUNT 50c PER TON—CASH OR 10 DAYS
We Are Agents for
New England Coke
Yearly Contracts Now Ready
PARKER & LANE CO.

Imagine your embarrassment

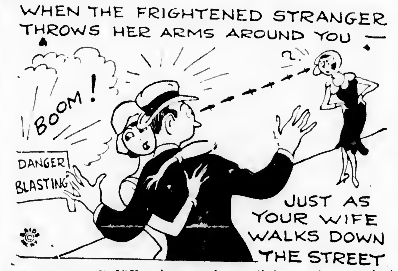

IMAGINE YOUR JOY—when you know all danger from moths is removed when you STORE your valuable furs, garments, and household goods in our COLD STORAGE VAULTS WHERE THE TEMPERATURE IS NEVER OVER 32 DEGREES F.
Fur coats PROPERLY cleansed, re-glazed, and stored ..... $4 to $6
Scarfs and muffs ..... 2 to 3
Auto robes ..... 3 to 6
If you desire a "Storage Only" Service—where the articles are not thoroughly cleansed but placed in our Cold Storage Vaults and refinished when taken out—our prices are:
Furs Coats—any kind $2.50
Coats or Wraps—any kind 3.00
Men's and Women's Garments ..... $1.50 to $2.50
Minimum charge $1.00
No charges made until goods are delivered to you in the fall. Insurance against fire, burglary or theft $1.00 per $100.00 valuation.
E & R CLEANSING and DYEING COMPANY
SMART ST. at 209 MASS. AVE.
TELEPHONES UNIVERSITY 4170-4171-4172
CAMBRIDGE, MASS.
INCORPORATED 1908

Thomas Quigley, Jr.
CONTRACTOR
CEMENT AND STONE MASON
MOTOR TRANSPORTATION

Power Shovel — Air Compressor
Road Roller — Drilling
Concrete Mixer — Blasting
Tractor — Rock Excavating

Granolithic Walks and Driveways
Loam, Sand, Gravel and Lawn Dressing for Sale

56 LAKE STREET TEL. WIN. 0081

NOTARY PUBLIC JUSTICE OF THE PEACE

T. PRICE WILSON

Star Office

FOR EVERGREENS

Flowering Shrubs and other hardy Perennial Plants. Landscape Work, also Asparagus Roots, large or small lots (Mary Washington), Lawn Seed.

Please call us for a Landscape and Planting list for flower gardens and Rockeries or a catalogue, also may be obtained at Winchester Conservatories, Inc.

Randall's Nurseries
28 South St. Tel. Reading 1334
(End of Washington Street)
ap24-4t

AMATCO AWNINGS

Are as pleasing to the eye as they are useful.

AMERICAN AWNING & TENT CO.
100 Cummington Street, Boston, Mass.
Tel. KENmore 0550-0551

AMENDMENT TO BUILDING LAWS
Town of Winchester, Mass.

Adopted at Representative Town Meeting of March 19, 1931

VOTED, That section 147 of the Building Laws, as amended, be further amended by striking out said section and inserting in place thereof the following:

Section 147. This section applies only to buildings hereafter erected or altered for use in the classes and types named.

Residence buildings (Type 1, Division 1) upon lots less than 60 feet in width shall not be located within 7½ feet of a lot line or private way, or within 15 feet of any other building except a garage; if the lot is 60 feet or more in width the two distances required above shall be 10 feet and 15 feet respectively; in the case of two family and group houses said first two distances shall be 15 feet and 30 feet respectively; in the case of apartment houses and all residence buildings of three stories or more in height intended for the occupancy of more than two families, said distance shall be 20 feet and 40 feet respectively; provided, however, that in any case cornices may extend 2 feet, uncovered steps from the ground to the first floor and chimney may extend 3½ feet nearer such lot line, private way or building.

The minimum distances hereinabove specified for residence buildings shall also apply to all buildings of third class construction except garages, except that buildings of third class construction which are not used as residence buildings or garages, may be placed nearer to a lot line, private way or non-residence building then the distance above specified if all parts of the exterior walls or projections therefrom which come within the distances above specified are constructed of brick, concrete or equally substantial and incombustible material of the thickness specified in Division 11, but in no event shall such walls be located within 4 feet of a lot line or private way or within 8 feet of another building.

Outside of the business and industrial districts, as the same are now or may hereafter be defined by the zoning by-law so-called, not more than fifty per cent of the area of any lot shall be covered by buildings, if any building thereon is a residence building other than an hotel.

The term "residence buildings" as used in this section shall not be construed to apply to business or public buildings containing a room, rooms, or an apartment designed for the accommodation of the janitor or caretaker and his family.

Provided however, that in the business districts established by the Zoning By-Law, any party wall or solid wall of a building of first class or second class construction may be placed on a lot line, and any wall of any building of first class or second class construction, contructed in compliance with the requirements of these building laws, may be located within but not nearer than four feet from a lot line, notwithstanding any other requirements in this section contained, but there shall be no projections from such walls within ten feet of the ground and no projection therefrom other than cornices, within four feet of a residence building.

And provided further that the Board of Appeal may by unanimous decision permit residence buildings and other buildings of third class construction to be erected or altered so as to be nearer to lot lines, and private ways than the distances hereinbefore prescribed, if the conditions in relation thereto are such that other buildings cannot be erected within said distances, and said board may by unanimous decision permit the reconstruction or rebuilding in its original location, of any residence building or other building of third class construction, existing on the first day of September 1920, and since damaged or destroyed by fire or other casualty and, subject to the granting of permission therefor by the selectmen under the provisions of the Zoning By-Law relating thereto, the alteration of any detached single house which existed on said date, for use as a place of residence for two families, notwithstanding that any such building or part thereof is located nearer to a lot line, private way or other building than the distances hereinbefore prescribed, if said board shall specifically find and determine that the existing conditions in relation to any such building are such, together with such requirements, if any, as said board may make, that the danger from fire or to the public health or safety will not be increased by such alteration, but in no event shall any addition to such a building be permitted within said distances.

No garage shall be erected nearer to a residence building and no residence building shall be erected nearer to a garage than the following distances:

First or second class garage for one or two motor vehicles, 10 feet from a single or a double house; 15 feet from a duplex or an apartment house.

Third class garage for one or two motor vehicles, 15 feet from a residence building.

Garage of more than one story or for more than two motor vehicles, except in the aforesaid business districts, 30 feet from a residence building.

Except however, that a garage of first class construction may be erected on a lot line provided that any projection therefrom other than the cornice is not nearer to a residence building than the distances specified above or nearer to any non-residence building than four feet and that a private garage for the accommodation of not more than two motor vehicles may be constructed beneath or in direct contact with the walls of a single or two-family residence building, subject however to the following requirements:

Partition walls shall be unpierced and there shall be no direct entrance from the garage to the residence building except that a vestibule entrance may be permitted if the garage floor is not less than eight inches below the basement floor of the residence building.

All partition walls, not of solid masonry, shall be plastered on both sides with Portland cement, gypsum or hard plaster not less than three quarters of an inch in thickness on heavy metal lath attached to wooden or metal studs spaced no farther apart than 16 inches on centers.

The inner side of all outer walls and the under side of the roof or overhead floor, unless the same are of solid masonry, shall be plastered in the same manner.

The floors shall be of solid concrete not less than three inches in thickness.

All windows shall be fire windows and the inner side of all doors shall be covered with metal.

I hereby certify that the foregoing is a true copy of an amendment to the Building Laws being By-Laws and Regulations relating to Building, Plumbing, Wiring and Gas Fitting, adopted by the Town of Winchester, Mass. at an adjourned session of the Representative Town Meeting of March 12, 1931, held on March 19, 1931 and approved by the Attorney General of Massachusetts on April 22, 1931.

MABEL W. STINSON, Town Clerk
ap24-3t

Mothers' Day, May 10. Card assortments at the Star Office.

CHICHESTER S PILLS

THE DIAMOND BRAND.
Ladies! Ask your Druggist for Chi-ches-ter s Diamond Brand Pills in Red and Gold metallic boxes, sealed with Blue Ribbon. Take no other. Buy of your Druggist. Ask for CHI-CHES-TER S DIAMOND BRAND PILLS, for 85 years known as Best, Safest, Always Reliable
SOLD BY DRUGGISTS EVERYWHERE
ie6-1yr

Purchase your Rock of Ages Certified Barre, Vermont, Granite Memorials with the gold bond from your local distributor.
Avard Longley Walker Co.
376 Main Street Winchester
Phone 1533-M for Plans
ap24-6t

Good's Riding School
Harry Good, Prop
Well Broken Horses and Ponies
Personal Supervision
MAIN STREET MEDFORD
(Near Oak Grove Cemetery)
Tel. Mystic 3802
a22-tf

FREE GOLF

THE

RED HILL COUNTRY CLUB, of North Reading, Mass. offers a free fully paid membership for the most acceptable plan to bring the Club's facilities to the attention of those who may be interested. The Club has a beautifully appointed Clubhouse, a sporty nine hole course without the tragedies to the average player, and an attractive membership fee.

Until such time as the golf membership be completed, Gentile green fee players of proper character are welcome.

GREEN FEES

Sundays and Holidays—all day	$2.00
Saturdays—all day	1.50
Other days—all day	1.00
After 5 P. M. barring Saturdays, Sunday and Holidays	.50

SPECIAL WEEK DAY RATES FOR WOMEN

The Club has no facilities to answer correspondence. If you are interested, come out.
ap17-4t

TO INSTALL NEW TELEPHONE CABLE HERE

At its regular monthly appropriation meeting the executive committee of the New England Telephone and Telegraph Company authorized the expenditure of $22,500 to cover the cost of new cable in the south section of the Winchester exchange.

The work includes 3337 feet of underground cable, 10,883 feet of aerial cable, and a number of poles.

The work is necessary to provide additional telephone facilities in a fast-growing section of Winchester.

WINCHESTER BOYS AMONG RANKING SCHOLARS AT TECHNOLOGY

The names of three former Winchester High School boys appear in the list of students at Massachusetts Institute of Technology who maintained a high scholastic standing during the first term of the school year. Gordon Glover is listed among the high ranking freshmen and Charles Edward McCormack and Henry Bagley Mitchell are members of the junior class included.

Wendell D. Mansfield, faculty director of athletics at the Winchester High School, is attending the Eastern Conference of the American Physical Education Association which opened yesterday and closes Saturday at Trenton, N. J.

E. W. NICHOLSON
PLUMBING AND HEATING

We're equipped to handle any kind of a plumbing job, big or small, the public has to offer. We do our work well and we do it in jig time, too. No waiting around for inspiration. We will do your repair work in a hurry and you'll be perfectly willing to meet the sort of a bill we'll hand you.
118 WINN STREET, WOBURN
Tel. Woburn 0899

ROCK *of* AGES

MEMORIALS
in all mediums

STONE AND TAYLOR
122 A NEWBURY STREET, BOSTON
Commonwealth 1585

GET A REBATE ON YOUR COAL

by burning cheaper coal when your present supply is used. Ask

COPPUS COMBUSTION SERVICE
60 Sudbury Street, Boston, Mass.
WALTER C. GODDARD
Tel. Haymarket 5290

how you can do it with

COPPUS COMBUSTION CONTROL

His lawn needs a "hair-cut" already!

THE man with the lawn-mower is going to work earlier than he expected. Two weeks ago, he was all worried about his poor lawn. It looked thin and patchy—starved! Then he fed the grass with Lōma—and lo and behold! today it is a carpet of thick, velvety green.

YOU'LL hardly believe your eyes when you see how Lōma—the scientific plant food—makes grass grow. Just sift it over the lawn. Wet it down thoroughly. That's all. Work it into the soil—your flowers will be more beautiful, with more colorful blooms. Your vegetables will be the talk of the neighborhood. Call your dealer in lawn, garden and florists' supplies and tell him you want Lōma. He carries it in convenient-sized packages and sacks; and also has Lōma spreader for larger areas. Tennessee Corporation, 61 Broadway, New York, N. Y.

Lōma

Apply it now —for a beautiful lawn and garden

RYAN—CHAPMAN

Spring flowers were attractively arranged to decorate the Ripley Chapel of the First Congregational Church last Saturday afternoon when Miss Priscilla Chapman, daughter of Mr. and Mrs. Henry S. Chapman of Salisbury street, became the bride of Stephen Webber Ryan, son of Mr. and Mrs. Joseph F. Ryan of Cliff street. Rev. Howard J. Chidley, D.D., pastor of the church performed the marriage ceremony at 4 o'clock.

The bride, who was unattended, wore a gown of shell pink chiffon and with her veil, lace which had previously been worn by her great great grandmother. Her flowers were Easter lilies. Mr. Ryan had for his best man his brother, Joseph Hanson Ryan of Winchester.

An informal reception for members of the families of the bride and bridegroom was held following the ceremony at the home of the bride's parents. The wedding journey is to take Mr. Ryan and his bride to Montreal, and upon their return they will make their home in Cambridge at 9A Ware street.

The bride is a graduate of Abbot Academy in the class of 1927 and was graduated from the Katherine Gibbs School in 1929. Mr. Ryan was graduated in 1925 from Dartmouth, where he was a member of the Theta Delta Chi fraternity, of the Sphinx and Green Key Societies and manager of the varsity baseball team. He was graduated from the Amos Tuck School of Business and Finance at Dartmouth in 1927, and is in business with his father in the Cambridge firm of Ryan and Buker on Beattle street.

AFGHAN STUDENT SPEAKS IN WINCHESTER

Mr. Aurang Shah, the only student from Afghanistan in the United States, addressed a group of friends, at the home of Dr. and Mrs. Chidley on Tuesday evening, about Afghanistan.

Mr. Shah is a member of the Afridi Tribe, constituting about one million people, who hold the famous Khyber Pass which furnishes the only practicable entrance from India into Afghanistan.

Mr. Shah showed pictures of his country and his people, and gave a most interesting address about the past history, present conditions, and future outlook of his country, dealing especially with its relationship toward Russia and Great Britain.

Mr. Shah is in Tufts Medical College and expects to go back to serve his people as a doctor when he has completed his medical course. He will be the only medical doctor for one million people.

Mr. Shah aroused great interest by his talk and gave two hours to answering questions of the guests concerning his country after his address was over.

FARQUHAR OPENS NEW SEED DEPARTMENT AT DEDHAM NURSERY

Farquhar's Nurseries at Elm street, Dedham, have been growing and shipping nursery stock for nearly half a century. Visitors to the nursery, of which there are hundreds daily, say that it is one of the finest and most completely equipped establishments of the kind in this section.

Shipments of plants are sent to every State in the Union and to all parts of the globe. Frequently the shipper is called upon to pack plants for safe delivery to England, France, Italy, Germany, China, and other remote sections.

An interesting feature is the thorough system of inspection of plants maintained by both the Federal and State Departments of Agriculture. A resident inspector is required to be on the spot at all times to see that the enormous quantities of stock which leave the nursery are free from all injurious insect pests.

In addition to the main nursery at Dedham, Farquahar's maintain propagating grounds at Sharon and Foxboro, where reserve stock is grown to supply the increased demands.

CAROLYN MERCER AND RICHARD RILEY TAKE ALL THREE TITLES

Carolyn Mercer, former number 1 doubles player on the unbeaten high school girls' tennis team, now a post graduate, won the girls' singles title in the annual high school spring tennis tournament, completed last Saturday on the Palmer street courts. Richard Riley, high school regular for the past two seasons, won the boys' crown and paired with Carolyn to win the mixed doubles.

"Pug" won her title from Lucy "Joe" Fowle, whom she defeated in an interesting match, 6—4, 6—3. The Misses Mercer and Fowle advanced to the championship round at the expense respectively of Madeline Little and Carol Abbott, both members of last year's high school team. Riley won his championship from "Billy" Gilpatric in two well played sets, 6—4, 6—4. In the semi-final round he overcame Henry Fitts, 7—5, 6—0.

Madeline Little and Gilpatric faced Carolyn Mercer and Riley in the championship round of mixed doubles and were defeated 6—2, 6—4. It is of interest that the four top seeded girls in the tournament reached the semi-final round, and that the top seeded "Pug" Mercer defeated "Joe" Fowle, seeded number 2, for the title.

ENTERTAINED AT BRIDGE LAST SATURDAY

The Misses Virginia and Eugenia Smith gave a bridge last Saturday evening at their home on Cabot street. Prizes were won by Miss Elizabeth Chamberlain and Miss Marjorie Kidder. Unique souvenir tallies were given each player and dainty refreshments were served during the evening. Among the guests were the Misses Margaret Kenerson, Marjorie Kidder, Constance DuFrees, Jane Roop, Nan Scully, Elizabeth Chamberlain, Frances Guild, Susan Hildreth, Betty Chamberlain and Betty Dunlop.

BOY SCOUT NEWS

The Winchester District of the Council at a meeting of the District Committee held Wednesday evening elected Edward R. Grosvenor of 48 Lloyd street to serve as field executive for the Winchester District.

Mr. Grosvenor has been connected with scouting in Winchester for over eight years, first as a Scoutmaster for a period of three years and during the past few years as chairman of the Winchester District Court of Honor. In addition to serving in these capacities he has taken every opportunity for training in order to be of more service to scouting in the district.

As the field executive assigned to the Winchester District he will conduct examination meetings on Wednesday afternoons and Thursday evenings at the district headquarters on South Border road where Scouts may qualify for the various ranks of scouting preparatory to appearing before the Court of Honor for the award of the badges achieved. Frequent Saturday hikes will also be conducted by the field executive.

Camp Bulletins Mailed

Over 800 bulletins announcing the plans for the 1931 season at Camp Kenoza were mailed on Saturday, April 18. Six hundred and fourteen of these bulletins went to Scouts and the balance to Scout leaders in the several communities in the council. On Thursday, April 23, just three business days after the folders were mailed, the first two camp applications arrived at the Scout office. These first two applications were filed by Ralph and Brooks Webster, both members of Troop 2, Medford. Last year these boys were the second and third boys to file applications this year they can claim the honor of being first and second. Both of the boys are old timers at Camp Kenoza as this will be Ralph's fifth year at the camp and Brooks fourth. Their applications are as last year for the entire summer. We are now interested to see who will be next to file application for accommodations at the camp and we are even more interested to see which community in the council can claim the honor of filing the third application for camp.

Here's Good News

Scouts who have been to Camp Kenoza will be happy to know that at a recent meeting of the executive board it was decided to purchase a manufactured spring board made by the Hussey Manufacturing Company of North Berwick, Me., manufacturers of the famous Laughing Loon line of water front equipment. A description of the board taken from the catalog is as follows: The board is made of selected straight grain Eastern oak, 14 inches wide, 14 feet, 6 inches long and 2½ inches thick. The entire length of the board is covered with a cocoa matting to prevent slipping. At the fulcrum bearing there are adjustable steel coiled springs which produce a most satisfactory "whip." Shock absorbing steel springs above the bearing piece reduce the rebound. This new addition to the equipment will be set up on the deck. The members of the camp committee feel sure that every boy who has ever been to Camp Kenoza will appreciate the improvement that this new board will make in our water front equipment and for the boys who have never been to camp it is sufficient to say that those who like to dive are assured of the best equipment possible.

Courts of Honor

Medford: Th[illegible] Thursday of each month.
Stoneham: The 1st Wednesday of each month.
Winchester: Next [illegible] June 6.
Woburn: Court now in the process of organization.

Swimming at Malden "Y"

The first Wednesday of each month at 7 p. m. Scouts desiring this service should secure admission card either at the Scout office or in the case of communities other than Medford they may be secured as follows: Stoneham, District Commissioner Harold Schumann; Winchester, District Commissioner Frederick Craven; Woburn, District Commissioner Albert Price.

Scout Leaders' Club

The next session of the Scout Leaders' Club will be held at the First Methodist Church, Otis street, Medford at 6:30 p. m. on Thursday, April 30. At the conclusion of the supper, the men will decide upon the Leader Training Program for the balance of the year 1931.

New Troop Chartered

Troop 1, Burlington, Scoutmaster Gove Sleeper was officially presented its charter on Saturday, April 18. This brings the number of troops in the council to 23 and the number of Scouts to 616. One more new troop is due to register within the next few days. This new troop is to be sponsored by the First Congregational Church of Woburn. Incidentally this will increase the number of troops in the Woburn District from one troop and 20 boys on Nov. 1, 1930 when the Woburn District became a part of the Medford Council to four troops and 75 Scouts at the present time. A gain of 400 per cent in troops and 250 per cent in Scouts

THANKS FROM COMRADES' CLASS

The Comrades' Class of the First Baptist Church wish to thank all those who contributed in any way to the success of the Mock Trial given in the Town Hall on Saturday evening last

Those taking part were prominent and busy people of the town willing to give of their time and ability to aid a worthy cause. As a result the Class is able to pay a goodly sum on their pledge to the building fund of the church.

The Class also wishes to thank the Winchester Star and Hevey's Drug Store for their co-operation in the sale of the tickets.

ERNEST DUDLEY CHASE
Commander, De Molay Commandery, Knights Templars

DE MOLAY TEMPLARS AT FIRST CONGREGATIONAL CHURCH

One hundred and fifty sir knights of De Molay Commandery, Knights Templars, of Boston with Em Sir Ernest Dudley Chase of this town in command, arrived in Winchester during the downpour of last Sunday afternoon to attend Divine Worship in the First Congregational Church. The Templars were in regalia, but because of the severity of the storm did not parade as previously planned, leaving their busses at the church. A congregation of good size braved the elements to attend the service.

Rt Em. Clarence E. Burleigh, past grand commander, accompanied the visiting commandery. Other prominent Templars in the delegation were Grand Chaplain Gibbs and Em Sirs Arthur A. Stewart, Pilgrim Commandery; Robert A Coombs, Bay State, Brockton; George Hodgdon, Winthrop; Winthrop Butler, Palestine; Elmer Robinson, Reading and a group of past commanders of De Molay.

A special musical program was sung by the vested Chancel Choir of the church under the direction of Organist and Choirmaster J. Albert Wilson. Two stirring hymns, "Forward Be Our Watchword" and "The Son of God Goes Forth to War" were sung respectively at the processional and recessional and Whiting's "They That Wait Upon the Lord" was finely rendered as an anthem, with solo passages by Kenneth McLeod, baritone. Mr. Wilson played Mathews' "Song of Triumph" as a prelude and for a postlude, the "Allegro" by Mendelssohn. At the offertory he played "Pastoral" by Hugg.

Following the invocation and Lord's Prayer, the scripture lesson was read by Em Sir Walter A. Smith, prelate of De Molay. The pastor of the church, Rev. Howard J. Chidley, D.D. preached the sermon, from the text, "Take With You the Sword of the Spirit."

Doctor Chidley first welcomed the sir knights on behalf of the church, the town and himself, saying that the large representation was a tribute to their loyalty. Briefly, he told of De Molay, burned at the stake because he would not surrender his principles. These principles, he went on to say, were ingrained in the fibre of his being. They were not pasted on the outside, they were the man himself.

And it is principles, he emphasized, that are important. They do not get very far until they are embedded in a man. Cromwell, he continued, embodied the principles of political liberty. The name of John Knox was like the voice of 10,000 bugles arousing the sentiment of religious liberty throughout Scotland. Lincoln embodied the principle of the freedom of the slaves. In each case, he pointed out, God sent these men forth until the causes they stood for were won.

The best argument for Christianity, he said, summing up is to be a Christian. Your order stands for Christianity, for good citizenship. The symbol of the cross is embedded in your swords.

Christian Knights Templars should get behind the church. "Keep the principles of your order on two legs to march forth for the world's good," he urged.

Following the services the commandery returned to its quarters in Masonic Temple, Boston.

YOUNG MAN HIT BY AUTO ON UPPER MAIN STREET

William Haggerty of 161 Swanton street sustained painful injuries about the head and shoulders shortly before 6 o'clock last Saturday afternoon when he was struck and knocked down on Main street opposite Blind Bridge street by a Ford roadster driven by Ethel W Baxter of Church street, Wilmington.

Mr. Haggerty was picked up and taken by William Richardson of Cambridge street to the Winchester Hospital where he was treated by Dr. Richard W. Sheehy. He was suffering from a concussion of the brain and had sustained a bad cut on the left shoulder and a cut on the left arm. He was held at the hospital for observation.

The driver of the Ford told the police she had noticed Mr. Haggerty at the side of the road as she approached, but in watching traffic she did not see him again until the accident occurred. She believed he must have stepped into the street and against the side of her machine.

HAVE YOU A BOOK TO SPARE?

Two hundred thousand men of the Merchant Marine and of the Coast Guard need fiction biography, history books of travel, science, poetry, textbooks and National Geographic magazine.

Please send books to Winchester Public Library, plainly marked "For Seamen."

Tore H. S. Johnson, painter and decorator, successor to David A. Carlue. Tel. Win. 1701 or Woburn 0448-W. ap10-tf

CALUMET ELECTS OFFICERS

Dinner and Entertainment Features Annual Meeting

The annual meeting and election of officers of the Calumet Club was held on Saturday evening, the following slate being elected for the coming year:

President Harris S. Richardson
Vice-President Edward H Merrill
Treasurer E Ober Pride
Secretary Elliott F Cameron
Directors for 3 Years Ashley K. Hayden, Kenneth M Pratt, Warren M. Cox.

The meeting followed a dinner served by Steward Fred Scholl and opening at 6:30 o'clock. During the dinner singing was led by W. Allan Wilde of the entertainment committee and a musical program was furnished by Strachan's Orchestra. Hon. Edwin O. Childs, ex-Mayor of Newton, was the guest speaker at the dinner, he being introduced by Postmaster George H. Lochman. Mr. Childs gave a most interesting talk. President Harris S. Richardson was toastmaster and general chairman in charge.

GOODALES TIE WITH NAZRO AND BARTA AT COUNTRY CLUB

P. A. Goodale and R. L. Goodale had a 68 to tie with F. S. Nazro and L. W. Barta in the Class Division of the four-ball, best-ball golf tournament at the Winchester Country Club last Saturday afternoon. D. M. Belcher and E. R. Rooney had a 72 for second place.

Top honors in the Class division went to W. W. O'Hara and J. P. Bushell who tied with E. R. Chamberlain and B. W. Carey a 76.

The summary:

Class A	
P A Goodale and R L Goodale	68
F S Nazro and L W Barta	68
D M Belcher and E R Rooney	72
C N Eaton and J. P Carr	73
R L Rakout and C S. Walker	74
F B Goldsmith and B M Goodale	76
M F Brown and S. L Newman	77
E. M. Fisher and A P. McKinnon	78
Class B	
W W O'Hara and J. B Bushell	76
E R. Chamberlain and B W Carey	76
W C Carr and W W Smart	78
C E Cooke and F A Benham	78
F H Walker and A W. Hilbard	78
H V Hovey and W. D Eaton	78
D B Badger and C A Bishop	87
A A Kidder and J. A. Dolben	87

WEEK-END FIRES

Last week-end proved very quiet for the local firemen, the combination of rain and the police check-up of previous woods fires combining to keep the total of runs at a minimum.

All the alarms came on Saturday, the first at 9:14 a. m. for a brush fire on Swan road. At 12:13 p. m. there was a grass fire in the rear of St. Mary's Rectory and at 12:57 p. m., a brush fire in the Fells near Border road. Box 321 came in at 9:42 in the evening for a grass fire off Forest street and Wagon 1 remained on duty there until 10:45 as a precautionary measure.

Glassies, return pans and jackstones at the Star Office.

AMENDMENT TO BUILDING LAWS

TOWN OF WINCHESTER, MASS.

Adopted at Representative Town Meeting on March 19, 1931

VOTED, That Division 30 of the Building Laws be and it is hereby amended by striking out Section 212 and inserting in place thereof, the *following*:

Section 212. All piping installed in a building of the dwelling house type shall be in accordance with the following table.

Diameter of pipe in inches	Length of pipe allowed in feet	Maximum Cu Ft. per hour
3/8	20	35
1/2	50	70
3/4	50	160
1	70	250
1 1/4	100	350
1 1/2	150	450
2	200	800
2 1/2	309	1100
3	450	1600
4	600	3000

No riser from a meter shall be less than three-quarter (3/4) inch pipe.

All pipes and fittings in the circulating system shall be of seamless brass or copper equal in strength and capacity to iron size pipe, and of not less than the sizes required in the following table which gives the minimum sizes of circulating pipes which may be used when all burrs or other obstructions are removed from the interior of the pipes. Pipes up to and including two and one-half (2 1/2) inches in diameter shall be of brass or copper

GAS WATER HEATERS

Gas Consumed Per Hour	Size of Pipe, Brass
60	1/2 in.
100	3/4 in.
160	1 in.
270	1 1/4 in.
360	1 1/2 in.
500	2 in.
650	2 1/2 in.

I hereby certify that the foregoing is a true copy of an amendment to the Building Laws being By-Laws and Regulations relating to Building, Plumbing, Wiring and Gas Fitting adopted by the Town of Winchester, Mass. at an adjourned session of the Representative Town Meeting of March 12, 1931, held on March 19, 1931, and approved by the Attorney General of Massachusetts on April 22, 1931

MABEL W. STINSON,
Town Clerk
ap24-3t

ENTERTAINED ON HIS 11TH BIRTHDAY

Master Robert W. Scholl of Vine street, son of Mr. and Mrs. Fred H. Scholl, observed his 11th birthday on Monday by entertaining 40 of his young friends at his home. Robert was particularly fortunate in that he had the assistance of his parents in planning and carryig out the party, and his guests had the time of their lives from 6 until 8:30 o'clock. Games were enjoyed, with prizes for the winners, and a bountiful and most acceptable collation was served. Mrs. Scholl was assisted in looking after the young people by Miss Geraldine Taylor, Miss Katherine Queenin and Miss Betty Bellew.

Among those who attended were

Beverly Cox	Frank Carlson
Alice Reddy	John Carlson
Louise Paine	John Facey
Emily Thorne	Benjamin Woodhull
Dorothy Goodhue	Joseph Phelan
Dorothy Hamilton	Allan Bellew
Marion Ambrose	Norman Thornton
Lenore MacNaff	Robert Savage
Betty Bellew	Gordon Pettingell
Marjorie Brownell	Wm. Craughwell
Myrtle Goodhue	Frederick Bates
Barbara MacNaff	Albert Thorne
Dorothy Joy	Richard Knudson
Katherine Queenin	Thomas Gainey
Jerry Taylor	Francis Murphy
Bud Monahan	Wm. J. Fallon
Frank Gilchrist	Fred Beuchamp
Henry McGrath	Fred H. Scholl, Jr

DRUNKEN DRIVER SENTENCED

After a chase from the West Side to the center at 4:20 last Saturday morning Sergt. Edward W. O'Connell of the Police Department arrested John E. McHugh of 8 Ellison street, Amesbury, on the charge of drunkenness and driving his Chevrolet coach while under the influence of liquor. A passenger, John W. Winters, also of Amesbury, was arrested, charged with drunkenness.

Both men appeared in the District Court at Woburn later the same forenoon and were found guilty by Judge Jesse W. Morton. It being McHugh's second offense, he was sentenced to serve 30 days in the House of Correction for driving under he influence and committed. Winters' case was placed on file.

Mr. Charles Kenney of 115 Cambridge street reported to the police last Saturday that some time the night previous some one broke one of the gasoline pumps at his station at the corner of Cambridge and Pond streets. Only a small quantity of gasoline was taken.

AMENDMENT TO ZONING BY-LAW

TOWN OF WINCHESTER, MASS.

Adopted at Representative Town Meeting on March 19, 1931

VOTED, That the Zoning By-Law, adopted March 20, 1924, be and it is hereby amended as follows; by inserting after section 3 thereof the following new section:

Section 3A. USE OF LAND. In the single and general residence districts no land shall be used for any purpose for which a new building or structure may not be constructed or used under the provisions of this by-law, but nothing contained in this section shall prevent the continued use of any land for the purpose for which it is used at the time this section takes effect, nor prevent the use of any land for farms, gardens, nurseries, cemeteries, parks, playgrounds and such purposes as are incidental to or usual in connection with any of said purposes, and by striking out paragraph E of section 10 and inserting in place thereof the following:—

E. If the Commissioner shall be informed, or have reason to believe, that any provision of this by-law has been, is being or may be violated he shall make or cause to be made an investigation of the facts and inspect the property where the violation may exist, and if he shall find any such violation he shall give notice thereof in writing to the owner or to his duly authorized agent and to the occupant of the building or structure or land, and order that any use of any building or structure or land contrary to the provisions of this by-law shall immediately cease. If after such notice the building or structure or land is continued in such use contrary to the provisions of this by-law or if any such owner or occupant shall fail to obey any lawful order of the Commissioner in respect to any violation or use contrary to the provisions of this by-law he may revoke any permit for occupation of the property and shall make complaint for such violation to a court having jurisdiction thereof or apply to the Superior Court for an injunction or order restraining the further use of the building or structure or land, or both, and shall do all further acts and take any and all such action as may be necessary to enforce the provisions of this by-law.

I hereby certify that the foregoing is a true copy of an amendment to the Zoning By-Law, adopted by the Town of Winchester, Mass. at an adjourned session of the Representative Town Meeting of March 12, 1931, held on March 19, 1931, and approved by the Attorney General of Massachusetts on April 22, 1931.

MABEL W. STINSON,
Town Clerk
ap24-3t

EXHIBITION OF PHOTOGRAPHS AT PUBLIC LIBRARY

From April 25 to May 16 there will be an exhibition of photographs on "Spanish Art," loaned by the Library Art Club, at the Winchester Public Library.

AMENDMENT TO BUILDING LAWS

TOWN OF WINCHESTER, MASS.

Adopted at Representative Town Meeting on March 19, 1931

VOTED, That the second paragraph of Section 220 of the Building Laws be and is hereby amended by inserting after the word "light" in the second line, the words "shall be equipped with a suitable and efficient device for the purpose of automatically shutting off the supply of gas to the main burner when the pilot is extinguished, and" so as to read as follows:

"All automatic water heaters hereafter installed, in which the burners are ignited automatically from a pilot light, shall be equipped with a suitable and efficient device for the purpose of automatically shutting off the supply of gas to the main burner when the pilot is extinguished, and shall be provided with a ventilating pipe of sufficient area to carry the gas to the open air in case of accident to the pilot light. This pipe may be connected to the heater, boiler or furnace flue in the chimney, entering the same above the smoke pipe, provided no other flue is available. Ventilating pipes connected with automatic heaters shall not have any damper, deflector or other similar device."

I hereby certify that the foregoing is a true copy of an amendment to the Building Laws, being By-Laws and Regulations relating to Building, Plumbing, Wiring and Gas Fitting, adopted by the Town of Winchester, Mass. at an adjourned session of the Representative Town Meeting of March 12, 1931, held on March 19, 1931 and approved by the Attorney General of Massachusetts on April 22, 1931.

MABEL W. STINSON,
Town Clerk
ap24-3t

AMENDMENT TO BY-LAWS

TOWN OF WINCHESTER, MASS.

Adopted at Representative Town Meeting on March 19, 1931

VOTED, That Sections 4 and 5 of Article VI of the By-Laws be and they are hereby amended by striking out said sections and inserting in place thereof the following:

Section 4. The Water Registrar shall annually, on or before the first day of January, present to the Water and Sewer Board a report containing a statement of the number of water takers, the amount of water rates assessed and the amount of all abatements, and perform such other duties as may be required of him by said Board.

Section 5. The Water Registrar shall read or cause to be read all meters used for the purpose of measuring water supplied by the town at least twice in each year, and at more frequent intervals if so directed by the Water and Sewer Board. He shall, whenever water service is discontinued at the request of the owner of any premises or for non-payment of water rates, or for any other reason, forthwith read or cause to be read the meter of the water taker and shall report the result of all such meter readings to said Board. Said Board, or the Water Registrar if so directed by it, shall assess all charges for water supplied by the Town in accordance with the rates hereinafter established, and the same shall be committed to the Collector, who shall, after notice to the persons to whom they are assessed, collect the same and pay the proceeds to the Town Treasurer. All charges for water shall be due and payable to the Collector at the time when he shall mail or deliver to the water takers notice of commitment of the same to him.

I hereby certify that the foregoing is a true copy of an amendment to Article VI of the By-Laws, adopted by the Town of Winchester, Mass. at an adjourned session of the Representative Town Meeting of March 12, 1931, held on March 19, 1931, and approved by the Attorney General of Massachusetts on April 22, 1931.

MABEL W. STINSON,
Town Clerk
ap24-3t

WINCHESTER ELKS TO SPONSOR FATHERS' AND SONS' NIGHT

"Jimmy" Hennigan, "Ernie" Schaeff and Big Leaguers, Guests

Winchester Lodge of Elks is preparing to entertain a large crowd at its next meeting, Tuesday, May 5 in Lyceum Hall. After the lodge session, Fathers' and Sons' night will be observed. "Jimmie" Hennigan, winner of the recent B. A. A. Marathon race, will be present to tell the boys how it is done and "Ernie" Schaeff, heavyweight boxer will talk on the boxing situation as it is at present. Baseball players from the big leagues will also be among the speakers and an entertainment will be presented which will please those attending. A collation will be served by the Board of Stewards of the Lodge.

Any Elk, whether a member of the Lodge or not, is invited and asked to bring a son or father or if they have none to bring a friend. Boys under 14 must be accompanied by an adult or they will not be admitted.

The Lodge is ready to entertain a large gathering and assures all who attend a fine time. The entertainment program will commence about 8:45 p. m.

WESTERN MISSIONARY SOCIETY

The Ladies' Western Missionary Society of the First Congregational Church will hold its meeting on Thursday, May 7 from 10 to 4.

Board meeting at 11.

Luncheon at 12:15. Those bringing guests notify Chairman, Mrs. M. G. Day, Win. 0106-R.

Business meeting directly after luncheon. Members are reminded to bring Thank-Offering bags for Mrs. Knight.

At 2:30 there will be an unusual entertainment by a representative of Morgan Memorial, whose motion pictures will show the work of the summer camp at South Athol. Children from the kindergarten will sing.

All persons interested in Morgan Memorial are cordially invited to be present.

WINCHESTER TRUST COMPANY

In compliance with the requirements of Chapter 590, Section 40, Acts of 1908, as amended by Chapter 491, Section 6, Acts of 1909, and by Chapter 171, Section 1, Acts of 1912, notice is hereby given of the loss of Pass-book No 1919.

G. DWIGHT CABOT,
Assistant Treasurer
ap17-3t

AMENDMENT TO BY-LAWS

TOWN OF WINCHESTER, MASS.

Adopted at Representative Town Meeting on March 19, 1931

VOTED, That Article II of the By-Laws be and it is hereby amended by adding thereto the following new section:

Section 3. All accounts of the Town shall be kept in accordance with the system established by the Director of Accounts in the Department of Corporations and Taxation, and said accounts shall be audited annually under the supervision of said director, pursuant to the provisions of Section 35 of Chapter 41 of the General Laws.

I hereby certify that the foregoing is a true copy of an amendment to Article II of the By-Laws, adopted by the Town of Winchester, Mass. at an adjourned session of the Representative Town Meeting of March 12, 1931, held on March 19, 1931, and approved by the Attorney General of Massachusetts on April 22, 1931.

MABEL W. STINSON,
Town Clerk
ap24-3t

AMENDMENT TO BUILDING LAWS

Town of Winchester, Mass.

Adopted at Representative Town Meeting of March 19, 1931

VOTED, That section 199, in Division 28 of the Building Laws be and it is hereby amended by inserting after the word "valve" in the second sentence, the words "and the vacuum valve," by striking out in said sentence, the word "unless" and inserting in place thereof the word "be," by striking out in the third paragraph the words "on the hot water supply line," and by adding to said section the *following*:

"No tank in which hot water is to be stored to be used for domestic purposes or by the occupants of the building, and which may be subjected to a pressure of fifteen (15) pounds or more per square inch shall hereafter be installed unless it has first been tested by the manufacturer to at least two hundred (200) pounds per square inch hydraulic pressure and bears the manufacturer's stamp, plainly showing to what pressure such tank has been subjected.

The tests required and the pressure allowed shall be as follows:

Test	Working Pressure
200 lbs.	85 lbs.
250 lbs.	106 lbs.
300 lbs.	127.5 lbs.
350 lbs.	148 3/4 lbs.

The working pressure is the maximum pressure to which such a tank may be subjected when in service.

Every such tank hereafter installed shall be so constructed by riveting or otherwise as to develop strength to withstand the required pressure test without distortion. Solder which fuses at a temperature below 600 degrees Fahrenheit shall not be used to hold the tank together but may be used to make it water tight."

so that said section will read as follows:

Section 199. Before domestic hot water boilers, hot water storage tanks or water heaters of any description are installed, permits must be obtained Water shall not be turned into them, after completion without the consent of the Plumbing Inspector.

All domestic hot water boilers and hot water storage tanks here*after* installed shall be equipped, if connected direct to the street main, with a proper relief valve and vacuum valve. The relief valve and the vacuum valve shall be dripped through a free and unvalved brass pipe line to the nearest practicable fixture or to a point in the basement approved by the Plumbing Inspector; this drip shall be everywhere thoroughly protected from frost. The line between the relief valve and the boiler or storage tank shall be free and unvalved and both line and valve shall be thoroughly protected from frost. Relief valves shall be of a type satisfactory to the Plumbing Inspector.

The Vacuum Valve shall be placed immediately above the hot water boiler or hot water storage tank with no valve between the vacuum valve and the boiler or storage tank; both free line and valve shall be thoroughly protected from frost. Vacuum valves shall be *of* a type satisfactory to the Plumbing Inspector.

All domestic hot water boilers and hot water storage tanks hereafter installed if supplied from a cold water storage tank, shall either be supplied through an unvalved line or be provided with a free expansion pipe; both the unvalved line and the expansion pipe shall be throughout its entire length thoroughly protected from frost.

No tank in which hot water is to be stored to be used for domestic purposes or by the occupants of the building, and which may be subjected to a pressure of fifteen (15) pounds or more per square inch shall hereafter be installed unless it has first been tested by the manufacturer to at least two hundred (200) pounds per square inch hydraulic pressure and bears the manufacturer's stamp, plainly showing to what pressure such tank has been subjected.

The tests required and the pressure allowed shall be as follows:

Test	Working Pressure
200 lbs.	85 lbs.
250 lbs.	106 lbs.
300 lbs.	127.5 lbs.
350 lbs.	148 3/4 lbs.

The working pressure is the maximum pressure to which such a tank may be subjected when in service.

Every such tank hereafter installed shall be so constructed by riveting or otherwise as to develop strength to withstand the required pressure test without distortion. Solder which *fuses* at a temperature below 600 degrees Fahrenheit shall not be used to hold the tank together but may be used to make it water tight.

I hereby certify that the foregoing is a true copy of an amendment to the Building Laws, being By-Laws and Regulations relating to Building, Plumbing, Wiring and Gas Fitting, adopted by the Town of Winchester, Mass. at an adjourned session of the Representative Town Meeting of March 12, 1931, held on March 19, 1931 and approved by the Attorney General of Massachusetts on April 22, 1931.

MABEL W. STINSON, Town Clerk
ap24-3t

DON'T MISS

"The Land of the Aztecs"

TRAVELOGUE BY DR. CHARLES H. TOZIER

Illustrated by a remarkable collection of color pictures taken by special permission of the Mexican Government

—also—

YOUR FAVORITE RADIO ARTISTS

Helen Barr, Soprano

Elfreida Orph Pianist

Town Hall Friday, May 8

AT 8 P. M.

TICKETS 50 CENTS

On Sale at

PARKER & LANE'S, HEVEY'S PHARMACY AND AT DOOR

STONEHAM THEATRE

THE THEATRE DELUXE

Matinee 2:15 Evening 7:45

Sunday Matinee 3:00 Saturday Evening 6:15 and 8:30

Friday, May 1

Stanley Smith, Ginger Rogers and Charles Ruggles in "QUEEN HIGH"

Betty Compson, Ian Keith, Mary Duncan and Jeanette Loff in "THE BOUDOIR DIPLOMAT"

Review China Ware Friday

Saturday, May 2

Ed Wynn in "FOLLOW THE LEADER"

Buck Jones in "DAWN TRAIL"

Tim McCoy in "Indians Are Coming"—Matinee Only

Sunday and Monday, May 3, 4

George Bancroft in "DERELICT"

Comedy Song Reel China Ware Monday News

Tuesday and Wednesday, May 5, 6

Charles Ruggles and June Collyer in "CHARLEY'S AUNT"

Richard Dix and Mary Lawler in "SHOOTING STRAIGHT"

Special Matinee Tuesday at 3:20 News

Thursday and Friday, May 7, 8

Gary Cooper, Marlene Dietrich and Adolph Menjou in "MOROCCO"

Comedy China Ware Friday Review

Coming Attractions—"Laughter," "Half Shot at Sunrise," "Paid," "Silver Horde," "Cimarron," "City Lights"

MEDFORD THEATRE

PHONE MYSTIC 1800 FOR RESERVE SEATS

FOUR DAYS STARTING SUNDAY, MAY 3

CHARLIE CHAPLIN in

City Lights

The laugh sensation of the century

PHILLIPS HOLMES In

Man To Man

A story of a father, a bewildered son and a faithful sweetheart

Continuous Sunday 3 to 11

THURSDAY, FRIDAY, SATURDAY, MAY 7, 8, 9

RICHARD ARLEN and FAY WRAY in

The Conquering Horde

ALICE WHITE in

The Naughty Flirt

Mal and His Pals Saturday at 1:30

Now Playing

"THE PRODIGAL" and "IT PAYS TO ADVERTISE"

MALDEN THEATRES

STRAND

TEL MAL 3711

Starts Saturday, May 2

William Powell in

"Man of the World"

also

"Not Exactly Gentlemen"

with Victor McLaglen

Coming Week of May 9

Will Rogers in

"A Connecticut Yankee"

Warner Oland in

"Charlie Chan Carries On"

GRANADA

TEL MAL 0212

Starts Saturday, May 2

RUTH CHATTERTON and PAUL LUKAS in

"UNFAITHFUL"

Second Attraction

MARION DAVIES in

"BACHELOR FATHER"

Ends Friday, May 1

MARY PICKFORD in

"KIKI"

also

CLAUDETTE COLBERT in

"HONOR AMONG LOVERS"

MYSTIC

TEL MAL 1230

Starts Saturday May 2

John Gilbert and Louis Wolheim in

"Gentleman's Fate"

Second Attraction

Kay Johnson and Bert Lytell in

"Single Sin"

Ends Friday, May 1

Warner Baxter in

"Doctors' Wives"

also

Ben Lyon in

"Aloha"

FREE PARKING

White shelf paper 14 and 20 inches wide; 50c and 75c per roll at the Star Office.

NOTICE IS HEREBY GIVEN that the subscriber has been duly appointed executrix of the will of Walter C. Hartwell late of Winchester in the County of Middlesex, deceased, testate, and has taken upon herself that trust by giving bond, as the law directs.

All persons having demands upon the estate of said deceased are hereby required to exhibit the same; and all persons indebted to said estate are called upon to make payment to

LOTTIE G. HARTWELL, Executrix

(Address)
15 Yale Street,
Winchester, Mass.

April 27, 1931 my1-3t

A Cambridge Institution

University Theatre

Harvard Square, Cambridge, Mass

Now Playing

"Cimarron"

Buster Keaton in

"PARLOR, BEDROOM AND BATH"

Sun. Mon. Tues. Wed May 3, 4, 5, 6

JACK HOLT in

"The Last Parade"

"LONELY WIVES"

Laura LaPlante and Esther Ralston

Thurs. Fri. Sat. May 7, 8, 9

ANN HARDING in

"East Lynne"

Claudette Colbert in

"HONOR AMONG LOVERS"

Continuous 2-11

E. M. LOEW'S

REGENT

ARLINGTON

7 MEDFORD ST. TEL. 1197

Now Playing

LORETTA YOUNG in

"Truth About Youth"

BOB STEELE in

"Headin' North"

Mon. and Tues., May 4, 5

OTIS SKINNER in

"Kismet"

VICTOR McLAGLEN and MONA MARIS in

"A Devil With Women"

Wed. and Thurs., May 6, 7

WILL ROGERS in

"Lightnin'"

BERT LYTELL and DOROTHY SEBASTIAN in

"Brothers"

Mon., Tues.—Linenware Nites

Thurs.—Talent Nite

Sat.—Kiddies' Matinee

Sat. Nite—Vodvil

Warner Bros.

STRAND

WOBURN

Sun., Mon., Tues., May 3, 4, 5

CHARLIE CHAPLIN in

"CITY LIGHTS"

JOHN GILBERT in

"GENTLEMAN'S FATE"

Wed. and Thurs., May 6, 7

BEN LYON and ONA MUNSON in

"THE HOT HEIRESS"

LILA LEE and FRED KOHLER in

"WOMAN HUNGRY"

Wednesday Gift Night

Fri. and Sat., May 8, 9

RICHARD BARTHELMESS

"THE LASH"

"50 MILLION FRENCHMEN"

with OLSON and JOHNSON

The high wind of Monday blew down a big northern spy apple tree at the home of Mr. Raymond Quimby on Maxwell road.

X 10-743 afb

SHERIFF'S SALE

COMMONWEALTH OF MASSACHUSETTS

Middlesex, ss., March 23, A. D. 1931

Taken on execution and will be sold by public auction, on Wednesday, the thirteenth day of May, A. D. 1931, at one o'clock P. M., at my office, 20 Second Street in Cambridge in said county of Middlesex, all the right, title and interest that Ruben M. Kimball of Winchester in said county of Middlesex, had (not exempt by law from attachment or levy on execution) on the second day of May, A. D. 1930, at eleven o'clock and fifteen minutes A. M., being the time when the same was attached on mesne process, in and to the following described registered land, to wit Certificate No 29,833.

Certain parcel of land situated in Winchester in the County of Middlesex and said Commonwealth, bounded and described as follows:

Northeasterly by Chesterford Road, 79.91 feet,

Easterly by lot 22a as shown on plan hereinafter mentioned, about 367 feet,

Southeasterly, Southerly and Southwesterly by the West Basin of Winter Pond as shown on said plan,

Northwesterly by land now or formerly of Eliza A McCawley, about 181.25 feet, and

Northerly, 86.52 feet, and

Westerly, 103 feet by lot 22c on said plan

Said parcel is shown as lot 22d on said plan.

All of said boundaries, except the Pond Lines and the line of any public street, are determined by the Court to be located as shown on a subdivision plan approved by the Court, filed in the Land Registration Office, a copy of which is filed in the Registry of Deeds for the South Registry District of Middlesex County in Registration Book 200, Page 137, with Certificate 29,833.

The above described land is subject to the zoning laws of the Town of Winchester; also to a set back of 25 feet from Chesterford Road.

HERBERT C. BLACKMER,
Deputy Sheriff

ap17-3t

COMMONWEALTH OF MASSACHUSETTS
MIDDLESEX, SS PROBATE COURT

To the heirs-at-law, next of kin and all other persons interested in the estate of Ella Katharine Wilson late of Winchester in said County, deceased.

WHEREAS, certain instruments purporting to be the last will and testament and one codicil of said deceased have been presented to said Court, for probate, by T. Price Wilson who prays that letters testamentary may be issued to him, the executor therein named, without giving a surety on his official bond.

You are hereby cited to appear at a Probate Court to be held at Cambridge, in said County of Middlesex, on the fourth day of May A. D. 1931, at ten o'clock in the forenoon, to show cause, if any you have, why the same should not be granted.

And said petitioner is hereby directed to give public notice thereof, by publishing this citation once in each week for three successive weeks, in The Winchester Star a newspaper published in Winchester the last publication to be one day at least before said Court, and by mailing, postpaid, or delivering a copy of this citation to all known persons interested in the estate, seven days at least before said Court.

Witness, JOHN C. LEGGAT, Esquire First Judge of said Court, this fourteenth day of April in the year one thousand nine hundred and thirty-one.

LORING P. JORDAN, Register

ap17-3t

COMMONWEALTH OF MASSACHUSETTS
MIDDLESEX, SS PROBATE COURT

To the heirs-at-law, next of kin and all other persons interested in the estate of Arthur D. Speedie late of Winchester in said County, deceased.

WHEREAS, a certain instrument purporting to be the last will and testament of said deceased has been presented to said Court, for probate, by Catherine Elizabeth Speedie who prays that letters testamentary may be issued to her, the executrix therein named, without giving a surety on her official bond.

You are hereby cited to appear at a Probate Court to be held at Cambridge, in said County of Middlesex, on the fourth day of May A. D. 1931, at ten o'clock in the forenoon, to show cause, if any you have, why the same should not be granted.

And said petitioner is hereby directed to give public notice thereof, by publishing this citation once in each week, for three successive weeks, in The Winchester Star a newspaper published in Winchester the last publication to be one day at least before said Court, and by mailing, postpaid, or delivering a copy of this citation to all known persons interested in the estate, seven days at least before said Court.

Witness, JOHN C. LEGGAT, Esquire, First Judge of said Court, this fourteenth day of April in the year one thousand nine hundred and thirty-one.

LORING P. JORDAN, Register

ap17-3t

SOMERVILLE THEATRE

DAVIS SQUARE SOMERSET 1082

Personal Direction of

AL. LUTTRINGER

Week of May 4th

The House of Exile

A story of scandal and intrigue

Tickets at FILENE'S and JORDANS

FORTNIGHTLY NOTES

The Fortnightly offers a gay and delightful way of helping add to her philantrophy fund by attending the spring bridge, which will be held on Monday, May 4 at 2 o'clock at the Calumet Club, with Mrs. Fred Aseltine as chairman.

Mr. and Mrs. James E. Baerman of Rutland, Vt., are in Winchester, visiting Mrs. Baerman's brother, Mr. Frederick W. Trembly of Brookside avenue.

NOTICE OF LOST PASS BOOK

In compliance with the requirements of Chapter 167, Section 20, of the General Laws and Acts in amendment thereof or supplementary thereto, notice is hereby given of the loss of Pass Book No. 22,124 issued by the Winchester Savings Bank, and that written application has been made to said bank for the payment of the amount of the deposit represented by said book or for the issuance of duplicate book therefor.

WINCHESTER SAVINGS BANK,
By William E. Priest, Treasurer

my1-3t*

COMMONWEALTH OF MASSACHUSETTS
MIDDLESEX, SS PROBATE COURT

To the heirs-at-law, next of kin, creditors, and all other persons interested in the estate of Mary E. Gatchell late of Winchester in said County, deceased, intestate.

WHEREAS, a petition has been presented to said Court to grant a letter of administration on the estate of said deceased to Minnie C. Hunnewell of Winchester in the County of Middlesex, without giving a surety on her bond.

You are hereby cited to appear at a Probate Court to be held at Cambridge, in said County of Middlesex, on the eighteenth day of May A. D. 1931, at ten o'clock in the forenoon, to show cause, if any you have, why the same should not be granted.

And the petitioner is hereby directed to give public notice thereof, by publishing this citation once in each week, for three successive weeks, in The Winchester Star a newspaper published in Winchester the last publication to be one day, at least, before said Court.

Witness, JOHN C. LEGGAT, Esquire, First Judge of said Court, this seventeenth day of April in the year one thousand nine hundred and thirty-one.

LORING P. JORDAN, Register

ap24-3t

MORTGAGEE'S SALE OF REAL ESTATE

By virtue of the power of sale contained in a certain mortgage deed given by Dwight R. Woodford to the Winchester Savings Bank, dated September 5, 1928 and recorded with Middlesex South District Deeds, Book 5271, Page 328, for breach of the conditions of said mortgage and for the purpose of foreclosing the same will be sold at public auction on the premises hereinafter described on Monday, May 11, 1931 at nine o'clock in the forenoon, all and singular the premises conveyed by said mortgage deed and therein substantially described as follows:

"A certain parcel of land with the buildings and improvements thereon, including all furnaces, heaters, ranges, mantels, gas and electric light fixtures, and all other fixtures of whatever kind or nature contained or hereinafter installed in said buildings, being premises numbered six (No. 6) on Cliff Street in said Winchester, bounded and described as follows:

SOUTHERLY by Cliff Street, one hundred twenty (120) feet;

WESTERLY by land now or formerly of Belle G. Enman, one hundred forty (140) feet;

NORTHERLY by land now or formerly of Frank J. Wills, one hundred twenty (120) feet;

EASTERLY by land now or formerly of Rebekah Dyer Capron, one hundred forty (140) feet;

Containing 16,800 square feet, be all of said measurements more or less.

Being the same premises conveyed to Dwight R. Woodford by Harry A. Wheeler by deed dated November 20, 1923 and recorded with said Deeds, Book 4680, Page 391."

Said premises will be sold subject to all unpaid taxes, tax titles, assessments or other municipal liens. $200 in cash will be required to be paid at the time of the sale and the balance to be paid within ten (10) days from the date of sale at Room 810, 10 State Street, Boston, Mass. Other particulars made known at time of sale.

WINCHESTER SAVINGS BANK,
By William E. Priest Treasurer

For further information apply to Curtis W. Nash, 10 State Street, Boston, Mass.

ap24-3t

COMMONWEALTH OF MASSACHUSETTS
MIDDLESEX, SS PROBATE COURT

To the heirs-at-law, next of kin, creditors, and all other persons interested in the estate of Harold L. Faulkner late of Winchester in said County, deceased, intestate.

WHEREAS, a petition has been presented to said Court to grant a letter of administration on the estate of said deceased to Elsie F. Boone of Winchester and Isaac H. Flewelling of Woburn in the County of Middlesex, without giving a surety on their bond.

You are hereby cited to appear at a Probate Court to be held at Cambridge, in said County of Middlesex, on the eighteenth day of May A. D. 1931, at ten o'clock in the forenoon, to show cause, if any you have, why the same should not be granted.

And the petitioners are hereby directed to give public notice thereof, by publishing this citation once in each week, for three successive weeks, in The Winchester Star a newspaper published in Winchester the last publication to be one day, at least, before said Court.

Witness, JOHN C. LEGGAT, Esquire, First Judge of said Court, this twenty-ninth day of April in the year one thousand nine hundred and thirty-one.

LORING P. JORDAN, Register

my1-3t

CAPITOL

THEATRE—ARLINGTON

Massachusetts Avenue at Lake Street

Phone 4340—4341

Now Playing

Lewis Stone in "FATHER'S SON"

Joe E. Brown in "THE LOTTERY BRIDE"

Monday, Tuesday, Wednesday, May 4, 5, 6

Mother's Cry

with DAVID MANNERS

A heart throbbing story of a mother's greatest sacrifice

Captain Applejack

A great picture of laughs and beautiful songs

Featuring JOHN HALLIDAY

Thursday, Friday, Saturday, May 7, 8, 9

NANCY CARROL and PHILLIP HOLMES in

Stolen Heaven

GARY COOPER and LILA DAMITA in

Fighting Caravans

FREE PARKING SPACE FOR 200 CARS

Miss Patricia Smith, a member of the Winchester High School faculty, spent her vacation in Portland, Me.

MORTGAGEE'S SALE OF REAL ESTATE

By virtue of the power of sale contained in a certain mortgage deed given by Nathaniel N. Spofford to the Winchester Co-operative Bank, dated December 1, 1930 and recorded with Middlesex South District deeds, Book 5525, Page 166, for breach of the conditions of said mortgage and for the purpose of foreclosing the same will be sold at public auction on the premises hereinafter described on Monday, May 25, 1931 at nine o'clock in the forenoon, all and singular the premises conveyed by said mortgage deed and therein substantially described as follows:

"A certain parcel of land with the buildings and improvements thereon, including all furnaces, heaters, ranges, mantels, gas and electric light fixtures, and all other fixtures of whatever kind or nature contained or hereinafter installed in said buildings, situated in Winchester, Middlesex County, Massachusetts, shown as Lot numbered 32[illegible], and seventeen (17) feet of Lot 328 adjoining, on plan entitled "Part One, Symmes Park, Winchester and Medford, Mass., developed by Boodle-Adams Co.," by Ernest W. Branch, Civil Engineer, dated June 24, 1925, recorded with Middlesex South District Deeds, Plan Book 358, Plan 11, containing 659[illegible] square feet more or less, bounded and described as follows: Southwesterly by Hollywood Road, sixty-seven and [illegible] feet, Northwesterly by Lot 25 on said plan, ninety-three and 84/100 (93.84) feet, Northeasterly by land now or formerly of W. W. Thomas, sixty-seven [illegible] feet, and Southeasterly by the remaining portion of Lot 328 on said plan, one hundred [illegible] feet. Said premises are subject to restrictions of record so far as in force and applicable. Hereby conveying the same premises conveyed to said Nathaniel N. Spofford by the Winchester Co-operative Bank by deed dated December 2, 1930 and duly recorded with Middlesex South District Deeds."

Said premises will be sold subject to all unpaid taxes, tax titles, assessments or other municipal liens. $100.00 in cash will be required to be paid at the time of the sale and the balance to be paid within ten (10) days from the date of sale at Room 810, 10 State Street, Boston, Mass. Other particulars made known at time of sale.

WINCHESTER CO-OPERATIVE BANK,
Mortgagee and present holder
By Ernest R. Eustis,
Treasurer

For further information apply to Curtis W. Nash, 10 State Street, Boston, Mass.

my1-3t

STATEMENT OF THE OWNERSHIP, MANAGEMENT CIRCULATION, ETC., REQUIRED BY THE ACT OF CONGRESS OF AUGUST 24, 1912 of The Winchester Star published weekly at Winchester, Mass. for April 1, 1931. State of Massachusetts, County of Middlesex, ss.

Before me, a Notary in and for the State and county aforesaid, personally appeared Theo P. Wilson, who, having been duly sworn according to law, deposes and says that he is the owner of the Winchester Star and that the following is, to the best of his knowledge and belief, a true statement of the ownership, management, etc., of the aforesaid publication for the date shown in the above caption, required by the Act of August 24, 1912, embodied in section 443, Postal Laws and Regulations, printed on the reverse of this form, to wit:

1. That the names and address of the publisher, editor, managing editor, and business manager are: Publisher, Theo P. Wilson, Winchester, Mass., Editor, Theo P. Wilson, Winchester, Mass., Managing Editor, Theo P. Wilson, Winchester, Mass., Business Manager, Theo P. Wilson, Winchester, Mass.

2. That the owner is Theo P. Wilson, Winchester, Mass.

THEO P. WILSON

MORTGAGEE'S SALE

By virtue and in execution of the Power of Sale contained in a certain mortgage given by Moulton B. Edmunds and Flora M. Edmunds, husband and wife, as tenants by the entirety, both of Winchester, Middlesex County, Massachusetts, to Esther Aronson, dated March 20, 1930, and recorded with Middlesex South District Registry of Deeds, Book 5448, Page 29, for breach of the conditions of said mortgage and for the purpose of foreclosing the same, will be sold at public auction at 10.00 o'clock A. M., on the fourteenth day of May, A. D., 1931 on the premises hereinafter first described all and singular, the premises described in said mortgage to wit: "A certain parcel of land with the buildings thereon situated in said Winchester, bounded and described as follows: Beginning at a point in the Northerly line of Winchester Street distant northeasterly fourteen and 6/10 (14.6) feet from the Northeasterly side of Lot 11 on a plan of land dated November 24, 1873, recorded with Middlesex South District Deeds, Book of Plans 24, Plan 47, thence running Northeasterly along Winchester street, one hundred sixty-five and 4/10 (165.4) feet more or less to land formerly of Judkins, thence Northwesterly on Judkins land one hundred (100) feet to land now or formerly of Seward, thence Southwesterly on said Seward land, eighty-three (83) feet to a point distant Southeasterly fifty-three and 6/10 (53.6) feet from the Northwest line of Lot 9 on said plan, thence Northwesterly on said Seward land fifty-three and 6/10 (53.6) feet to land now or formerly of Sanborn, thence Southwesterly on said Sanborn land eighty-four and 85/100 (84.85) feet to a fence at land now or formerly of Henry J. Carroll, thence Southeasterly by said Carroll land, one hundred fifty-eight (158) feet more or less to Winchester Street at the point of beginning. The premises are being conveyed subject to any rights of way which may exist in favor of land now or formerly of said Seward or of the owner of said land. Also another parcel of land with the buildings thereon situated in that part of said Winchester in the County of Middlesex, and said Commonwealth, known as Winchester Park and bounded and described: Beginning at the easterly corner thereof at a point where the southwesterly line of Harvard Street intersects the Northwesterly line of Chester Street, formerly Winchester street; thence running Southwesterly by said Northwesterly line of said Chester Street, eighty-three (83) feet to a point, thence turning and running Northwesterly by a straight line, forty (40) feet to a point, thence turning and running Northeasterly by a line parallel with and forty (40) feet distant therefrom the first mentioned boundary line, eighty-three (83) feet to a point in the said Southwesterly line of Harvard Street; thence turning and running Southeasterly by said Southwesterly line of Harvard Street, forty (40) feet to the point of beginning and being lot No. 130 and a five foot strip of lot No. 126 as shown on a plan of land in Winchester, Mass. belonging to G. Edward Smith, recorded Middlesex South District Deeds Plan Book 70, Plan 18." Said premises are subject to a first mortgage to the Real Estate Co-operative Bank originally in the sum of thirty-six hundred ($3600.00) dollars. Said premises will be sold subject to any and all unpaid taxes, municipal liens, and assessments, if any. $200.00 will be required to be paid in cash by the purchaser at the time and place of sale, at which time and place the other terms of sale will be made known. ESTHER ARONSON, present holder of said mortgage. Philip Aronson, Attorney, 387 Washington Street, Room 304, Boston, Mass.

ap17-3t

COMMONWEALTH OF MASSACHUSETTS
MIDDLESEX, SS PROBATE COURT

To the heirs-at-law, next of kin and all other persons interested in the estate of Bertha J. Richburg also called Bertha Richburg late of Winchester in said County, deceased.

WHEREAS, a certain instrument purporting to be the last will and testament of said deceased has been presented to said Court, for probate, by Alfred G. Richburg who prays that letters of administration with the will annexed may be issued to him, or to some other suitable person, no executor being named in said will.

You are hereby cited to appear at a Probate Court to be held at Cambridge, in said County of Middlesex, on the fourth day of May A. D. 1931, at ten o'clock in the forenoon, to show cause, if any you have, why the same should not be granted.

And said petitioner is hereby directed to give public notice thereof, by publishing this citation once in each week, for three successive weeks, in The Winchester Star a newspaper published in Winchester the last publication to be one day, at least, before said Court, and by mailing, postpaid, or delivering a copy of this citation to all known persons interested in the estate, seven days at least before said Court.

Witness, JOHN C. LEGGAT, Esquire, First Judge of said Court, this eighth day of April in the year one thousand nine hundred and thirty-one.

LORING P. JORDAN, Register

ap17-3t

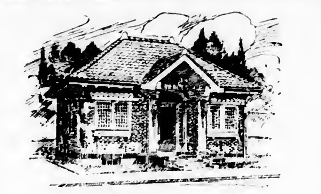

Our Winchester Office

A Dignified Home

AT EXTREMELY LOW PRICE

A ten room, two bath house on high sightly location in excellent residential neighborhood on the East Side—four well arranged rooms on the first floor—four corner chambers and bath on second floor with two good third floor bedrooms and bath above. Hot water heat and modern fixtures, all in good condition, over 11,000 square feet of land, available May 1st. Price reduced for immediate sale to $12,000.

Edward T. Harrington Inc.

REALTORS

39 CHURCH STREET WINCHESTER 1400

VERNON W. JONES
Suburban Real Estate
31 CHURCH STREET

A CHEERFUL SUNNY HOME of the older type, yet in excellent condition. Attractive grounds and plenty of fruit. Eight rooms and bath. Hot water heat. Two car garage and large lot. Priced at $8000 for immediate sale.

RENTALS

Single Homes, $65 to $125 Apartments $45 to $80

TELEPHONE WINCHESTER 0898

Est. 1840

HENRY W. SAVAGE INC. REALTORS

WEST SIDE

A finely located house of nine rooms, on a corner lot containing about 10,000 feet of land. Four rooms on first floor, with four good chambers on second and one on third. Nice porch. Two-car garage. A very pleasant home in a fine neighborhood, and can be bought at a very reasonable price.

H. FRED BEGIEN

21 Ridgefield Road, Winchester Tel. Win. 1083-W

MAIN OFFICE

273 Harvard Street, Brookline Tel. Asp. 1504

West Side Duplex

Selling price and $90 rental for one side offers fine opportunity to occupy first class home at low cost. Entrances in different streets. Two-car garage.

Winchester Representative
H. I. FESSENDEN

47 Church Street Tel. Win. 0384

Walter Channing, Inc.

50 CONGRESS STREET BOSTON

FELSDALE
in WINCHESTER

A RURAL COMMUNITY PLANNED FOR MODERN HOMES OF ARTISTIC HARMONY ON THE EASTERN HILL SLOPES OF WINCHESTER. RESTRICTED

Generous financing arrangements.
Co-operating architectural service.
Illustrated booklet with plan on request.

Field Office, Jefferson Road Phone WINchester 1010

FOR SALE

COLONIAL HOUSE, beautifully located, three years old, four rooms on first floor, open porch, five rooms and three baths on second floor. Two-car garage and oil heat.

A. M. EDLEFSON

OFFICE, 2 THOMPSON STREET

TEL. WIN. 2285 RES. TEL. WIN. 0700

Quality Spring Cleans'ng

Curtains $1 to $2 the pair. Rug service 5c to 8c sq. ft. Portieres $2 to $4 the pair. Upholstered furniture thoroughly cleansed in our plant. Prompt delivery service by our own trucks.

Moth proofing done by the KONATE process.

BAILEY'S CLEANSERS and DYERS, INC.

17 Church St. Winchester

REAL VALUES IN OUR
Sixth Anniversary Sale
MAY 1ST TO MAY 9TH

Just a Few of the Many Values

$25.00 DRESSES AND SUITS Now $22.50

$16.50 DRESSES AND SUITS Now $13.95

$9.75 DRESSES AND SUITS Now $7.95

CREPE DE CHINE SLIPS Marked from $2.95 to $1.95

CREPE DE CHINE DANCE SETS Marked from $2.95 to $1.95

CHIFFON and NET HOSIERY $1.69, Regularly $1.95

DAINTY-DOT CHIFFON HOSE $1.35 Value for $1.00

DAINTY-DOT SERVICE WEIGHT HOSE $1.25 Value for 95c

The Small Shoppe

532 Main St. Winchester

NEWSY PARAGRAPHS

Fireman Everett W. Kimball, driver of the big Ahrens-Fox ladder truck, returned to duty at the Central Fire Station this week, after a two weeks' vacation.

It is safer to pay a little bit more to get the best in Permanent Waving An unsuccessful permanent is poor economy. Our waves are natural and beautiful. The Idonian Beauty Shop, Nat'l Bank Bld'g. Tel. 1108. ap3-tf

Clifton McNeill returned to New Hampton on Monday after spending the week end in Winchester.

Miss Constance Purington was the guest last week at the University of Vermont.

Emma J. Prince, Chiropodist, Massense, hours 9-12, 1-5, closed Wednesday afternoons. Tel. Win. 0155 13 Church street s12-tf

Mr. Theodore R. Godwin of 6 Mystic Valley Parkway, formerly associated with the office of Moore & Summers, New England Mutual Life Insurance Company has entered the general insurance field by becoming connected with John C. Paige & Co. at 10 Broad street, Boston. Mr. Godwin is widely known in Winchester through his active association with the local Legion Post and with the Unitarian Men's Club.

Don't forget the Rummage Sale, May 6 at 7 p. m. Parish House, Epiphany Church, by the Evening Branch of the Church Service League. ap24-2t

Mr. and Mrs. W. A. Locke of Dix street have opened their summer home at Fernwood, Gloucester.

John J. Murphy, Dealer in Junk of all kinds. Highest prices paid. Tel. Win. 0924. ja9-tf

NEWSY PARAGRAPHS

COKE PRICES reduced, ask us about our Price Protection Plan on New England Coke. J. F. Winn & Co. Tel. Win. 0108.

The W. A. Snows have returned to Winchester after spending the winter at Clearwater, Fla.

Spencer Corsets, home appointments. Jean MacLellan Tel. Win. 0406-R ap27-tf

Lawnmowers sharpened and repaired by experienced man; prices reasonable Central Hdw. Co. Tel. 0327. my1-2t

Mrs. P. A. Hewitt of this town is returning this week to Winchester after spending the winter at Bradentown, Fla.

New hardwood floors laid, old floors made like new. Call Win. 1088. ap3-tf

Don't forget the Rummage Sale, May 6 at 7 p. m. Parish House, Epiphany Church, by the Evening Branch of the Church Service League. ap24-2t

Mothrs' Day, May 10. Card assortment at the Star Office.

Miss Molly Poland of Canal street is enjoying a vacation in Bermuda.

Now the driest hair will take a successful Permanent after a few of our new reconditioning treatments—ask about them. The Idonian Beauty Shop. Tel. 1108 ap3-tf

IF MOTHER IS FAR AWAY TELEGRAPH FLOWERS ON HER DAY

Mother's Day brings an obligation we dare not forget—for she expects your tribute. And though she may be many miles away, you can make her happy by letting us telegraph your flowers—swiftly, safely, and on time! It's easy to do—and inexpensive. Place your order today!

Say it with MOTHERS DAY IS MAY 10TH FLOWERS

Winchester Conservatories, Inc.

—Two Stores—

MAIN STORE AND GREENHOUSES
186 Cambridge Street
Phones Win. 1702-1703

ARNOLD SHOP
1 Common Street
Phone Win. 0205

NEWSY PARAGRAPHS

NEW ENGLAND COKE has now reached the lowest price of the year. Call us in regard to price and terms of contract. Tel. Win 0162. Parker & Lane Co.

Harry W. Dodge, Painter and Decorator, 17 Grayson road, Winchester Tel. 0396. d19-tf

High and Wadleigh pupils should see Dr. Tozier's remarkable colored pictures, shown in Town Hall, Friday May 8, at 8 p. m. Helen E. Bair and Elfreda Orph, radio artists, in person. Tickets 50c.

A motorist came to the police station Tuesday evening and reported that while he was driving his machine on Main street near Swanton street a window in the car had been broken by a stone. He noticed two children ran into a nearby house and Sergt. Edward W. O'Connell visited the dwelling indicated. The children there stated that another boy had thrown the stone.

The Assessors report that they have practically concluded their work of appraising the town's new property and additions to property for assessment. All statements of personal property should be filed at the Assessors' office not later than May 15.

FUEL OIL contracts may be signed now for next year's supply. See ad on page 3. Parker & Lane Co. Tel. Win. 0162.

Many Winchester friends of Rev. Fr. Joseph Quigley, former curate at St. Mary's Church, now at Holy Name Church, West Roxbury, attended the reception and dance given in his honor Wednesday evening at the Hotel Kenmore in Boston.

THEODORE ROOSEVELT

"Every man owes some of his time to the upbuilding of the profession to which he belongs."

THAT we may reflect credit upon our profession is our earnest desire. We serve with earnestness as well as ability.

MOFFETT and McMULLEN

Funeral Directors and Embalmers

TEL. WIN. 1730

Lady Assistant Taxi Service

We are as near as your telephone

F. H. HIGGINS WINCHESTER 0606

17 KENWIN ROAD

Commercial and Home Photographer

If you have pictures to be framed a telephone call will bring demonstrator.

Leave your films at Hevey's Pharmacy or Star Office for our usual service.

For Sale

New Cape Cod almost completed, 6 rooms, breakfast nook, fireplace, all tiled bath with shower, lavatory on first floor, open porch, 2-car heated garage, carefully landscaped grounds. A real buy at $10,400.

S. V. OLSON

572 MAIN STREET WINCHESTER

Tel. Win. 0032—Res. 0365 s20-tf

WINCHESTER—$8500, WEST SIDE

A NEW SIX-ROOM COLONIAL HOUSE is being offered for $8500. There is a sun porch, a tile bath, an extra toilet and lavatory, a breakfast corner and a large lot of land. Living room and hall are finished in gumwood. First mortgage of $7000 and a second can be arranged. Builder must sell.

FOR RENT

SINGLE HOUSE of six rooms and garage, $85.

SEVEN-ROOM, second and third floor apartment with garage, $60.

A. Miles Holbrook

24 Church St.—Win. 1250 Res.—Tel. 0609

STEPHEN THOMPSON, Win. 0103-W

SALE OF SPORT SHOES

WE FIT YOUR BOY
$1.00
FOR ALL SIZES

LADIES' TWO TONE SPORT OXFORDS
Silk Underwear
BOY SCOUT PANTS, SHORTS AND KNICKERS
B. V. D. Union Suits
OVERALLS, POLO SHIRTS AND DUNGAREES
Misses "Silvertone" Berets Misses Sport Dresses
Misses Slips and Bloomers

Franklin E. Barnes Co.

NEW TIME TABLES

DON'T SPOIL THE EFFECT OF YOUR NEW SPRING AND SUMMER OUTFITS, BY A POOR CHOICE OF HOSIERY!

Do you know when your stockings should blend with your dress, and when contrast?
Do you know that with your blue suit and brown shoes, you choose a different hosiery shade than for either blue or black?
Do you know what is smart for evening?

Bring us a list of the colors you are using this season, and let us prescribe for you!

Esther's

Sateen and Cretonne Pillows

AGAIN we have received a fine assortment of those inexpensive Sateen Pillows. This year they are filled with all new Kapok and the price 39c each.

WE have also had made some handsome Pillows from our high grade Cretonnes and Chintz which will give you a good idea of the attractiveness of our line.

MANY new, beautiful designs from 25c up to $1.29 per yard. Prices on these as well as most lines of merchandise are much lower this season.

AS far as we are concerned you are getting the benefit of these reductions.

AGENT FOR CASH'S WOVEN NAMES

G. Raymond Bancroft

TEL. WIN. 0671-W 15 MT. VERNON STREET

THE WINCHESTER STAR.

VOL. L NO. 40 WINCHESTER, MASS, FRIDAY, MAY 8, 1931 PRICE SEVEN CENTS

REV. DR. FULTON J. SHEEN ILLUSTRIOUS SCHOLAR, PHILOSOPHER AND LECTURER VISITS WINCHESTER

Sunday, May 3, has come and gone. It is a day that will be long remembered by many Winchester citizens. On Sunday afternoon May 3, one of the most illustrious philosophers of the country visited this little town of Winchester.

He was warmly received by a very distinguished audience. It was composed of many of the most prominent people of the town, clergymen, educators and out of town guests. Everyone was thrilled from the beginning to the end of the program.

Although one of the younger scholars of the church, Dr. Sheen's reputation as lecturer and writer is international and his books are among the most popular of the day.

The committee was Mrs. Virgil Ghirardini, chairman; assisted by Mrs. Jonathan Felt, Mrs. Louis Chevalier, Mrs. James Carr, Mrs. James Doherty, Mrs. Grace Hayes, Mrs. William Hickey, Mrs. M. H. Hintlian, Mrs. Arthur Loftus, Miss Mary A. Lyons, Mrs. Philip O'Rourke, Mr. Chauncey Shaw Jr., and Mrs. P. T. Walsh.

The ushers were Mrs. Grace Hayes, chairman; Miss Marie Ahern, Miss Mildred Atkinson, Miss Ruth Atkinson, Miss Madeline Atkinson, Miss Elizabeth McCauley, Miss Helen McCauley, Miss May Cullen, Miss Mary Carr, Miss Mariel Carr, Miss Dorothy Day, Miss Lillian Day, Mrs. Edward Drohan, Miss Rose L. Felt, Miss Marjorie McBride, Miss Ann McKenzie, Miss Lucia McKenzie, Mrs. Edward J. McDevitt, Mrs. Philip O'Rourke.

The program was as follows:

Border Ballad . . . Maunder
Gypsy Love Song . . . Herbert
One Alone (from the Desert Song) . . . Kern
Tenor Solo (Mr. West)
Swing Along . . . Cook
Pilgrim Quartette
Toreador Song (Carmen) . . . Bizet
Stornello . . . Cimara
Rocco Pandiscio, Baritone
Rev. Fulton J. Sheen, Ph.D., S.T.D.
Subject, "Time and the Touch"
Cavatina (Barbiere di Siviglia) . . . Rossini
Homing . . . Del Riego
Mr. Pandiscio
On the Road to Mandalay . . . Speaks
Suwanee River Moon . . . Clarke
Tenor Solo (Mr. Tucker)
Ol' Man River (from the Show Boat) . . . Romberg
Bass Solo (Mr. Huntting)
The Bells of St. Mary's . . . Adams
Pilgrim Quartette
Accompanists: For Quartette, Mr. Sara Miller; for Mr. Pandiscio, Mr. Leon Vartanian

MOTHERS' DAY AT METHODIST CHURCH

Mothers' Day will be observed at the Crawford Memorial Methodist Church next Sunday at the morning service at 10:30 when Rev. J. West Thompson will speak on "The Three Daughters," discussing the relation of young people to the home and the influences that emanate from the home through the youth. The special music of the service will include a soprano solo by Mrs. Norman Hitchcock, "The Light from Heaven" (Gounod) with organ, violin and piano accompaniment Miss Edith Shepard, organist, Mrs. Glennys Pollard Thompson violinist and Mrs. Mary Kanton Witham pianist, and an instrumental trio, "Kammenoi Ostrow" (Rubenstein) for violin, 'cello and piano, Mrs. Ruth Devereaux, 'cellist. The public is cordially invited.

NATIONAL STUDIOS DANCING CLASSES IN ANNUAL RECITAL

The annual recital of the dancing classes under the direction of Constance Berry Page, dancing instructor of the Winchester Branch of the National Associated Studios of Music, will be held the evening of May 9 at Waterfield Hall. The recital will be assisted by an ensemble of the Winchester Branch which will play three numbers. The public is welcome. Tickets, which are 50c, may be obtained at the door or by calling Pearl Bates Morton, Win. 0993.

M. C. W. G. NOTES

On last Tuesday evening in St. James Hall, Arlington Heights, the new officers of the Arlington, Cambridge and Winchester branches of the M. C. W. G. were jointly installed. The officer in charge was Mrs. Lena Dooley, district deputy and previous to the installation there was a banquet.

The Winchester officers installed were:

Regent Mrs. M. C. Ambrose
Vice Regent Mrs. D. H. DeCourcy
Financial Secretary—Mrs. Mary Dinneen
Recording Secretary Miss Mary Hanlon
Treasurer Miss Ruth Ambrose
Monitor Mrs. Susan Quigley
Sentinel Miss B. Young
Prophetess Miss Ella Foley
Organist Mrs. Mary O'Neil
Directors Mrs. Nellie Purcell, Mrs. Katherine Callahan

TO BEAUTIFY NORTH END OF RIVER

Lewis Parkhurst Starts Work According to Kellaway Plan

Contractor George M. Bryne started work this week on dredging, straightening and beautifying the northerly end of the Aberjona River. The work is being done under the direction of Mr. Lewis Parkhurst, who owns the land and who is paying for the work. Mr. Parkhurst is the Father of the Town's waterway improvement scheme, and it is through his efforts that Herbert Kellaway, the noted landscape architect, made a complete survey of the river and waterways and prepared extensive plans for the beautifying of the valley through the center of the Town.

The tract under beautification extends northerly from Swanton street to the Boston & Maine Railroad bridge near the gelatine factory. It comprises a strip of land running in width from 80 to 250 feet and contains about eight acres. The land is not owned by the Town, but by Mr. Parkhurst personally he acquiring possession from the Puffer interests, the Boston & Maine Railroad, James Haggerty and a non-resident.

As the river flows through his land, Mr. Parkhurst has the right to handle it as he pleases, and he has chosen to develop it in accordance with the Kellaway Plan No. 1 as shown in a previous report made to the Town.

When completed there will be approximately 5 1-3 acres of water and 2½ acres of land. A dam is to be built at the Swanton street end of the section, 80 feet from the street, which will flow the water northward, and this water will be bordered on each side by about 24 feet of grass land.

Contractor George M. Bryne was the lowest of four bidders on the job, and the costs connected with the development are to be carefully kept, for in town meeting the figures have been variously estimated at from $30,000 to $125,000. Contractor Bryne has already started the work, which will be completed, with grass seeded, by the first of November.

OLD TIME DANCING PARTY VERY SUCCESSFUL

The old time dancing party, held Wednesday evening under the auspices of the Holy Name Society for the benefit of St. Mary's Parish, attracted a large gathering to Lyceum Hall. Rev. Frs. Conrad J. Quirbach and William J. Clarke of St. Mary's Church were guests of honor.

The "All Star" orchestra furnished music for the dancing which included both old time and modern numbers. Whist and forty-five were enjoyed, many handsome prizes being distributed. Among the winners were Mrs. Nora O'Melia, Mrs. John Murray, Mrs. Henry Murray and Miss Theresa Sullivan.

Heading the committee in charge of arrangements was John McCarron and the remaining members were Charles J. Keaney, John Murphy and James A. Cullen. The party was a social and financial success and the committee wish to thank every one who aided them in their efforts to make it so.

HIGH SCHOOL HONORS ANNOUNCED

Miss Elizabeth Mead, daughter of Mr. and Mrs. Gordon Mead of 3 Crest road, Miss Alice Sanford, daughter of Mr. and Mrs. W. L. Sanford of 9 Manchester road and Miss Mabel Tompkins, daughter of Mr. and Mrs. George S. Tompkins of 10 Glengarry are the members of the senior class who will be graduated from the Winchester High School in June with highest scholastic honors. Miss Mead the ranking student, will deliver the valedictory address, and Miss Sanford, second ranking student, the salutatory.

Those seniors who will be graduated with high honors include Evelyn Anderson, Loretta Carleton, Octavia Cooper, William Grady, Mary MacPartlin and Kenneth West. It is of interest to note in this honor group three pupils who are three letter athletes. The Misses Tompkins and Carleton have won letters in field hockey, basketball and tennis while West has letters in cross country, track and basketball.

TENNIS TOURNAMENT

There will be a mixed doubles tournament on the Palmer street courts starting Saturday, May 16 at 2 p. m. open to all residents of Winchester and all employees of the town. Entry fee $1 per team. Telephone your entry to J. A. Riley Win. 0823-M or to Wallace Blanchard Win. 1173 before 6 p. m. on Friday, May 15.

WINTON CLUB OBSERVED TWENTIETH ANNIVERSARY

At the annual meeting and luncheon of the organization, held Monday at the Winchester Country Club, the Winton Club observed the 20th anniversary of its inception in 1911. It being such a momentous occasion, and in recognition of the work which the Winton Club has done for the Winchester Hospital, President Harold S. Fuller and his executive board of the Visiting Nurse Association sent as a birthday gift a huge box of beautiful flowers in colors to match the luncheon scheme of yellow and blue. The flowers were displayed on the tables and added much to the enjoyment of the occasion. Mrs. Harold Fuller and Mrs. Joseph Worthen were in charge of the luncheon.

Occupying the place of honor was a big birthday cake, gay with 20 candles, which was cut with due ceremony by the retiring president, Mrs. Herbert Kelley.

All 10 presidents of the club attended the luncheon, the first president, Mrs. Viola Sullivan Stiles, coming over from New York to be present. The others were Mrs. Amy White Pond, Miss Elise Belcher, Mrs. Robert Armstrong, Mrs. Alfred Radley, Mrs. Merton Grush, Mrs. Alexander MacDonald, Mrs. George Proctor, Mrs. William McGill and Mrs. Herbert Kelley.

A dance in composite costume, representing the "gay 90's" and the present generation was contributed by Mrs. Harold Farnsworth and a clever history of the club in verse was read by its author, Miss Barbara Fernald, one of the original members. The annual reports were read and accepted, and the following officers elected for the ensuing year:

President Mrs. Joseph Worthen
Vice President Mrs. Joseph Butler
Secretary Mrs. Charles Eaton
Treasurer Mrs. Roland Fentwell
Chairman Work Committee Mrs. Stuart Newton
Directors Mrs. Clifford Mason, Mrs. Ernest Stockwell

The Winton Club has been of inestimable value to the hospital, its members having been active since the founding of the organization in sewing for the institution and in raising money for the linen supply. Sheets, pillow cases dressings, blankets, etc., have been provided by the club and this year a gift of $1500 in cash was made outright to the hospital which has felt the financial depression along with other enterprises. Other recent gifts to the hospital from the Winton Club have been a premature nursery, a dietetic laboratory and the sum of $1000 for the necessary enlargement of the children's ward.

COACH MANSFIELD GRANTED LEAVE OF ABSENCE

To Spend Year in Study at New York University

Wendell D. Mansfield of Stone avenue, for the past six years faculty director of athletics at the Winchester High School, has been granted a leave of absence by the School Committee and will spend next year studying for his Master's Degree at New York University.

Coach Mansfield, a Springfield College man, succeeded Ernest Roberts at the local high school in 1925 and during the six years of his sports supervision here the Winchester teams in all branches have won 176 contests, lost 131 and tied 8. His most impressive record has been established in football his elevens having won 35 games, lost 17 and tied 7. Only in basketball and baseball have his teams failed to break even and certain peculiar local conditions have militated against successful performance in those sports.

Coach Mansfield's chief value to the school and town has been in the ability he has shown as an organizer and in the creating a fine morale and healthy spirit of athletic competition at the high school. He has organized track and cross country teams and inaugurated regular schedules for second and third varsity teams in football, baseball and basketball, thus keeping large squads of youngsters interested in sports throughout the year. Teams in soccer and ice hockey had to be abandoned because of lack of facilities.

MISS MOODY TO SING FAVORITE STREET SONG

In response to repeated demands, the directors of the Winchester Choral Society have asked their guest artist, Miss Marjorie Moody of New York City, to include among her solo numbers at the Society's concert Tuesday evening, May 26 in the Town Hall, the favorite "Italian Street Song" from Victor Herbert's "Naughty Marietta." Miss Moody has consented, and will sing this selection, which gave so much pleasure a year ago, assisted by the Society's splendid men's chorus.

An especially fine program has been arranged by Director J. Albert Wilson for the closing concert of the Society's second season May 26, and a large audience is looked for. Tickets will be in the mail for associate members of the Society very soon and will be ready for public distribution after next Tuesday evening.

For this concert all seats have been reserved and may be secured from the Society's president, Carolyn D. Gilpatric, Win. 0742; from the secretary, Mary H. French, Win. 1288-J, or at the Star Office.

Winchester Post, A. L., began baseball practice Tuesday evening of this week in preparation for its annual ball game with the local high school team. The ex-service men took a trimming from the schoolboys last year and are out to even the count this season. George F. LeDuc, ex-high school and town team first sacker is handling the club.

BOY SCOUT NEWS

Winchester Day at Camp Kenoza

On Sunday, May 3, nearly 40 people composed of Scout leaders, their families and some 15 members of Winchester Scout troops visited Camp Kenoza at Amesbury where under the leadership of Scout Executive Harry T. French they inspected the entire camp. Following the inspection of the camp the entire group assembled in the mess hall where questions relative to the camp program and management were answered by the Scout executive. It is expected that as a result of this inspection a large number of Winchester Scouts will enroll for two or more weeks at Camp Kenoza this summer. The camp is 40 miles from Winchester making it possible for parents to visit their sons while in camp. It is now planned that the other communities in the council, Burlington, Medford, Stoneham and Woburn will hold similar inspections of the camp during the week-ends from now until camp opens on June 27.

Camp Applications

There are now as many boys and as many boy weeks signed up for Camp Kenoza as were enrolled on June 3 a year ago. Everything points to a much larger attendance than last year.

Plans for Memorial Day

With the increase in Scout enrollment in the council from 125 Scouts a year ago to 627 at the present moment it is expected that the Scout contingent in parades held in the various communities of the council will be larger than ever. In order to stimulate interest in attendance, it is planned that in each community the troop with the highest per cent of its membership present at the Memorial Day exercises will be given the place of honor in the parade or otherwise recognied. Further than that, the troop in the whole council which has the best percentage of attendance will be given due recognition in council press notices which now appear in five local papers.

Leaders' Conference

Announcements of a conference for Scout leaders to be held at Camp Kenoza on the week-end of June 20 and 21 have been sent to all men in anyway connected with Scoutnig in the area. The program of the conference under the auspices of the council committee on leader training, Leon E. Davis, principal of the Lincoln Jr. High School, Medford, chairman is as follows:

Saturday, June 20
3 P. M. Registration at the Camp office, Camp Kenoza, Amesbury
3 P. M. Recreational period, baseball, volley ball, soccer, [illegible]
[illegible]
Sunday, June 21
8 A. M. Breakfast
[illegible] A. M. Mass at Amesbury for those of Catholic faith
[illegible] A. M. [illegible] of Protestant faith
[illegible]
12 M. Swim
1 P. M. Dinner
[illegible] P. M. Practical [illegible] demonstration, "Tracking" [illegible]

It is expected that many of the Scout leaders will be glad to avail themselves of this opportunity for training and for an overnight experience at the camp.

Executive Board to Meet

The next meeting of the executive board of the council will be held at the First Congregational Church in Stoneham at 8 p. m. on Friday May 15. This is in accord with the practice in which the board moves about from community to community and thus eliminating the necessity for some of the men to always have the greatest distance to travel.

Medford Board of Review to Meet

The next session of the Board of Review for the review and award of second and first class ranks will be held at the Scout office at 7:30 p. m. on Wednesday, May 13.

Courts of Honor

Medford Thursday, May 28
Stoneham Wednesday, May 27
Winchester Saturday, June 6

Troop 3

At the meeting this Monday, Captain Wygant of the U. S. Navy gave a short talk on "Leadership," followed by anecdotes drawn from his experiences during the World War. Before commencing his address he inspected the Troop, which turned out in full force.

Next Monday, "Dick" Clark expects to come down, so first-aid instruction can probably be had. Tenderfoot and second class Scouts be ready to learn what you need to pass your first-aid tests. The patrol contests will also be on the same subject. Since "Dick" isn't able to come very often, this is a good chance to get first aid out of the way.

There will be an over night hike to Shaker Glen Friday, May 15, weather permitting. Scouts planning on hiking will meet at Congregational Church at 4:15 p. m.

Construction work in Winchester on the new library building has been affected by the strike called by the Plumbers' and Steamfitters' Local, No. 170, covering Winchester, Woburn and Stoneham. The men would not accept the new scale of hours and wages offered by the employers and providing for $9 a day, an eight-hour day and a five and one-half day week. Contractors were hopeful yesterday that the strike would soon be settled.

CORNERSTONE OF NEW CO-OPERATIVE BANK BUILDING LAID WEDNESDAY

Simple exercises marked the laying of the cornerstone of the new Co-operative Bank building on Vine street Wednesday afternoon. In the presence of a group of officials, friends of the bank and spectators, President John Challis wielded the trowel and placed in the stone a sealed copper box containing papers and other interesting items for posterity.

Previous to the laying of the stone a group of officials of the bank, representatives of other local banks and town officers was photographed on the ground work of the new building by F. H. Higgins, local photographer. Included were John Challis, president; George A. Fernald, vice president; Ernest R. Eustis, treasurer; Curtis W. Nash, clerk; and James J. Fitzgerald, Frank E. Randall, Charles A. Gleason, James Hinds, Daniel W. Hawes, Raymond Merrill and Alfred H. Hildreth, members of the Board of Directors. Others were Hon. Lewis Parkhurst, Edward H. Stone, John Lynch, Dwight Cabot, treasurer of the Winchester Trust Company; Ralph W. Hatch, assistant cashier of the Winchester Savings Bank; Clarence G. MacDavitt, Jr., cashier of the Winchester National Bank; Chairman Ralph W. E. Hopper of the Board of Appeal, Selectmen Harry W. Stevens and Vincent P. Clarke, Building Inspector, Maurice Dinneen, Edward R. Wait, architect and John M. Tobin, contractor for the erection of the building. Messrs. Challis, Parkhurst, Lynch, Stone and Fernald were original petitioners for the bank charter.

President Challis spoke very briefly stressing the simplicity of the ceremony and mentioning only the growth of the bank from its founding in Nov. 1893 to its present flourishing condition with assets totaling in excess of $2,800,000. He reminded his hearers that the bank is strictly a Winchester institution with much of its capital invested in loans to residents of the town.

The contents of the box placed in the cornerstone by President Challis include:

Winchester Town Report 1930
Copy By-Laws Winchester Co-operative Bank
4th Semi-annual statement of November 1893
Statement of conditions May 1, 1931
Winchester Star issue of Nov. 7, 1930 and May 1, 1931
Photostatic copy of Charter issued November, 1893
Brief compiled history of bank

MRS. WINFIELD F. PRIME

Mrs. Mary A. (Fontaine) Prime, widow of the late Winfield F. Prime, died at her home at 18 Prospect street last night of heart disease. She had been ill for the past six weeks.

Mrs. Prime was a native of Charlestown. She was the daughter of Chauncey F. and Mary E. Fontaine of that city and received her early education in the Charlestown schools. For the past 30 years she had made her home in Winchester, where she was widely known among all of the older residents. She was a member of the First Congregational Church, The Fortnightly, the Florence Crittenton League, the Women's Republican Club and other organizations. She was 63 years of age.

She is survived by two children, Mrs. Raymond R. Pinkham of Weehawken, N. J. (Evelyn F.) and Selwyn F. of Portland, Me., and by one sister, Miss Ruby M. Fontaine of this town. In addition she leaves five grandchildren.

Although for a long period and at times a great sufferer, Mrs. Prime maintained a cheerful and uncomplaining spirit which won her the admiration and sympathy of all with whom she came in contact.

The funeral services are to be held on Sunday afternoon at 2 o'clock at the residence, 18 Prospect street, and will be conducted by Rev. Howard J. Chidley, pastor of the First Congregational Church. The interment will be in Woodlawn Cemetery.

HIGH SCHOOL PARENT-TEACHER ASSOCIATION ANNUAL MEETING

The annual meeting of the Winchester High School Parent-Teachers' Association for the election of next year's officers will be held in the high school auditorium next Friday evening, May 15 at 8 o'clock.

The Dramatic Society, under the leadership of Miss Bailey of the high school faculty will present a play for the entertainment of the members. Those who remember the fine dramatic presentations in the past will not want to miss this one.

Arrangements are also being made to have a speaker who will give to the organization some ideas on the problems that constantly face parents and teachers alike.

A large attendance at this last meeting of the school year is anticipated. Parents and friends are earnestly urged to come early.

COMING EVENTS

May 8, Friday. Special Meeting, Winchester Royal Arch Chapter, Masonic Apartments, [illegible]

May 8, Friday. Dance at Winchester Boat Club.

May 8, Friday, 8 p. m. Town Hall. Travel Talk by Dr. Charles H. Tozier, "The Land of the Aztecs." Illustrated with superb colored pictures. Helen Barr, soprano, and Eltrenda Orth, pianist. Tickets 50c at Hevey's Pharmacy and Parker & Lane.

May 9, Saturday, [illegible] p. m. Winchester Horse Show, Goods' Riding School Grounds, 41 Franklin avenue, Medford, Mass.

May 12, Tuesday. Mixed bowling dinner at Calumet Club [illegible]. Last ladies' night of season.

May 12, Tuesday. Regular meeting, William Parkman Lodge of Masons, Masonic Apartments [illegible]. Travel talk by Ernest Dudley Chase.

May 13, Wednesday. Bridge and food sale at the George Washington School, auspices of the Rowland Washington Chapter of the Mothers' Association, [illegible]

May 14, Thursday. Regular meeting, Mystic Valley Lodge of Masons, Masonic Apartments. [illegible] Annual Ladies' Night. [illegible]

May 14, Thursday. Regular meeting, Mystic Valley Lodge of Masons, Masonic Apartments, [illegible] Fourth Annual Ladies' Night. [illegible]

May 15, Friday. One act play followed by [illegible] members of the Mission [illegible] Metcalf Hall at [illegible]. Admission [illegible]

May 15, Friday, [illegible] p. m. W. C. T. U. Mothers' meeting in the Baptist Church. Speaker, Mrs. M. E. Rice, State director [illegible]

May 15, Friday. Regular Meeting, Winchester Royal Arch Chapter, Masonic Apartments, [illegible]

May 15, Friday evening. Final High School Parent-Teacher Association meeting. The pupils give a most interesting play, the glee clubs sing and the orchestra plays. Officers are elected. Large attendance expected. Don't miss it.

May 28, Thursday. A Minstrel Show at the Baptist Church, most interesting and full of fun. McKenna himself a successful minstrel directs.

June 9, Tuesday. Graduation Exercises of Winchester High School in Town Hall [illegible]

MISS MARY RICHARDS

The death of Miss Mary Richards brought sorrow to many homes in Winchester. After a lingering illness of a year and a half she passed quietly away at her home, 4 Black Horse terrace, late Monday afternoon.

Miss Mary Richards was born in Jersey City, N. J. on Dec. 20, 1855. With her parents she came to Massachusetts at an early age, attending school in Roxbury and completing her education at the convent of the Sacred Heart at Kenwood, Albany, N. Y.

She was received as a Child of Mary Dec. 8, 1873 and was president of the society connected with the convent of the Sacred Heart at Newton, for many years.

The family moved to Winchester in 1878 and for many years lived at the corner of Church and Common streets where the Waterfield Building now stands.

Her family will be well remembered by many of the older townspeople. Her father and mother, her sister, Laura L., her brothers, Harry L. and William D. Another brother, Rev. J. Havens Richards, S.J., was at one time president of Georgetown University and later connected with the Church of the Immaculate Conception in Boston. Later he was rector of St. Ignatius Parish in New York coming from there to Holy Cross at Worcester and the Jesuit House of Studies at Weston.

Devoted Catholics, they entered into the activities and life of St. Mary's Parish. They were active as well in town affairs and took part in its civic and social life.

The last of her family, Miss Mary gave of her strength, time and means, ministering to the needs of those with whom she came in contact and upholding the teachings of her faith which was her ideal.

Her fine, loyal and sympathetic nature, her rare traits and her devotion to her friends, endeared her to a large circle of friends and acquaintances.

Of her it can be truly said in scriptural phrase, "She did not let her left hand know what her right hand doeth."

May she rest in peace and may perpetual light shine upon her.

A solemn mass of requiem was sung on Thursday morning at St. Mary's Church by Rev. J. H. Dolan, S.J., President of Boston College with Rev. E. F. Tivnan, S.J., as deacon, Rev. Conrad Quirbach as subdeacon and Rev. Wm. J. Clarke as master of ceremonies.

The bearers were Edward Martin, Thomas Macksey, Patrick Maguire, Thomas Kileoyne, Joseph Mathews, and Joseph Donahue, all of Winchester.

The ushers were James J. Fitzgerald, William Hevey, John McNally, Henry Moynihan and Patrick Walsh, all of Winchester.

Interment was in Calvary Cemetery where the committal prayers were read by Father Tivnan, S.J., until recently head of Weston House of Studies.

Miss Lucia C. McKenzie will leave for New York tonight to spend the week-end visiting friends. She will return Tuesday.

NATIONAL
HOSPITAL DAY
May 12, 1931 — 2 To 5 P. M.
Residents of Winchester Are Invited to
VISIT THE HOSPITAL
VISIT THE NURSES' HOME
A welcome awaits you. Enjoy a cup of tea at the Nurses' Home. Bring your baby to have its picture taken.

WINCHESTER
HORSE SHOW
SATURDAY MAY 9, 1931
HELD AT GOOD'S RIDING SCHOOL, WEST MEDFORD
Benefit of Winchester Hospital

WSB

Verification of Bank Books

THE LAW OF THE STATE REQUIRES THAT ALL SAVINGS BANKS SHALL CALL IN THEIR DEPOSITORS' PASS BOOKS FOR VERIFICATION.

WILL DEPOSITORS IN THIS BANK PLEASE PRESENT THEIR BOOKS AS SOON AS CONVENIENT, NOT LATER THAN JUNE 13, IN ORDER THAT ANY INTEREST MAY BE ADDED AND THE BALANCE VERIFIED.

IF YOU CANNOT CONVENIENTLY PRESENT YOUR BOOK, WILL YOU KINDLY MAIL IT TO US AND IT WILL BE RETURNED PROMPTLY.

WINCHESTER SAVINGS BANK
26 MT. VERNON ST. WINCHESTER, MASS.
MUTUAL SAVINGS BANKS STABILITY OF MASSACHUSETTS
BUSINESS HOURS 8 AM TO 3 PM SATURDAYS 8 AM TO 12 M - 7 TO 8.30 PM
INCORPORATED 1871

WHAT OUR RESERVOIRS MEAN

Of Great Interest to Winchester People

The Winchester Water and Sewer Board wish to state that in relation to the invitation issued last week for an inspection of our town water supply, and the work of reforestation is for Saturday, May 9, between the hours of 1 and 6 p. m. On entering our reservoirs on this tour, the South Border road, which has been under reconstruction for several months, can be used if the tar preparation has been placed upon that portion of the road near he Parkway, otherwise we will be obliged to go in by way of Myrtle terrace past the old fish hatchery and across South Border road at that point and then follow the regular road to the South Reservoir. The white crosses on the trees indicate the boundary line between the Town and State property.

If the weather should be wet and disagreeable the trip will be postponed for one week, and occur on Saturday, May 16, at the same hours.

We hope many of our townspeople will be able to make this trip, and become better acquainted with this valuable asset, the revenue of which amounted to $53,300 last year.

The price at which water is sold by the town is very low compared with our neighboring towns and cities. Our price of two cents per 100 gallons, or one cent per barrel of pure water is one of the most important and cheapest of necessities that enter our homes.

As we take this ride let us move at a moderate speed and enjoy the beautiful scenery, and get quite close to our loving "Mother Nature." Please observe the new candles of "light and life" and their colors upon the tips of the numberless limbs of the evergreen trees that have the sunlight and air in which they have developed, as compared with the baby trees that are located under the hardwood trees that look so emaciated and sick, and do not grow, and never can because they are deprived of the sunlight, air and moisture, and are robbed of their nutrition by the overpowering strength of the hardwood trees.

Let us lend our assistance to those children of the forest, our most dependable friends, in furnishing us more water, by ordering the removal of these hardwood trees. Our friends, the evergreen trees, when their limbs interlock prevent all undergrowth which means the saving of much water for our use, as time goes on, and the trees develop.

The foliage of the evergreen trees is of such a nature that as it falls to the ground it is not affected by the wind and forms a cover that prevents evaporation, and at the same time forms a frost proof cover that absorbs the moisture through winter seasons. This humus has an accepted valuation by the scientific world.

A noted French water engineer states that the humus of the coniferous trees will contain and maintain several times its weight of water and therefore is of much value for water shed purposes.

Just a word about the foliage of the different kinds of evergreen trees. The real aristocrat of the evergreen trees is the white pine. First, the color of the needles, for its foliage is not to be found among any other coniferous trees. Second, to each bunch the needles of the foliage are five in number and of a fine, silky nature and make an attractive decoration to the smooth, green-colored branches. Third, the quality of the lumber of the white pine has no equal among the other pine trees. The other pine trees are clothed with two needles to a bunch, and not so delicate to look upon.

Please note the nature protection of the new candles of life that has protected them all winter, for the caps are now being discarded in exchange for the light and benefit of the sun.

A lover of nature has stated as follows: "The man who plants a tree becomes a partner with God, in a creative act for we can not build a tree, we can only preside at the mystery of this growth."

Charles E. Kendall,
Water Commissioner

Little Jack Rabbit Coloring outfits, 35c at the Star Office

ARE THE MARKS WHICH YOUR CHILD RECEIVES ANY INDICATION THAT HE IS BEING GIVEN ADEQUATE PREPARATION FOR WORK IN A HIGHER SCHOOL?

The standard of work required for entrance into the leading preparatory schools is continually being raised. Is the grade of work your child is now doing measured by standards comparable to those required by preparatory schools?

For some years boys prepared by the Winchester Country Day School have constantly made excellent records at such leading preparatory schools as Andover, Exeter, Belmont Hill, Middlesex, Hackley and Groton.

Some of our graduates now attending high school find their work very much simplified and more easily assimilated because of their preparation under Country Day School methods.

Entrance examinations, which will be held at the school on June 2 and 3, are open to your boy or girl without obligation if you wish to check his preparation with Secondary School requirements.

Enrollments of boys and girls are now being received for the coming year.

Information regarding examinations or registration may be had by inquiring at the school.

THE WINCHESTER COUNTRY DAY SCHOOL
H. H. Bradley, Headmaster
15 Pine Street Telephone Winchester 1811

DUNCAN'S for QUALITY and REAL VALUE

Get Ready for Fly Time

HIGH GRADE PANEL DOOR

Selected White Pine, Natural Finish with two coats of extra quality varnish. Stiles 1 1-8x4 in. O. G. Finish. New semi flush mitered mouldings. Moulded panels. 14 mesh galvanized wire cloth.

THREE SIZES
2Ft. 8 x 6Ft. 8 $4.25 each
2Ft. 10 x 6Ft. 10 $4.50 each
3Ft. x 7Ft. $4.75 each

Three Panel Plain Door
In four sizes
2Ft. 6 x 6Ft. 6 $1.98
2Ft. 8 x 6Ft. 8 $2.19
2Ft. 10 x 6Ft. 10 $2.29
3Ft. x 7Ft. $2.39

DUNCAN'S SCREEN BLACK
Good for Frame as well as wire
High Grade, Made of Good Varnish and Carbon Black
Gals. $1.30
1/2 Gals. 75c
Quarts 45c
Pints 25c

Wire Cloth
Antique Bronze 16 Mesh 24 in. to 48 in. 8c sq. ft.
Galvanized 14 Mesh 24in. to 48inch. 4c sq. ft.
Black 12 Mesh 24in. to 48in. 3c sq. ft.
Special low prices in roll lots

FLIT
The Fly Spray
Quarts 98c
Pints 59c
1/2 Pts. 39c

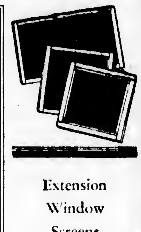

Extension Window Screens
Improved corners and sliding construction.
4 Sizes
15in. High—Open 33 inches 39c
18in. High—Open 33 inches. 49c
24in. High—Open 33 inches 59c
28in. High—Open 37 inches 69c

K. D. Window Screen Frames
36in. x 36in.
49c each

DUNCAN'S
5 MT. VERNON STREET WINCHESTER, MASS.

Fuel Oil
A GRADE OF OIL FOR EVERY TYPE OF BURNER
We Are the Local Agent for the
PETROLEUM HEAT & POWER COMPANY
and assure you of prompt service and the maximum of economy in oil heating.
Parker & Lane CO.
Tel. Win. 0162

REV. MR. ADRIANCE AT HOME AGAIN

Rev. S. Winchester Adriance returned to Winchester last Thursday evening after a months' visit with his son and sister in New Jersey.

Mr. Adriance first visited his son, Robert J. Adriance, who was graduated from Winchester High School in 1902 and now makes his home in Maplewood, N. J., where he is head of the History Department in a school of 900 pupils.

Leaving his son's home, Mr. Adriance visited his sister, Mrs. E. A. Minard, and his niece, Mrs. C. N. Dickenson, widow of the former Consul-General to Turkey, who are living in a beautiful home at South Mountain Park.

WHITE—HARRISON

Announcement is made of the marriage last Saturday evening at Newark, N. J., of Miss Catherine Welles Harrison, daughter of Mr. and Mrs. Charles W. E. Harrison of Woburn, and Robert John White, formerly of Winchester and now of Newark. Rev. Oran C. Zalbst performed the ceremony in Trinity Cathedral Church. Both Mr. White and his bride are well known here and in Woburn.

Miss Linda Rollins of this town is a member of the committee in charge of arrangements for the celebration of the 102nd birthday of Abbot Academy. The affair has especial interest in Winchester since many local girls have attened the Andover school.

JUST A LITTLE FUN

Six young men whom the police say are college students were stopped by the Arlington police early last Saturday morning as they were leaving Winchester with a life preserver which it is alleged they took from the Winchester Boat Club. Local Headquarters was notified shortly after 1 o'clock by Sergeant Barry of the Arlington police that the young men had been stopped near the Winchester Country Club by officers of that town and Patrolmen John Regan and Charles Harrold were sent to investigate.

The Winchester police brought the young men to the stationhouse where they gave their names as John F. Madden of 25 Gore Hall, Chester H. King of 15 Gore Hall, John F. Ray of 3 Shepard Hall, John Curtis of 13 Shepard Hall, John Dean of 18 Gore Hall, all of Cambridge; and Kenneth Martin of West Roxbury. When stopped by the Arlington authorities the young men were riding in a Ford roadster, registered to the F. Dryvit Company of Boston, driven by John Ray of 72 Revere street, Boston.

In response to questions the young men told the police they had taken the life preserver for fun. Their names were taken and they were permitted to go.

Contractor Thomas Quigley's men set the big boulder, which is to bear the memorial tablet to Forest C. Manchester, in place on the base at Manchester Field on Wednesday. Some trees and shrubbery had to be removed by the men of the Park Department to make room for the big rock which weighs about 12 tons.

MR. MAGUIRE CHOSEN

The Star received a visit on Tuesday from our friend, George W. Franklin of Fairmount street (not Kenwin road) who called to remind us that we had neglected to mention the fact that Henry J. Maguire of Westley street was elected vice chairman of the Finance Committee at the same time Harrison F. Lyman was chosen chairman and Mr. Franklin, secretary. The position of vice chairman is a newly created one and we think Henry'll fill it acceptably. He used to pinch hit well back in the old baseball days at high school. We're sorry on his account we forgot to mention his election, but in a way the omission worked out well for it got us a visit from Mr. Franklin, and we're always glad to see George, even if he does drop in to register a "kick."

ANNOUNCE ENGAGEMENT OF MISS BREEN

At a tea given last Saturday afternoon at their home on Mystic Valley Parkway, Mr. and Mrs. William J. Breen of this town announced the engagement of their daughter, Miss Marion Harlan Breen to Mr. LeRoy Crosby Milliken. Miss Breen was graduated from Pembroke College at Brown University in 1927. Mr. Milliken is a Dartmouth alumnus, class of 1928 and attended the Harvard business school.

Miss Elizabeth Adriance of this town is cast in the big spring time pageant which will be staged on Saturday evening by the Dramatic Club of Mt. Holyoke College.

$5
Will put in an electric floor plug in any room on the first floor of your house.
E. C. SANDERSON
THE ELECTRICIAN
Tel. 0300

United States Royals
TIRES AND TUBES
TRADE IN YOUR OLD TIRES NOW
Road Service
OSCAR HEDTLER
26 Church Street, Winchester Tel. 1203

Mother--
Her Day . . . May 10
She deserves more than folks can ever repay. ONE THING SHE SURELY DESERVES—and that is the help that we can give her!
Make it possible for her to have this help. We have a service suitable for every family's need.
'Phone Winchester 2100
New England Laundries, Inc.
Winchester Laundry Division
Converse Place, Winchester
Launderers Cleansers Dyers

GET A REBATE ON YOUR COAL
by burning cheaper coal when your present supply is used. Ask
COPPUS COMBUSTION SERVICE
60 Sudbury Street, Boston, Mass.
WALTER C. GODDARD
Tel. Haymarket 5290
how you can do it with
COPPUS COMBUSTION CONTROL

SALE
OF HOMEMADE JELLIES AND PRESERVES
ASSORTED WAFERS
PEANUT TAFFY
CANDIES AND PASTRIES
ARE MADE FRESH DAILY
Clara Catherine Candy
A. A. MORRISON
19 Mt. Vernon St., Winchester
Tel. 0966
12 Church St., Wellesley
Tel. 1399-W

Kelley & Hawes Co.
Funeral Directors
LADY ASSISTANTS
SERVICES RENDERED IN ANY PART OF STATE
TELEPHONES: WINCHESTER 0035—0174—0106
Service, with us, means anticipating the needs and desires of our patrons so that they need not concern themselves about the slightest detail beyond telling us their wishes.

PHARMACY FIRST
KNIGHT
WINCHESTER SQUARE WEST, AT CHURCH STREET

There is Winchester interest in the wedding in Newton last Saturday when Miss Alice C. Kimball, daughter of Mr. and Mrs. George B. Kimball, who formerly made their home on Wedgemere avenue, became the bride of Welles E. Holmes, son of Mr. and Mrs. Welles E. Holmes of Commonwealth avenue, Boston. The ceremony was performed by Rev. Richard Preston, rector of Grace Church, Newton.

HIGH SCHOOL SENIORS TO DANCE

The Senior Prom of the high school is to be held on Saturday night, May 9. Music is to be furnished by George Varney's orchestra which has become quite popular in town. The prom committee is as follows: Olive Bontillier, chairman, Jean King, Ralph Ambrose, Norman Hill and Richard Riley.

WADLEIGH PARENT-TEACHER ASSOCIATION

The Wadleigh Parent-Teacher Association is very pleased to announce that Pitt Parker, the famous cartoonist, is to furnish the entertainment at its May meeting. Here are some comments concerning Pitt Parker:

"For a combination of vivid interest and for a certain idealism and worthwhileness, your lectures are unsurpassed."—Rev. Roger H. Dunlap, Assoc. Pastor Harvard Church, Brookline, Mass.

"The Club was most heartily congratulated on having presented so unique an artist as Pitt Parker."—Teachers' Club, Chelsea, Mass.

The date is May 12, the time 8 p. m., and the place is the high school hall.

Added attractions are music and refreshments.

It is hoped that a large number of parents will follow the suggestion, "Come and have a laugh with Pitt Parker, the famous cartoonist."

Galvanized window screens $1.50 a window; copper screens $2 a window; screens rebuilt 75c each. Porch screens at lowest prices made to order for summer homes. Archibald J. MacDonald, Carpenter & Builder, 968 Main street, Winchester. Tel. 0724. my8-tf

TO CONTEST FOR HOVEY CUP MAY 18

The second annual interclass track meet for boys and girls of the Winchester High School will be held on Manchester Field, May 18, when the four classes will compete for the Julius Garland Hovey Memorial Cup. Competition for both boys and girls will be divided into two classes by weight, that for boys having 125 pounds as a dividing line and that for girls, 118 pounds. No member of the varsity track team shall be eligible to compete.

The Hovey Cup was presented to the Winchester High School A. A. in memory of Julius Garland Hovey, a member of the class of 1908, who was killed by a train on the crossing in Winchester center while a member of the high school freshman class. It was first won by the class of 1906 in that year and was competed for annually until 1910 when it disappeared from the school trophy room.

Last year a resident of Woburn telephoned the high school, stating that she had found the cup while cleaning the cellar of her home. It was returned to Winchester and last year, in a resumption of interclass track competition, was won by the class of 1932. This year's winner will be named May 18.

DR. WILLIAM H. GILPATRIC

HEADS DENTAL ASSOCIATION

Dr. William H. Gilpatric, prominent Boston dentist and a resident at 27 Cabot street, was elected president of the Massachusetts State Dental Society at the 67th annual convention of the society now being held at the Hotel Statler, Boston, this week. There are over 1600 dentists in the Association.

Miss Kate Thomas presented some of her violin pupils in recital on last Saturday afternoon at the home of Mrs. Wm. J. L. Roop on 12 Dartmouth street. The program consisted of various numbers of solos, trios, and string quartettes which were rendered in a creditable manner. Afterwards refreshments were served and the guests enjoyed seeing the beautiful new home of Mr. and Mrs. Roop.

Henry Newman, who is a sophomore at Dartmouth, spent last week-end in Winchester.

WINCHESTER WOMAN BURNED TO DEATH

News was received Tuesday of the sudden death of Miss Alice C. Emerson of 4 Crescent road at Stamford, Conn. She lost her life when she rushed into the burning sanitarium of Dr. Edmund C. Gray in attempt to rescue her mother, Mrs. Nellie A. Emerson, whom she had left there the day before. Her mother and seven others had escaped from the flames, but Miss Emerson, who was not stopping at the sanitarium, was unaware of their safety.

Miss Emerson, who had made her home here with her mother for about ten years, went to Stamford Monday. Her mother planned to stay at the sanitarium for a month, and Miss Emerson was leaving Tuesday with friends for Hastings-on-the-Hudson. She was not at the sanitarium when the fire started, and rushed up two flights of stairs to her mother's room, believing her trapped by the flames. The fire is believed to have been started by children, and the damage was estimated at $50,000.

Miss Emerson had lived all her life previous to coming to this town in East Weymouth. She graduated from the high school there and attended old Wheaton Seminary. She was of a retiring disposition and had long devoted her life to her mother. She was a member of the First Congregational Church of this town.

She leaves besides her mother, one sister, Mrs. Albert Burnham of Central Falls, R. I., and a brother Lieut.-Commander Arthur T. Emerson, U. S. N., now stationed at Samoa. She was related to Mr. Sewall E. Newman of Cliff street and Mrs. Alice M. Giles of Summit avenue.

The funeral services are to be held at East Weymouth on Saturday afternoon and the interment will be at that place.

Mrs. Robert M. Hamilton and her mother, Mrs. Rebecca Sheldon left town last Saturday to spend two weeks in Nova Scotia.

FORD BRAKES ARE UNUSUALLY EFFECTIVE

Reliability and safety due to simple design and careful construction

ONE OF the first things you will notice when you drive the Ford is the quick, effective action of its four-wheel brakes.

They are unusually safe and reliable because they are mechanical, internal expanding, with all braking surfaces fully enclosed. This prevents mud, water, sand, etc., from getting between the band and drum and interfering with brake action.

Other outstanding features of the Ford are the Triplex shatter-proof glass windshield, four Houdaille double-acting hydraulic shock absorbers, aluminum pistons, torque-tube drive, more than twenty ball and roller bearings, Rustless Steel, reliability, economy, and long life.

You save when you buy the Ford and you save every mile you drive.

THE FORD DE LUXE PHAETON

THIRTEEN BODY TYPES

$430 to $630

(F. o. b. Detroit, plus freight and delivery. Bumpers and spare tire extra at low cost. You can purchase a Ford on economical terms through the Authorized Ford Finance Plans of the Universal Credit Company.)

Ford

Coal Prices Reduced

EGG	$15.00
STOVE	15.25
NUT	15.25
PEA	12.50
NO. 1 BUCKWHEAT	10.25
RICE	9.00
FRANK. STOVE	16.25
FRANK. NUT	16.00
IMPORTED SCOTCH	16.25
IMPORTED CLEERCOAL	16.25

DISCOUNT 50c PER TON—CASH OR 10 DAYS

We Are Agents for

New England Coke

Yearly Contracts Now Ready

J. F. WINN & CO.

IF MOTHER IS FAR AWAY TELEGRAPH FLOWERS ON HER DAY

Mother's Day brings an obligation we dare not forget—for she expects your tribute. And though she may be many miles away, you can make her happy by letting us telegraph your flowers—swiftly, safely, and on time! It's easy to do—and inexpensive. Place your order today!

MOTHERS DAY IS MAY 10TH

Say it with FLOWERS

Winchester Conservatories, Inc.

—Two Stores—

MAIN STORE AND GREENHOUSES	ARNOLD SHOP
186 Cambridge Street	1 Common Street
Phones Win. 1702-1703	Phone Win. 0205

KELVINATOR

Electric Refrigerators

ENTIRELY AUTOMATIC

Maintains an even temperature at all times.

Frozen salads and delicious deserts prepared so quickly and easily make summer time entertaining a pleasure.

$198.50

and up delivered

Ask for one of our Kelvinator recipe books.

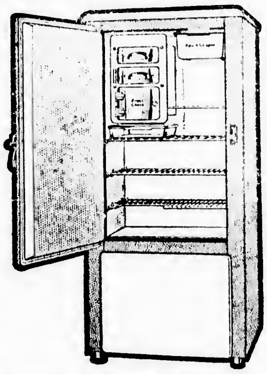

WRINGERLESS WASHER

drives away that blue Monday feeling

MAKES THE DAY'S WORK MUCH EASIER

Come in and let us explain the many new features of this new wringerless washer.

$99.75

Let us explain our easy payment plan.

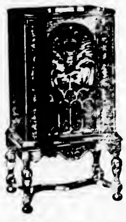

Majestic Radios

SUPER SELECTIVE

BEAUTIFUL CABINET DESIGN

EXQUISITE TONE QUALITY

Employing the New Multi-mu Tube

$69.50 and up

Complete with Tubes

A COMPLETE LINE OF REFRIGERATORS, RADIOS AND WASHING MACHINES ON DISPLAY AT OUR SHOW ROOM

Expert Service on All Makes of Radios

"We Can Serve You Better"

S. S. McNEILLY CO.

547 Main Street, Winchester Tel. 2070

Beware the MOTH!

Dry Cold Storage

for Furs and Clothing

3% of value or reasonable minimum charge

Goods called for and delivered within 25 miles of Boston. At further distances goods may be sent to us express collect and in the fall we will deliver them express prepaid.

Now is the time to have your Fur Coats remodeled and repaired. We do this work in our own factory. Low Summer Prices are in effect now.

Drop us a card or phone us at Lib. 7619 or 7620

Geo. L. Griffin & Son, Inc.

Over Thirty-Two Years on Washington St. Ralph M. Griffin, Pres.

368-370 Washington Street, Boston — Opposite Bromfield Street

my8-22

FREE TO YOU

The Beautiful Azalea Vaseyi

One strong plant of the beautiful Azalea Vaseyi (Pinkshell Azalea) actual value $3.50 will be given away to anyone who presents or mails in this advertisement with a cash order of $5 or more for any seeds, bulbs, plants or garden sundries selected from our stock at Dedham.

Hundreds of satisfied customers have already taken advantage of this free offer. Get your free plant now.

THE ABOVE OFFER EXPIRES MAY 15, 1931

Farquhar's Nursery

Dept. 24

ELM STREET DEDHAM, MASS.

On the Providence Road

Visitors Welcome

OPEN SUNDAYS and HOLIDAYS

The Winchester Star

THEODORE P. WILSON, Editor and Publisher: WINCHESTER, MASS.

SINGLE COPIES, SEVEN CENTS
Left at Your Residence for One Year
The Winchester Star, $2.50, in advance

News Items, Lodge Meetings, Society Events, Personals, etc., sent to this office will be welcomed by the Editor

Entered at the postoffice at Winchester, Massachusetts, as second-class matter.

TELEPHONE NUMBER 0029

NEWSY PARAGRAPHS

Mrs. Henry C. Ordway has returned to Winchester from Claremont, Cal., and has opened her home on Myrtle street.

Charles B. Burleigh, who died Tuesday evening at his home in Malden, was the father of Col. Theodore F. Burleigh, U. S. A. Reserve, of Church street.

Members of a luncheon club for whom he has prepared luncheon for 21 years surprised Mrs. Mathilda Eklof by presenting her with a bouquet of flowers and a gold piece on Wednesday afternoon at the home of Mrs. Roland H. Sherman on Everett avenue where Mrs. Eklof has been cook during the entire time mentioned above.

Miss Mary Donnelly of Francis circuit was the winner of the huge cake donated for the old timers' dancing party held Wednesday evening in Lyceum Hall under the auspices of the Holy Name Society for the benefit of St. Mary's Parish.

Winchester friends of Mr. Henry Spates, former superintendent of streets here, will be glad to learn that he is recovering from a 19 months' illness with pneumonia, six months having been spent in the hospital. He is now able to drive his car and is looking forward to paying a visit to his old friends in Winchester. Mr. Spates was visited the first of the week by Mr. Robert Crawford and the Misses Hamlett and A. Crawford who have been enjoying a motor trip around Cape Ann, including visits to the House of Seven Gables, Pigeon Cove and Brier Neck.

WINCHESTER AT WOBURN

Winchester High will play one of its objective games of the season tomorrow afternoon at Woburn when it will meet Woburn High in a Mystic Valley League engagement on Library Field at 3 o'clock. The locals have played in and out ball thus far this season while Woburn has also been getting bumped regularly. What will happen tomorrow no one can tell, but if the boys play the kind of ball they showed at Wakefield, they will jog home in front. Capt. "Robbie" Robinson will probably twirl for Winchester and this may be the time he'll get some decent support in the Tanning City.

NOT MANY

scare heads appear in this space

but

when in Scranton, Pa., recently our General Agent told me about a man whom I had met, and who had used up the cash value of his insurance.

Our agent realizing the man's need offered to pay premiums on an inexpensive policy until the man was able to reimburse him and carry it himself. The man passed a good examination, policy was issued and in one month became a claim by the death of the insured.

WILLIAM W. HILL, Agent

The Northwestern Mutual Life Insurance Company

235 Park Square Building
Boston

Phone Hancock 3765—Win. 0418

WINCHESTER TENNIS ASSOCIATION

At the annual meeting of the Winchester Tennis Association held on Tuesday evening the following elections took place:

President—Wade L. Grindle
Vice President—Lowell R. Smith
Secretary-Treasurer—Wallace Blanchard
Governing Board—James A. Riley, Lowell R. Smith, Richard Parkhurst, Robert A. Drake, Wade L. Grindle, Emerson C. Priest, Wallace Blanchard

Plans were discussed for the coming season and it is planned to hold several tournaments which will be open to all residents of Winchester. Notices of all tournaments will be published in the Star and posted at the Palmer street courts. It is hoped that all those interested in tennis will take part in these events.

There will be a mixed doubles tournament starting Saturday May 6 at 2 p. m. on the Palmer street courts. Entry fee $1 per team. Entries will be received by J. A. Riley phone Win. 0823-M or Wallace Blanchard telephone Win 1173 up to 6 p. m. on Friday, May 15.

NEWSY PARAGRAPHS

Edward W. Berry, '31, was awarded his varsity wrestling insignia at Norwich University this week. He has been a member of the team for the past two seasons, competing in the heavyweight class.

The Fire Department was called at 10:23 Wednesday night by a telephone call from James H. Fitzgerald of Main street who reported a fire in the storehouse of M. J. Foley in the rear of 607 Main street. The fire apparently started outside the building and worked in through a window casing. It did little damage. Box 21 was sounded at 10:31 for the same fire.

C. D. OF A. NOTES

Led by G. R. Frances T. Conlon the Court members called at the home of our honorary member, Miss Mary Richards, on Wednesday evening, and recited the rosary. In the death of Miss Richards the Court has lost a wonderful member and a staunch friend. At her funeral Mass on Thursday morning the following officers of the Court were present in a body as a token of respect and occupied a pew at the church which had been especially reserved: G. R. Frances T. Conlon, past Grand Regent Elizabeth C. McDonald, past Grand Regent Anne C. Pollard, honorary member Miss Ellen M. O'Connor, past vice Regent Nellie Moffett and Historian Katherine F. O'Connor.

On next Sunday, Mothers' Day, the members of the Court will attend Communion in a body at the 8 o'clock Mass in St. Mary's Church.

On Thursday of last week the Court celebrated its annual get-together supper in Lyceum Hall. The affair was the most successful of all the suppers so far held and the committee in charge deserve great credit.

The supper was excellent and the speaking was of a high order.

The guests were welcomed by Grand Regent Frances T. Conlon who introduced the Chaplain, Rev. William Clarke of St. Mary's Church who delighted all present with the fine and lofty sentiment of his remarks. Fr. Clarke proved a most earnest and interesting speaker and we were sorry he could not have spoken at greater length.

G. R. Conlon introduced past Grand Regent Elizabeth C. McDonald as toastmistress and she welcomed the remaining speakers of the evening in a most appropriate manner. These included Miss Marianne J. Collins, State Regent, Miss Frances Ahern, D.D.; Mrs. Anna K. Ballard, State secretary; Arthur A. E. King, Grand Knight of the local K. of C.; and Hon. Leo M. Birmingham, minority floor leader of the House of Representatives. Seldom has a speaker of such magnetism and force as Mr. Birmingham been heard locally. During the hour and a half that he spoke he held the attention of his audience every minute. And after he had finished speaking, all those present knew considerably more about the State's business than they knew before. All in all, Mr. Birmingham's splendid talk made us wish that we could hear him soon again and often. And as he has promised to keep us informed on matters in the House in which we are interested, we feel that we have not only been treated to an oration of a high order, but that we have gained a fine, sincere friend.

The concluding part of the program consisted of songs by Miss Mabel M. Coty, Mrs. Mollie L. Maguire and Miss Bernice Connell and some readings by G. R. Frances T. Conlon.

Mrs. Conlon also coached and directed the entertainment which followed the singing. This was entitled "Wild Nell of the Prairie or a Maidens' Sacrifice," a burlesque in 13 episodes. This side-splitting melodrama so convulsed the audience that in sheer desperation the last three episodes were allowed to wend their way westward without encore. We will long remember the make-up and the facial expressions, they brought the wild west close to us in a manner not soon to be forgotten. The [illegible] were as follows:

[illegible]

[illegible] College.

COMMONWEALTH OF MASSACHUSETTS
MIDDLESEX, SS. PROBATE COURT

[illegible] Mary Richards late of Winchester in said County, deceased.

WHEREAS, a certain instrument purporting to be the last will and one codicil of said deceased has been presented to said Court, for probate, by Harry C. Sanborn who prays that letters testamentary may be issued to him, the executor therein named, without giving a surety on his official bond.

You are hereby cited to appear at a Probate Court to be held at Cambridge in said County of Middlesex, on the twenty-fifth day of May A. D. 1931, at ten o'clock in the forenoon, to show cause, if any you have, why the same should not be granted.

And said petitioner is hereby directed to give public notice thereof, by publishing this citation once in each week, for three successive weeks, in The Winchester Star a newspaper published in Winchester the last publication to be one day at least before said Court, and by mailing, postpaid, or delivering a copy of this citation to all known persons interested in the estate, seven days at least before said Court.

Witness, JOHN C. LEGGAT, Esquire, First Judge of said Court, this sixth day of May in the year one thousand nine hundred and thirty-one.

LORING P. JORDAN, Register
my8-3t

A WINCHESTER INSTITUTION
Officered and Directed by Winchester Men

OFFICERS
William A. Kneeland, President — Wallace F. Flanders, Vice Pres.
Christopher L. Billman, Vice-Pres. — Clarence G. McDavitt, Jr., Cashier

DIRECTORS
Christopher L. Billman, Edmund L. Dunn, William A. Kneeland
Ernest Dudley Chase, William R. S. Eaton, Isaac E. Sexton
Frank E. Crawford, Wallace F. Flanders, Richard W. Sheehy
Arthur T. Downer, Wm. G. S. Ghirardini, George E. Willey

ASSOCIATES
Mary M. Crosby, Katherine R. O'Brien
Adolph F. Forsberg, Leslie J. Scott

RESOURCES $1,385,564.01 — DEPOSITS $1,089,307.07

Winchester
NATIONAL
Bank

9-11 CHURCH STREET — TELEPHONE 1320-1321

DEATH

EMERSON, at Stamford, Conn., May 7, suddenly, Alice C. Emerson of Winchester. Funeral services at the Congregational Church, East Weymouth, Saturday, May 9, at 2 P. M. Relatives and friends invited.

MORTGAGEE'S SALE OF REAL ESTATE

By virtue and in execution of a power of sale contained in a certain mortgage deed given by Benjamin F. Seltzer to Vail Bros. Mason Corporation dated August 14, 19[illegible] and recorded in the Registry of Deeds for the County of Middlesex book [illegible], page [illegible], for breach of the conditions of said mortgage and for the purpose of foreclosing the same will be sold at public auction on the premises on Tuesday the second day of June 1931, at nine o'clock in the forenoon, all and singular the premises conveyed by said mortgage deed, namely: A certain lot or parcel of land with the buildings thereon, situated in Winchester, Middlesex County, Massachusetts, and shown as Lot No. [illegible] on a Plan of Lots [illegible] [illegible]

[illegible]

VAIL BROS. MASON CORPORATION,
[illegible]
[illegible] W. [illegible]
[illegible] Street,
Boston, Mass.
May [illegible], 1931

Coal Prices Reduced

EGG	$15.00
STOVE	15.25
NUT	15.25
PEA	12.50
NO. 1 BUCKWHEAT	10.25
RICE	9.00
FRANK. STOVE	16.25
FRANK. NUT	16.00
IMPORTED SCOTCH	16.25
IMPORTED CLEERCOAL	16.25

DISCOUNT 50c PER TON—CASH OR 10 DAYS

We Are Agents for
New England Coke
Yearly Contracts Now Ready

PARKER & LANE CO.

PROMPT RADIO SERVICE
ALL MAKES
Medford Radio Company
MEDFORD SQUARE — TEL. MYSTIC 1173
William E. Holdich, Service Manager

TENNIS

Men's, Boy's, Women's
honest-to-goodness Values
at 95c
OTHERS AT $1.25 TO $2.50

McLaughlin's Shoe Store

NEW ENGLAND BOARDING KENNELS FOR DOGS
Corner North Avenue and Viles Street
Kendall Green, Weston, Mass.
TEL. WALTHAM 1681
Boarding and Conditioning

The Cambridge School, Inc.

(Formerly Cambridge-Haskell)

WILL OPEN IN SEPTEMBER ON ITS NEW COUNTRY SITE
A PROGRESSIVE COUNTRY DAY AND BOARDING SCHOOL

For Boys and Girls of Junior and Senior High School Age

25-Acre Tract; 12-Acre Playing Field; Skating Pond; All Athletics; College Preparatory and General Courses.

Bus Transportation from Winchester

JOHN R. FRENCH, Headmaster
36 Concord Avenue, Cambridge — Tel. University 4521

Continuing The Sensational Factory Sale of Summer Furniture!

Offering Our $20,000 Stock of Artistic, Colorful, Upholstered Wicker Furniture at Wholesale Prices and Less
ENTIRE STOCK MUST BE TURNED INTO CASH AT ONCE
Unparalled Values in Fine Reed and Rattan Furniture
LIVING ROOM SUITES, SUN ROOM SUITES, INDIVIDUAL PIECES AND NOVELTIES IN WOVEN REED, STICK REED OF BURNISHED RATTAN. THE VERY LATEST STYLES AND FINISHES
PRICES are ABSOLUTELY Without Any Dealer Profits. This Sale Is Direct to the Public and Is Your Opportunity.
This Display Should be Seen by Those Interested in This Type of Furniture.
DISTINCTIVE PATTERNS—UNUSUAL UPHOLSTERINGS
Come Direct to Our Factory—Rear No. 380 Main Street, Wakefield—Opposite Public Library
SEE VARIETY—VALUES—QUALITY

The Jordan-Wakefield Co.

DELIVERY SERVICE — Chair Makers for Forty Years — TELEPHONE CRYSTAL 0906

JUNE BREAKFAST
Wednesday June 3, 1931
6 to 9 A. M.
WINCHESTER GIRL SCOUTS
Save the Date

Electrical Contractors

REPAIRS AND WIRING OF ALL KINDS
J. M. Maxwell & Son Inc.
MEDFORD SQUARE — TEL. MYSTIC 3166
If it's electrical we do it
mh6-tf

Semi-Annual Statement

APRIL, 1931

Assets

REAL ESTATE LOANS	$2,599,900.00
SHARE LOANS	69,690.00
MATURED SHARE CERTIFICATE LOANS	2,065.00
PAID-UP SHARE CERTIFICATE LOANS	1,280.00
REAL ESTATE BY FORECLOSURE	15,520.61
DUE ON FORECLOSURE SALE	88.95
BUILDING ACCOUNT	9,961.33
COMMON FORM MORTGAGES	16,950.00
TAXES PAID	132.11
MORTGAGE BALANCE	19.38
CASH	116,310.94
	$2,832,281.35

Liabilities

DUES CAPITAL	$1,499,190.00
PROFITS CAPITAL	323,989.58
MATURED SHARE CERTIFICATES	576,200.00
PAID-UP SHARE CERTIFICATES	212,200.00
DIVIDEND ON MATURED SHARE CERTIFICATES	14,105.00
DIVIDEND ON PAID-UP SHARE CERTIFICATES	6,055.00
RESERVED FOR FURNITURE AND FIXTURES	14,917.80
GUARANTY FUND	81,378.32
SURPLUS	67,136.12
FORFEITED SHARE ACCOUNT	374.69
DUE ON CONSTRUCTION LOANS	8,185.00
INTEREST AND FINES ACCRUED	111.81
SECURITY COMMITTEE	205.00
	$2,832,281.35

Winchester Co-operative Bank

11 CHURCH ST., WINCHESTER TELEPHONE 1078

DIRECTORS

Willard T. Carleton, John Challis, Ernest R. Eustis, Vincent Farnsworth, George A. Fernald, James J. Fitzgerald, Charles A. Gleason, Daniel W. Hawes, Alfred H. Hildreth, James Hinds, Raymond Merrill, Curtis W. Nash, Sewall E. Newman, Frank E. Randall, Samuel S. Symmes

HELP WANTED

WANTED General house work girl, experienced, Protestant, white, family with two young children, nursemaid kept, no laundry. Gloucester for summer. Tel. Win. [illegible]

WANTED A SALESMAN To represent a Boston corporation of Realty in Winchester. Preferably a young married man, home in Winchester, acquainted with the town's people and its problems. He can the age of 25 and 35, the owner of an automobile, a man with confidence in his own ability to earn a substantial income with the help and advice of the home office. Previous real estate experience not essential. Address Star Office Box K.

WANTED Capable reliable girl for general housework 2 to 6 for 5 days a week, 8.30 to 1.30 or stay nights. Write Star Office Box A.

BUSINESS OPPORTUNITY Local man who distributes free advertising matter from house-to-house. Let the big national advertisers know that you do this kind of work. Keep busy year round. Get orders from everywhere. Our Distributors Directory places your name and territory before national advertisers everywhere who use this method of advertising. To estimate free sample copy, 25c in coin or stamps. American Advertisers Service, 415 W. Goodale Street, Columbus, Ohio. [illegible]

FOR SALE

FIREPLACE WOOD
A NO. 1 GRADE
ROGER S. BEATTIE
TEL. WOBURN 0139
mh2-tf

FIREPLACE WOOD

VERY FANCY, all cleft good sized white birch $18 per cord 4 ft. lengths, $20 sawed, maple and oak $16 per cord, 4 ft. lengths, $18 sawed, kindling wood 6 bu. $1, 20 bu. $3, [illegible] bu $5. All wood may be seen in yard at 12 High street, Woburn. Trizzell Bros., tel. Woburn 0640. o12-tf

FOR SALE [illegible]

FOR SALE Large Hydrangeas, [illegible] Phlox, [illegible] cents each. [illegible] varieties. Grenville Plant Nursery, 42 Grenville road, off [illegible], Watertown. Middlesex 3678-W. [illegible]

FOR SALE Large [illegible] white iron [illegible] with inner mattress in good condition, reasonable price. Tel. Win. 1465-M

MUST SELL at once, 8 room house, two bath, garage, nearly [illegible] ft. land, price $6500. 18 Winthrop street. Tel. Win. 2142-W

FOR SALE Dining room furniture, extra chairs, [illegible] desk, ice box. Tel. Win. [illegible]

TO LET

BEAUTIFUL THREE ROOM APARTMENTS We have two vacancies at the exclusive Brentwood Court Apartments, 520 High street, West Medford. The suites consists of large living room, large reception hall, exceptional bedroom, kitchenette dinette, and tile bath. Linen closets, cedar closets, frigidaire, incinerators, and all modern conveniences. Tenants must furnish highest grade references. No children. For inspection, see Mr. Ingersoll, Superintendent on the premises, or call Raymond H. Hooper, Hancock [illegible] mv1-tf

TO RENT Furnished apartment of six rooms. Inquire D. F. Rollins, [illegible] Church street. Tel. Win. 1080.

FOR RENT Furnished front room centrally located, references. Tel. Win. 0792-M

TO LET Large front room with kitchen privileges if desired, five minutes to either station. Tel. Win. 1966-M

TO LET Two or three furnished or unfurnished rooms for light housekeeping, or separately. Tel. Win. 0226-J

TO LET Few heated, unfurnished rooms and kitchenette with gas $27, same with three rooms $40, also a furnished room. Tel. Win. 1016-W

TO LET Room on quiet pleasant street, centrally located, kitchenette if desired. Tel. Win. 0949-R.

MISCELLANEOUS

REGISTERED GRADUATE NURSE desires to care for young children during summer months. My own daughter of 12 years to accompany me. Phone Win. 2278-M

SECOND MORTGAGE LOANS made from our own funds. We also buy mortgage notes or lend on them as collateral. We are not brokers and your dealings are solely with us. Mystic Valley Mortgage Co., 7 Forest Street, Medford. Phone Mystic 1256. ja3-tf

WANTED Chauffeur wants position, experienced, four years in Winchester, open for engagements. Tel. Ari 1582. my8-2t*

HOUSE WANTED With garage, to rent or lease, by family of adults, prefer 4 bedrooms and maids' chamber. Must be in good repair. Tel. Win. 0477-W.

LANDSCAPE PLANTING SHRUBS AND TREES
at the Melrose Nurseries
A. M. TUTTLE & CO.
261 Howard Street, Melrose Highlands Mass.
Tel. Melrose 0012
mh15-tf

First Class Upholstering
SLIP COVERS MADE TO ORDER
MATTRESSES
Repair Work a Specialty
H. J. ROSCOE
38 CHESTNUT RD. STONEHAM
Telephone 0475-W
Reference ap8-tf Reasonable

ONE, TWO AND THREE ROOM
Apartments in Stetson Hall
Now ready for occupancy. Rent $45 to $90 per month. Every modern convenience, including elevator and refrigeration. APPLY TO THE JANITOR.

ICE
HORN POND ICE COMPANY
Tel. Woburn 0310

CHARLES HAGUE
Cabinet Maker
Antiques Restored—Furniture Made and Repaired—Upholstered and Polished.
SHOP, 17 PARK ST., WINCHESTER
Tel. Win. 1946-W
o15-tf

R. E. BELIVEAU
Formerly A. E. Bergstrom
UPHOLSTERING AND FURNITURE REPAIRING
Cushion, Mattress and Shade Work
Refinishing
Decorative Chairs Made to Order
[illegible] Thompson st., Winchester, Mass.

Winchester 2141
A. E. BERGSTROM
Upholstering and Furniture Repairing
Cabinet Work, Mattress, Shade Work and Draperies
Antiques Bought and Sold
609 MAIN STREET WINCHESTER, MASS.
ap3-tf

Tel. REGent 1983-M Prices Right
R. WHITE & CO.
Painting, Decorating, Paperhanging
Kalsomining and Craftex
Floors Scraped and Refinished
21 WINCHESTER STREET
BROOKLINE MASS.
ap3-tf

1896 1931
THE J. A. LARAWAY CO.
Plumbing and Heating
Real Estate for Sale and to Let
TEL. OFFICE 1126—RES. 0918
my1-tf

F. D. SMITH
Carpenter and Builder
Screen Work and Repairing of All Kinds
SHOP, 7 WILSON STREET
TEL. WIN. 1148-M

CAMP TO LET
On Lake Sunapee, N. H. Four rooms, breakfast nook, fireplace, large porch and boat. P. L. BAKER, tel. Melrose 1710.

MISCELLANEOUS

WANTED Work by the day by experienced woman. Tel. Woburn [illegible]

WANTED Housework position by [illegible] woman. Tel. Win. 1111

CURTAINS AND DRAPERIES All kinds made to order. We do hemstitching. Perry, 16 Pleasant street, Medford. Tel. Mystic 3980 f6-tf

WANTED A second hand canoe in good condition. Tel. Win. 0221.

SUNDAY SERVICES

FIRST CHURCH OF CHRIST, SCIENTIST
All Seats Free

Sunday, May 10. Subject, "Adam and Fallen Man."

Sunday School at 12 o'clock.

Services in the Church Building opposite the Town Hall, 10:45 A. M.

Wednesday evening meeting at 7:45 P. M.

Reading room in Church Building. Open daily from 12 M. to 5 P. M. except Sundays and holidays.

CHURCH OF THE EPIPHANY

The Rev. Truman Heminway, B.D., Rector. Phone, Win. 1922

Deaconess Helen P. Lane, Win. 1336

Parish House, Win. 1922

May 10. Fifth Sunday after Easter.

Holy Communion, 8 a. m.

Church School, 9:30 a. m.

Morning Prayer, 11 a. m. Preacher Rev. Angus Dun.

Kindergarten and Primary Department 11 a. m.

UNITARIAN CHURCH

Rev. George Hale Reed, Minister. 8 Ridgefield road. Tel. Win. 0424

Sunday, May 10. Public service of worship at 10:45. Mr. Reed will preach. Subject "[illegible] as Mother." The primary department of the Sunday School, including the kindergarten through the third grade will meet at 10:45. The junior department including the fourth grade through the eighth, will meet at 9:30. The Metcalf Union will meet at 12 in the Meyer Chapel. The music for the morning church service will be as follows:

Organ Prelude Invocation ... Dubois
First Anthem "I Am Alpha and Omega" ... Stainer
Second Anthem "The Lord Is Exalted" ... West
Organ Postlude "Laus Deo" ... Dubois

The 152nd session of the South Middlesex conference will meet with the Unitarian Church of Newton Center, Sunday, May 10. The meeting will begin at 4 p. m. Rev. Maxwell Savage, D.D. of Worcester will talk on "Unitarian Privilege and Duty." Supper will be served at 6 p. m. The evening devotional service will begin at 8 p. m. Prof. [illegible] Evans, D.D. of Harvard University, will give the address. His subject will be: "How to Put New Life into the Unitarian Churches."

Friday, May 15. The Metcalf Union will present a one-act play, followed by dancing, in Metcalf Hall at 8 p. m.

SECOND CONGREGATIONAL CHURCH

Rev. John E. Whitley, Pastor. 465 Washington street. Tel. Win. 0526-J.

Sunday, 50th anniversary of Sunday School. 10:30 A. M. Address by National Secretary of Young People's work, Rev. H. T. Stock.

2 P. M. At Winchester Highlands Station a commemorative service where the Sunday School was organized 50 years ago. Instrumental trio, good addresses and Sunday School singing. Sec. Nowlan of Massachusetts Sunday School Association will give an address and former Superintendents.

Wednesday, 7.45 P. M. Mid-week service.

Thursday, 1 P. M. Bethany luncheon.

Children's picnic, June 1.

Children's Day concert, June 14.

FIRST BAPTIST CHURCH

Rev. Benjamin P. Browne, Pastor, 31 Church street.

Mother's Day, May 10. At 9.30 A. M. Church School. Classes for all ages. Special Mothers' Day assembly of junior and intermediate departments in intermediate room.

10.45 A. M. Morning worship. Sermon by the pastor, "The Fifth Commandment." Junior sermon, "Diamonds at the Door." Music by quartet, senior and junior choirs.

12 M. Brief meeting of Executive Committee of Women's League.

5.30 P. M. Young People's chorus rehearsal.

6 P. M. Y. P. S. C. F. Leader, Borden Lindsay. All young people welcome.

6 P. M. Comrades of the Cross (Intermediate C. E.) Subject, "Making Good in Our Homes." Miss Knowlton will be the speaker.

7 P. M. Evening Evangelistic service. The pastor will speak on "The Greatest Mothers' Best Advice." The male quartet assisted by the Young People's chorus will sing. Mother [illegible] will appear in costume.

Tuesday, 3.30 P. M. Junior C. E. Leader, [illegible] Warren. Subject, "Honor Thy Father and Thy Mother."

Friday, 8 P. M. Meeting of the Board of Religious Education in church parlor.

Wednesday, 7.45 P. M. Mid-week service. [illegible] Subject for the service, [illegible] "The King of Glory [illegible]" "Open the Gates of the Temple" [illegible]

[illegible] P. M. Girls [illegible] W. W. G. [illegible]

[illegible] P. M. [illegible] W. W. G.

[illegible] P. M. Members of the [illegible] to Kenwood, Beverly [illegible]

A cordial invitation is extended to all to [illegible]

Crawford Memorial METHODIST EPISCOPAL CHURCH

Corner Church and Dix street. Rev. J. West Thompson, Minister. Residence, [illegible] street. Tel. Win. 0539-M

Sunday, May 10. Church School [illegible] Mr. Vincent P. Clarke, Supt. Classes and a cordial welcome for all. [illegible] taught by [illegible] Kenneth Reynolds, [illegible] taught by Mr. Lamont.

Morning worship at 10.30. Mothers' Day service with special program. Sermon, "The Three Daughters." Soprano Solo, "The Light from Heaven" (Gounod) by Mrs. Norman Hitchcock with organ, violin and piano accompaniment. Miss Alice Shepard, organist; Mr. J. West Thompson, violinist, Mrs. George L. Witham, pianist. Instrumental trio, "Kamennoi-Ostrow" (Rubenstein), Mrs. J. West Thompson, violinist, Mrs. William D. [illegible], cellist, Mrs. George L. Witham, pianist. Anthems by senior and junior choirs.

Monday. The May meeting of the official board will be held in the church parlor at 7.45 p. m. All members are requested to be present.

Tuesday. The junior choir rehearsal will be held at the church at 3:45.

Wednesday. Prayer service at 7:45. The study in the Book of Acts will be continued. Come and bring your Bible.

Thursday. Ladies' church day. W. F. M. S. at 11 a. m. Basket luncheon at 12.30. Meeting of the board at 1:30. Aid Society meeting at 2 o'clock. All ladies are cordially invited.

Friday. Dramatic evening by the Epworth League in which two comedies will be presented. "Twelve Old Maids" by a cast of 11 girls and one boy and "Jimmy's Little Sister" by a cast of eight boys. An entertainment [illegible] clever wit, droll humor and funny [illegible]

Friday. The regular meeting of the W. C. T. U. will be held in the First Baptist Church at 2.30 p. m. The speaker will be Mrs. Ricker, State Chairman of the Loyal Temperance Legion. Mothers of children from 10 to 12 years of age, whether members or not are invited.

FIRST CONGREGATIONAL CHURCH

Rev. Howard J. Chidley, D.D., Minister. Residence, Fernway. Tel. Win. 0071.

Mr. Jay A. Wabeke, assistant.

Sunday morning at 10:30. Dr. Chidley will preach. His subject will be "Fitting Into Life." Children's sermon, "The Stone Wall."

Sunday School. Visitors are always welcome. The departments meet as follows: 10:30 to 11:45 kindergarten and primary departments, 9:20 to 10:20, junior department grades 4, 5 and 6, Ripley Chapel; 12 to 1, intermediate and senior departments, grades 7 and 8 and high school, Ripley Chapel.

The postponed annual meeting of the Young People's Society will be held this evening in the ladies' parlor at 6 o'clock. There will be no speaker this meeting. All young people are urged to come for the election of officers.

Mission Union regular meeting and "[illegible]" Tuesday, May 12, from 10-4. Board meeting at 10. Luncheon at 12. Those bringing guests please notify Mrs. P. H. [illegible] Win. [illegible]-W or Mrs. [illegible] F. Newman, Win. [illegible] M. Reports of secretaries and [illegible] [illegible] "Come [illegible] and see 'the pot at the end of the rainbow.'"

If you want a wonderful trip through the Canadian Rockies by motion pictures, you are invited to attend the Men's Club supper Thursday evening, May 14 at 6.30 in the social hall. All men of the church are invited.

A meeting of the teachers, officers and substitute teachers of the Sunday School will be held May 12, Tuesday at 6.30 in the large social hall. Important matters of business will be taken up at this meeting. Miss Alice G. Reynolds, field worker, Worcester Counsel of Religious Education, will be the speaker.

The W. C. T. U. will meet in the Baptist Church Friday afternoon, May 15 at 2:30. Speaker, Mrs. Ricker, State chairman of the Loyal Temperance Legion.

WINCHESTER TRUST COMPANY
WINCHESTER MASS.

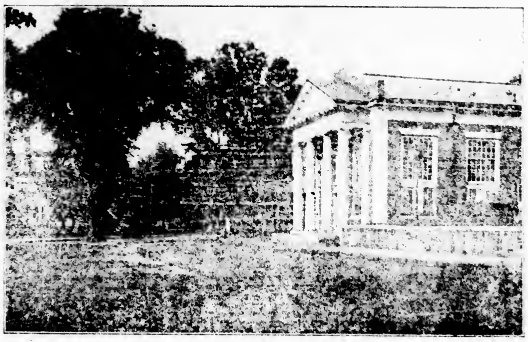

Member of the Federal Reserve System

CAPITAL	$100,000.00
SURPLUS	100,000.00
GUARANTY FUND	12,000.00
UNDIVIDED EARNINGS	84,027.23
RESERVES	34,643.61

Safe Deposit Boxes $5.00 per year and upwards. Storage Vault for safe keeping of silverware and other articles of value.

Officers

RALPH E. JOSLIN, President
FREELAND E. HOVEY, Vice President
WILLIAM L. PARSONS, Vice-President
G. DWIGHT CABOT, Treasurer
H. M. MONROE, Assistant Treasurer

Directors

CUTLER B. DOWNER, JERE A. DOWNS, GEORGE A. FERNALD, HENRY C. GUERNSEY, H. WADSWORTH HIGHT, FREELAND E. HOVEY, RALPH E. JOSLIN, JAMES NOWELL, WILLIAM L. PARSONS, FRED L. PATTEE, EDWIN R. ROONEY, FREDERIC S. SNYDER, CHARLES H. SYMMES

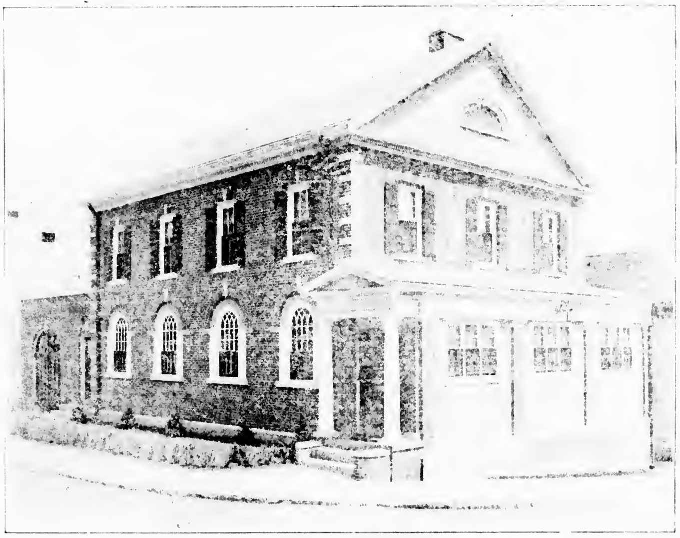

Our Modern, Completely Equipped Funeral Home and Chapel

KELLEY & HAWES CO.
Funeral Directors Lady Assistants

Service Available Anywhere in New England PHONES: WINCHESTER 0035, 0174, 0106

NOTICE IS HEREBY GIVEN that the subscriber has been duly appointed executor of the will of Ella Katharine Wilson late of Winchester in the County of Middlesex, deceased, testate, and has taken upon himself that trust by giving bond, as the law directs.

All persons having demands upon the estate of said deceased are hereby required to exhibit the same; and all persons indebted to said estate are called upon to make payment to

F. PRICE WILSON, Executor

(Address)
[illegible] Street,
Winchester, Mass.
May 4, 1931 my8-3t

FRANK REEGO

Landscape gardening, all kinds of lawn and shrub work. Crushed stone driveways, cement walks, etc. Loam, sand, gravel and crushed stone for sale. Estates taken care of by day or by the month. Laying out of stone gardens of all kinds. Twenty years' experience; 23 years a resident in Winchester. Grading or any kind of jobbing. Jobs done to satisfy. 378 WASHINGTON STREET, WINCHESTER. TEL. WIN. 1962-M.

H. E. HOLOWAY

Landscape gardening. All kinds of lawn and shrub work, crushed stone driveways, cement walks and steps, cement block garages and stone walls. Loam, dressing, sand, gravel, cinders and crushed stone for sale. Dump trucking. 135 NAHANT STREET, WAKEFIELD. TEL. CRYSTAL 0958. ap24-4t*

HOUSE FOR SALE $8500
Corner of Highland Avenue and Myrtle Terrace. Eight pleasant rooms and garage.
TEL. OWNER, WIN. 0984

Anniversary Sale
Big Reduction in Everything in the Store.

Dresses
REGULAR PRICE $10.00—REDUCED TO $6.95
REGULAR PRICE $16.50—REDUCED TO $10.50
REGULAR PRICE $25.00—REDUCED TO $16.75 & $19.75

Hats
REGULAR PRICE $5.00 — REDUCED TO $3.25

Betty Ann Shop
16 MT. VERNON STREET

Winchester Door & Window Co.
DEALERS IN
Combination Screen Doors, Frames, Windows, Doors, etc.
Low Prices
139 SWANTON ST. TEL. WIN. 1311
my8-2t*

SNOWFLAKE GARDENS
HATTIE E. SNOW
39 Forest Street Tel. Win. 1018
Perennial Plants—Tree Surgery
Pruning of Shrubs and Evergreens, Planting and Grading, Rock Gardens Built and Planted.

W. B. C. NOTES

The fellows who stole the two life preservers from the front of the Winchester Boat Club building, must have been very hard up and of a mean disposition. More than once, those very "doughnuts" as they are commonly known have helped save a life. It is well that the thieves were apprehended by an Arlington policeman and made to return the property.

The return to warm weather this week has made boating once more popular and the tennis court is getting its full share of use, although, as yet the night playing has not been very heavy.

George Bryne, Jr., has added a new "wherry" to the already fast growing fleet of rowing craft. We will need a "field" day pretty soon to give all these "wherries" a chance to show their stuff.

Last Friday, the Oxford School of Business Administration in Cambridge held a dancing party at the club. About 75 couples enjoyed an enthusiastic time. We have not seen a more courteous or orderly group in our years of activities here.

The entertainment committee is planning a bridge party for Wednesday evening, May 27. Although a little way off it is not too early to reserve that evening.

Tonight Friday, May 8, is the first regular club dance, with "Frankie" Flynn' orchestra providing the music. Non-members of the club are welcome. We hope many will come to this, our opening dance, and see what good times we have and also to look us over with the possible intention of joining. Any member will gladly give the details.

NEW SUMMER CAMP FOR WINCHESTER SCOUTS

Sunday last a number of members of the Winchester district committee made an inspection trip to Camp Kenoza on the Powow River at Amesbury which is now available to Winchester Scouts.

It was the enthusiastic opinion of all that any Scout will be fortunate who can spend his vacation in this beautiful camp under the guidance and care of Mr. H. T. French who is a trained Scout executive with long experience managing boys' camps.

The committee was greatly impressed not only with the camp site, equipment, etc. but also the system for the care and safe-guarding of the boys.

Particularly interesting and reassuring to parents is the system for checking up on the boys while in swimming. The buddy system is used. In addition to this each Scout has a tag which when he is in bathing is placed next to his buddy's on what is termed the water board. While in the water they are checked on an average of every ten minutes by Mr. French's assistant and when the swimming period is over every boy must return with his buddy and transfer his tag to another board called the [illegible] board. In this way a perfect check is had on each boy.

It is going to be a great summer for the Winchester boys who go to Camp Kenoza.

THE SECOND CONGREGATIONAL CHURCH SUNDAY SCHOOL HOLDS JUBILEE

Fifty years ago the [illegible] was organized in the [illegible] of the railroad station May 8, 1881. The first superintendent was Mr. [illegible] Robinson the [illegible] Boston Fruit Dealers' Association of Boston. There were six teachers: Rev. [illegible] R. Seymour, Mr. Henry Smalley, Mr. [illegible] and Noble, [illegible] Horton.

In [illegible] 13 [illegible] Sunday, May 10, [illegible] church in the morning and at the railroad station from 2 to 4 in the afternoon. Besides a short address by the pastor on the early beginnings connected with the school and future there will be several former scholars, teachers and superintendents present to participate in the occasion. The principal address will be given by Secretary Nowlan of Massachusetts Sunday School Association.

An interesting order of exercises has been prepared. Instrumental trio, singing by the Sunday school, and a brief talk by Mr. [illegible] F. Kelley, a superintendent of 1906 and now living in Weymouth. All friends are invited to this jubilee occasion. In case of rain the afternoon services will be held in the church.

WINCHESTER BOY HONORED AT TUFTS

Harold C. Hatch of this town, son of Mr. and Mrs. William S. Hatch of 45 Forest street was elected to Tower Cross, the senior honorary society of Tufts College, at the annual spring elections made public as a feature of the Junior Day celebration at the Medford College last week end.

Membership in Tower Cross, named for the cross on the tower of Goddard Chapel, the highest thing on Tufts Hill, is considered the greatest honor which the college can bestow, and is awarded only to those who have been outstanding during the three years of their undergraduate life, preceding the senior year.

Hatch, or "Lefty" as he is known here, has been prominent in extra-curricular activities at Tufts, has pitched for the freshman and varsity baseball teams and has been a member of Ivy, the honorary junior class society.

Mr. Edgar J. Rich, library trustee, has returned to Winchester from an extended Southern trip. While in the South he chanced to spend the 28th of April in Winchester, Va., and glancing through the Winchester Evening Star read of the selection of a young Randolph-Macon College student to the proud position of Princess Winchester in a local Southern fete. It all seemed a coincidence to Mr. Rich: the chance reading in the Winchester (Va.) Evening Star by a subscriber of the Winchester (Mass.) Star about the selection of a Miss Winchester in the City of Winchester, Va.

WINCHESTER FORTUNATE IN VACATIONAL FACILITIES

Sometimes the average resident of Winchester does not realize that right within the borders of the town are adequate facilities for a pleasant and healthy vacation.

In this year of economic upset, many people are forced to curtail on trips to the mountains and to the seashore.

Yet fortunately the Mystic Lakes can be resorted to and all the family derive pleasure from them.

The water at the present time is fairly clear and clean, the factories in Woburn having been stopped from their former practice of dumping their waste into it.

The lake on week-ends is dotted with all kinds of pleasure craft from the fast motor boats, (usually with an aqua-plane in tow,) to old row boats manned by husky youngsters in bathing suits.

The Winchester Boat Club, which this year is celebrating its 30th year of existence, offers to Winchester residents the facilities to enjoy these water sports.

The town is fortunate to be so equipped when so many of its residents must necessarily cut down on vacation expenses.

This year the Boat Club has some membership vacancies that are rapidly being filled by residents who long for open air week-ends for their whole family.

It would pay any interested residents of the town to go down to the club some evening soon and find out for themselves the healthy activities on the Mystic.

FINAL BOWLING DINNER MAY 12

Announcement was made this week that the mixed bowling tournament dinner at the Calumet Club will be held on Tuesday evening, May 12, opening at 6:30 o'clock. This is an annual affair and it takes place each spring at the close of the mixed tournament.

After the dinner, dancing will be enjoyed and during the festivities the bowling committee, Mr. Harry A. McGrath, chairman, will award the prizes to the winners and give a summary of the high lights of the tournament.

The dance is open to all members of the club, whether members of the bowling team or not, upon payment of the subscription charge of $1 per person.

WINCHESTER LIONS' CLUB

There was a good attendance at the meeting of the Lion's Club, Monday noon. Norman was back with us after an absence of a couple of weeks, and he and "Jerry" with his Wild Irish Rose pepped up the meeting.

George had charge of the meeting and gave another of his talks on the workings of the [illegible] service which was [illegible] by the members. George says he can talk for two or three hours on that subject and not repeat himself. [illegible] confined his remarks mostly to the Air Mail and parcel post.

We tried to get "Bob" Emery to sing a solo but "Bob" said he would have to learn the other half of the song as he only knew the first half.

The idea of having the members take turns in taking charge of the meetings is working out well and the meetings are taking on an added interest.

The dramatic [illegible] club of Smith [illegible] presented [illegible] one-act plays at the [illegible] Club in [illegible], N. Y., Thursday night, April 30. The [illegible] Club entertained the Skidmore branch of the American Association of University Women on this occasion. That was the second time last month Skidmore College had been represented by a dramatic group. The first occasion was the University Theatre Tournament at Northwestern University, Evanston, Ill., April 16, when the Skidmore delegation gave "The Little Shepherds." Miss Florence Watters, stage manager of "The Leap Year Bride," is the daughter of Mr. and Mrs. John Watters of 19 Wildwood street.

if MOTHER had a flower for every loving sacrifice

her arms couldn't hold the bouquet! But just a few fresh, fragrant blooms on Mother's Day will tell her the message she longs to hear—that you haven't forgotten!

Say it with FLOWERS on Mother's Day MAY TENTH

WINCHESTER CONSERVATORIES
Incorporated
TWO STORES
Main Store and Greenhouses
186 Cambridge Street
Phones: Win. 1702, 1703
ARNOLD SHOP
1 Common Street Phone Win. 0200

ELKS OBSERVED FATHER AND SON NIGHT

"Jimmy" Hennigan Guest of Honor—Address by Former Mayor Childs of Newton

Lyceum Hall was taxed to its capacity Tuesday evening when its first Father and Son Night was observed by Winchester Lodge of Elks. Everyone who sought admission to the hall was welcomed by the Elks and many a youngster enjoyed a close-up of the great Marathoner "Jimmy" Hennigan and listened to an exceptional address by former Mayor Edwin O. Childs of Newton, P.E.R. of Newton Lodge and a figure of prominence in local Elks' circles.

Following the regular session of Winchester Lodge, Esteemed Loyal Knight, Leo J. Finnegan introduced Mayor Childs who delivered one of his characteristic addresses on the vital subject, "American Manhood." All present, and especially the younger guests, who were hearing Mayor Childs for the first time, were greatly impressed and given much of profit to think about.

"Jimmy" Hennigan was given a great welcome when he was introduced. He held the closest attention of the audience while he told of his experiences in past Olympic games, and of the recent Marathon race which he won after many years of trying. Smiling "Jimmy" was kept busy writing autographs for his many admirers and good naturedly exhibited the handsome gold, diamond studded medal, trophy of his Marathon win.

Besides Mayor Childs and "Jimmy" Hennigan, big "Sam" Rugieri, coach of the Tufts varsity wrestling team, was on hand to entertain the gathering with an interesting demonstration of the various holds used in the grappling game. Coach Rugieri, who has developed uniformly good teams at Tufts, his own Alma Mater, told of the difference between the intercollegiate and professional wrestling game and advocated wrestling as an interscholastic sport, stating that it is much less dangerous than football. Since "Sam" played football at Tufts and also wrestled on the Brown and Blue varsity team his opinion is based on first hand information.

After the speakers a splendid entertainment program was presented by the Robbins Juvenile Entertainers of Wakefield, featuring "Girlie" Hurley, dancer; and Mrs. Thomas Hurley, pianist. Tasty refreshments were served by the Board of Stewards under the direction of Paul McCall.

NEWSY PARAGRAPHS

Mr. and Mrs. Samuel Johnson spent last week-end at Brunswick, Me., visiting Mr. Johnson's mother, Mrs. J. P. Johnson.

Miss Deborah Gilbert, a freshman at Smith, spent the past week-end at her home in Winchester.

Mr. and Mrs. P. T. Walsh of Oxford street returned to Winchester last Saturday after enjoying a motor trip which took them as far South as Washington and Richmond, Va.

Fire Headquarters had some unusual visitors last Sunday when Driver Everett W. Kimball of the big Ahrens Fox ladder truck was host to four midgets who show with the Ringling Brothers Circus in Boston. The little chaps had a great time looking over the local apparatus and playing around with the firemen who on their part greatly enjoyed their novel guests.

Miss Marjorie Bacon who is attending Miss Wheelers' School in Providence is spending next week-end at her home in Winchester.

E. W. NICHOLSON
PLUMBING AND HEATING

We're equipped to handle any kind of a plumbing job, big or small, the public has to offer. We do our work well and we do it in jig time, too. No waiting around for inspiration. We will do your repair work in a hurry and you'll be perfectly willing to meet the sort of a bill we'll hand you.

118 WINN STREET, WOBURN
Tel. Woburn 0899

AMENDMENT TO BUILDING LAWS
Town of Winchester, Mass.

Adopted at Representative Town Meeting of March 19, 1931

VOTED, That section 117 of the Building Laws, as amended, be further amended by striking out said section and inserting in place thereof the following:

Section 117. This section applies only to buildings hereafter erected or altered for use in the classes and types named.

Residence buildings (Type 1, Division 1) upon lots less than 60 feet in width shall not be located within $7\frac{1}{2}$ feet of a lot line or private way, or within 15 feet of any other building except a garage; if the lot is 60 feet or more in width the two distances required above shall be 10 feet and 15 feet respectively; in the case of two family and group houses said first two distances shall be 15 feet and 30 feet respectively; in the case of apartment houses and all residence buildings of three stories or more in height intended for the occupancy of more than two families, said distance shall be 20 feet and 40 feet respectively; provided, however, that in any case cornices may extend 2 feet, uncovered steps from the ground to the first floor and chimney may extend $3\frac{1}{2}$ feet nearer such lot line, private way or building.

The minimum distances hereinabove specified for residence buildings shall also apply to all buildings of third class construction except garages, except that buildings of third class construction which are not used as residence buildings or garages, may be placed nearer to a lot line, private way or non-residence building then the distance above specified if all parts of the exterior walls or projections therefrom which come within the distances above specified are constructed of brick, concrete or equally substantial and incombustible material of the thickness specified in Division 11, but in no event shall such walls be located within 4 feet of a lot line or private way or within 8 feet of another building.

Outside of the business and industrial districts, as the same are now or may hereafter be defined by the zoning by-law so-called, not more than fifty per cent of the area of any lot shall be covered by buildings, if any building thereon is a residence building other than an hotel.

The term "residence buildings" as used in this section shall not be construed to apply to business or public buildings containing a room, rooms, or an apartment designed for the accommodation of the janitor or caretaker and his family.

Provided however, that in the business districts established by the Zoning By Law, any party wall or solid wall of a building of first class or second class construction may be placed on a lot line, and any wall of any building of first class or second class construction, contructed in compliance with the requirements of these building laws, may be located within but not nearer than four feet from a lot line, notwithstanding any other requirements in this section contained, but there shall be no projections from such walls within ten feet of the ground and no projection therefrom other than cornices, within four feet of a residence building.

And provided further that the Board of Appeal may by unanimous decision permit residence buildings and other buildings of third class construction to be erected or altered so as to be nearer to lot lines, and private ways than the distances hereinbefore prescribed, if the conditions in relation thereto are such that other buildings cannot be erected within said distances, and said board may by unanimous decision permit the reconstruction or rebuilding in its original location, of any residence building or other building of third class construction, existing on the first day of September 1920, and since damaged or destroyed by fire or other casualty and, subject to the granting of permission therefor by the selectmen under the provisions of the Zoning By-Law relating thereto, the alteration of any detached single house which existed on said date, for use as a place of residence for two families, notwithstanding that any such building or part thereof is located nearer to a lot line, private way or other building than the distances hereinbefore prescribed, if said board shall specifically find and determine that the existing conditions in relation to any such building are such, together with such requirements, if any, as said board may make, that the danger from fire or to the public health or safety will not be increased by such alteration, but in no event shall any addition to such a building be permitted within said distances.

No garage shall be erected nearer to a residence building and no residence building shall be erected nearer to a garage than the following distances:

First or second class garage for one or two motor vehicles, 10 feet from a single or a double house; 15 feet from a duplex or an apartment house.

Third class garage for one or two motor vehicles, 15 feet from a residence building.

Garage of more than one story or for more than two motor vehicles, except in the aforesaid business districts, 30 feet from a residence building.

Except however, that a garage of first class construction may be erected on a lot line provided that any projection therefrom other than the cornice is not nearer to a residence building than the distances specified above or nearer to any non-residence building than four feet and that a private garage for the accommodation of not more than two motor vehicles may be constructed beneath or in direct contact with the walls of a single or two-family residence building, subject however to the following requirements:

Partition walls shall be unpierced and there shall be no direct entrance from the garage to the residence building except that a vestibule entrance may be permitted if the garage floor is not less than eight inches below the basement floor of the residence building.

All partition walls, not of solid masonry, shall be plastered on both sides with Portland cement, gypsum or hard plaster not less than three quarters of an inch in thickness on heavy metal lath attached to wooden or metal studs spaced no farther apart than 16 inches on centers.

The inner side of all outer walls and the under side of the roof or overhead floor, unless the same are of solid masonry, shall be plastered in the same manner.

The floors shall be of solid concrete not less than three inches in thickness.

All windows shall be fire windows and the inner side of all doors shall be covered with metal.

I hereby certify that the foregoing is a true copy of an amendment to the Building Laws, being By-Laws and Regulations relating to Building, Plumbing, Wiring and Gas Fitting, adopted by the Town of Winchester, Mass. at an adjourned session of the Representative Town Meeting of March 12, 1931, held on March 19, 1931 and approved by the Attorney General of Massachusetts on April 22, 1931.

MABEL W. STINSON, Town Clerk

ap24-3t

Sunshine 365 Days A Year!

Decorate the interior of your home with bright, attractive curtains, draperies, and other furnishings—make it so cheerful that no matter what the weather, it will be pleasant indoors. Don't worry about cleaning them—send them to Golden Bell and it will be done thoroughly, promptly—and at low cost.

ALL SUITS
TOP COATS
SIMPLE DRESSES
$1
CLEANED
PRESSED
BEAUTIFIED

GOLDEN BELL CLEANERS Inc.
Works at Malden
MALDEN 2000

RANDALL'S
WEEK-END SPECIALS
CANDY

Selected Assortment of Chocolates . . . . 59c lb.
Regular Price 80c lb.
Our Famous Pop Corn Crisp . . . . 39c lb.

MOTHER'S DAY SPECIALS
1-lb. Heart Box Filled with Randall's Delicious Chocolates
$1.25 Box
Our Regular 80c Box of Chocolates Have
Mother's Day Wrappers

GIVE MOTHER THE BEST CANDY. It is the acceptable gift for mothers of all ages and a complete assortment of beautiful boxes filled with tempting and delicious candies awaits your selection, ranging in prices from 50c to $5.00 per box.

ICE CREAM
Macaroon Strawberry (fresh fruit) Raspberry Sherbet
Hot Specials Every Day in Our Luncheonette Department
Also Sunday Night Suppers
Tel. Winchester 0515

INVESTIGATE ELECTRIC COOKING

Only $10

DOWN

FAST CHEAP CLEAN

at your EDISON SHOP
546 Main Street
WINCHESTER

Chief William H. Rogers and Sergt. John H. Noonan of the Police Department rounded up three Woburn youths who were trespassing on the Country Club links last week-end and warned them to keep off the course in the future.

Mrs. Dwight W. Cooke (nee Katharine Fiske) is having an exhibition of water colors at the Art Center in New York. Her work there has been highly commended. Her mother, Mrs. Fiske Bradford, is visiting in New York at the present time.

Tore H. S. Johnson, painter and decorator, successor to David A. Carlue. Tel. Win. 1701 or Woburn 0448-W. ap10-tf

Money to Loan in Boston and Vicinity AT **6%**

On one and two-family houses preferred. Owner and occupant preferred. Applications now being taken for loans—not over $8000 to one borrower. Money advanced to build. Call personally with Deed.

MERCHANT'S Co-operative Bank
24 School Street, Boston, Mass.
Assets over $30,000,000 ap24-13t

FOR EVERGREENS
Flowering Shrubs and other hardy Perennial Plants, Landscape Work, also Asparagus Roots, large or small lots (Mary Washington), Lawn Seed.
Please call us for a Landscape and Planting list for flower gardens and Rockeries or a catalogue, also may be obtained at Winchester Conservatories, Inc.
Randall's Nurseries
28 South St. Tel. Reading 1334
(End of Washington Street) ap24-4t

T. F. Kennefick
Roofing and Metal Work of All Kinds
Office at A. Miles Holbrook's
24 CHURCH STREET TEL. WIN. 1250
ja9-tf

Good's Riding School
Harry Good, Prop.
Well Broken Horses and Ponies
Personal Supervision
MAIN STREET MEDFORD
(Near Oak Grove Cemetery)
Tel. Mystic 3802 a22-tf

FOLKS $10 TO $300
from all walks of life come to us when they NEED MONEY QUICKLY
INDUSTRIAL BANKERS OF WOBURN, INC.
LICENSE NO. 205
416 MAIN STREET
PHONE: WOBURN 1430
WOBURN, MASSACHUSETTS
OURS IS A FRIENDLY LOAN SERVICE

HARMONY IN FENCES

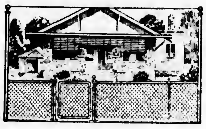

The rugged Cyclone Chain Link Fence harmonizes with any type of home and provides an adequate protection.
Write, call or phone for catalogue.
SECURITY FENCE CO.
23 Kent St., Somerville
Som. 3900
Fences erected anywhere in New England
ap10-7t-eow

Chevrolet has struck a popular new note in motor-car styling

Chevrolet's front-end ensemble is a fine example of the latest trend in modern design

Many factors have contributed to the remarkably widespread popularity of the new Chevrolet Six. Among these are smooth performance, low price, matchless economy, exceptional riding ease and driving comfort. But no feature has been more strikingly evident in the enthusiastic public reception of the car than its smart new style.

Fisher Body craftsmen, with their background of fine-car designing, have made this new Chevrolet an exceptionally attractive automobile. Study it from any angle and you find it extremely pleasing. Look at it from the front and you are impressed by the modish ensemble of deep radiator, large headlamps and arched tie bar—all gleaming in rich chromium plate. Viewed from the side, the long hood, low-swung body lines, sweeping fenders and massive wire wheels strikingly suggest the car's fleetness and power. And the appeal of Chevrolet's beauty is made more pronounced by the fact that all models are available in a variety of colors.

An important factor in Chevrolet's smart appearance is the de luxe wire wheels with forty steel spokes and massive chrome-plated hub caps

Interiors, too, are unusual in every way. The upholstery is carefully tailored. Seats are roomy, deeply cushioned and invitingly soft. And the interiors are tastefully appointed.

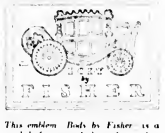

This emblem Body by Fisher is a symbol of superior body craftsmanship—exclusive with Chevrolet in the low-price field

In fact, the new Chevrolet Six is such a thoroughly fine-looking automobile that it has become a very popular choice with every type of buyer. You find it not only the smart family car, but the smart personal car as well—a worthy companion to the expensive automobiles of the two- and three-car household.

NEW CHEVROLET SIX
The Great American Value

New Low Prices—Roadster, $475; Sport Roadster (with rumble seat), $495; Phaeton, $510; Standard Coupe, $535; Coach, $545; Standard Five-Window Coupe, $545; Sport Coupe (with rumble seat), $575; Five-Passenger Coupe, $595; Convertible Cabriolet, $615; Standard Sedan, $635; Special Sedan, $650; Convertible Landau Phaeton, $650. Special equipment extra. Chevrolet truck chassis, $355 to $590. Low delivered prices and easy terms. All prices f. o. b. Flint, Mich.

See your dealer below

FRANK MURPHY Inc.,
748 Main Street, Winchester Tel. Win. 0298

ALASKA
Eleventh annual conducted tour leaves July 6. Including Canadian Rockies, "Norway of America"; Skagway, White Pass, Lake Atlin, Pacific Northwest, Mt. Rainier, Yellowstone Park. All points of interest, best of everything, moderate rate. Secure particulars. Estab. 1879.
COLPITTS TOURIST CO
262 WASHINGTON ST BOSTON
my1-6t

CALIFORNIA
And our new National Parks—Bryce, Zion and North Rim of Grand Canyon, Colorado Springs, Salt Lake City, all of California; returning Pacific Northwest and Canadian Rockies, or Yellowstone Park. Leave June 24. Special N. E. A. Tour June 24. Secure booklet about these delightful moderate priced tours.
COLPITTS TOURIST CO
262 WASHINGTON ST. BOSTON
my1-6t

EUROPE
Join one of our personally escorted tours leaving June and July, visiting the principal foreign countries; see what interests you most, with good accommodations, at a minimum expense, $350 and up according to the length of stay. Secure 1931 European booklet, which will tell you all about these delightful tours.
COLPITTS TOURIST CO
262 WASHINGTON ST BOSTON
my1-6t

WINCHESTER TRACK MEN TAKE WAKEFIELD

In an interesting and well contested meet on Manchester Field Tuesday afternoon the Winchester High School track team defeated Wakefield High, 44—33. The locals found the competition much stiffer than that provided in their first meet by Lexington, and without the fine all round work of "Eddie" Hitchborn in the field events the issue would have been very doubtful.

Long "Eddie" had a nice little afternoon, winning the high jump at 5ft. 4in, taking the shotput at an inch less than 40 feet, and leaping 21ft. 1 7-8in to cop the broad jump. This is just about the finest bit of all round field events work any Winchester man has shown for years and indicates that Hitchborn has a fine future in the track game.

In passing it might be stated that "Kennie" West and "Shellie" Hamilton, who finished behind Hitchborn in the broad jump, broke 20 feet which is fine jumping for schoolboys.

Wakefield walked away with firsts in the 880, mile and relay, and tied for first in the quarter. "Sandy" Newell, Winchester's crack sprinter, favored a sore foot and did not compete again after taking the 100. His team mate, "Bill" Brown, came through however to win the 220.

The summary:

100 yards dash—Won by Newell (Win); Brown (Win), 2nd; Hurley (Wak), 3rd. Time, 10 2-5secs.

220 yards dash—Won by Brown (Win); Wheeler (Wak), 2nd; Lally (Wak), 3rd. Time, 25 1-5secs.

440 yards run—Tie between West (Win) and Seaver (Wak); Campbell (Win), 3rd. Time, 57 2-5secs.

880 yards run—Won by Ryan (Wak); Hamilton (Win), 2nd; Deneen (Wak), 3rd. Time, 2min. 17 2-5secs.

Mile Run—Won by Dillinger (Wak); Stalker (Win), 2nd; McCormack (Win), 3rd. Time, 5min. 14secs.

Relay Race (2-5 mile)—Won by Wakefield (Hurley, Lally, Seaver, Wheeler). Time, 1min. 22 2-5secs.

High Jump—Won by Hitchborn (Win); Clough (Wak) 2nd; Grant (Wak), 3rd. Height, 5ft. 4in.

Broad Jump—Won by Hitchborn (Win); West, (Win), 2nd; Hamilton (Win), 3rd. Distance, 21ft. 1 7-8in.

12-pound shotput—Won by Hitchborn (Win); Cornell (Wak), 2nd; Benedetto (Wak), 3rd. Distance, 39ft. 11in.

Starter, Keaney, Amherst. Clerk of Course, Butters, Maine. Judge, Kelley, Harvard.

LIFE SAVER APPOINTED

The Board of Directors has voted to continue the services of Mr. Guyette for Red Cross life saving and swimming instruction at Sandy Beach during the summer. Mr. Guyette hopes for even larger classes and more candidates for the insignia. These classes will begin late in June, going through July and August. The definite dates and hours will be given in the Star later. This is a splendid opportunity for Winchester children and grown-ups to learn to swim, and receive training in life saving.

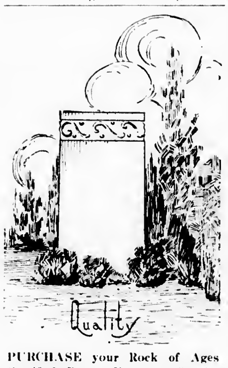

PURCHASE your Rock of Ages Certified Barre, Vermont, Granite Memorials with the gold bond from your local distributor.
AVARD LONGLEY WALKER CO.
Waterfield Building Winchester
Phone 0761 for Plans
ap24-6t

FREE GOLF
THE
RED HILL COUNTRY CLUB, of North Reading, Mass. offers a free fully paid membership for the most acceptable plan to bring the Club's facilities to the attention of those who may be interested. The Club has a beautifully appointed Clubhouse, a sporty nine hole course without the tragedies to the average player, and an attractive membership fee.

Until such time as the golf membership be completed, Gentile green fee players of proper character are welcome.

GREEN FEES

Sundays and Holidays—all day	$2.00
Saturdays—all day	1.50
Other days—all day	1.00
After 5 P. M. barring Saturdays, Sunday and Holidays	.50

SPECIAL WEEK DAY RATES FOR WOMEN

The Club has no facilities to answer correspondence. If you are interested, come out.
ap17-4t

WINCHESTER TRIPPED WAKEFIELD, 7 TO 1

Winchester High School entered the Mystic League win column last Saturday afternoon, defeating Wakefield High, conqueror of Arlington, 7 to 1, at Wakefield.

The game was all Winchester, the locals showing throughout the same high grade of ball they played for five innings of the opening battle with Stoneham. Wakefield played sparkling ball afield, but could do nothing with the pitching of Capt. "Robbie" Robinson, on the mound for Winchester.

This boy "Robbie" was the works last Saturday. Besides holding Wakefield to three scattered hits while fanning 10 he hit safely four times out of four and fielded his position well. He was good out there at Wakefield and when he's like that he's a hard pitcher to beat.

For three frames the game was as tight as the proverbial new pair of shoes, but Wakefield edged over a run in the 4th. Richardson hit to left with one away, took second on Smith's error and scored when Lee miscued on Spark's rap.

In the 5th Robinson hit to right, reached second as Ambrose walked and counted on DiMinico's hit to left.

Successive singles in the 7th by Robinson and Tofuri, together with a steal of home, an infield out and DiMinico's sacrifice fly to left gave the locals three big ones to put the game on ice.

To make it unanimous, in the 9th, Robinson's 4th safety, Barry's error and hits by DiMinico, Procopio and Lee allowed 3 more tallies to trickle over. Only 13 men faced "Robbie" in the last four frames.

With Coach Mansfield out of town the team was handled by "Ray" Hayward who was coach a couple of years back. A shift in the lineup which sent Procopio to left field, Ambrose to 3rd and Lee to first seemed to work out well.

The summary:

WINCHESTER HIGH

	ab	bh	po	a
DiMinico, ss	5	3	1	1
Sullivan, cf	5	1	4	0
Procopio, lf	5	1	1	0
Lee, 1b	5	1	3	0
Daley, rf	5	0	1	0
Smith, c	4	1	10	0
Robinson, p	4	4	0	2
Tofuri, 2b	4	1	5	0
Ambrose, 3b	4	1	2	0
Totals	41	13	27	3

WAKEFIELD HIGH

	ab	bh	po	a
Dinane, 2b	1	0	0	2
Loughlin, lf	3	1	3	0
P. Connors, 3b	4	0	2	2
Richardson, 1b	3	1	15	0
Barry, ss	4	0	0	2
Sparks, c	4	0	3	0
Burbine, rf	3	0	0	0
R. Curley, cf	3	1	3	0
Milgrim, p	2	0	0	2
P. Curley, p	0	0	1	2
Totals	30	3	27	17

Innings	1	2	3	4	5	6	7	8	9	
Winchester	0	0	0	0	1	0	3	0	3	7
Wakefield	0	0	0	1	0	0	0	0	0	1

Runs made by, DiMinico, Smith, Robinson 3, Tofuri 2, Richardson. Errors Lee, Tofuri, Barry. Two-base hits Lee, DiMinico. Stolen bases Robinson 2, Loughlin, Barry, R. Curley, Milgrim. Base on balls by Robinson 3, by Milgrim. Struck out by Robinson 10, by Milgrim 2, by P. Curley. Passed ball—Smith. Time—1hr. 55min. Umpire S. Coluccі.

FISHER AND WALKER WON AT COUNTRY CLUB

E. M. Fisher and Sears Walker won the Class A division of the four-ball best-ball golf tourney at the Winchester Country Club last Saturday afteroon, turning in a 71. R. L. and P. A. Goodale had a 73 to finish second.

R. T. Damon and H. W. Stratton had a 72 to take the honors in Class B, being 2 strokes under R. W. Sawyer and E. B. Badger who finished second. The summary:

Class A

E. M. Fisher and S. Walker	71
R. L. Goodale and P. A. Goodale	73
T. I. Freeburn and N. D. Hartford	75
L. W. Cartax and R. L. Smith	75
M. F. Brown and S. E. Newman	76
C. P. Whorf and R. L. Smith	78
A. D. Dixon and T. I. Freeburn	78
C. M. Eaton and A. C. McKinnon, Jr.	81

Class B

R. T. Damon and H. W. Stratton	72
R. W. Sawyer and E. B. Badger	74
A. Benham and C. E. Cook	75
R. R. Perry and C. A. Carroll	77
A. C. Buckminster and W. W. O'Hara	78
W. A. Maynard and W. C. Carr	78
B. Eaton and H. A. Morrisey	80
A. G. Reeves and W. C. Bott	80

Michael Russo, Jr. of 84 Swanton street reported to the police that as he was driving his Ford roadster south on Highland avenue Monday and in making a right turn into Hancock street, his machine was in a rear-end collision with a Ford sedan, owned by the Cambridge Nash Company, Inc., and driven by C. J. South of 1737 Massachusetts avenue, Cambridge.

FLOWERS the perfect tribute for Mother's Day
SUNDAY, MAY 10
Place your order now: avoid disappointment
WINCHESTER CONSERVATORIES INCORPORATED
—Two Stores—
Main Store and Greenhouses
186 Cambridge Street
Phones: Win. 1702, 1703
ARNOLD SHOP
1 Common Street Phone Win. 0205

TENNIS PLAY DAY LAST SATURDAY AT PALMER STREET

Former High School Stars and College Girls Invited

Because of the interest in tennis among Winchester girls, a tennis play day was observed last Saturday on the Palmer street courts.

Girls from the Sargent School in Cambridge and the Bouve Boston School of Physical Education were invited to play doubles with the Winchester girls. Among the hostesses were the high school varsity girls' tennis team, many of the high school freshmen, and other Winchester players.

Miss Elsie Jansen, who played No. 1 on the high school team 10 years ago, headed the list of varsity No. 1 players which included every girl who has held that position since Miss Jansen, with the exception of Miss Janet Smith, the present singles champion of Wellesley College, and Miss Helen Bidwell, the present junior out-door champion of Massachusetts.

Among the Winchester High freshmen who took part in the days' play was Miss Louisa Williams, who last year won the championship of the Wadleigh School. "Tommy" as she is known to her friends, is the 10th champion of the grammar school while 10 years ago her elder sister, Constance, won the first grammar school championship.

Other girls who were included in yesterday's matches and have won fame in major tournaments during the past few years, were Miss Louise Packer, of the Bouve-Boston School, Miss Mary Cutter of Sargent, and Miss Lucy Fowle, a high school student.

The visitors were entertained at luncheon by Miss Cutter and Miss Packer. Among the guests at the Palmer street courts were the Misses Beans Higgins, Breivogel, Rapp and Bullard from the Sargent School and the Misses Russ, Merrill (a Winchester girl), Decker, Stinson, Southerland, Eddy, Whitehead, Childs, Price and two of the faculty, Miss Stoddard and Miss Biggs, from the Bouve-Boston School.

COUNTRY DAY BEAT FESSENDEN

Last Friday afternoon the Winchester Country Day School defeated Fessenden School of West Newton by the score of 15—11. It was the longest game ever played at the Country Day field, lasting 10 innings. The game scheduled for seven innings, was won in the last half of the 10th by a sharp single to right field scoring Rogers, star athlete of the home team. Bernnard of Winchester, was very wild at the start, letting in eight runs in the first two innings. This is the first official game of the season for the Winchester team. team.

The summary:

WINCHESTER COUNTRY DAY

	ab	r	h
Bernnard, p	6	3	1
Ballou, c	6	3	2
Rogers, 1b	6	4	2
Cushman, 2b	4	0	0
Reed, 3b	4	0	0
White, ss	4	1	0
Sherburne, ss	3	0	0
Goodspeed, lf	4	2	0
Aldrich, cf	5	2	1
Cape, rf	2	0	0
Cotten, rf	1	0	0
Totals	39	15	6

FESSENDEN

	ab	r	h
Nelson, p	1	1	1
Oezaldo, c	5	0	1
Vandrier, 1b	5	2	0
Eames, 2b	2	1	1
Beagle, 2b	3	0	0
Hemphill, 2b	5	2	1
Badger, ss	1	1	0
Howard, lf	5	2	0
Thompson, cf	6	1	1
Holmes, rf	1	1	1
Totals	37	11	6

Innings	1	2	3	4	5	6	7	8	9	10	
Winchester	1	0	5	0	4	3	0	1	0	1	15
Fessenden	2	6	0	1	1	3	0	1	0	0	11

Struck out by Nelson 13, by Bernnard 6. Base on balls by Bernnard 9, by Nelson 6. Three-base hit Rogers. Umpire J. A. Fraser.

The following boys attained honor roll grades for the month of April: Ned Bernnard, "Bob" Cotten, Bryant French, John Worcester.

WINCHESTER TRACK TEAM WON FROM LEXINGTON

Winchester High School's track team made an auspicious start under its new coach, Robert Knowles, last week Thursday afternoon when it handily won a dual meet from Lexington High at Lexington, 48—29. The locals' winning margin would very likely have been larger had its field events ace, "Eddie" Hitchborn been able to compete. Long "Eddie" was nursing a peculiar elbow ailment and was kept on the sidelines. He would certainly have cut into the Lexington points in both jumps and the shotput, and might have won all three for the Red and Black.

Winchester's "Sandy" Newell won both sprints looking back, and Hamilton hung up an impressive win in the half mile. The feature race of the afternoon was the mile, in which Cotter of Lexington nosed out McCormack and Stalker of Winchester to win on the tape.

The summary:

100 yards dash—Newell (W) 1st; Brown (W), 2nd; Hall (L), 3rd. Time, 10 1-5secs.

High Jump—Tie among Turner, Sherburn, Blume and Sullivan of Lexington. Height, 5ft. 3 1-4in.

Mile Run—Cotter (L), 1st; McCormack, (W), 2nd; Stalker (W), 3rd. Time, 5min. 15 2-5secs.

Broad Jump—Graves (L), 1st; West (W), 2nd; Hall (L), 3rd. Distance, 19ft. 11 [illegible]in.

220 yards dash—Newell (W), 1st; Brown (W), 2nd; Hall (L), 3rd. Time, [illegible]

440 yards run—West, (W), 1st; Campbell (W), 2nd; Graham (L), 3rd. Time, [illegible]

Shotput—Randlett (W), 1st; [illegible] (L), 2nd; Hickey (W), 3rd. Distance, [illegible]

880 yards run—Hamilton (W), 1st; [illegible] (L), 2nd; McCormack (W), 3rd. Time, 2min. 21secs.

Relay Race—Won by Winchester (Brown, Hickey, West and Newell). Time, 1min. [illegible]

At 12:45 last Sunday morning Sergt. Edward W. O'Connell of the Police Department arrested on Swanton street a man who gave his name as Joseph Baudanza of 30 Mt. Pleasant street, Woburn. The charge was driving while under the influence of liquor and in the Woburn Court Monday morning his case was continued until May 14.

LADIES' FRIENDLY SOCIETY

The annual meeting of the Ladies' Friendly Society was held Tuesday, April 28, in the Unitarian Parish House. Mrs. Cutler B. Downer and Mrs. Andrew T. Hunnewell were the chairmen in charge of the luncheon served at 1 p. m. Mrs. Arthur G. Robbins, president, called the following business meeting to order with a request for the annual reports of secretary and treasurer. Mrs. A. E. Knight, recording secretary, read the following report:

Report of Recording Secretary

During the very pleasant season of 1930-1931 which is almost finished the Ladies' Friendly Society has had six business meetings, four preceded by luncheons and two followed by teas.

The president, Mrs. Arthur G. Robbins has presided at all of these meetings which were well attended and opened by devotional exercises.

The society has had one special luncheon meeting to take action on the revision of the constitution and by-laws.

At the first meeting, Miss Eleanor Hudson, Mrs. Grace Chamberlain and Mrs. Robbins brought interesting reports from the annual meeting of the General Alliance of Unitarian and Other Liberal Christian Women and from the Isle of Shoals.

The speakers of other meetings were Mrs. Frank Elliott, chairman of the General Alliance, who talked on Our Church and Social Service; Mrs. Thomas G. Rees, president of the General Alliance, who sjoke on The United Power of the Alliance; our minister, the Rev. George Hale Reed, whose subject was Humanism; and the Rev. Robert C. Dexter, whose subject was Taking the Risks of Peace.

The cheerful letter committee has sent away magazines, Christmas and Easter cards, packages, quilt pieces and embroidery. Also, scrap books to Children's Hospital and to children in the South; and has paid for six subscriptions to the Cheerful Letter magazine, collected $13 for the Sunshine Bay, and at present are trying to find a special book on kite making for an elderly gentleman in the mountains of Vermont.

The Post Office Mission Committee has sent many letters and tracts and has distributed 500 tracts in the vestibule of the church and paid for and placed the Christian Register in the Winchester Public Library and in the Library at Wolfeboro, N. H.

The Music Committee has procured the music for five meetings and for the New England Associate Alliance meeting.

The Luncheon Committee arranged for chairmen for four luncheons and the Ladies' Friendly supper.

The Tea Committee served tea at two meetings and at the bazaar.

The Membership Committee which was formed last year, having had a representative in each district of the town who was expected to call on new families, have secured 19 new members.

The Religious Education chairman has had charge of two parties for the entertainment of the Sunday School.

The corresponding secretary has taken care of the correspondence and the sending of year books.

The press chairman has sent to the press notices and reports of regular and special meetings, the Ladies' Friendly supper and the New England Associate Alliance meeting, and all notices regarding the society to be printed in the church calendar.

The Sewing Committee, besides serving for the Church Fair and the Ladies' Friendly Society, has served for the Visiting Nurse Association, the Winchester Hospital, the Children's Mission, has made 7500 surgical dressings for the Winchester Hospital and held a food sale, the proceeds of which purchased two electric sewing machines.

The House Committee has made coffee for nine sewing meetings and has purchased and taken care of all equipment.

The Social Service Committee has had several round table conferences where local, civic, and international problems were discussed, has attended meetings in Boston, made a monthly report and has sent out 100 letters and cards, among them letters to our Senators and President Hoover.

The Society held its annual supper in February, followed by two short plays under the direction of Mrs. Robert A. Reynolds.

Nine hundred thirteen dollars and ninety-one cents was realized from the Christmas Bazaar and this sum was used to carry on the work of the Society.

Twenty-five dollars was given to the Home for Aged People.

One hundred dollars was divided among social service activities of the Unitarians.

Two hundred and seventy-two dollars was given for denominational work.

The Ladies' Friendly Society has been most fortunate in the co-operation of its members, as evidenced by gifts.

Mrs. Daniel Kelley has contributed in many ways towards the housekeeping problems.

The ladies' parlor has been made more attractive by various gifts: A picture of the Madonna from Mrs. Frank Moseley, two floor lamps from Mrs. Albion Danforth, a chair from Mrs. Vincent Farnsworth, Mrs. C. P. Fenno and Miss Susan Richardson, an electric clock from Mrs. Charles R. Carter, candelabra from the Misses Mason, a folding screen and two wing chairs from the Ladies' Friendly Society, and a gavel from Mrs. Anson Burton.

An additional vase has been purchased by the Flower Committee with money given by Mrs. John L. Campbell, Mrs. C. P. Nutting and Mrs. John C. Meyer. The Flower Committee has furnished flowers for the church which afterwards have been sent to the hospital, to the Home for Aged People or to members who were ill or shut in. The Christmas decorations were partly paid for by the sale of Christmas trees used in the church.

During the year the Activities Committee has raised $800 for the Parish House Fund by having a rummage sale, a card party, an afternoon entertainment, a tea, held at the home of Mrs. Frank Moseley and a musicale at the home of Mrs. Ginn. Of our pledge of $7500 to the church, only $700 remain to be paid.

Respectfully submitted,
Agnes M. Knight,
Recording Secretary

The election of officers for the year 1931-32 follows:

President—Mrs. Harold F. Meyer
Honorary Vice-President—Mrs. George Hale Reed
1st Vice President—Miss Eleanor Hudson
2nd Vice President—Mrs. Curtis Nash
Recording Secretary—Mrs. Alfred E. Knight
Corresponding Secretary—Mrs. Ralph S. Vinal
Treasurer—Mrs. G. Frederick Wingale
Assistant Treasurer—Mrs. Everett F. Kidder

Chairmen

Activities—Mrs. H. W. Hildreth
Cheerful Letter—Mrs. F. E. Barnard
Religious Education—Mrs. H. Y. Nutter
Dramatics—Mrs. K. F. McLeod
Fellowship—Mrs. W. G. Drisko
Flowers—Mrs. James Dwinell
House—Mrs. R. T. Damon, chairman; Mrs. George Goddu, Mrs. C. H. Symmes
International Relations—Mrs. E. Adele Emery
Luncheon—Mrs. H. R. Davis, chairman; Mrs. Arthur G. Robbins, Mrs. E. H. Kenerson
Membership—Mrs. G. H. Reed
Music—Mrs. F. T. Barnes
Postoffice Mission—Mrs. Kenneth Hall
Press—Mrs. W. E. Davis
Religious Intelligence—Mrs. J. P. Carr
Sewing—Mrs. Harold Gale, chairman, Mrs. H. C. Fiske, Mrs. E. F. Kidder
Social Service—Mrs. Bertram Bernnard, (Civic); Mrs. C. P. Nutting, (Social).
Tea—Mrs. L. T. Mason
Directors for 1 Year—Mrs. J. P. Carr, Mrs. W. F. Goddu, Mrs. A. L. Danforth, Mrs. G. R. Mann, Mrs. F. E. Barnard, Mrs. C. W. Collins
Directors for 2 Years—Mrs. W. D. Eaton, Mrs. Chandler Symmes, Mrs. George Heintz, Mrs. W. L. Grindle, Mrs. Daniel Kelley, Mrs. F. L. Pitman
Directors for 3 Years—Mrs. C. B. Downer, Mrs. A. A. Kimball, Mrs. H. E. Osgood, Mrs. T. R. Godwin, Mrs. Paul Goddu, Mrs. Richard Parkhurst.

During the meeting a trio whose members were Miss Alice Main, Mrs. Charles S. Livingstone and Mrs. Robert A. Drake played a sonata for piano and two violins. Mrs. Robert A. Reynolds read selections from the three-act play "Six-Cylinder Love" and gave a monologue and several other dramatic readings.

HIGH SCHOOL COMMERCIAL PUPILS PLACED

Miss Eleanore P. Gould, commercial teacher of the Winchester High School has secured some very good positions for members of the Senior Class who have been taking a business course.

Following is a list of high school pupils who are now working with the names of the firms by whom they are employed:

Margare Brice—Beggs & Cobb
Margaret Hendrickson—John Hancock Insurance Co.
Eleanor Irwin—John Hancock Insurance Co.
Marjorie Kendrick—John Hancock Insurance Co.
Annastaia Skerry—John Hancock Insurance Co.
Doris Lawson—John Hancock Insurance Co.
Mary Hendrickson—Employers' Liability.
Dorothy Snodgrass—Employers' Liability.
Astrid Josephson—New England Laundries.
Warren Morrow—Brown Durrell
Fern Tremberth—Five Cents Savings Bank
Gabriel Vespuci—Atlantic National Bank
Clara Vozzella—Atlantic National Bank.

Mothers' Day, May 10. Card assortments at the Star Office.

AMENDMENT TO BUILDING LAWS

TOWN OF WINCHESTER, MASS.

Adopted at Representative Town Meeting on March 19, 1931

VOTED, That Division 30 of the Building Laws be and it is hereby amended by striking out Section 212 and inserting in place thereof, the *following*:

Section 212. All piping installed in a building of the dwelling house type shall be in accordance with the following table.

Diameter of pipe in inches	Length of pipe allowed in feet	Maximum Cu. Ft. per hour
$\frac{3}{8}$	20	35
$\frac{1}{2}$	30	70
$\frac{3}{4}$	50	160
1	70	250
$1\frac{1}{4}$	100	350
$1\frac{1}{2}$	150	450
2	200	800
$2\frac{1}{2}$	300	1100
3	150	1600
4	600	3000

No riser from a meter shall be less than three-quarter ($\frac{3}{4}$) inch pipe.

All pipes and fittings in the circulating system shall be of seamless brass or copper equal in strength and capacity to iron size pipe, and of not less than the sizes required in the following table which gives the minimum sizes of circulating pipes which may be used when all burrs or other obstructions are removed from the interior of the pipes. Pipes up to and including two and one-half ($2\frac{1}{2}$) inches in diameter shall be of brass or copper.

GAS WATER HEATERS

Gas Consumed Per Hour	Size of Pipe, Brass
60	$\frac{1}{2}$ in.
100	$\frac{3}{4}$ in.
160	1 in.
270	$1\frac{1}{4}$ in.
260	$1\frac{1}{2}$ in.
500	2 in.
650	$2\frac{1}{2}$ in.

I hereby certify that the foregoing is a true copy of an amendment to the Building Laws being By-Laws and Regulations relating to Building, Plumbing, Wiring and Gas Fitting adopted by the Town of Winchester, Mass at an adjourned session of the Representative Town Meeting of March 12, 1931, held on March 19, 1931, and approved by the Attorney General of Massachusetts on April 22, 1931

MABEL W. STINSON,
Town Clerk
ap24-3t

FIREMEN PULLED HORSE FROM RIVER

By way of a little diversion from the usual week-end fire fighting the Fire Department made a hurried call to the gelatine factory of the J. O. Whitten Company on Cross street last Sunday afternoon and saved the life of a horse which had fallen into the river in the rear of the plant.

Apparently the horse, which was given the run of a field near the factory, had been in the water for some time when the firemen arrived. He was exhausted, partly from exposure and partly from his exertions in trying to escape from the river.

In the rescue squad were several old horsemen in Captain E. S. Flaherty, J. J. Flaherty and Alexander MacKenzie. Assisted by Firemen D. J. Meskell, J. L. Nowell and J. J. O'Melia, they succeeded in getting a rope about the horse's neck, and using planks for support finally got the frightened animal from the water. Chief David H. DeCourcy, who also knows his horses, arrived at the river bank in time to assist with the final removal of the horse from his watery bed.

Wear a

FLOWER

on

MOTHER'S DAY

A silent tribute millions will render this Sunday!

WINCHESTER CONSERVATORIES, INC.

—TWO STORES—
Main Store and Greenhouses
186 Cambridge Street
Phones: Win. 1702, 1703

ARNOLD SHOP
1 Common Street Phone Win. 0205

AMENDMENT TO ZONING BY-LAW

TOWN OF WINCHESTER, MASS.

Adopted at Representative Town Meeting on March 19, 1931

VOTED, That the Zoning By-Law, adopted March 20, 1924, be and it is hereby amended as follows; by inserting after section 3 thereof the following new section:

Section 3A. USE OF LAND. In the single and general residence districts no land shall be used for any purpose for which a new building or structure may not be constructed or used under the provisions of this by-law, but nothing contained in this section shall prevent the continued use of any land for the purpose for which it is used at the time this section takes effect, nor prevent the use of any land for farms, gardens, nurseries, cemeteries, parks, playgrounds and such purposes as are incidental to or usual in connection with any of said purposes, and by striking out paragraph E of section 10 and inserting in place thereof the following:—

E. If the Commissioner shall be informed, or have reason to believe, that any provision of this by-law has been, is being or may be violated he shall make or cause to be made an investigation of the facts and inspect the property where the violation may exist, and if he shall find any such violation he shall give notice thereof in writing to the owner or to his duly authorized agent and to the occupant of the building or structure or land, and order that any use of any building or structure or land contrary to the provisions of this bylaw shall immediately cease. If after such notice the building or structure or land is continued in such use contrary to the provisions of this by-law or if any such owner or occupant shall fail to obey any lawful order of the Commissioner in respect to any violation or use contrary to the provisions of this by-law he may revoke any permit for occupation of the property and shall make complaint for such violation to a court having jurisdiction thereof or apply to the Superior Court for an injunction or order restraining the further use of the building or structure or land, or both, and shall do all further acts and take any and all such action as may be necessary to enforce the provisions of this by-law.

I hereby certify that the foregoing is a true copy of an amendment to the Zoning By-Law, adopted by the Town of Winchester, Mass. at an adjourned session of the Representative Town Meeting of March 12, 1931, held on March 19, 1931, and approved by the Attorney General of Massachusetts on April 22, 1931.

MABEL W. STINSON,
Town Clerk
ap24-3t

WINCHESTER WON FOUR-BALL MATCH

Winchester won its match in the Boston Four-Ball League Tuesday afternoon at Weston, $12\frac{1}{2}$ to $5\frac{1}{2}$.

The summary:

WINCHESTER	
Chase and Hendrick	$2\frac{1}{2}$
Eaton and Wood	3
Goodale and Corwin	3
Bond and Nazro	1
Smith and Goodale	0
Comers and Hicks	3
Total	$12\frac{1}{2}$

WESTON	
Kenney and Gardiner	$\frac{1}{2}$
Snelling and Porter	0
Page and Stewart	0
Townsend and Sumner	2
Plympton and Cutler	3
Winsor and Adams	0
Total	$5\frac{1}{2}$

AMENDMENT TO BUILDING LAWS

TOWN OF WINCHESTER, MASS.

Adopted at Representative Town Meeting on March 19, 1931

VOTED, That the second paragraph of Section 220 of the Building Laws be and is hereby amended by inserting after the word "light" in the second line, the words "shall be equipped with a suitable and efficient device for the purpose of automatically shutting off the supply of gas to the main burner when the pilot is extinguished, and" so as to read as follows:

"All automatic water heaters hereafter installed, in which the burners are ignited automatically from a pilot light, shall be equipped with a suitable and efficient device for the purpose of automatically shutting off the supply of gas to the main burner when the pilot is extinguished, and shall be provided with a ventilating pipe of sufficient area to carry the gas to the open air in case of accident to the pilot light. This pipe may be connected to the heater, boiler or furnace flue in the chimney, entering the same above the smoke pipe, provided no other flue is available. Ventilating pipes connected with automatic heaters shall not have any damper, deflector or other similar device."

I hereby certify that the foregoing is a true copy of an amendment to the Building Laws, being By-Laws and Regulations relating to Building, Plumbing, Wiring and Gas Fitting, adopted by the Town of Winchester, Mass. at an adjourned session of the Representative Town Meeting of March 12, 1931, held on March 19, 1931 and approved by the Attorney General of Massachusetts on April 22, 1931.

MABEL W. STINSON,
Town Clerk
ap24-3t

AMENDMENT TO BY-LAWS

TOWN OF WINCHESTER, MASS.

Adopted at Representative Town Meeting on March 19, 1931

VOTED, That Sections 4 and 5 of Article VI of the By-Laws be and they are hereby amended by striking out said sections and inserting in place thereof the following:

Section 4. The Water Registrar shall annually, on or before the first day of January, present to the Water and Sewer Board a report containing a statement of the number of water takers, the amount of water rates assessed and the amount of all abatements, and perform such other duties as may be required of him by said Board.

Section 5. The Water Registrar shall read or cause to be read all meters used for the purpose of measuring water supplied by the town at least twice in each year, and at more frequent intervals if so directed by the Water and Sewer Board. He shall, whenever water service is discontinued at the request of the owner of any premises or for non-payment of water rates, or for any other reason, forthwith read or cause to be read the meter of the water taker and shall report the result of all such meter readings to said Board. Said Board, or the Water Registrar if so directed by it, shall assess all charges for water supplied by the Town in accordance with the rates hereinafter established, and the same shall be committed to the Collector, who shall, after notice to the persons to whom they are assessed, collect the same and pay the proceeds to the Town Treasurer. All charges for water shall be due and payable to the Collector at the time when he shall mail or deliver to the water takers notice of commitment of the same to him.

I hereby certify that the foregoing is a true copy of an amendment to Article VI of the By-Laws, adopted by the Town of Winchester, Mass. at an adjourned session of the Representative Town Meeting of March 12, 1931, held on March 19, 1931, and approved by the Attorney General of Massachusetts on April 22, 1931.

MABEL W. STINSON,
Town Clerk
ap24-3t

Mothrs' Day, May 10. Card assortment at the Star Office.

AMATCO AWNINGS

For your summer home, immediate delivery.

AMERICAN AWNING & TENT CO.
100 Cummington Street, Boston, Mass.
Tel. KENmore 0550-0551

NOTARY PUBLIC
JUSTICE OF THE PEACE

T. PRICE WILSON

Star Office

Thomas Quigley, Jr.

CONTRACTOR
CEMENT AND STONE MASON
MOTOR TRANSPORTATION

Power Shovel — Air Compressor
Road Roller — Drilling
Concrete Mixer — Blasting
Tractor — Rock Excavating

Granolithic Walks and Driveways
Loam, Sand, Gravel and Lawn Dressing for Sale

56 LAKE STREET TEL. WIN. 0081

CHICHESTER S PILLS

THE DIAMOND BRAND.
Ladies! Ask your Druggist for Chi-ches-ter s Diamond Brand Pills in Red and Gold metallic boxes, sealed with Blue Ribbon. Take no other. Buy of your Druggist. Ask for CHI-CHES-TER S DIAMOND BRAND PILLS, for 85 years known as Best, Safest, Always Reliable

SOLD BY DRUGGISTS EVERYWHERE
1e6-1yr

AMENDMENT TO BY-LAWS

TOWN OF WINCHESTER, MASS.

Adopted at Representative Town Meeting on March 19, 1931

VOTED, That Article II *of* the By-Laws be and it is hereby amended by adding thereto the following new section:

Section 3. All accounts of the Town shall be kept in accordance with the system established by the Director of Accounts in the Department of Corporations and Taxation, and said accounts shall be audited annually under the supervision of said director, pursuant to the provisions of Section 35 of Chapter 44 of the General Laws.

I hereby certify that the foregoing is a true copy of an amendment to Article II of the By-Laws, adopted by the Town of Winchester, Mass. at an adjourned session of the Representative Town Meeting *of* March 12, 1931, held on March 19, 1931, and approved by the Attorney General of Massachusetts on April 22, 1931.

MABEL W. STINSON,
Town Clerk
ap24-3t

AMENDMENT TO BUILDING LAWS

Town of Winchester, Mass.

Adopted at Representative Town Meeting of March 19, 1931

VOTED, That section 199, in Division 28 of the Building Laws be and it is hereby amended by inserting after the word "valve" in the second sentence, the words "and the vacuum valve," by striking out in said sentence, the word "unless" and inserting in place thereof the word "be," by striking out in the third paragraph the words "on the hot water supply line," and by adding to said section the *following*:

"No tank in which hot water is to be stored to be used for domestic purposes or by the occupants of the building, and which may be subjected to a pressure of fifteen (15) pounds or more per square inch shall hereafter be installed unless it has first been tested by the manufacturer to at least two hundred (200) pounds per square inch hydraulic pressure and bears the manufacturer's stamp, plainly showing to what pressure such tank has been subjected.

The tests required and the pressure allowed shall be as follows:

Test	Working Pressure
200 lbs.	85 lbs.
250 lbs.	106 lbs.
300 lbs.	127.5 lbs.
350 lbs.	$148\frac{3}{4}$ lbs.

The working pressure is the maximum pressure to which such a tank may be subjected when in service.

Every such tank hereafter installed shall be so constructed by riveting or otherwise as to develop strength to withstand the required pressure test without distortion. Solder which fuses at a temperature below 600 degrees Fahrenheit shall not be used to hold the tank together but may be used to make it water tight."

so that said section will read as follows:

Section 199. Before domestic hot water boilers, hot water storage tanks or water heaters of any description are installed, permits must be obtained. Water shall not be turned into them, after completion without the consent of the Plumbing Inspector.

All domestic hot water boilers and hot water storage tanks here*a*fter installed shall be equipped, if connected direct to the street main, with a proper relief valve and vacuum valve. The relief valve and the vacuum valve shall be dripped through a free and unvalved brass pipe line to the nearest practicable fixture or to a point in the basement approved by the Plumbing Inspector; this drip shall be everywhere thoroughly protected from frost. The line between the relief valve and the boiler or storage tank shall be free and unvalved and both line and valve shall be thoroughly protected from frost. Relief valves shall be of a type satisfactory to the Plumbing Inspector.

The Vacuum Valve shall be placed immediately above the hot water boiler or hot water storage tank with no valve between the vacuum valve and the boiler or storage tank; both free line and valve shall be thoroughly protected from frost. Vacuum valves shall be *of* a type satisfactory to the Plumbing Inspector.

All domestic hot water boilers and hot water storage tanks hereafter installed if supplied from a cold water storage tank, shall either be supplied through an unvalved line or be provided with a free expansion pipe; both the unvalved line and the expansion pipe shall be throughout its entire length thoroughly protected from frost.

No tank in which hot water is to be stored to be used for domestic purposes or by the occupants of the building, and which may be subjected to a pressure of fifteen (15) pounds or more per square inch shall hereafter be installed unless it has first been tested by the manufacturer to at least two hundred (200) pounds per square inch hydraulic pressure and bears the manufacturer's stamp, plainly showing to what pressure such tank has been subjected.

The tests required and the pressure allowed shall be as follows:

Test	Working Pressure
200 lbs.	85 lbs.
250 lbs.	106 lbs.
300 lbs.	127.5 lbs.
350 lbs.	$148\frac{3}{4}$ lbs.

The working pressure is the maximum pressure to which such a tank may be subjected when in service.

Every such tank hereafter installed shall be so constructed by riveting or otherwise as to develop strength to withstand the required pressure test without distortion. Solder which *f*uses at a temperature below 600 degrees Fahrenheit shall not be used to hold the tank together but may be used to make it water tight.

I hereby certify that the foregoing is a true copy of an amendment to the Building Laws, being By-Laws and Regulations relating to Building, Plumbing, Wiring and Gas Fitting, adopted by the Town of Winchester, Mass. at an adjourned session of the Representative Town Meeting of March 12, 1931, held on March 19, 1931 and approved by the Attorney General of Massachusetts on April 22, 1931.

MABEL W. STINSON, Town Clerk
ap24-3t

NOTICE IS HEREBY GIVEN that the subscriber has been duly appointed administratrix of the estate of Elmer Eckert, late of Winchester, in the County of Middlesex, deceased, intestate, and has taken upon herself that trust by giving bond, as the law directs. All persons having demands upon the estate of said deceased are required to exhibit the same, and all persons indebted to said estate are called upon to make payment to

HELEN ECKERT, Administratrix
c/o Walter H. Foster
100 Milk Street
Boston, Mass. my8-3t

NOTICE OF LOST PASS BOOK

In compliance with the requirements of Chapter 167, Section 20, of the General Laws and Acts in amendment thereof or supplementary thereto, notice is hereby given of the loss of Pass Book No. 22,124 issued by the Winchester Savings Bank, and that written application has been made to said bank for the payment of the amount of the deposit represented by said book or for the issuance of duplicate book therefor.

WINCHESTER SAVINGS BANK,
By William E. Priest, Treasurer
my1-3t*

"The Land of the Aztecs"
Dr. Charles H. Tozier's
Superb Collection of Colored Pictures
Added Attraction
HELEN E. BARR, Soprano — ELFREIDA ORTH, Pianist
Town Hall Friday, May 8
AT 8 P. M.
By request reserved seats at 75c will be on sale at the door
Admission 50c

STONEHAM THEATRE
THE THEATRE DELUXE
Matinee 2:15 — Evening 7:45
Sunday Matinee 3:00 — Saturday Evening 6:15 and 8:30
Friday, May 8
Gary Cooper, Marlene Deitrich and Adolph Menjou in "MOROCCO"
COMEDY — Chinaware Friday — REVIEW
Saturday, May 9
Anita Louise and Dave Newhall in "JUST LIKE HEAVEN"
Animal Feature—"RANGO"
Tim McCoy in "Indians Are Coming"—Last Chapter—Matinee Only
F. Bushman, Jr. in "Spell of the Circus"—Chapter 1
Sunday and Monday, May 10, 11
Nancy Carroll and Frederic March in "LAUGHTER"
COMEDY — Chinaware Monday — SONG REEL — NEWS
Tuesday and Wednesday, May 12, 13
Joan Crawford, Robert Armstrong and Marie Prevost in "PAID"
Bert Wheeler, Dorothy Lee and Robert Woolsey in "HALF SHOT AT SUNRISE"
NEWS
Thursday and Friday, May 14, 15
Evelyn Brent and Louis Wolheim in "SILVER HORDE"
Thursday Night is for the Kiwanis Benefit with Vaudeville
Orchestra 50c, Balcony 35c
Coming Attractions—"Cimarron," "City Lights," "Connecticut Yankee," "East Lynne"

MEDFORD THEATRE
PHONE MYSTIC 1800 FOR RESERVE SEATS
FOUR DAYS STARTING SUNDAY, MAY 10
RUTH CHATTERTON in
Unfaithful
A bride who learns the truth about marriage vows
JOHN MACK BROWN and ELEANOR BOARDMAN in
The Great Meadow
A story of American grit and courage
SUNDAY CONTINUOUS 3 TO 11
THURSDAY, FRIDAY, SATURDAY, MAY 14, 15, 16
CLAUDETTE COLBERT and FREDERIC MARCH in
Honor Among Lovers
The most exciting drama of 1931 to date
CONRAD NAGLE and LORETTA YOUNG in
The Right of Way
A talking picturization of Sir Gilbert Parker's novel
NOW PLAYING
"THE CONQUERING HORDE" and "THE NAUGHTY FLIRT"

MALDEN STRAND — GRANADA — MYSTIC THEATRES
STRAND
TEL MAL 3711
Starts Sat. May 9th
Warner Oland in "Charlie Chan Carries On"
also
Will Rogers in "A Connecticut Yankee"
Com'g Week of May 16
Helen Twelvetrees in "Millie"
El Brendel in "Mr. Lemon of Orange"
"DRACULA" Is Coming!!!
GRANADA
TEL MAL 0212
Starts Sat., May 9th
JACK HOLT and TOM MOORE in "LAST PARADE"
Second Attraction
"JUNE MOON" with JACK OAKIE
Ends Friday, May 8th
RUTH CHATTERTON in "UNFAITHFUL"
also
MARION DAVIES in "BACHELOR FATHER"
FREE PARKING
MYSTIC
TEL MAL 1230
Starts Sat., May 9th
Lloyd Hughes and June Collyer in "Drums of Jeopardy"
Second Attraction
"50 Million Frenchmen"
All Technicolor with Olsen and Johnson
Ends Friday, May 8th
John Gilbert in "Gentleman's Fate"
also
Kay Johnson in "Single Sin"

White shelf paper 14 and 20 inches wide; 50c and 75c per roll at the Star Office.

NOTICE IS HEREBY GIVEN that the subscriber has been duly appointed executrix of the will of Walter C. Hartwell late of Winchester in the County of Middlesex, deceased, testate, and has taken upon herself that trust by giving bond, as the law directs.

All persons having demands upon the estate of said deceased are hereby required to exhibit the same; and all persons indebted to said estate are called upon to make payment to

LOTTIE G. HARTWELL, Executrix
(Address)
15 Yale Street,
Winchester, Mass.
April 27, 1931 my1-3t

A Cambridge Institution
University Theatre
Harvard Square, Cambridge, Mass
Now Showing
Ann Harding in "EAST LYNNE"
Claudette Colbert in "HONOR AMONG LOVERS"
Sun, Mon, Tues, Wed. May 10, 11, 12, 13
LAWRENCE TIBBETT in "THE PRODIGAL"
"IT PAYS TO ADVERTISE"
Thurs, Fri, Sat. May 14, 15, 16
RICHARD BARTHELMESS in
"THE LASH"
"BEHIND OFFICE DOORS"
Mary Astor and Robert Ames
Continuous 3 to 11

E. M. LOEW'S
REGENT
ARLINGTON
7 MEDFORD ST. TEL. 1197
Now Playing
WILLIAM HAINES in "Remote Control"
WALTER HUSTON in "The Bad Man"
Mon. and Tues., May 11, 12
ANN HARDING in "Girl of the Golden West"
"The Matrimonial Bed"
A Great Laugh Hit
Wed. and Thurs., May 13, 14
CHARLIE RUGGLES in "Charley's Aunt"
CONSTANCE BENNETT in "3 Faces East"
Mon., Tues.—Linenware Nites
Sat.—Kiddies' Matinee
Sat. Nite—Vodvil

Warner Bros.
STRAND
WOBURN
Sun., Mon., Tues., May 10, 11, 12
CLARA BOW in "NO LIMIT"
EDWARD EVERETT HORTON in "LONELY WIVES"
Bobby Jones' Series, No. 1
Wed. and Thurs., May 13, 14
LEWIS STONE and LEON JANNEY in "FATHER'S SON"
"VIENESSE NIGHTS"
Wednesday—Gift Night
Fri. and Sat., May 15, 16
GEORGE O'BRIEN in "FAIR WARNING"
WARNER BAXTER and JOAN BENNETT in "DOCTORS' WIVES"

Patrolman William Cassidy of the Police Department arrested two local Italian young men last Sunday for gaming on the Lord's Day. In court Monday morning they were found guilty and fined $2 each.

STATEMENT OF THE OWNERSHIP, MANAGEMENT, CIRCULATION, ETC., REQUIRED BY THE ACT OF CONGRESS OF AUGUST 24, 1912, of The Winchester Star published weekly at Winchester, Mass. for April 1, 1931. State of Massachusetts, County of Middlesex, ss.

Before me, a Notary in and for the State and county aforesaid, personally appeared Theo. P. Wilson, who having been duly sworn according to law, deposes and says that he is the owner of the Winchester Star and that the following is to the best of his knowledge and belief, a true statement of the ownership, management, etc., of the aforesaid publication for the date shown in the above caption, required by the Act of August 24, 1912, embodied in section 443, Postal Laws and Regulations, printed on the reverse of this form to wit:

1. That the names and address of the publisher, editor, managing editor, and business manager are: Publisher, Theo. P. Wilson, Winchester, Mass.; Editor, Theo. P. Wilson, Winchester, Mass.; Managing Editor, Theo. P. Wilson, Winchester, Mass.; Business Manager, Theo. P. Wilson, Winchester, Mass.

2. That the owner is Theo. P. Wilson, Winchester, Mass.

THEO. P. WILSON

Sworn to and subscribed before me this 4th day of May, 1931

GEORGE H. LOCHMAN
(My commission expires May 18, 1932)

COMMONWEALTH OF MASSACHUSETTS
MIDDLESEX, SS. PROBATE COURT

To the heirs-at-law, next of kin, creditors, and all other persons interested in the estate of Mary F. Gatchell late of Winchester in said County, deceased, intestate.

WHEREAS, a petition has been presented to said Court to grant a letter of administration on the estate of said deceased to Minnie C. Hunnewell of Winchester in the County of Middlesex, without giving a surety on her bond.

You are hereby cited to appear at a Probate Court to be held at Cambridge, in said County of Middlesex, on the eighteenth day of May A. D. 1931, at ten o'clock in the forenoon, to show cause, if any you have, why the same should not be granted.

And the petitioner is hereby directed to give public notice thereof, by publishing this citation once in each week, for three successive weeks, in The Winchester Star a newspaper published in Winchester the last publication to be one day, at least, before said Court.

Witness, JOHN C. LEGGAT, Esquire, First Judge of said Court, this seventeenth day of April in the year one thousand nine hundred and thirty-one.

LORING P. JORDAN, Register
ap24-3t

MORTGAGEE'S SALE OF REAL ESTATE

By virtue and in execution of the POWER OF SALE contained in a certain mortgage given by Ethel B. Nason, wife of John W. Nason, in her right to Arthur R. Kimpton, of Boston dated May 9, 1929 and recorded with Middlesex South District Deeds, Book 5356, Page 285, of which mortgage the undersigned is the present holder, by virtue of an assignment from the State Street Trust Company dated March 4, 1931 and recorded with said Deeds, Book 5541 Pg. 524 for breach of the conditions of said mortgage and for the purpose of foreclosing the same will be sold at Public Auction at eleven o'clock A. M. on Saturday, May 23, 1931, on the mortgaged premises hereinafter described all and singular the premises described in said mortgage.

To wit: "A certain parcel of land with the buildings thereon situated in Winchester, Middlesex County, being shown as lot 11 on Plan of Lots Oxford Street, Winchester, dated April 1923, Parker Holbrook Engineer, recorded with Middlesex South District Deeds, Plan Book 328, Plan 8, bounded and described as follows: Northeasterly by Oxford Street, shown on said plan, eighty-seven (87) feet; Northwesterly by lot 12 shown on said plan, one hundred forty and 53/100 (140.53) feet; Southwesterly by land now or formerly of Duthie-Strachan and of Ayer, eighty-seven (87) feet; Southeasterly by lot 10 shown on said plan, one hundred forty and 53/100 (140.53) feet. Containing twelve thousand two hundred and twenty-six (12,226) square feet more or less according to said plan. Subject to a first mortgage of fifteen thousand dollars ($15,000) given to John Hancock Mutual Life Insurance Company herewith recorded and constituting the same premises conveyed to me by Mildred M. March December 18, 1928 by deed recorded in Middlesex South District Registry. Said premises are conveyed subject also to the following restrictions which are intended to be imposed as neighborhood restrictions. 1. No dwelling house shall be built or placed on said land for the occupancy of more than one family. 2. Said dwelling house to cost not less than $9000. 3. Said dwelling house shall be set back at least fifty (50) feet from Oxford Street. 4. Private garages to contain not more than two cars may be placed on said property, and not nearer than seventy-five (75) feet from said street line. 5. No dwelling house shall be erected or placed within ten (10) feet of the Southeasterly boundary line. All the foregoing restrictions and easements shall remain in force for twenty-five (25) years from November 1, 1922, but any of said restrictions may at any time be modified or released by the owners of all the other lots on the same street, avenue or road which are then or shall have been at any time owned by Rebecca A. Ayer."

Said premises will be sold subject to all unpaid taxes, tax titles and municipal liens, if any.

Terms of Sale: $500 in cash to be paid at the time and place of sale and the balance to be paid in ten days thereafter.

Other terms to be announced at the sale.

ARTHUR R. KIMPTON
Mortgagee and present holder of said mortgage
May 1, 1931
John M. Cunningham, Attorney
[illegible] Tremont Street, Boston my1-3t

SOMERVILLE THEATRE
DAVIS SQUARE SOMERSET 1082
Personal Direction of
AL. LUTTRINGER
Week of May 11
The Pretender
A Modern Peg O' My Heart
Tickets at FILENE'S and JORDANS

CAPITOL
ARLINGTON
Massachusetts Avenue at Lake Street
Now Playing
Nancy Carroll in "STOLEN HEAVEN"
Gary Cooper in "FIGHTING CARAVANS"
Mon. Tues. Wed., May 11, 12, 13
GEORGE BANCROFT in "SCANDAL SHEET"
The Picture Sensation of 1931
"Rango"
Note: Special show after school at 4, Wednesday, May 13 for the kiddies to see "RANGO"—Admission 10c
Thurs. Fri. Sat., May 14, 15, 16
CONSTANCE BENNETT in "THE EASIEST WAY"
With ADOLPHE MENJOU and ROBERT MONTGOMERY
The Supreme Laugh Hit of the Season
"Fifty Million Frenchmen"
With a great stage and screen cast of stars

The Park Board at its meeting this week failed to name a successor to the late John Sherman as superintendent of the department. In the meantime John F. Donaghey is acting as foreman of the department and Chairman George T. Davidson states that there is not likely to be any change in this arrangement until after the spring work is gotten out of the way. No playground supervisors have as yet been named by the Board.

NOTICE IS HEREBY GIVEN that the subscriber has been duly appointed executrix of the will of Arthur D. Speedie late of Winchester in the County of Middlesex, deceased, testate, and has taken upon herself that trust by giving bond, as the law directs.

All persons having demands upon the estate of said deceased are hereby required to exhibit the same; and all persons indebted to said estate are called upon to make payment to

CATHERINE ELIZABETH SPEEDIE, Executrix
(Address)
23 Oxford Street,
Winchester, Mass.
May [illegible] my8-3t

NOTICE IS HEREBY GIVEN that the subscriber has been duly appointed executor of the will of Charles E. Barrett late of Winchester in the County of Middlesex, deceased, testate, and has taken upon himself that trust by giving bond, as the law directs.

All persons having demands upon the estate of said deceased are hereby required to exhibit the same, and all persons indebted to said estate are called upon to make payment to

ALFRED H. HILDRETH, Executor
(Address)
No. [illegible] State Street,
Boston, Mass.
May 1, 1931 my1-3t

Winchester, Mass., April 28, 1931

TO THE BOARD OF SELECTMEN OF THE TOWN OF WINCHESTER: The undersigned respectfully petitions for a license to keep

GASOLINE

10 gallons in motor vehicles while in private garage which garage is now located on the land in said Winchester situated on Washington Street and numbered [illegible] thereon, as shown upon the plan filed herewith and certifies that the names and addresses of all owners of record of land abutting the premises are as follows:

Abutters: Richard W. Sheehy, 21 Washington Street, Winchester; Emma Meahausen, 6 Mt. Pleasant Street, Winchester.

ROGER M. BURGOYNE

Town of Winchester, in Board of Selectmen, Monday, May 4, 1931. On the foregoing petition, it is hereby ORDERED that a public hearing thereon be held on Monday the 18th day of May 1931 at 7:15 p. m. in the Selectmen's Room in the Town Hall Building; that notice thereof be given by us (at the expense of the applicant), by publishing a copy of said petition, together with this order, in the "Winchester Star" at least seven days before said date and that notice of the time and place of said hearing be given by the applicant by registered mail, not less than seven days prior to such hearing, to all owners of real estate abutting on the land on which such license, if granted, is to be exercised.

A true copy.
Attest:
GEORGE S. F. BARTLETT,
Clerk of Selectmen

Winchester, Mass., April 21, 1931

TO THE BOARD OF SELECTMEN OF THE TOWN OF WINCHESTER: The undersigned respectfully petition for a license to keep

GASOLINE

50 gallons in two motor vehicles while in private garage which garage is to be located on the land in said Winchester situated on Stratford Street and numbered 3 thereon, as shown upon the plan filed herewith and certifies that the names and addresses of all owners of record of land abutting the premises are as follows:

Abutters: Ella S. McDonald, 92 Bacon Street, Winchester; Flora W. [illegible], 5 Stratford Road, Winchester; Walter M. Martin, 91 Church Street, Winchester; Myra T. Tibbetts, 1 Sheffield Road, Winchester.

MYSTIC VALLEY MORTGAGE CO.
Herbert M. Marvel, Treasurer
7 Forest Street, Medford

Town of Winchester, in Board of Selectmen, April 27, 1931. On the foregoing petition it is hereby ORDERED that a public hearing thereon be held on Monday the 18th day of May 1931 at 7:15 p. m. in the Selectmen's Room in the Town Hall Building; that notice thereof be given by us (at the expense of the applicant), by publishing a copy of said petition together with this order, in the "Winchester Star" at least seven days before said date and that notice of the time and place of said hearing be given by the applicant by registered mail, not less than seven days prior to such hearing, to all owners of real estate abutting on the land on which such license, if granted, is to be exercised.

A true copy.
Attest:
GEORGE S. F. BARTLETT,
Clerk of Selectmen

MORTGAGEE'S SALE OF REAL ESTATE

By virtue of the power of sale contained in a certain mortgage deed given by Nathaniel S. Spofford to the Winchester Co-operative Bank, dated December 1, 1930 and recorded with Middlesex South District deeds Book 5[illegible] Page 166, for breach of the conditions of said mortgage and for the purpose of foreclosing the same will be sold at public auction on the premises hereinafter described on Monday, May 25, 1931 at nine o'clock in the forenoon all and singular the premises conveyed by said mortgage deed and therein substantially described as follows:

"A certain parcel of land with the buildings and improvements thereon, including all furnaces, heaters, ranges, mantels, gas and electric light fixtures, and all other fixtures of whatever kind or nature contained or hereinafter installed in said buildings, situated in Winchester, Middlesex County, Massachusetts, shown as Lot numbered [illegible], and seventeen (17) feet of Lot 328 adjoining, on plan entitled "Part One Symmes Park, Winchester and Medford, Mass., developed by Bonelli-Adams Co.," by Ernest W. Branch, Civil Engineer, dated June 21, 1927, recorded with Middlesex South District Deeds, Plan Book 358, Plan [illegible], containing [illegible] square feet more or less, bounded and described as follows: Southwesterly by Hollywood Road, sixty-seven and [illegible] (67.50) feet; Northwesterly by Lot 326 on said plan, ninety-three and 8/10 (93.8) feet; Northeasterly by land now or formerly of W. W. Thomas, sixty-seven (67) feet; and Southeasterly by the remaining portion of Lot 328 on said plan, one hundred (100) feet. Said premises are subject to restrictions of record so far as in force and applicable. Hereby conveying the same premises conveyed to said Nathaniel S. Spofford by the Winchester Co-operative Bank by deed dated December 2, 1930 and duly recorded with Middlesex South District Deeds."

Said premises will be sold subject to all unpaid taxes, tax titles, assessments or other municipal liens. [illegible] in cash will be required to be paid at the time of the sale and the balance to be paid within ten days from the date of sale at Room [illegible], 10 State Street, Boston, Mass. Other particulars made known at time of sale.

WINCHESTER CO-OPERATIVE BANK,
Mortgagee and present holder
By Ernest R. Eustis,
Treasurer

For further information apply to Curtis W. Nash, 10 State Street, Boston, Mass.
my1-3t

COMMONWEALTH OF MASSACHUSETTS
MIDDLESEX, SS. PROBATE COURT

To the heirs-at-law, next of kin, creditors and all other persons interested in the estate of Harold F. Faulkner late of Winchester in said County, deceased, intestate.

WHEREAS, a petition has been presented to said Court to grant a letter of administration on the estate of said deceased to Ethel F. Boone of Winchester and Grace H. Haw[illegible] of Woburn in the County of Middlesex without giving a surety on their bond.

You are hereby cited to appear at a Probate Court to be held at Cambridge in said County of Middlesex, on the eighteenth day of May A. D. 1931, at ten o'clock in the forenoon, to show cause, if any you have, why the same should not be granted.

And the petitioners are hereby directed to give public notice thereof, by publishing this citation once in each week, for three successive weeks, in The Winchester Star a newspaper published in Winchester the last publication to be one day, at least, before said Court.

Witness, JOHN C. LEGGAT, Esquire, First Judge of said Court, this twenty-ninth day of April in the year one thousand nine hundred and thirty-one.

LORING P. JORDAN, Register
my1-3t

ANNOUNCE HIGH SCHOOL ENTRIES FOR STADIUM MEET

Coach Robert Knowles of the Winchester High School track team announced on Wednesday the local boys who will represent the Red and Black at the 46th annual Harvard interscholastic track and field meet at the Stadium on Saturday.

Capt. "Sandy" Newell, one of the best sprinters in the Mystic Valley will compete in the 220 yards dash, in which he placed second a year ago. Newell is not at his best, being bothered with a lame ankle, but he will be one of the boys the winner of the Class C furlong will have to beat.

"Bill" Brown, Newell's running mate in the sprints, will run the 100 yards and George McCormack, the half mile with William Stalker, a cross country man. Kenneth Campbell is entered in the quarter.

It is in the broad jump that Winchester hopes to make a good showing with "Eddie" Hitchborn, "Kennie" West and "Sheltie" Hamilton entered. All these boys break 20 feet regularly, and Hitchborn in the Wakefield meet did 21ft. 1⅞ in. to break the school record, previously held by West. In the Wakefield meet "Eddie" also equalled the school shotput record of 39ft. 11in held by Francis Hooper. It should be understood that these track records cover only that period since the resumption of track five years ago. Old time marks apparently have been lost but many of them, going back to 1903 or '04 would compare very favorably with those being turned in at present.

AMATEUR BOUTS WELL ATTENDED

Association Hall on Vine street was well filled Monday evening for the amateur wrestling bouts staged by the Wakefield A. A. under the supervision of "Gus" Hakanson. The tourney was a regular A. A. U. affair and afforded plenty of real action. The bouts were run off rapidly and the interest of the fans was maintained to the end.

Prizes were awarded the winners as follows:

125 pound class—S. [illegible], Newton Y. M. C. A.

[illegible] pound class—[illegible], Woburn Vikings.

1[illegible] pound class—S. [illegible], Newton Y. M. C. A.

1[illegible] pound class—A. S[illegible], Boston Y. M. C. A.

Harold Anderson and Axel Pamp of the Woburn Vikings, the first named a Winchester boy, were also among the winners.

LAST AFTERNOON BOWLING PARTY

Calumet Ladies Close Season with Prize Awards

The last afternoon of bowling for the ladies of the Calumet Club for this season was held on Tuesday with a large attendance. In addition to the customary afternoon competition, the prizes for the best bowling by the ladies for the entire season were awarded. The following ladies received prizes:

For regular afternoon bowling: Mrs. French, Mrs. J. Fitzgerald, Mrs. W. Cox, Mrs. F. Williams.

For season's rolling:

High average, 1st, Mrs. French [illegible]; 2nd, Mrs. W. Cox [illegible]; 3d, Mrs. R. [illegible], [illegible]

[illegible] Mrs. G. Brown [illegible]

[illegible] Mrs. I. [illegible]

[illegible] Mrs. A. [illegible]

[illegible] Mrs. A. [illegible] Mrs. W. [illegible] 3rd, Mrs. H. [illegible]

[illegible] Mrs. H. Boothby, [illegible]

[illegible] Mrs. E. [illegible]

LIST READY FOR POLICE CHOICE

The Civil Service Commission has sent the names of James F. Noonan of 27 Sheridan circle, John J. Dolan of 22 Hancock street and John A. Cline of 762 Main street as eligible for appointment to the position of patrolman in the Police Department. It is possible that one of these men will be named by the Board of Selectmen at its meeting Monday evening, and if so, it is likely that the Board will wait for the arrival of a new list of eligibles from the Civil Service Commission before choosing the second officer provided for at the last Town Meeting.

NEWSY PARAGRAPHS

The police have been notified to be on the watch for any one doing damage to the flowers and shrubbery at the new park on upper Main street. Already some damage has been done there and it is likely to go hard with any one caught in such mischief.

At 12:15 Wednesday morning a parked car started rolling on Swanton street and crashed into a fence owned by Vicenzo Fontacci at 160 Swanton street. The owner of the machine, James P. Cronin of 147 Western avenue, Cambridge, agreed to make good the damage done.

Mr. and Mrs. W. C. Nickerson have returned to their home on Grove street after spending the winter at St. Petersburg, Fla.

COMMONWEALTH OF MASSACHUSETTS
MIDDLESEX, SS. PROBATE COURT

To the heirs-at-law, next of kin and all other persons interested in the estate of Leslie L. Hartwell late of Winchester in said County, deceased.

WHEREAS, a certain instrument purporting to be the last will and testament of said deceased has been presented to said Court, for probate, by Benjamin L. Hartwell, Arthur L. Hartwell and Lessie L. Hartwell the [illegible] of that name who pray that letters testamentary may be issued to them, the executors therein named, without giving a surety on their official bond.

You are hereby cited to appear at a Probate Court to be held at Cambridge, in said County of Middlesex, on the first day of June A. D. 1931, at ten o'clock in the forenoon, to show cause, if any you have, why the same should not be granted.

And said petitioners are hereby directed to give public notice thereof, by publishing this citation once in each week, for three successive weeks, in The Winchester Star a newspaper published in Winchester the last publication to be one day at least before said Court, and by mailing, postpaid, or delivering a copy of this citation to all known persons interested in the estate, seven days at least before said Court.

Witness, JOHN C. LEGGAT, Esquire, First Judge of said Court, this fourth day of May in the year one thousand nine hundred and thirty one.

LORING P. JORDAN, Register
my8-3t

Our Winchester Office

A Dignified Home

AT EXTREMELY LOW PRICE

A ten room, two bath house on high sightly location in excellent residential neighborhood on the East Side—four well arranged rooms on the first floor—four corner chambers and bath on second floor with two good third floor bedrooms and bath above. Hot water heat and modern fixtures, all in good condition, over 11,000 square feet of land, available May 1st. Price reduced for immediate sale to $12,000.

Edward T. Harrington Inc.

REALTORS

39 CHURCH STREET WINCHESTER 1400

VERNON W. JONES
Suburban Real Estate
31 CHURCH STREET

A CHEERFUL SUNNY HOME of the older type, yet in excellent condition. Attractive grounds and plenty of fruit. Eight rooms and bath. Hot water heat. Two car garage and large lot. Priced at $8000 for immediate sale.

RENTALS

Single Homes, $65 to $125 Apartments $45 to $80

TELEPHONE WINCHESTER 0898

HENRY W. SAVAGE INC.

REALTORS

Est. 1840

WEST SIDE

A finely located house of nine rooms, on a corner lot containing about 10,000 feet of land. Four rooms on first floor, with four good chambers on second and one on third. Nice porch. Two-car garage. A very pleasant home in a fine neighborhood, and can be bought at a very reasonable price.

H. FRED BEGIEN

21 Ridgefield Road, Winchester Tel. Win. 1083-W

MAIN OFFICE

273 Harvard Street, Brookline Tel. Asp. 1504

West Side Duplex

Selling price and $90 rental for one side offers fine opportunity to occupy first class home at low cost. Entrances in different streets. Two-car garage.

Winchester Representative

H. I. FESSENDEN

47 Church Street Tel. Win. 0984

Walter Channing, Inc.

50 CONGRESS STREET BOSTON

FELSDALE
in WINCHESTER

A RURAL COMMUNITY PLANNED FOR MODERN HOMES OF ARTISTIC HARMONY ON THE EASTERN HILL SLOPES OF WINCHESTER. RESTRICTED

Generous financing arrangements.
Co-operating architectural service.
Illustrated booklet with plan on request.

Field Office, Jefferson Road Phone WINchester 1010

FOR SALE

COLONIAL HOUSE, beautifully located, three years old, four rooms on first floor, open porch, five rooms and three baths on second floor. Two-car garage and oil heat.

A. M. EDLEFSON

OFFICE, 2 THOMPSON STREET

TEL. WIN. 2285 RES. TEL. WIN. 0700

Quality Spring Cleansing

Curtains $1 to $2 the pair. Rug service 5c to 8c sq. ft. Portieres $2 to $4 the pair. Upholstered furniture thoroughly cleansed in our plant. Prompt delivery service by our own trucks.

Moth proofing done by the KONATE process.

BAILEY'S CLEANSERS and DYERS, INC.

17 Church St. Winchester

NEWSY PARAGRAPHS

It is safer to pay a little bit more to get the best in Permanent Waving. An unsuccessful permanent is poor economy. Our waves are natural and beautiful. The Idonian Beauty Shop, Nat'l Bank Bld'g. Tel. 1108. ap3-tf

Sergt. John F. Dempsey of the State Police, who has been in charge of the Barnstable Barracks, has been transferred to headquarters at Middleboro.

Harry W. Dodge, Painter and Decorator, 17 Grayson road, Winchester. Tel. 0296. [illegible]

Mrs. Joel H. Metcalf, formerly of this town and widow of the former minister of the Unitarian Church sailed last Sunday on the S.S. [illegible] for a tour abroad.

NEWSY PARAGRAPHS

Lawnmowers sharpened and repaired by experienced man; prices reasonable. Central Hdw. Co. Tel. 0327. my1-2t

The Fire Department was called at 1:11 last Saturday afternoon to put out a grass fire on Woodside road.

New hardwood floors laid, old floors made like new. Call Win. 1088. ap3-tf

Earl Waters, former Winchester High tennis star, played in both singles and doubles for the Brown freshmen against Exeter last Saturday.

Now the driest hair will take a successful Permanent after a few of our new reconditioning treatments—ask about them. The Idonian Beauty Shop. Tel. 1108 ap3-tf

Miss Ella Emerson has returned to Winchester after spending the winter months in Boston.

Fancy gate ways and fences; garden trellices, arches of all kinds. Arbor ways, pergolas built to order. Estimates given. Archibald J. MacDonald Carpenter and Builder, 968 Main street, Winchester. Tel. 0724. my8-4t

FUEL OIL contracts may be signed now for next year's supply. See ad on page 2. Parker & Lane Co. Tel. Win. 0162.

Leonard W. Snyder, son of Mr. and Mrs. Frederick S. Snyder of Myopia road will be a member of the party of young college men who will assist Sir Wilfred Grenwell this summer in his mission work among the fishermen in Northern Newfoundland and Labrador. Mr. Snyder engaged in this worth while work a year ago.

Spencer Corsets, home appointments. Jean MacLellan. Tel. Win. 0106-R. ap27-tf

[illegible] Harris S. Richardson and [illegible] L. Symmes, [illegible] in the [illegible] of Isaac Walton left town early Tuesday morning for a week's fishing in Maine.

Marriage intentions have been filed with the Town Clerk by [illegible] of 1 Holland street and Angelina [illegible] of 21 Meridian street, East Boston.

NEWSY PARAGRAPHS

NEW ENLAND COKE has now reached the lowest price of the year. Call us in regard to price and terms of contract. Tel. Win. 0162 Parker & Lane Co.

John J. Murphy, Dealer in Junk of all kinds. Highest prices paid. Tel. Win. 0321. ja9-tf

The many friends of "Billy" Coty, widely known radio tenor and a former Winchester boy, were delighted to hear him last night in the nation-wide broadcast over the RKO chain. "Billy" is a great favorite in Winchester and Woburn where no musical show was thought complete a few years back without the assistance of his pleasing tenor voice.

Miss Doris Nichols, daughter of Tax Collector and Mrs. Nathaniel M. Nichols of Crescent road, is convalescing nicely from a major operation which was performed last week at the Winchester Hospital. The operation was the second performed recently and is thought to have been highly successful. Miss Nichols was delighted this week to receive a visit from a group of nurses at the Worcester Memorial Hospital where she is in charge of occupational therapy.

Mott Albert Clark, 8-year old son of Mr. and Mrs. Grant Clark of 15 Clematis street, underwent an emergency operation for appendicitis at the Winchester Hospital on Monday. His name is still on the hospital danger list.

Emma J. Prince, Chiropodist, Masseuse, hours 9-12, 1-5, closed Wednesday afternoons. Tel. Win. 0155. 13 Church street. s12-tf

At 1:05 yesterday afternoon a short circuit caused a fire [illegible] in front of the Blue Bird Laundry on Main street. At 8:10 last night the Fire Department was called to put out a rubbish fire which got away from a resident of Ridgeway.

An exclusive showing of new Summer Millinery Monday and Tuesday, May 11, 12. Miss Ekman, 17 Church street.

Mr. and Mrs. Clarence Alvin Warren of Renwar, Winchester, have sent out invitations to the marriage of their daughter, Virginia, and Mr. Nicholas Robert Voorhis on Monday evening, May 25. The ceremony is to take place in the First Baptist Church at 8:30 o'clock.

Mr. and Mrs. O. C. Webster of Central street, accompanied by Miss Louise Babin have returned to Winchester from St. Petersburg, Fla., where they spent the winter. Mr. Webster is recovering from a six weeks' illness.

Do you know that return balls are given away to the girls with Keds at McLaughlins' Shoe Store.

COKE PRICES reduced, ask us about our Price Protection Plan on New England Coke. J. F. Winn & Co. Tel. Win. 0168.

Just be yourself with some improvements, wear Charis and be convinced by results. Call Mrs. Direll, Arl. 6519-M.

Misses Margaret M. Leydon and Ethel Dinneen, alumnae members of the Lesley School, will attend the annual prom tonight at the Copley-Plaza.

Do you know that baseballs are given away to the boys with Keds at McLaughlins' Shoe Store.

Gliders 5c and 10c at the Star Office.

A Last Minute REMINDER

Say it with *FLOWERS* from

WINCHESTER CONSERVATORIES, INC.

—TWO STORES—

Main Store and Greenhouses
186 Cambridge Street
Phones: Win. 1702, 1703

ARNOLD SHOP

1 Common Street Phone Win. 0205

We are as near as your telephone

F. H. HIGGINS WINCHESTER 0606

17 KENWIN ROAD

Commercial and Home Photographer

If you have pictures to be framed a telephone call will bring demonstrator.

Leave your films at Hevey's Pharmacy or Star Office for our usual service.

For Sale

ON A QUIET FINISHED STREET, eight-room house, bath, hot-water heat, two-car garage, over 11,000 feet of land. Best oak floors all through the house. This house is not new but is in the best of condition. A real home for a family with children. There are all kinds of fruit trees, grape vines and berry bushes. Price $8000. Terms can be arranged. Shown by appointment only.

S. V. OLSON

572 MAIN STREET WINCHESTER

Tel. Win. 0032—Res. 0365 a30-tf

NAPOLEON BONAPARTE

"My maxim has always been: A career open to talent without distinction of birth."

OUR professional services are held in high esteem by those who have observed our intelligent, courteous, helpful conduct.

MOFFETT and McMULLEN

Funeral Directors and Embalmers

TEL. WIN. 1730

Lady Assistant Taxi Service

WINCHESTER—$8500, WEST SIDE

A NEW SIX-ROOM COLONIAL HOUSE is being offered for $8500. There is a sun porch, a tile bath, an extra toilet and lavatory, a breakfast corner and a large lot of land. Living room and hall are finished in gumwood. First mortgage of $7000 and a second can be arranged. Builder must sell.

FOR RENT

SINGLE HOUSE of six rooms and garage, $85.

SEVEN-ROOM, second and third floor apartment with garage, $60.

A. Miles Holbrook

24 Church St.—Win. 1250 Res.—Tel. 0609

STEPHEN THOMPSON, Win. 0103-W

All Sizes at $1.00

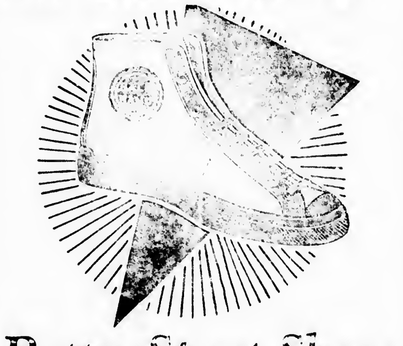

Better Sport Shoes

You can feel the difference just as soon as you step into a pair of these BALL-BAND Sport Shoes. They fit better . . . they feel better . . . they look better and they wear better. They don't pull apart . . . they hold their shape . . . and the live, springy soles are "bears for wear". For complete satisfaction come in and get

BALL-BAND (RED BALL TRADE MARK)

Franklin E. Barnes Co.

DON'T SPOIL THE EFFECT OF YOUR NEW SPRING AND SUMMER OUTFITS, BY A POOR CHOICE OF HOSIERY!

Do you know when your stockings should blend with your dress, and when contrast?

Do you know that with your blue suit and brown shoes, you choose a different hosiery shade than for either blue or black?

Do you know what is smart for evening?

Bring us a list of the colors you are using this season, and let us prescribe for you!

Esther's

Sateen and Cretonne Pillows

AGAIN we have received a fine assortment of those inexpensive Sateen Pillows. This year they are filled with all new Kapok and the price 39c each.

WE have also had made some handsome Pillows from our high grade Cretonnes and Chintz which will give you a good idea of the attractiveness of our line.

MANY new, beautiful designs from 25c up to $1.29 per yard. Prices on these as well as most lines of merchandise are much lower this season.

AS far as we are concerned you are getting the benefit of these reductions.

AGENT FOR CASH'S WOVEN NAMES

G. Raymond Bancroft

TEL. WIN. 0671-W 15 MT. VERNON STREET

THE WINCHESTER STAR.

VOL. L NO. 41 | WINCHESTER, MASS, FRIDAY, MAY 15, 1931 | PRICE SEVEN CENTS

CALUMET

MIXED BOWLING DINNER HELD

The mixed bowling tournament at the Calumet Club officially ended on Saturday night with a dinner and dance at the club. This annual tournament, participated in by both the ladies and gentlemen, proved particularly successful this year, and besides furnishing much entertainment for the participants, provided keen competition through the excellent system of handicaping devised by the committee. The affair was attended by all of the various bowling teams and a large number of friends and members.

Dinner was served by Steward Fred H. Scholl of the club at 6:30 in the billiard hall, during which a program of music was given by "Tom" Feeney's orchestra. At the close of the dinner the prizes were awarded and presented to the various teams and members by chairman Harry A. McGrath of the bowling committee to the following:

First Team Prize won by Team 5. Mr. and Mrs. J. H. McCarthy, Mr. and Mrs. Frank Murphy, Mr. and Mrs. J. J. Fitzgerald, Dr. and Mrs. E. C. Priest.

Second Team Prize won by Team 2. Mr. and Mrs. H. S. Richardson, Mr. and Mrs. D. M. Boothby, Mr. and Mrs. P. T. Bodgell, Mr. and Mrs. F. L. Pitman.

High Individual Average. Mrs. Warren Cox.

High Individual Average with Handicap. Mrs. Harry W. McGrath.

High Individual Single String. Mrs. Robert E. Lincoln.

High Individual Single String with Handicap. Mrs. H. S. Richardson.

After the awarding of the prizes the gathering adjourned to the dance hall where a general good time was enjoyed until midnight. The evening was arranged and carried out by Chairman Harry A. McGrath and Warren Cox of the bowling committee.

The make-up and standing at the close of the tournament was as follows:

Team 5

Mr. and Mrs. J. H. McCarthy
Mr. and Mrs. Frank Murphy
Mr. and Mrs. J. J. Fitzgerald
Dr. and Mrs. E. C. Priest

Team 2

Mr. and Mrs. H. S. Richardson
Mr. and Mrs. D. M. Boothby
Mr. and Mrs. P. T. Bodgell
Mr. and Mrs. F. L. Pitman

Team 1

Mr. and Mrs. G. H. Brownrigg
Mr. and Mrs. H. Hall
Dr. and Mrs. R. E. Lincoln
Mr. and Mrs. H. A. McGrath

Team 6

Mr. and Mrs. F. M. Wilson
Mr. and Mrs. F. J. Gallagher
Mr. and Mrs. R. T. Hixon
Mr. and Mrs. Jack Perkins

Team 3

Mr. and Mrs. F. W. Ashton
Mr. and Mrs. M. C. Bird
Mr. and Mrs. W. M. Cox
Mr. and Mrs. W. L. Little

Team 1

Dr. and Mrs. A. P. Cornwall
Mr. and Mrs. G. E. Byford
Mr. and Mrs. E. W. Sanderson
Mr. R. L. Porrington and Mrs. A. L. Allen

ENTERTAINED FOR MISS POLAND

Mrs. Vera Lawson, director of physical education in the Stoneham schools, entertained at her home on Butler road in Stoneham last week Thursday evening in honor of Miss Ruth Poland of this town, a member of the Stoneham High School faculty and as athletic coach of the Stoneham girls' teams, a co-worker with Mrs. Lawson.

Twenty-five members of the girls' basketball squad, whose season was recently concluded, were guests at the party, for which the decorations were in an attractive shade of yellow.

Miss Poland, who is the daughter of Mrs. Anne C. Poland of Canal street, was the recipient of many beautiful presents, including some most attractive china. She is resigning from the Stoneham High faculty, and has chosen June 20 as the date for her marriage to John J. Tansey, son of Mr. John J., and the late Mrs. Katherine Tansey of Nelson street. Mr. Tansey prepared for college at the Winchester High School and at Goddard Seminary where he starred in all branches of athletics. He continued his athletic success at college and was captain of the varsity football team at Norwich University, from which he was graduated with the class of 1930. He is now teacher-coach of the athletic teams at Clark School in Hanover, N. H.

WINCHESTER ELKS ENTERTAINED OLD SOLDIERS

A group of Winchester Elks with their ladies motored over to the Soldiers' Home in Chelsea Tuesday evening and entertained the old veterans with one of the best shows put on at the home for years.

E.L.K. Arthur Harty was in charge of arrangements, and the show, featuring professional entertainers from around Boston, was put on by the popular "Buddy" Shepard, E.R. of Boston Lodge, No. 10.

Pipes, tobacco and cigarettes were distributed by the Elks and the veterans were most appreciative. Everyone had a fine time.

At next Tuesday evening's meeting of Winchester Lodge a class of candidates will be initiated and interesting information on the Elks' Foundation project given by Past Grand Exalted Ruler John F. Malley, a speaker everyone will want to hear. A record attendance is anticipated. Exalted Ruler Charles A. Farrar will preside.

CHANGES BUSINESS AFFILIATIONS

Mrs. Helen I. Fessenden announces that she has become associated with the firm of Rush & Hamlin, real estate brokers, as local representative. She has severed her connection with the firm of Walter Channing, Inc., who she represented for the past year and a half.

ROTARY CLUB

Two absentees were recorded at the meeting of May 14. An unusually large number of visitors and guests filled our tables to overflowing, and an abundance of good fellowship was apparent.

On account of the absence of our genial pianist "Jim" it was decided to omit the singing. This was not so good, but as it rarely happens, we are not disposed to find fault. Surely "Jim" has served us well during the past four years.

Next week, as has already been announced, we shall meet as guests of the Rotary Club of Somerville, at 12:30 p. m. on Tuesday, May 19. Place, Unitarian Hall, 130 Highland avenue, Somerville. At least half of our membership has signified intentions of making the trip. Please remember that this will count as a regular meeting for Winchester Rotarians, and absentees from this meeting should make up attendance during the week. Why not make up your minds to boost the Somerville meeting by your presence?

Also we have an invitation from the Rotary Club of Everett to send six of our members to their meeting of Thursday, May 21. It appears that this invitation will be gladly accepted.

The speaker at our meeting of the 14th was Mr. Harold Sisson of the State Board of Correction. Mr. Sisson spoke of his experiences in interviewing prisoners at the Charlestown institution, and very kindly answered a shower of questions in regard to his work. His address was novel and extremely interesting.

Objects of Rotary

To encourage and foster:

First—The ideal service as the basis of all worthy enterprise.

Second—High ethical standards in business and professions.

Third—The application of the ideal of service by every Rotarian to his personal, business and community life.

Fourth—The development of acquaintance as an opportunity for service.

Fifth — The recognition of the worthiness of all useful occupation and the dignifying by each Rotarian of his occupation as an opportunity to serve society.

Sixth—The advancement of understanding, good will and international peace through a world fellowship of business and professional men united in the Rotary ideal of service.

Percentage of attendance May 7—93.10 per cent.

DR. TOZIER'S LECTURE GREAT SUCCESS

In spite of last Friday evening's downpour a large and enthusiastic audience thoroughly enjoyed Dr. Charles H. Tozier's lecture, "The Land of the Aztecs," and his accompanying collection of unique colored pictures of Mexico.

Dr. Tozier's pictures, taken by special permission of the Mexican government, were like nothing previously shown in Winchester and his intimate account of his adventures in the land of cactus and revolutions was of absorbing interest.

Adding materially to the pleasure of the evening were the solos by Helen Edlefson Barr, soprano, and Alfreda Orth, pianist, radio artist, who have large followings among Winchester music lovers.

Miss Barr, a former Winchester girl, came on singing her theme song, "The Indian Love Call" from Rose Marie, so familiar to all who have enjoyed her lovely voice in the Wolverine hour over the radio.

After singing a charming group of songs Miss Barr introduced Miss Orth who played several pianoforte selections which were most enthusiastically received. Miss Barr then added another number, to which she was obliged to respond with an encore.

The lecture and musical program was presented under the auspices of the Women's League of the First Baptist Church, Mrs. Charles A. Burnham, president, for the benefit of the League's building pledge. Mrs. Willard Bradley headed the committee in charge.

WINCHESTER LION'S CLUB

At the meeting of the Lion's Club Monday noon we had the usual good attendance. At the conclusion of the repast and the regular business meeting, "Jerry" gave an illuminating talk on the mysteries of permanent waving, finger waves and water waves. Some of us bald-headed fellows were more interested on what he had to say about hair tonics etc. We imagine "Jerry" did a rushing business in the latter line during the past week, and we are already peering in the mirror to see if we are raising a new crop of fur, fuzz, or hair.

"Bob" stated that by next week he had hopes that our new signs would arrive.

A meeting of the directors of the Chamber of Commerce will be held Thursday evening, May 21 at 8 o'clock in Butterworth's Jewelry Store. All members of the organization are invited to attend this meeting.

CONTAGIOUS DISEASES

List of Contagious Diseases reported to the Board of Health for the week ending, Thursday, May 14:

	Cases
Chicken Pox	8
Dog Bite	1
Scarlet Fever	2

Maurice Dinneen, Agent

The bad weather of this week knocked the high school athletic schedule for the well known loop. A baseball game with Watertown, a track meet with the same school and a girls' tennis match with Arlington, all scheduled for Wednesday, had to be postponed.

UNIQUE CELEBRATION HELD IN THE WINCHESTER HIGHLANDS STATION

Commemorative exercises to celebrate the 50th anniversary of the Sunday School of the Second Congregational Church were held on Sunday, May 10, in the Winchester Highlands Station, where the school was organized on May 8, 1881.

At 2 o'clock, about 75 people gathered in the waiting-room of the old railroad station, where chairs had been arranged for the occasion. Very beautiful selections were rendered by a trio consisting of Mrs. S. J. Trudeau on the cello, Mr. Trudeau on the violin, and Mr. Taloni on the cornet, accompanied by Miss Margaret Copland at the organ.

Mr. John A. McLean, superintendent of the church school at the present time, led the exercises. Many interesting bits of information concerning the beginnings and succeeding history of the School and of the people who have carried it on through the years were presented by the pastor, the Rev. Mr. Whitley, and by those present who knew of the older days. Past Superintendents Mr. Tellis F. Kelley, Mr. William J. Nutting, Miss Laura B. Tolman, Mr. A. E. Kendrick, and Mr. John McLeon were present, and each spoke briefly and interestingly. All especially appreciated at the services the presence of Mr. Kelley, who was superintendent from 1906 to 1908, his home now being in Weymouth.

For six years this thriving Sunday School met in the railroad station. The need of larger accommodations was seriously felt, and in 1887 the chapel on Cross street was built. In 1906 the Second Congregational Church was organized and carried on with the Sunday School in this building for over 20 years, when a new church home was built.

The special address of the afternoon was given by Secretary Ivan S. Nowlan of the Massachusetts Sunday School Association, who sketched clearly and interestingly the history of Sunday School work in general. Sunday Schools are only about 150 years old. Before that religious teaching was a part of the regular school training. When it began to be left out of the day schools, the need for religious education was cared for by instruction in connection with the church, and the Sunday School was an outgrowth of this work.

Great credit and thanks are due the officials of the Boston and Maine Railroad Company for their kindness and co-operation in making this unique service on their property a success.

NEW CONGRESSIONAL DISTRICT REPORTED

Would Merge Our District With 13th

A merger of the 8th and the 13th congressional districts, represented by Congressmen Frederick H. Dallinger of Cambridge and Robert Luce of Waltham, is recommended to the Legislature in the congressional reappointment which will be reported in the Senate this morning by the legislative redistricting committee which has been studying the situation for two months.

Consolidation of the districts will eliminate one of two of the dinest Republican members of Congress. Luce has been mentioned prominently as speaker of the House to succeed the late Nicholas Longworth.

In accordance with the congressional reapportionment act the Legislature is required to eliminate one of the existing 16 districts. In arriving at its conclusion the committee has shifted lines in each of the other districts save the second, which remains untouched. The second district is represented by Congressman William J. Granfield, Democrat, of Springfield.

On political lines the proposed redistricting give the Commonwealth nine Republican districts, five Democratic and one so close that either party might win. The present division is 12 Republicans and four Democrats.

The report was signed by 21 of the 32 members of the committee. Three had not been polled, three others reserved their rights while two offered a minority report.

WAS MOTHER OF MR CLAFLIN

Mrs. Adelaide Avery Claflin widow of Frederick Allan Claflin, who died early Wednesday morning in Cambridge, was the mother of Mr. Allan Claflin of Brooks street. Mrs. Claflin, in her younger days, was an ardent worker for the cause of Woman Suffrage and an associate of Lucy Stone, Julia Ward Howe and Mary A. Livermore. She was a native of Boston and of early New England ancestry, descended in two lines from Mayflower passengers. She lived for many year in Quincy where she was a member of the School Committee.

Mrs. Claflin was an ordained Unitarian minister and a member of the Meadville Theological School Alumnae Association. She was also a former vice president of the New England Woman's Club, president of the Boston Castillian Club and of the Boston Browning Society.

WINCHESTER AT ARLINGTON SATURDAY

Winchester High School plays a Mystic Valley League baseball game at the Spy Pond athletic field, Arlington, with Arlington High Saturday afternoon at 3 o'clock. Arlington won an easy victory over Winchester in a previous game and the locals are out to even the count.

Superintendent William A. Nicholson of the Tree Department is reported as confined to his home on Washington street with a severe cold.

SURPRISE SHOWER FOR MISS LARAWAY

Following last evening's meeting of Victoria Rebekah Lodge in Association Hall, a miscellaneous shower was held in honor of Miss Priscilla Laraway, daughter of Mr. and Mrs. Jonas A. Laraway of 310 Main street, whose engagement to Carl Morse, son of Mrs. Rachel Morse of Lloyd street, was recently announced.

The shower was announced in a unique manner by means of a song, composed by Mrs. George Hamilton and sung by Miss Lizzie Johnson, Miss Jennie Sands and Mrs. Maud Dover. Miss Laraway was taken completely by surprise, but recovered her composure sufficiently to express her thanks for the many beautiful gifts she received.

A feature of the shower was a mock wedding in which the blushing bride was none other than Assistant Town Engineer John Sharon and the proud bridegroom, Miss Marjorie Mobbs. Mrs. Grace Hamilton was the officiating clergyman, and the bride was given in marriage by Mrs. Maude Dover. Mrs. Elliott Ward was maid of honor and Mrs. Eva Cross, best man. Bridesmaids were Mrs. Ellie Sharon, Henry Isaman and Mrs. Maud Wolloff. Mrs. Robert Hamilton was ring bearer and Mrs. Frank Higgins, flower girl.

Refreshments were served and a social evening enjoyed. The committee in charge of arrangements comprised Mrs. Lillian Donaghey, Mrs. Elliott Ward, Miss Marjorie Mobbs, Henry Isaman and Walter Stewart.

THE LINCOLN PLAYERS

On Wednesday evening the Lincoln Players under the direction of Mr. Walter L. Rice gave their yearly entertainment at the United States Veterans' Hospital at Bedford.

The audience of 500 men greatly appreciated the beautiful singing of Miss Virginia Warren, who entered into the spirit of the occasion with her accustomed charm.

Miss Ruth Johnstone added much to the pleasure of the boys with two artistic solo dances and Mr. Guido Talone, trumpeter, played with all his usual skill.

Mr. Talone was joined by Mr. "Mattie" Fox in a beautiful trumpet duet which more than pleased the boys.

The following program was played by the orchestra:

1. (a) Old Comrades ... Teike
   (b) Waltz Mignonne ... Drigo
   (c) Pearl of Iberia
   (d) Venetian Love Song ... Heinsberger
2. Solo Dance
   Miss Johnstone
3. Vocal Solos Selected
   Miss Warren
4. Orchestra
   (a) March Manisot ... Brooke
   (b) Overture to Barber of Seville ... Rossini
   (c) Trumpet Duet Brunette and Blonde, Rollinson
   (d) Blue Danube Waltz ... Strauss
5. Solo Dance
   Miss Johnstone
6. Miss Warren
7. Trumpet Solo The Southern Cross ... Clarke
8. Orchestra
   (a) Adagio ... Widor
   (b) Hungarian Dance ... Brahms
   (c) Stars and Stripes Forever ... Sousa

Some one showed taste in the charming decorations which were displayed, not only on the stage but in many places about the hall. Mrs. William Adriance was the accompanist.

LEGION COMMITTEES FOR MEMORIAL DAY ANNOUNCED

Commdr. Wade L. Grindle of Winchester Post, 97, A. L. has announced the Post committees for the observance of Memorial Day as follows:

General Chairman Past Commander, William E. Ramsdell.

Adjutant in charge of Parade, Harry C. Goodwin.

Firing Squad, Sheldon W. Mills.

Transportation of Veterans, Past Commander, Nathan R. Thomum.

Music and Services at Calvary Cemetery, Patrick T. Foley.

Decoration of Graves at Calvary Cemetery, Post Vice-Commander, George J. Barbaro, Chairman, John C. Moynihan, Patrick T. Foley, Harry C. Goodwin.

Decoration of Graves at Wildwood Cemetery, Theodore W. Lawson, Chairman, Past Vice Commander Clifford Towner, Whitelaw Wright, G. Warren Johnston, Stanley W. Mobbs.

Refreshments, G. Warren Johnston.

HOLDUP MEN TAKEN HERE SENTENCED TO STATES' PRISON

Rexford R. Meredith, 27, of Cairo, Ill., and Leo Manookin, 30, of Amery street, Cambridge, arrested not long ago in Winchester by Patrolmen Daniel P. Kelley, Henry P. Dempsey and Joseph J. Derro of the Police Department after it is alleged they had held up and robbed John Makarian and Howard LeBlanc of $30 in a Waltham tailor shop, received prison terms when they appeared in Superior Criminal Court, East Cambridge, this week.

Both men pleaded guilty, and Meredith, who police say is on parole from an Illinois penal institution, was sentenced to from seven to ten years in States' Prison by Judge John M. Gibbs. Manookin was given from five to ten years.

MARRIAGE INTENTIONS

Marriage intentions have been filed with the Town Clerk as follows:

Edward Paul LaDelfe, 61 Mt. Pleasant street, Woburn and Catherine Mary Geoghegan of 7 Sheridan circle.

Samuel Colver Hoagland, 2nd, of 275 Beach Spring road, South Orange, N. J. and Virginia Hart of 2 Bruce road.

Tore Helmer Sigvard Johnson of Peach Orchard road, Billerica and Dagny Martha Axilia Olofson of 212 Main street.

Albert Arthur Roberts of 24 Park avenue and Hazel Violet Allison of 6 Highland avenue, Wakefield.

Vito Scaturro of 58 Oak street and Antoinette Rose Terrise of 212 High street Lawrence.

Alphonsus Miles MacDonald of 1213 Adams street Dorchester and Anna May McPhee of 186 Pond street.

"ROOSEVELT OF CHINA" TO SPEAK HERE

Much-in-Demand Dr. Tehyi Hsieh to Address Legionnaires

"The Teddy Roosevent of China" is coming to Winchester! It is with pardonable pride that Comdr. Wade L. Grindle announces that Winchester Post, American Legion, has secured Dr. Tehyi Hsieh, managing director of the Chinese Trade Bureau, Boston, to be its guest speaker at the annual pre-Memorial Day banquet of the post in Legion headquarters on Washington street at 6:30 Thursday evening May 21.

A real roast turkey dinner with all the fixin's will precede a short business session of the Post, at which a report of the baseball committee will be heard together with the final announcement of plans for the observance of Memorial Day. It is of the utmost importance that all Post members make an earnest effort to attend, and to make the evening doubly interesting an entertainment program is being arranged in addition to the address by the distinguished guest speaker.

Dr. Tehyi Hsieh (pronounced Ter-yee She-ar) is one of the most popular speakers before the public today. A Mandarin of Fourth Rank, Blue Button—of the old regime in China, it can be said that he has the background to speak with authority upon matters of vital interest pertaining to the country of his birth. He is a graduate of Cambridge University, an economist and author, the first Chinese Representative at Williamstown Institute of Politics and the only Chinese member of the American Branch, International Law Association.

Dr. Hsieh has made four journeys to the United States for his country, three of these trips he made with the Chinese Commission of Industry, visiting all the capitals of the States, the Commission of Labor, meeting with the International Labor Council at Washington and attending the Washington Disarmament Conference. As managing director of the Chinese Trade Bureau in Boston he is in close contact with all the Chinese leaders, and has long been prominent in the Chinese diplomatic service not alone in the far East but in Europe and Australia.

The above does not begin to list Dr. Hsieh's accomplishments, but indicates somewhat the caliber of the man who is to address the Legion on May 21. The town has had few more distinguished guests.

Dr. Hsieh is first of all a most interesting speaker. He has a message, a strong personality and an enviable command of the English language. He is witty, firey, full of vigor, a master of the American idiom; but above all he is so sincere and earnest that he never fails to make a lasting impression upon his hearers.

His lectures have been variously described as compelling, patriotic, educational and inspiring, but all who have heard them agree that they are absolutely unique.

Winchester Legionnaires will want to meet and hear this distinguished Chinese visitor who has made a universal hit at all his appearances before Legion Posts and whose nickname "Roosevelt of China," links him with that distinguished soldier and statesman who is at all times the hero of the American fighting man.

RED CROSS TO OBSERVE GOLDEN ANNIVERSARY

May 21, marks the 50th birthday of the American Red Cross. Fifty years of service to mankind here in this country. A service of relief and help in disasters and distressing times and a constant service to the veterans.

President Hoover says:

"The Red Cross is our national insurance against the suffering of disaster in any part of our country.

"Its prompt efficiency in time of disaster, and its continuing service in numerous less spectacular but no less important tasks of relief, make it an indispensable part of our national life."

This anniversary is being celebrated in Washington by a banquet at the new Willard Hotel with President Hoover, Judge Payne and Judge Huber as speakers. These speeches will be broadcast over the radio in a nation-wide hook-up at 9:30 in the evening E. S. T. on Thursday night, May 21.

WATER SITUATION IMPROVED

Chairman Edmund C. Sanderson of the Water & Sewer Board reported to the Star yesterday that the town's water situation is much better than it was at this time a year ago. The readings taken Monday showed the south reservoir down 2 feet, the middle reservoir down 1 foot 2 inches, and the north reservoir down 1 foot and 6 inches. The Water Board has added materially to the supply of water realized from rainfall by digging out the brooks and draining the marshy areas about the reservoirs, so that water which falls can run immediately into the ponds.

GIRL SCOUTS' "JUNE BREAKFAST"

Unitarian Church, Wednesday, June 3, from 6 to 9 a. m. To raise funds for their new cabin on the Brooks estate. School tickets, 35 cents; adult tickets, 50 cents. Special tables for business people wishing to catch trains.

COMING EVENTS

May 15, Friday. One act play followed by dancing, presented by the members of the Metcalf Union in Metcalf Hall at 8 p. m. Admission 50c. Tickets sold at door.

May 15, Friday, 2:30 p. m. W. C. T. U. Mothers' meeting in the Baptist Church. Speaker, Mrs. M. E. Ricker, State director of Children's work.

May 15, Friday. Regular Meeting, Winchester Royal Arch Chapter, Masonic Apartments, 8 p. m.

May 15, Friday evening. Final High School Parent-Teacher Association meeting. The pupils give a most interesting play, the glee club sings and the orchestra plays. Officers are elected. Large attendance expected. Don't miss it.

May 19, Tuesday. Regular meeting, Winchester Lodge of Elks in Lyceum Hall at 7:30 p. m.

May 22, Friday. Subscription dance at Winchester Boat Club.

May 27, Wednesday. Bridge party at Winchester Boat Club.

May 28, Thursday. A Minstrel Show at the Baptist Church, most interesting and full of fun. McKinna himself a successful minstrel directs.

June 3, Wednesday, 6 to 9 a. m. June Breakfast, Unitarian Church. Auspices of Winchester Girl Scouts.

June 9, Tuesday. Graduation Exercises of Winchester High School in Town Hall, 8 p. m.

DEPARTMENT OF PUBLIC WELFARE

We solicit contributions of used clothing for the use of our families. Children's clothing is especially needed. Shoes, needing repairs can be used to good advantage.

Contributions may be left in Room 8, Town Hall.

Lilla J. Ryan, Chairman
Nellie M. Sullivan
Albert K. Huckins

my15-2t

HOSPITAL DAY MOST SUCCESSFULL

Out-of-State Patients Return to Assist in Observance

The Winchester Hospital's second annual "Hospital Day," observed on Tuesday, proved even more successful than the delightful party held a year ago. All the babies born during the year were invited with their mothers to attend and more than 150 were present.

Inclement weather made it advisable to conduct this year's party entirely indoors and the whole sun-parlor was turned over to the little guests who, gay in their "best bibs and tuckers," made a charming picture.

The hospital was literally swamped with guests and it is of interest to note that among them were former patients who journeyed from Manchester, N. H., and two points in Maine to attend the festivities and proudly display their babies.

The beautifully kept hospital grounds aroused the admiration of all the visitors, and upon entering the building the guests found the living room gay with flowers sent by patients to the nurses for "Hospital Day."

Miss Hilda Torrey, superintendent, acted as general mistress of ceremonies and the hospital faculty served as guides for the visitors who were conducted through the hospital and nurses home in groups. The completely appointed teaching suite of class rooms and other recently added improvements proved especially absorbing.

While the babies, in care of the student nurses, thoroughly enjoyed themselves in the sun-parlor, tea was served for the grown-ups with Mrs. Harold S. Fuller, Mrs. Kenneth Tove, Mrs. Merton Grush, Mrs. Alexander MacDonald and Mrs. Stillman P. Williams pouring. A feature of the party was the taking of motion pictures of all the babies and their mothers by Dr. Martin Sheehan of Stoneham.

WINCHESTER CHORAL SOCIETY TO PRESENT FINE PROGRAM

The program which Director J. Albert Wilson has selected for the closing concert of the Winchester Choral Society's second season Tuesday evening, May 26, in the Town Hall is sure to prove interesting and pleasing to the many friends of this increasingly popular musical organization.

Numbers by Tschaikowsky, Brahms, Nevin and Gounod will be sung by the chorus, and the guest artist, Miss Marjorie Moody of New York City, soprano soloist with Sousa's famous band, will sing two groups of songs, including by special request, the lilting "Italian Street Song" from Victor Herbert's "Naughty Marrietta."

In addition to assisting Miss Moody with the presentation of the Street Song, the society's splendid men's chorus will sing the stirring "Soldiers' Chorus" from Faust and Victor Herbert's arrangement of Nevin's lovely "Oh That We Two Were Maying," with quintet of solo voices.

Tickets have been mailed to associate members of the society and may now be obtained by the general public at the Star office. All seats are reserved, and it is advisable for those who have a preference to get their tickets at once.

The people of Winchester are most cordially invited to attend the horse show to be given by the Bear Hill Riding and Driving Club next Sunday afternoon, May 17, at the ball park on Washington street, Reading. Winchester people are also invited to enter the show, for while entries have been received from this town, more are desired. The show starts at 1:30 and is being run for the benefit of the Reading unemployed. A local band will be on hand to provide entertainment between the classes.

WSB

Verification of Bank Books

THE LAW OF THE STATE REQUIRES THAT ALL SAVINGS BANKS SHALL CALL IN THEIR DEPOSITORS' PASS BOOKS FOR VERIFICATION.

WILL DEPOSITORS IN THIS BANK PLEASE PRESENT THEIR BOOKS AS SOON AS CONVENIENT, NOT LATER THAN JUNE 13, IN ORDER THAT ANY INTEREST MAY BE ADDED AND THE BALANCE VERIFIED.

IF YOU CANNOT CONVENIENTLY PRESENT YOUR BOOK, WILL YOU KINDLY MAIL IT TO US AND IT WILL BE RETURNED PROMPTLY.

WINCHESTER SAVINGS BANK
26 MT. VERNON ST. WINCHESTER, MASS.
BUSINESS HOURS 8 A.M. TO 3 P.M. SATURDAYS 8 A.M. TO 12 M - 7 TO 8.30 P.M.
MUTUAL SAVINGS BANKS STABILITY OF MASSACHUSETTS
INCORPORATED 1871

Fuel Oil
A GRADE OF OIL FOR EVERY TYPE OF BURNER
We Are the Local Agent for the
PETROLEUM HEAT & POWER COMPANY
and assure you of prompt service and the maximum of economy in oil heating.
Parker & Lane CO.
Tel. Win. 0162

GIRL SCOUT NOTES

Mrs. Clifton Hall, Commander of the Winchester Girl Scouts entertained 21 captains and lieutenants Thursday evening, May 7 at her home on Lawrence street. After a most delicious cafeteria supper, a business meeting was held. It was voted to give a June breakfast on the morning of Wednesday, June 3 from 6-9 a. m. in the Unitarian Church parish house. The proceeds from this are to go towards the building fund.

Plans for the rally which is to be held on the Brooks estate on Saturday, June 6 were discussed. It was decided to leave dedication exercises for the new Girl Scout house which it is expected will be erected by that date if present plans of the building committee materalize. There will also be group games and awarding of badges followed by a picnic supper and camp fire.

The captains, lieutenants and troop committee members have been invited to attend the annual meeting and luncheon of the council which is being given at Cedar Hill on May 20.

The meet which was adjourned at 10 o'clock was one of the most successful of the winter.

Spencer Corsets, home appointments Jean MacLellan. Tel. Win 0406-R. ap27-tf

MRS. MARY KELLEY

Winchester lost another of its long time residents last Saturday, May 9, when Mrs. Mary Kelley died at her home, 15 Arthur street, following a long illness.

Mrs. Kelley, the widow of Mark Kelley, was born in Ireland 79 years ago, but as a girl came to this country and had made Winchester her home for more than half a century. During her long residence she made many friends among the older residents of the town who will view her passing with regret.

Surviving are four daughters, Mrs. James Higgins of Woburn, Mrs. Frank McLaughlin, Mrs. Timothy Donovan and Miss Delia Kelley, all of Winchester; a son, Thomas M. Kelley of Winchester; a sister, Mrs. Katherine Sullivan of Winchester, and several grandchildren.

The funeral was held from the late residence Tuesday morning with a solmn requiem high mass in St. Mary's Church at 9 o'clock. Interment was in Calvary Cemetery.

Last Saturday morning Harold W. Poole of 92 Franklin street, Melrose, came to the station house and reported that as he was driving his Buick coach on Forest street toward Stoneham, the machine was in collision with a Ford truck, owned by A. Laurensky of 190 Ruthven street, Roxbury, and driven by Guy B. Barbaro of 6 Quigley court. Poole stated that the truck was stopped on Forest street and when the accident occurred pulled out to make a left turn. No one was injured.

WINCHESTER PLACED TWO AT STADIUM

Winchester High School collected only three points in the Class C division of the Harvard Interscholastics at the Stadium last Saturday, despite the fact that its showing in dual meets had led its supporters to look for rather better things.

Capt. "Sandy" Newell and "Bill" Brown, sprinters, accounted for the Red and Black's total, the former placing fifth in the 220 yard dash and Brown racing home fourth in the 100.

In justice to Newell it should be said that the little blonde flyer has been bothered with a painfully sore ankle and was by no means at his best last Saturday. In form "Sandy" would have finished one-two in a 23 2-5 furlong. No question about it.

Brown turned in a nice bit of running in the century, placing third in his trial heat, winning his semi-final heat in 10 3-5 seconds, and placing fourth in the final which was won in 10 2-5 seconds by Janiak of New Bedford Vocational.

"Kennie" West just missed getting into the broad jump money, his leap of 20 feet 6 inches landing him in sixth place. Long "Eddie" Hitchborn's showing in this event was a big disappointment to local fans. Hitchborn has been consistantly better than 21 feet all spring but was unplaced Saturday in jumping which was won by McCarthy of Arlington with a leap of 21 feet 6¼ inches. "Eddie" was unable to do a thing in the Stadium pit, fouling five times and getting away only one mediocre jump. "Shellie" Hamilton was also bothered by the unfamiliar jumping conditions at Harvard and failed to show his usual form.

"Ken" Campbell finished a good fifth in his heat in the quarter, but this was not good enough to qualify for a place in the final, the winners being selected by times. George McCormack was kept out of competition with a bad foot and "Bill" Stalker finished back in the ·ck in his heat of the half-mile.

The Edward T. Harrington Company has sold for Dr. and Mrs. William L. Davis their property at 30 Glen road to Mr. William B. Stearns of Brookline, who will occupy for a home.

NEW POLICE OFFICER APPOINTED

John J. Dolan Former Star All Around Athlete at Winchester High

At Monday evening's meeting the Board of Selectmen appointed John J. Dolan of 22 Hancock street a patrolman in the Winchester Police Department. He will begin his six months' probationary period of duty May 17.

The new patrolman is the son of Mr. and Mrs. Francis Dolan, and was born in Winchester 23 years ago. He was graduated from the Winchester High School with the class of 1925 after making an enviable record in interscholastic athletics during his career as a schoolboy. Following his graduation he continued his interest in athletics and is well known as an infielder in local semi-pro circles. He has been employed as a clerk by Nightingale & Childs, asbestos dealers of Boston.

BUILDING PERMITS GRANTED

The Building Commissioner has issued permits for the week ending Thursday, May 7:

W. Hawes, Winchester—remodel present dwelling at 247 Highland avenue.

Vernon J. Augusta, Jamaica Plain—new dwelling on lot at 27 Grayson road.

Paul Goddu, Winchester—new private garage on lot at 3 Cliff street.

J. W. Johnson, Winchester—alter present dwelling at 43 Wildwood street.

I. D. Clough, Winchester—new dwelling and garage on lot at 103 Wildwood street.

Patrick Cady, Winchester—gasoline filling station on lot at 846 Main street.

Mrs. Mary Monahan, Winchester—metal garage on lot at 79 Nelson street.

Town of Winchester, Water Department—repair piazza on present dwelling at 14 Reservoir street.

Alfred D. Elliott, Winchester—new dwelling and private garage on lot at 7 Chesterford road.

TAX COLLECTIONS WELL AHEAD OF LAST YEAR

With many cities and towns reporting only 25 per cent of their taxes collected at this time, it is interesting to note that Winchester's collections on May 1 were $23,000 ahead of those of a year ago.

The Town Report shows that Winchester's return from taxes is in excess of a million dollars, and Collector Nathaniel M. Nichols states that of taxes on real estate only $75,000 remain outstanding. The amount of personal taxes outstanding is negligible, and of the $35,000 in automobile excise taxes committed for collection only $8500 remained outstanding May 1. In passing it might be said that Collector Nichols' is nearly ready to advertise the outstanding real estate, and owners would do well to make remittances at once. Poll taxes are also beginning to be turned into the collector's office for collection and the bills will probably begin to make their appearance within two or three weeks.

Ralph Burnett of Stoneham, well known employee of the Kelley & Hawes Co., sustained a fracture of the lower leg Wednesday morning in a fall from a truck at the company's headquarters on Winchester place. He was taken to the Winchester Hospital in the company's motor ambulance.

LOCAL GROUP TO BUILD GLIDER

A group of Winchester High School students have formed a Glider Club. In order to complete the construction of the glider they are in need of funds. Those interested in contributing, please leave donations at the Star Office. Make checks payable to the Winchester Glider Club.

New hardwood floors laid, old floors made like new. Call Win. 1988. ap3-tf

THE
Winchester Country Day School
OFFERS THE FOLLOWING ADVANTAGES FOR YOUR CHILD
1. Small, carefully supervised classes conducted co-educationally.
2. Experienced male faculty.
3. Separate play periods for boys and girls.
4. Experienced lady teacher to direct girls' sports.
5. A curriculum based on the requirements of the Secondary Education Board.

REGISTRATIONS FOR 1931-32 ARE NOW BEING ACCEPTED
Information Regarding Enrollment May Be Had by Inquiring at the School
THE WINCHESTER COUNTRY DAY SCHOOL
H. H. Bradley, Headmaster
15 PINE STREET TELEPHONE WIN. 1844

Money to Loan in Boston and Vicinity AT **6%**
On one and two-family houses preferred. Owner and occupant preferred. Applications now being taken for loans—not over $8000 to one borrower. Money advanced to build. Call personally with Deed.
MERCHANT'S Co-operative Bank
24 School Street, Boston, Mass.
Assets over $30,000,000 ap21-13t

T. F. Kennefick
Roofing and Metal Work of All Kinds
Office at A. Miles Holbrook's
24 CHURCH STREET TEL. WIN. 1250
ju9-tf

Coal Prices Reduced

EGG	$15.00
STOVE	15.25
NUT	15.25
PEA	12.50
NO. 1 BUCKWHEAT	10.25
RICE	9.00
FRANK. STOVE	16.25
FRANK. NUT	16.00
IMPORTED SCOTCH	16.25
IMPORTED CLEERCOAL	16.25

DISCOUNT 50c PER TON—CASH OR 10 DAYS
We Are Agents for
New England Coke
Yearly Contracts Now Ready
J. F. WINN & CO.

$5
Will put in an electric floor plug in any room on the first floor of your house.
E. C. SANDERSON
THE ELECTRICIAN
Tel. 0300

United States Royals
TIRES AND TUBES
TRADE IN YOUR OLD TIRES NOW
Road Service
OSCAR HEDTLER
26 Church Street, Winchester Tel. 1208
o21-tf

Store Your Furs With Us!
They will be well protected in our cold, dry, fire-proof, storage vaults.
OUR THOROUGH CLEANSING PROCESS GUARANTEES REMOVAL OF ALL SOIL, PROLONGS THE LIFE OF THE FUR, and LEAVES IT SOFT AND FLUFFY
A request to call for your furs will have prompt attention.
'Phone Winchester 2100
New England Laundries, Inc.
Winchester Laundry Division
Converse Place Winchester
Launderers Cleansers Dyers

GET A REBATE ON YOUR COAL
by burning cheaper coal when your present supply is used. Ask
COPPUS COMBUSTION SERVICE
60 Sudbury Street, Boston, Mass.
WALTER C. GODDARD
Tel. Haymarket 5290
how you can do it with
COPPUS COMBUSTION CONTROL

SALE
OF HOMEMADE JELLIES
AND PRESERVES
ASSORTED WAFERS
PEANUT TAFFY
CANDIES AND PASTRIES
ARE MADE FRESH
DAILY
Clara Catherine Candy
A. A. MORRISON
19 Mt. Vernon St., Winchester
Tel. 0966
12 Church St., Wellesley
Tel. 1399-W

Kelley & Hawes Co.
Funeral Directors
LADY ASSISTANTS
SERVICES RENDERED IN ANY PART OF STATE
TELEPHONES: WINCHESTER 0035—0174—0106
Service, with us, means anticipating the needs and desires of our patrons so that they need not concern themselves about the slightest detail beyond telling us their wishes.
au6-tf

PHARMACY FIRST
KNIGHT
WINCHESTER SQUARE WEST, AT CHURCH STREET

The Fire Department was called at 7:10 last Friday evening to put out a chimney fire at the home of Marshall England on Ledgewood road.

Lawnmowers sharpened and repaired by experienced man; prices reasonable. Central Hdw. Co. Tel. 0327. my15-2t*

Memorial Day Saturday, May 30

SPECIALS

BEAUTIFUL LIVING BASKETS .... $2.00 to $5.00
Filled with choice assorted, growing plants, attractively arranged

BOUQUETS OF CHOICE FRESH FLOWERS .... $1.50 up

HYDRANGEAS, SPIREA AND OTHER SEASONABLE PLANTS AT MODEST PRICES

Our Unexcelled Service Without Any Additional Cost

Order Early to Avoid Being Disappointed

Winchester Conservatories, Inc.

—Two Stores—

MAIN STORE AND GREENHOUSES
186 Cambridge Street
Phones Win. 1702-1703

ARNOLD SHOP
1 Common Street
Phone Win. 0205

MRS. ANNIE M. TRAINOR

After three years of failing health, Mrs. Annie M. Trainor, widow of John Trainor, passed away Saturday, May 9, at her home on Eaton street. She was 80 years of age.

Mrs. Trainor was the daughter of John and Mary Russell, and was a native of Woodstock, N. B. She was educated and married in Woodstock, later coming to this country and taking up residence in Winchester 18 years ago. She was a member of the Married Ladies' Sodality of St. Mary's Parish and enjoyed a wide circle of acquaintances and friends.

Surviving are two daughters, Mrs. George Richburg of Derry, N. H., and Miss Kathleen Trainor of Winchester, and two sons, Ralph Trainor of Rockland and Raymond Trainor of this town.

The funeral was held Monday morning from the late residence with high mass of requiem celebrated in St. Mary's Church by Rev. Fr. William J. Clarke. The remains were taken to St. Stephen, N. B., for burial.

WINCHESTER WON AGAIN IN FOUR-BALL LEAGUE

Winchester won its match in the Greater Boston Four-Ball League Tuesday on its home links, defeating Wollaston, 10½ to 7½. The win landed the local combination in fourth place in the league standing.

The summary:

WINCHESTER	
Wood and Eaton	1½
Chase and Corwin	½
Smith and Goodale	2½
Nazro and Bond	3
Hicks and Connors	1
Parta and Hendrick	2
Totals	10½

WOLLASTON	
Crowley and Hern	1½
Hoxie and Ross	2½
Shea and Magee	½
Pierce and Gallagher	0
Fallon and Todd	2
Hall and Connolly	1
Totals	7½

Gliders 5c and 10c at the Star Office.

THE MUSIC GARDEN

The annual guest night of the Music Garden, Winchester's association of music lovers and artists, was held in the parish house of the First Congregational Church on Monday evening, May 11.

Club members were deeply gratified by the large attendance and enthusiastic support of their friends. Our neighbor, the B Natural Club of Woburn was represented by 17 of its members.

Greetings were extended to our guests by former president, George H. Lochman who gave a short description of the inception, accomplishments and ideals of the Club.

An interesting musical program of 14 numbers was presented and warmly received by the audience after which a social hour was enjoyed by members and their guests. There will be no more meetings of the club until fall.

The program follows:

Selection—"The Fortune Teller" — Victor Herbert
Orchestra
Soprano Solo—"To My Love, the Rose" — Nevin
Annette Hughes
Violin Solo—"Il Trovatore Fantasy" — Arr. by Allard
Maude H. Littlefield
Piano Duet "Military Rondo" — Bohm
E. Minette Knight, Frank H. Knight
Baritone Solo "Duna" — MacGill
Albert Sellars
String Quartette
(a) "Air" — Bach
(b) "Minuet" — Boccherini
(c) "Entr'acte from Mignon" — Thomas
Simeon J. Trudeau, Maude H. Littlefield, Joshua Phippen, Beatrice C. Trudeau
Piano Solo—"Chromatic Waltz" — Godard
Dorothy Eaton
Tenor Solo "All in the Hush of Twilight" — Piccolomini
(With Violin Obligato)
George H. Lochman
Trumpet Solo "Thuringian Song Birds" — Hoch
Guido Taleni
Soprano Solo "When the Heart is Young" — Buck
Clara L. Morrison
Violin Solo Selected
Jane Hanson
Piano Solos
(a) "Gavotte" — Westerhout
(b) "Intermezzo" — Paula Szalit
(c) "Gopak" — Moussorgsky
Lucy L. Wilcox
Vocal Quartette
(a) "On Life's Highway" — Bertrand Brown
(b) Selected
Jean MacLellan, Maude H. Littlefield, George H. Lochman, Charles R. Carter
Trio "in D Minor" — Mendelssohn-Bartholdy
Simeon J. Trudeau, Beatrice C. Trudeau, Maude H. Littlefield

John J. Murphy, Dealer in Junk of all kinds. Highest prices paid. Tel Win. 0924. ja9-tf

ANDREW J. FLAHERTY

Andrew J. Flaherty, secretary of the Democratic Town Committee, died Sunday, May 10, at the Winchester Hospital, following a 10 days' illness. He had been for some time in failing health.

Mr. Flaherty was born March 6, 1870, in Somerville and spent the early years of his life there, receiving his education in the Somerville schools. Thirty years ago he came to Winchester and had since made his home here, a pleasing personality winning him the esteem of all with whom he came in contact.

A staunch Democrat, Mr. Flaherty was active in the political life of the community and for the past 15 years had served as secretary of the Democratic Town Committee. He was a member of the Holy Name Society of St. Mary's Parish and of Winchester Lodge, 1445, B. P. O. E. For some years he had engaged in the screen manufacturing business in Winchester.

Surviving are a sister, Miss Mary Flaherty of Wakefield, and a brother, Senior Captain Eugene S. Flaherty of the Fire Department.

The Elks' funeral ritual was exemplified at the late residence on Dunham street Monday evening with Exalter Ruler Charles A. Farrar officiating. The "Vacant Chair" and "Beautiful Isle of Somewhere" were sung by William Stevens of Stoneham, a member of Wakefield Lodge.

The funeral was held from the late residence Tuesday morning with a high mass of requiem celebrated in St. Mary's Church at 10:30 by Rev. Fr. William J. Clarke. Five members of Winchester Lodge of Elks, Charles A. Farrar, William and Fred Crotto, Ovid LaFleur and Charles Feinberg served as bearers with Michael Crampton, a relative of the deceased. Interment was in Holy Cross Cemetery, Malden.

WINCHESTER GIRL HEADS JACKSON SOPHOMORES

Miss Elizabeth Berry, Winchester High School '30, has been elected president of the sophomore class at Jackson, the women's college at Tufts.

Miss Berry has been prominent in the affairs of the freshman class at Jackson, has been its president and a member of the yearling basketball team. She is the daughter of former Selectman and Mrs. Edward W. Berry of Stratford road.

ANNUAL REPORT OF THE HOME FOR AGED PEOPLE IN WINCHESTER

The annual meeting of the Home for Aged People in Winchester was held on May 4. The following are the officers for the ensuing year:

President Frank E. Crawford
Vice-Presidents Arthur S. Harris, Mrs. Alice C. Smalley, Harry S. Guthin
Directors Mrs. Elsie E. Cummings, Mrs. H. Wadsworth Hight, Miss Sarah E. Pray, J. Franklin Tuttle, Norman L. Cushman, Mrs. Clifford P. Nutting, Mrs. George N. Proctor, Mrs. M. Blanche White
Secretary Francis E. Smith
Treasurer Robert E. Fay
Auditor William E. Ramsdell

There are now 18 members of the Home as follows:

Mrs. Susan Caroline Brazer
Miss Mary L. Cobb
Miss Ardelia R. Bates
Mrs. Ella C. Perry
Mrs. Ella A. Todd
Mr. William B. Simonds
Mrs. Martha D. Simonds
Mrs. Elizabeth D. Davies
Miss Ardelia G. Wood
Mrs. Viola R. Richardson
Miss Lydia J. Sanderson
Mrs. Mary E. Smith
Mrs. Edith E. Lloyd
Mrs. Mary L. Weatherbee
Miss Katherine MacDonald
Miss Delia Whitney
Mr. Charles Edward Cushing
Mrs. Lillian Augusta Cushing

During the past year Miss Augusta Peach, who had lived happily at the Home for 18 years, died. The members of her First Baptist Church added greatly to the happiness of her last years.

During the year Miss Delia Whitney, Miss Katherine MacDonald, and Mrs. Mary L. Weatherbee came into the Home, as did Mr. and Mrs. Charles E. Cushing at the close of the previous year.

One of our vice-presidents, Mr. Edward Kenerson, who has gained the admiration of the entire board by his devotion to the work of the Home, has resigned. Also, Mrs. Robert Davis and Mrs. Cutler B. Downer, each of whom has worked faithfully for the Home, have resigned. We shall miss their efficient aid, so cheerfully given. Mrs. George N. Proctor and Mrs. Clifford B. Nutting have been added to the board. The term of office of Mrs. Dennett, vice-president, and Mrs. Sanborn and Mr. Eustis having expired, they are retiring from the board, greatly to the regret of the officers. They have long served the Home and their work has contributed in a large part to its well being. May they always know that their associates on the board have appreciated their unselfish devotion.

We are indebted to Doctors Dennett, Burgoyne, Quinn, Lowell, Cunningham and A. L. Brown for their services rendered without charge. Invaluable help and comfort have been brought to the inmates through their kindness and care.

The legal advice of Ralph E. Joslin has been received as a gift to the Home and has been much valued.

For the fifth year in succession Mr. Arthur Downer has given the Home its yearly supply of potatoes.

Dr. Clarence Ordway gave a most interesting travelogue, which, combined with additional entertaining, netted the Home $209.50 the Unitarian Church and our directors, Mrs. Dennett, Mr. Kenerson and Mr. Cushman, also have the thanks of the Home for their aid in this event.

The Winchester Star has again been most considerate in publishing notices for the Home.

The property of the Home has been kept in good repair and in this connection we want to thank Mr. Frank Tuttle for his help in time of emergency with our heating apparatus.

Mr. Norman V. Osborne has assisted in keeping the equipment of the Home in good repair.

George E. Blanchard & Co. have contributed washing equipment to the Home.

Mr. Fred Schneider of the Mishawum Farm has contributed milk to the Home.

The Winchester Girl Scouts again entertained the members of the Home at Christmas time, and other Winchester children have brightened the days for members of the Home.

The regular Donation Day was as usual a signal success. It is an event the Home members work for from one year's end to the other, and the interest of the towns-people in it is a joy to them.

We continue to think that we probably have the best matron in the world in Mrs. Edith J. Moore. Her staff: Mrs. Morey, our cook; Mrs. Thumber our nurse; Mrs. Heather, general assistant; and Mr. George Jackson, our janitor, have done their share efficiently and with fine spirit.

The following bequests were received during the year:

[illegible] R. P[illegible]	[illegible]
Mary L. Cobb	[illegible]
Mary A. Parsons	[illegible]
Fanny Parker	[illegible]

The Home continues to justify the wisdom of its founders in furnishing a haven for our older town-people. The citizens of Winchester who contributed to the Home have the reward of knowing that their gifts have resulted in comfort and security to those who need it. The Home could not have existed without this help, and the board wishes to express its heartfelt thanks for it and the hope for its continuation.

Respectfully submitted for the Directors,
By Frank E. Crawford, President
Francis E. Smith, Secretary

MINSTREL SHOW NOVELTIES

The minstrel show to be given at the First Baptist Church Thursday evening, May 28 will have some unusual features one of which will be tambourine work by the eight end men. It is a wow.

The Amos and Andy characters will be used throughout by the end men who are prominent people of the town.

You should see the antics of "Lightning," a star end man.

Tickets are going well as the people of Winchester are interested to help the building fund and get full value for their money. Reserve the date.

Soap bubble pipes, 5c and 10c at the Star Office.

What You Have Been Waiting For

A
MODERN COLD STORAGE VAULT
In Conjunction With Dry Cleansing

Avoid the discomfort of city traffic—bring your furs and garments to our plant in Watertown. They can be insured while you wait and you can get them any time by presenting the insurance receipt at our Watertown office—no delay.

We call and deliver as usual if preferred

Lewandos
CLEANSERS - LAUNDERERS - FUR STORAGE

TELEPHONES
COMmonwealth 3900
MIDdlesex 5700

"You Can Rely on Lewandos"

KELVINATOR
Electric Refrigerators
3 year guarantee

ENTIRELY AUTOMATIC

Maintains an even temperature at all times.

Frozen salads and delicious deserts prepared so quickly and easily make summer time entertaining a pleasure.

$198.50
and up delivered

Ask for one of our Kelvinator recipe books.

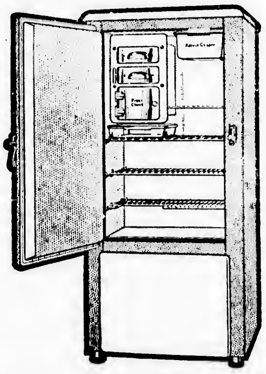

The NEW Thor

WRINGERLESS WASHER

drives away that blue Monday feeling

MAKES THE DAY'S WORK MUCH EASIER

Come in and let us explain the many new features of this new wringerless washer.

$99.75

Let us explain our easy payment plan.

A COMPLETE LINE OF REFRIGERATORS, RADIOS AND WASHING MACHINES ON DISPLAY AT OUR SHOW ROOM

Expert Service on All Makes of Radios

"We Can Serve You Better"

S. S. McNEILLY CO.
547 Main Street, Winchester — Tel. 2070

The New Improved Electrolux Is Here

The gas refrigerator that freezes with heat as silently as nature makes ice. No machinery, no motor, no belts, no condenser, no pump, nothing to oil, nothing to get noisy, nothing to wear out—A tiny gas flame does all the work.

For A Limited Time Only

we will allow you $25.00 for your old ice box toward the purchase of a beautiful new Electrolux gas refrigerator with

2 Years To Pay

Electrolux is entirely different from all other refrigerators. Simple, silent, safe, never failing, amazingly economical—Electrolux is the scientific masterpiece of household refrigeration.

Buy Now and Begin Living In Electrolux-Ury

Arlington Gas Light Company

527 MAIN STREET, WINCHESTER — TEL. WIN. 0142

The Winchester Star

THEODORE P. WILSON, Editor and Publisher: WINCHESTER, MASS.

SINGLE COPIES, SEVEN CENTS
Left at Your Residence for One Year
The Winchester Star, $2.50, in advance

News Items, Lodge Meetings, Society Events, Personals, etc., sent to this office will be welcomed by the Editor

Entered at the postoffice at Winchester, Massachusetts, as second-class matter.

TELEPHONE NUMBER 0029

The STAR hears rumors of the necessity for a special Town Meeting in the more or less near future, and while it is said that added appropriations for town work to relieve unemployment will be discussed at this session, it is also reported that more money is needed to straighten out certain land difficulties which have arisen in connection with the new school building program. There are many who would like to see all the dwellings taken from the high school triangle, and if reasonable arrangements can be made for such a move it is not likely that there will be much opposition. Any request, however, for a substantial increase over the sum appropriated for school construction at the March meeting will surely start something!

BUILDING PERMITS GRANTED

The Building Commissioner has issued permits for week ending Thursday, May 14 as follows:

Dorothy M. Childs, Medford—excavation for new dwelling at 30 Madison avenue west.

Edward Newell, Winchester—addition to present dwelling at 11 Manchester road.

Ralph S. Vinal, Winchester—addition to present dwelling at 6 Salisbury street.

Mrs. S. F. Hall, Boston—new dwelling and garage on lot at 7 Indian Hill road.

Chesley Whitten, Winchester—new dwelling on lot at 4 Lantern lane.

Vito Scaturo, Winchester—addition to rear of present dwelling at 58 Oak street.

CARD OF THANKS

We wish to thank our friends and neighbors for the beautiful flowers, spiritual bouquets and the sympathy extended us in our recent bereavement.

MR. THOMAS KELLEY
MISS DELIA KELLEY
MRS. MARY HIGGINS
MRS. MARGARET DONOVAN
MRS. WINNIFRED McLAUGHLIN

The Growth of a Purpose

I WILL
I WILL
I WILL
I HAVE

WILLIAM W. HILL, Agent

The Northwestern Mutual Life Insurance Company

235 Park Square Building
Boston

Phone Hancock 3765—Win. 0418

LEGION BASEBALL

In connection with its campaign to raise money to finance its baseball team this summer Winchester Post, American Legion, through Conrad Larson, chairman of the baseball committee, announces the following contributors:

W. T. Carleton	G. W. Franklin
H. S. Grubn	John Johnson
H. E. Worcester	G. W. Tilley
C. H. Symmes	D. B. Badger
A. H. Marchant	G. N. Proctor
F. E. Ritchie	G. H. Lochman
H. E. Ayer	E. A. Tucker
Dr. D. C. Dennett	J. N. Penahean
J. F. Tuttle	F. L. Pattee
Lewis Parkhurst	Fred Cameron
John Challis	Mrs. Jennie Mead
S. E. Perkins	

Among the recent newcomers to Winchester are Mr. and Mrs. Rex Crandall, formerly of Buffalo, N. Y., who have leased the property at 11 Dix street. Mr. Crandall holds a responsible position with the Atlas Bank in Boston.

WINCHESTER TRUST COMPANY

In compliance with the requirements of Chapter 590, Section 40, Acts of 1908, as amended by Chapter 491, Section 6, Acts of 1909, and by Chapter 171, Section 1, Acts of 1912, notice is hereby given of the loss of pass-book No. 1223.

G. DWIGHT CABOT, Treasurer
my15-3t

W. C. T. U. NOTES

The W. C. T. U. will hold a mothers' meeting in the Baptist Church on Friday, May 15 a 2:30 p. m. Mrs. M. Ella Ricker, State director of children's work will be the speaker. All mothers and friends cordially invited.

Prohibition A Challenge to Other Nations

"In the United States, prohibition is law. To other countries it is a challenge. Every brewery, every distillery, every vineyard in Europe regards the 18th amendment as a menace to its property. It means that they cannot import wine and spirits into the United States, except in limited quantities, and with all the risks and disgrace of smuggling. It means also, that if our 'noble experiment' is seen to be a success which, in fact, it is, other nations will demand a similar advantage to the community. Hence, the foreign press has indulged in a campaign of misrepresentation which for the time being may have misled some Americans themselves.

"What are the facts? Despite all the accidents and the homicides of which we hear so much the death rate of the United States is 11.1 per 1000 compared with a death rate for Britain of 12.3. A man has a better chance of life in this country with her bandits than he has in Britain with her brewers. In France, with her wines the death rate is 16.5 or 44 per cent higher than in the United States. In Italy, with her light wines, the death rate is 15.7 or nearly 40 per cent higher than in this country. The Salvation Army has worked among the people in time of peace and in time of war. It has helped the people when they were prosperous. It is helping them amid depression.

"The verdict of our officers from coast to coast is that conditions are not only better but positively transformed as a result of prohibition. They are unanimous in their enthusiasm for the enforcement of prohibition.

"They would regard any departure from prohibition as a national tragedy. It is a fact that the hotels of the Army in Chicago have been for years practically immune from traces of liquor and his is the emphatic testimony which reaches us from institutions in other cities whether these cities be ranked as wet or dry."—Evangeline Booth, Commander in chief of the Salvation Army.

WRESTLING AT MALDEN

The Malden Post, No. 69, American Legion, is to stage an all-star wrestling show May 19 at 8:15 p. m. in the Malden Armory.

The first bout is a 30 minute preliminary bout between "Al" Morelli, of Revere, the former Boston College football star who only recently won his first main bout over "Pat" McKay, of Memphis, Tenn. "Al" will wrestle "Al" Thomas, a hard, tough opponent who needs no introduction to the wrestling fans.

The semi-final bout is a 45 minute bout between "Pat" McGill of Wakefield and "Abe" Kaplan, of New York the Jewish champion. This bout is a regular main bout and both wrestlers are well known for their aggressiveness.

The final bout is best two out of three falls with a two hour time limit between Bob "Bibber" McCoy of Cambridge, the former Holy Cross College football star who is known as one of the contenders for the title, and "Sailor" Arnold, one of the leading wrestlers and a rough and crafty wrestler.

There will be entertainment of different kinds between the bouts and the members of the Boston Braves, the Chicago Cubs with Rogers Hornsby and "Jimmie" Henigan, winner of the Marathon race this year, will be introduced to the fans.

The proceeds of the show are to be used for the Welfare fund of the Post so that they can continue their good cheer work.

A great many of the fair sex will witness their first wrestling show as a number of tickets have been purchased by the ladies.

John J. Walsh is chairman of the show and he is assisted by Comndr. Mel Reed and other members of the Post.

GRANADA ATTRACTIONS

"Strangers May Kiss," one of the big screen hits of the year, with Norma Shearer and Robert Montgomery as the stars, comes to the big Granada Theater in Malden on Saturday for a run of seven days. Miss Shearer is cast as a very modern young woman who takes romance as she finds it and loses her heart to a globe-trotting journalist. Neil Hamilton is the roving chap and when he discovers, on return from one of his trips, that the girl has been accepting the favors of other men, he casts her off, the double-standard not including the woman whose love he holds. Robert Montgomery plays the part of Steve, a suave understanding youth who always stands ready to marry the girl when she tires of the other chap. In the end the true lovers get together both having learned a bitter lesson in a bitter world.

"Misbehaving Ladies," with a great cast of favorites including Ben Lyon, Lila Lee, Louise Fazenda, Lucien Littlefield and Julia Swane Gordon, will be the second attraction on the bill that opens its run on Saturday. Lila Lee is cast as a small town girl who marries a Prince. She returns from Europe on the death of her husband and arriving in her old home town is mistaken for a seamstress and put to work sewing for the celebration which is to herald her own arrival.

"The Last Parade," a gangster story with a new twist, starring Jack Holt, Constance Cummings and Tom Moore, is the main feature on the program that ends its run on Friday.

Jack Oakie in "June Moon" is the second feature on the current bill.

New England Telephone crews have been busy about the center this week enlarging the wire manholes.

A WINCHESTER INSTITUTION

VACATION PLANS
MAY WELL INCLUDE:

1. Advance RESERVATIONS for hotel and transportation accommodations ....We have connections prepared to handle your complete itinerary, and at no extra charge.
2. SECURITY for valuables left behind..........Our safe deposit and storage vaults are at your service.
3. Convenient and safe MONEY arrangements..........Travellers Checks and Letters of Credit may be obtained at this Bank.
4. Provision for NEXT Summer's VACATION..........Our Vacation Club for 1932 opens June 22nd.

Winchester
NATIONAL
9-11 CHURCH STREET Bank TELEPHONE 1320-1321

SEAL OF THE TOWN OF WINCHESTER MASS. WATERFIELD 1638 WINCHESTER 1850

May 1, 1931

To the Selectmen of the Town of Winchester:

The undersigned, being the owners of a detached single house situate and numbered 12 on Woodside Road in said town, within a single residence district as established by the Zoning By-Law, hereby make application for permission to alter said house and use the same as a place of residence of two families, pursuant to the provisions of Paragraph C of Section 2 and Section 8, of the Zoning By-Law.

Ruth Whittington Pearce
Mary Whittington Sherman

May 11, 1931

Town of Winchester
in Board of Selectmen:

Upon the foregoing application, it is hereby

ORDERED: That a public hearing be held thereon in the Selectmen's room in the Town Hall building on Monday, the first day of June 1931 at 8 P. M., and that fourteen days' public notice thereof be given, at the expense of the applicant, by publishing a copy of said application, together with this order, in the Winchester Star, on May 15 and 22, 1931, that notice thereof be given to the owners of all the land adjoining the land described in the application, and all land on said Woodside Road within one hundred feet of the same, by mailing to them, postage prepaid, a copy of said application and order, and that a copy of said application and order be posted in a conspicuous location upon said premises.

By the Board,
George S. F. Bartlett,
Clerk
my15-2t

IMPROVED QUALITY IN ICE CREAM

Quick freezing, which has wrought marvels the past year or two in preserving the natural flavor and texture of several staple food products, thereby creating a sensation in scientific refrigeration circles, has now been applied to the manufacture of ice cream with some astonishing results in the improvement of quality, according to an announcement by H. P. Hood & Sons, Inc., who are the New England pioneers in the new process and are, on Saturday, placing the first quick-frozen ice cream package on this market.

Increased smoothness and richness, together with an accentuation of flavor and a more delicious taste, are the qualities which the new process of freezing is said to impart to the product. These results are brought about, it is explained, because quick freezing creates much smaller and more uniform crystals in the ice cream mass than occur through the ordinary, slow freezing process, these smaller ice crystals melting in the mouth at a more even rate, giving a more general diffusion of the flavoring materials, and making the ice cream taste smoother and richer. In other words, the improvement is in the taste and not in the composition of the product, which is precisely the same as in the past.

Quick freezing as practiced by the Hood Company is accomplished at the expense of sensationally low temperatures. At a demonstration yesterday afternoon, the ice cream was subjected to a temperature of 58 below zero, Fahrenheit, for 45 minutes, which froze it harder than it would have been frozen in 24 to 36 hours under the old, slow freezing or "hardening" process at a temperature of 10 to 12 degrees below zero. When the ice cream emerged, it was ready for the market without further refrigeration, in about 3 per cent of the time usually required.

Forty to 60 below zero is real "polar weather," made possible under artificial conditions only by a powerful, highly concentrated refrigerating system, including thousands of feet of ammonia pipes and cork-insulated floors, ceiling, doors and walls a foot thick. Incidentally, one of the problems connected with the new low-temperature process is the working of men under such conditions. Only young men, sound, healthy and husky can stand such terrific cold, and they must dress as though making a dash for the Pole. Fortunately, the work can be done in short intervals, so that a crew is never exposed more than 15 or 20 minutes at a stretch. The clothing scheme thus far worked out includes woolen underwear, a heavy woolen suit, a fleece-lined overcoat, a thick-wool cap with earlaps, woolen socks and lumbermen's felt boots, with the hands protected by heavy woolen mittens.

This new quick-frozen ice cream is put up in pint packages only, all of one flavor in a package or of several flavors. From the consumer's standpoint, the advantages claimed for it are greater smoothness and richness, and the height of sanitation, at the same price as the more familiar product.

At midnight last Friday, Patrolman Daniel P. Kelley of the Police Department arrested Timothy J. O'Meara of 229 West 5th street, Boston, on the charge of driving his automobile through the center while under the influence of liquor. In the District Court at Woburn Saturday morning O'Meara was found guilty and given a suspended sentence in the House of Correction.

WINCHESTER'S HISTORY

Our spring housecleaning disclosed a few of the wanted HISTORICAL SKETCHES OF WINCHESTER, for which we had many calls during the Tercentenary Celebration.

$2 WHILE THEY LAST

Also a Few of the Pictorial Histories at $5

The Winchester Star
TEL. WIN. 0029

The Cambridge School, Inc.
(Formerly Cambridge-Haskell)

WILL OPEN IN SEPTEMBER ON ITS NEW COUNTRY SITE
A PROGRESSIVE COUNTRY DAY AND BOARDING SCHOOL

For Boys and Girls of Junior and Senior High School Age

25-Acre Tract; 12-Acre Playing Field; Skating Pond; All Athletics; College Preparatory and General Courses.

Bus Transportation from Winchester

JOHN R. FRENCH, Headmaster
36 Concord Avenue, Cambridge Tel. University 4521
my1-5t

Bargain Bundle

In this bundle which has been especially arranged to assist you during the busy house-cleaning period you may send—

1 Quilt or 1 Pillow or Wash Rugs (7 lbs.)
and
1 pr. Wool Blankets or 2 pr. Cotton Blankets
and
3 pr. Scrim Curtains or 2 pr. Lace or Ruffled or 3 Panels
Additional Curtains at a Discount
and
1 Suit Dry Cleaned or 1 Coat or 1 Dress

and pay us $4.00* for the entire bundle

*At regular prices this bundle would cost about $5.00.

THIS SPECIAL PRICE GOOD ONLY UNTIL MAY 29th

If more particulars are desired telephone

CRYSTAL 0116

Wakefield Laundry

All Goods Insured while in our care.

PROMPT RADIO SERVICE
ALL MAKES
Medford Radio Company
MEDFORD SQUARE TEL. MYSTIC 1173
William E. Holdich, Service Manager
f27-tf

Electrical Contractors
REPAIRS AND WIRING OF ALL KINDS
J. M. Maxwell & Son Inc.
MEDFORD SQUARE TEL. MYSTIC 3166
If it's electrical we do it
mh6-tf

Semi-Annual Statement

APRIL, 1931

Assets

REAL ESTATE LOANS	$2,599,900.00
SHARE LOANS	69,690.00
MATURED SHARE CERTIFICATE LOANS	2,065.00
PAID-UP SHARE CERTIFICATE LOANS	1,280.00
REAL ESTATE BY FORECLOSURE	15,520.64
DUE ON FORECLOSURE SALE	88.95
BUILDING ACCOUNT	9,964.33
COMMON FORM MORTGAGES	16,950.00
TAXES PAID	432.11
MORTGAGE BALANCE	49.38
CASH	116,340.94
	$2,832,281.35

Liabilities

DUES CAPITAL	$1,499,190.00
PROFITS CAPITAL	323,989.58
MATURED SHARE CERTIFICATES	576,200.00
PAID-UP SHARE CERTIFICATES	212,200.00
DIVIDEND ON MATURED SHARE CERTIFICATES	14,105.00
DIVIDEND ON PAID-UP SHARE CERTIFICATES	6,055.00
RESERVED FOR FURNITURE AND FITURES	11,917.80
GUARANTY FUND	81,378.32
SURPLUS	67,436.12
FORFEITED SHARE ACCOUNT	374.69
DUE ON CONSTRUCTION LOANS	8,185.00
INTEREST AND FINES ACCRUED	444.84
SECURITY COMMITTEE	205.00
	$2,832,281.35

Winchester Co-operative Bank

11 CHURCH ST., WINCHESTER TELEPHONE 1078

DIRECTORS

Willard T. Carleton, John Challis, Ernest R. Eustis, Vincent Farnsworth, George A. Fernald, James J. Fitzgerald, Charles A. Gleason, Daniel W. Hawes, Alfred H. Hildreth, James Hinds, Raymond Merrill, Curtis W. Nash, Sewall E. Newman, Frank E. Randall, Samuel S. Symmes

LOST AND FOUND

LOST Brown leather case with glasses between Cabot street and Arlington, Tuesday afternoon; reward. Tel. Arlington 0287-M, or return to Star Office. *

HELP WANTED

WANTED Winchester girl to help mornings with housework. Tel. Win. 2081.

FOR SALE

FIREPLACE WOOD
A NO. 1 GRADE
ROGER S. BEATTIE
TEL. WOBURN 0439
mh20-tf

FIREPLACE WOOD

VERY FANCY, all cleft good sized white birch $18 per cord, 4 ft. lengths; $20 sawed, maple and oak $16 per cord, 4 ft. lengths, $18 sawed; kindling wood 6 bu. $1; 20 bu. $3; 35 bu. $5. All wood may be seen in yard at 62 High street, Woburn. Frissell Bros., tel. Woburn 0670. s12-tf

FOR SALE Rich farm loam, screened, double load, $5, also cow dressing, double load, $6. J. A. Castanza, tel. Malden 1748-M my8-2t*

FOR SALE Large Hydrangeas and Peonies, 50 cents. Iris, Phlox, English Larkspur 20 cents each. 100 varieties. Grenville Plant Nursery, 42 Grenville road, off Common street Watertown, Middlesex 3678-W my1-3t*

FOR SALE Tables, laundryette bedroom set, brass bed, rugs, chairs. Tel. Win 0056. *

FOR SALE Choice Perennial plants all kinds, Phlox and Japanese Iris are my specialty, large Foxglove plants. Mrs. Annie C. Waitt, 9 High street, Stoneham. Tel. Stoneham 0813-J my15-1t*

FOR SALE Twenty foot flagpole, straight, sound, all fittings to attach to ridgepole. E. O. Hatch, 10 Fairview terrace. Tel. Win. 0595-R. my15-2t

TO LET

For Rent
SUMMER COTTAGE
Gloucester

Eight rooms and bath (five sleeping rooms). Also garage. Ocean side, excellent sandy bathing beach. Near 18-hole golf course. Owner occupies adjoining property. Quiet neighbors.

A. K. Comins
107 Highlands Ave., Winchester
Phone Win. 1200

BEAUTIFUL THREE ROOM APARTMENTS We have two vacancies at the exclusive Brentwood Court Apartments, 520 High street, West Medford. The suites consists of: large living room, large reception hall, exceptional bedroom, kitchenette dinette, and tile bath. Linen closets, cedar closets, frigidaire, incinerators, and all modern conveniences. Tenants must furnish highest grade references. No children. For inspecion, see Mr Ingersoll, Superintendent on the premises, or call Raymond H. Hooper, Hancock 0218, 0219 my1-tf

TO LET Pleasant five room apartment with large piazza, centrally located; $50 per month; also inexpensive furnished room for young man. Tel. Win. 0166.

TO LET JUNE 1, 1931 3 cottages, $20 per month. 1 Tailor shop and flat, best street in Town. 1 10 room house in Center fine place for boarding house. Several other rents from $10 to $65 per month. Laraway Company, tel. Win. 1126. my15-3t

FOR RENT Garage space at 15 Wildwood street. Tel. Win. 0732-M *

GARAGE TO LET Hancock street. Tel. Win. 0758-R. *

FOR RENT A large comfortably furnished corner room on bathroom floor suitable for business man or woman. Tel. Win. 0597-M. *

TO LET Apartment of six rooms, centrally located, all improvements, rent very reasonable, garage if desired. Tel. Win. 1150-M.

TO LET Furnished room on bathroom floor, good location, centrally located. Tel. Win. 0014-R.

TO LET Room on quiet, pleasant street, centrally located, kitchenette if desired. Tel. Win. 0949-R *

GARAGE TO LET at 6 Hillside avenue.

TO LET On West Side, sunny open upstairs apartment of seven rooms, with sunroom, breakfast room and garage. Will let for balance of my lease at 50 discount. Tel. Win. 0485.

TO LET Two or three furnished or unfurnished rooms for light housekeeping or separately. Tel. Win. 0226-J. *

TO LET 2 or 3 heated unfurnished rooms for light housekeeping on second floor, gas for cooking, electric lights. Tel. Win 1046-W.

LANDSCAPE PLANTING
SHRUBS AND TREES
at the Melrose Nurseries
A. M. TUTTLE & CO.
261 Howard Street,
Melrose Highlands Mass.
Tel. Melrose 0042
mh15-tf

First Class Upholstering
SLIP COVERS MADE TO ORDER
MATTRESSES
Repair Work a Specialty
H. J. ROSCOE
38 CHESTNUT RD. STONEHAM
Telephone 0475-W
Reference ap8-tf Reasonable

ONE, TWO AND THREE ROOM
Apartments in Stetson Hall
Now ready for occupancy. Rent $45 to $90 per month. Every modern convenience, including elevator and refrigeraion. APPLY TO THE JANITOR.

ICE
HORN POND ICE COMPANY
Tel. Woburn 0310

CHARLES HAGUE
Cabinet Maker
Antiques Restored—Furniture Made and Repaired—Upholstered and Polished.
SHOP, 17 PARK ST., WINCHESTER
Tel. Win. 1948-W
n15-tf

Phone 1766 Established 1891
R. E. BELIVEAU
Formerly A. E. Bergstrom
UPHOLSTERING AND FURNITURE REPAIRING
Cushion, Mattress and Shade Work Refinishing
Decorative Chairs Made to Order
15 Thompson St. Winchester, Mass.

1896 1931
THE J. A. LARAWAY CO.
Plumbing and Heating
Real Estate for Sale and to Let
TEL. OFFICE 1126—RES. 0948
my1-tf

TO LET

TO LET Nice 7 room apartment, all improvements, 281 Washington street. Tel. Win 1271-W *

TO LET Seven room apartment and six room apartment, newly decorated in two family house, also eight room single house in excellent location. Call Owner, Somerset 2402-J

APARTMENT TO RENT Kitchenette, living room bed room and bath; handy to centre, party leaving town. Tel. Win. 0597-M after 5:30 p. m. *

MISCELLANEOUS

POSITION WANTED Young girl wants position as mothers' helper or general housework. Tel. Woburn 1729-M. *

NURSE (Graduate Attendant) desires position, chronic case specialty, excellent references. Call Melrose 3468 *

CHAUFFEUR desires position, long experience, strictly temperate, reliable, best of references, middle aged. Address Box S, Star Office my15-2t*

POSITION WANTED Steady man with some experience would like position as gardener with private family, best of references. Tel. Win. 1565-W my15-2t*

HOUSEWORK To those in need of day help, would recommend a woman who is a good worker. Apply at 310 Main street, tel. Win. 0948. *

WANTED Chauffeur wants position, experienced, four years in Winchester, open for engagements. Tel. Arl. 1382. my8-2t*

WANTED Position as housekeeper by reliable young woman, capable of taking full charge, best of references. Tel. Belmont 2216 *

CURTAINS AND DRAPERIES All kinds made to order. We do hemstitching. Perry 16 Pleasant street, Medford. Tel. Mystic 3980 n6-tf

SECOND MORTGAGE LOANS made from our own funds. We also buy mortgage notes or lend on them as collateral. We are not brokers and your dealings are solely with us. Mystic Valley Mortgage Co., 7 Forest Street, Medford. Phone Mystic 0256. ja3-tf

SUNDAY SERVICES

FIRST CHURCH OF CHRIST, SCIENTIST
All Seats Free

Sunday, May 17—Subject, "Mortals and Immortals."

Sunday School at 12 o'clock.

Services in the Church Building opposite the Town Hall, 10.45 A. M.

Wednesday evening meeting at 7.45 P. M.

Reading room in Church Building. Open daily from 12 M. to 5 P. M. except Sundays and holidays.

CHURCH OF THE EPIPHANY
The Rev. Truman Heminway, B.D., Rector
Phone, Win. 1922
Deaconess Helen P. Lane, Win. 1336.
Parish House, Win. 1922.

May 17—Sunday after Ascension.
Holy Communion, 8 a. m.
Church School, 9.30 a. m.
Morning Prayer, 11 a. m. Preacher, Rev. Prof. Norman B. Nash.
Kindergarten and Primary Department, 11 a. m.

UNITARIAN CHURCH
Rev. George Hale Reed, Minister. 8 Ridgefield road. Tel. Win. 0424.

Sunday, May 17. Public service of worship at 10.45. Mr. Reed will preach. Subject, "Merchandising Religion," a sermon for Anniversary Week. The primary department of the Sunday School, including the kindergarten through the third grade will meet at 10:45. The junior department, including the fourth grade through the eighth, will meet at 9:30. The Metcalf Union will meet in the Meyer Chapel at 12. The music for the morning church service will be as follows:

Organ Prelude Cantilene .... Rheinberger
First Anthem Come Let Us Worship .... Palestrina
Second Anthem I Was Glad When They Said Unto Me .... Brewer
Organ Postlude Postlude in D Minor .... Silver

Sunday, May 17. Meeting of the Metcalf Union at the home of Mr. and Mrs. Reed, 8 Ridgefield road at 6 p. m. Following the supper, Mr. Ralph T. Hale will speak to the members.

Friday, May 15. One-act play followed by dancing, in Metcalf Hall at 8 p. m., presented by the members of the Metcalf Union.

The May meetings of the American Unitarian Association will be held in Boston during the week of May 17 to 23. Sunday, May 17 at 4 p. m. at the Arlington Street Church, Boston a service of the Unitarian Church Schools of Greater Boston, will be held. A religious drama will be presented. At 7:15 p. m. the Anniversary sermon will be given in the Arlington Street Church, by Rev. Arthur L. Agnew of Belfast, Ireland. The entire church will be open to the public at 7:15 p. m.

SECOND CONGREGATIONAL CHURCH
Rev. John E. Whitley, Pastor. 507 Washington street. Tel. Win. 0756-J.

Sunday, 10:30 A. M. Sermon by Rev. Robert M. Grey of Woburn.
12 M. Sunday School session.
7 P. M. Preaching service.
Tuesday, 7:15 P. M. May meeting of Cornerstone Bible Class.
Wednesday, 7:45 P. M. Mid-week service.
Thursday, 2:30 P. M.—Ladies' Missionary Society.
The Pastor attends the State Conference of Congregational Churches at New Bedford May 18-20.
Childrens' Day, June 14 brings to a close the Sunday School work for the season.

FIRST BAPTIST CHURCH
Rev. Benjamin P. Browne, Pastor, 31 Church street.

Daughter's Day, Sunday, May 17.

Church School at 9:30 a. m. Classes for all ages. All departments meet at this hour.

Morning worship at 10:45 a. m. Sermon by the pastor: "The Sweetest Girl in the Bible." The daughters of the church will assist in both the morning and evening services. Members of the intermediate group helping in the morning and of the junior group in the evening. Music by the quartet, senior choir and a group of girls from the junior choir.

Young People's chorus rehearsal at 5:30 p. m.

Y. P. S. C. E. at 6 p. m. Leader, Miss Doris Emery. Every member is requested to bring a question for the question box.

Comrades of the Cross at 6 p. m. Subject, "How to Decide What Is Right and What Is Wrong?" Quiz on Old Testament characters.

Evening worship at 7 p. m. Sermon by the pastor, "God in the Slums." Music by male quartet and young peoples' chorus.

Tuesday at 3:30 P. M. Last regular meeting of the Junior C. E. Leader, Judith Webber. Subject, "Making the World Friendly." Porto Rico treasure chest will be packed.

Tuesday at 8 p. m. May meeting of the E. P. H. Class in E. P. H. room.

Wednesday at 7:45 p. m. Prayer meeting. "The Three Greatest Living Christians." Committee in charge of program, Mrs. Alfred W. Friend, Mrs. R. M. Taylor, Miss Mildred Thomas. Committee in charge of decorations, Mrs. A. O. Weld, Mrs. H. W. Hight, Miss Dorothy Eaton.

FIRST CONGREGATIONAL CHURCH
Rev. Howard J. Chidley, D.D., Minister. Residence, Fernway. Tel. Win. 0071.
Mr. Jay A. Wabeke, assistant.

Morning worship at 10:30. Mr. J. A. Wabeke will preach. His subject will be "Broken Cisterns." Children's sermon, "How Richard Rush Had His Chance."

Sunday School Visitors are always welcome. The departments meet as follows: 10:30 to 11:45, kindergarten and primary departments; 9:20 to 10:20, junior department, grades 4, 5 and 6, Ripley Chapel; 12 to 1, intermediate and senior departments, grades 7 and 8 and high school, Ripley Chapel.

The Young People's Society will meet at 6 o'clock. Mr. Wabeke will conduct a question box meeting. Bradford Bentley, leader. Refreshments will be served at the close of the meeting.

Children's Day is June 14. Parents who wish to have children baptized on that date should get in touch with Mr. Chidley as soon as possible.

Near-East bundle day. Cast off garments are greatly needed for destitute orphans and refugees in the Near-East. What is worthless to you may be priceless to them. If you have any old clothes please leave them at the Fire Station or Police Station marked "For Near East."

Crawford Memorial METHODIST EPISCOPAL CHURCH
Corner Church and Dix streets. Rev. J. West Thompson, Minister. Residence, 10 Dix street. Tel. Win. 0539-M

Sunday, May 17—Church School at 9:30. Vincent P. Clarke, Supt. Men's Class taught by Prof. Kenneth Reynolds. Ladies' Class taught by Mrs. Lamont. Other classes and a cordial welcome for all ages.

Morning worship at 10:30. Sermon by the minister: "Jesus' Place in Human Experience." Music by senior and junior choirs.

Epworth League at 6 o'clock. There will be an installation of the newly elected officers and candle light service. Guests are cordially invited.

Monday—Bundle Day for the Near East Relief. Packages of cast off clothing may be left at the fire or police stations. The need is still great and contributions will be appreciated.

Tuesday—The Epworth League convention and installation service for the Malden circuit will be held in the Crawford Memorial Methodist Church. Supper will be served at 6:30. All young people are invited.

Wednesday—The Prayer service will continue the study in the Book of Acts at 7:45.

Friday—A District Men's Council of the Lynn District will be held in the First Church Medford, Otis street, with morning, afternoon and evening sessions. There will be several speakers from Chicago. Music will be furnished by Signor Mario Cappelli, noted opera tenor. The morning session opens at 10 o'clock.

Friday—The Standard Bearers will meet at the home of Amy Lawson, 509 Washington street at 7:30. All members are asked to be present.

Winchester 2141
A. E. BERGSTROM
Upholstering and Furniture Repairing
Cabinet Work, Mattress, Shade Work and Draperies
Antiques Bought and Sold
609 MAIN STREET WINCHESTER, MASS.
ap3-tf

WINCHESTER TRUST COMPANY
WINCHESTER MASS.

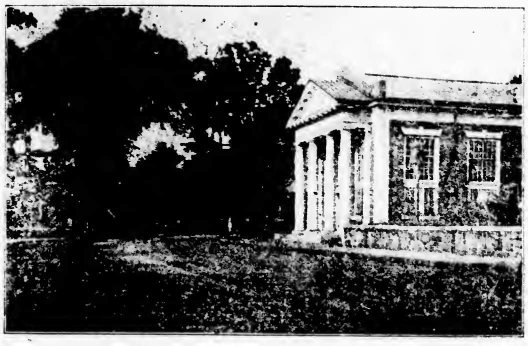

Member of the Federal Reserve System

CAPITAL	$100,000.00
SURPLUS	100,000.00
GUARANTY FUND	42,000.00
UNDIVIDED EARNINGS	84,027.23
RESERVES	34,613.64

Safe Deposit Boxes $5.00 per year and upwards. Storage Vault for safe keeping of silverware and other articles of value.

Officers

RALPH E. JOSLIN, President
FREELAND E. HOVEY, Vice-President
WILLIAM L. PARSONS, Vice-President
G. DWIGHT CABOT, Treasurer
H. M. MONROE, Assistant Treasurer

Directors

CUTLER B. DOWNER, JERE A. DOWNS, GEORGE A. FERNALD, HENRY C. GUERNSEY, H. WADSWORTH HIGHT, FREELAND E. HOVEY, RALPH E. JOSLIN, JAMES NOWELL, WILLIAM L. PARSONS, FRED L. PATTEE, EDWIN R. ROONEY, FREDERIC S. SNYDER, CHARLES H. SYMMES

Why wait for a wedding?

Some families meet only when an important event happens. It takes a wedding or a christening to bring relatives and old-time friends together.

Distance or lack of time is often the barrier. Kind thoughts and good wishes are in mind, but not expressed.

They can be—and should be—by telephone. Perhaps you have a relative or a friend of many years whose voice you haven't heard for a long time. Call by telephone this evening. Enjoy a talk yourself and also give a pleasant surprise to the person you call. Perhaps you don't realize how little it costs when you call by number. Here are a few typical rates for 3-minute station-to-station calls:

From WINCHESTER to	Day Rate 4:30 A.M. to 7 P.M.	Evening Rate 7 P.M. to 8:30 P.M.	Night Rate 8:30 P.M. to 4:30 A.M.
PROVIDENCE	$.45	$.35	$.25
WORCESTER	.35	.25	.25
GREENFIELD	.55	.40	.30
NASHUA, N. H.	.30	.30	.25
LOWELL	.20	.20	.20
AUGUSTA, ME.	.95	.75	.50

New England Telephone and Telegraph Company

SNOWFLAKE GARDENS
HATTIE E. SNOW
39 Forest Street Tel. Win. 1018
Rock Gardens—Tree Surgery
Moving and Pruning of Evergreen Shrubs — Perennial and Alpine Plants, Dahlias and Gladioli

H. E. HOLOWAY
Landscape gardening. All kinds of lawn and shrub work, crushed stone driveways, cement walks and steps, cement block garages and stone walls. Loam, dressing, sand, gravel, cinders and crushed stone for sale. Dump trucking. 135 NAHANT STREET, WAKEFIELD. TEL. CRYSTAL 0958. ap24-4t*

FRANK REEGO
Landscape gardening, all kinds of lawn and shrub work. Crushed stone driveways, cement walks, etc. Loam, sand, gravel and crushed stone for sale. Estates taken care of by day or by the month. Laying out of stone gardens of all kinds. Twenty years' experience; 23 years a resident in Winchester. Grading or any kind of jobbing. Jobs done to satisfy. 398 WASHINGTON STREET, WINCHESTER. TEL. WIN. 1962-M.

TENNIS BALLS
REGULATION WHITE 50c EACH—3 FOR $1.25
RED—50c EACH—3 FOR $1.35
Bring Your Tennis Rackets Here for Repairs and Restringing—Quick and Expert Service
THE STAR OFFICE
ap10-tf

Last week-end proved rather a busy time for the local police who made seven arrests for minor violations, including drunkenness, disturbing the peace and gaming on the Lord's Day. Convictions were secured in all instances, and it may be that the fines for gaming are assessed on a sliding scale since the [illegible] men taken into custody this week paid $3 and those arrested a week ago, only $2.

BOY SCOUT NEWS

Camp Applications

Applications for Camp Kenoza have been received from the following Scouts:

Robert Allen, Troop 18, Medford; Willard Ames, Troop 3, Stoneham; John Bethel, Troop 2, Medford; Wilbur Doe, Troop 9, Medford; Edward Howard, Troop 2, Medford; Paul Howard, Troop 13, Medford; Frank La Rocca, Troop 9, Medford; Paul Larcom, Troop 18, Medford. Robert Murphy, Troop 4, Medford; Billy Pollock, Troop 5, Medford; Daniel Puffer, Troop 4, Medford; Brooks Webster, Troop 2, Medford; Ralph Webster, Troop 2, Medford; John Winning, Troop 9, Medford. This brings the enrollment up to the same number of boys and the same number of boy weeks as of June 9 a year ago.

Week-End Camps

Troop 1, Burlington, under the leadership of Gove Sleeper Scoutmaster, Assistant Scoutmaster Potwin and the members of the Troop Committee spent the last week-end at Camp Kenoza. This was the first time that any of the Burlington boys had ever been to Camp Kenoza. The boys had a very good time despite the bad weather Sunday and some of them are now planning on a week or more at camp this summer.

This coming week-end Troops 7 and 17 of Medford will be in Camp. On May 23 Troops 6 and 18 of Medford will occupy the camp.

Leaders Week-End Camp

The Scout Leaders Club has reserved the camp for the week-end of May 30 and 31. It is expected that a number of the leaders will leave for camp directly following the Memorial Day exercises May 30.

Winchester District Overnight Hike

The hike scheduled for this Friday night has been postponed owing to the weather, and it will be held next Friday night, May 22.

Leaders Conference

The announcement of the Leaders' Conference to be held at Camp Kenoza June 20 and 21 has been received with enthusiasm on the part of the Scout leaders of the entire Council area. It is expected that a large number of men will participate in this conference.

Memorial Day Plans

Recent bulletins from the Council office have stressed the desire on the part of Council officers to make this year's participation of the Scouts in the Memorial Day exercises the largest in the history of Scouting in the communities served by the Council. Every Scout who reads this item is requested to make sure that he knows what the plans are for the Scouts of his community and unless prevented by illness or other causes beyond his control to take part in the exercises May 30. Careful records of attendance will be kept and the troop that has the highest per cent of its members taking part in the Memorial Day exercises whether in Medford, Stoneham, Burlington, Woburn or Winchester will be given due recognition in the Scout columns of the papers published in these towns and cities. Already it has become evident that Scoutmasters are working hard to assure a good attendance from their troops. After all it is a Scout's duty and privilege to take part in the Memorial Day exercises for the Scouts of today unlike the Scouts of a few years hence have the honor of marching with the boys of '61. All Scouts should deem it a privilege to honor these men who have preserved for us this great nation.

Troop 3

At the last meeting the Troop was visited by Mr. French, Mr. Grosvenor and Mr. Craven, who spoke a few minutes each on various subjects. After this, "Doc" Clark gave instruction in first aid while the pyramid squad went outside for practice. Apparently as much practice is needed in breaking the pyramid as building it up; ask some of the men who were on the bottom when the last one went to pieces!

The Patrol contest was a first aid problem requiring knowledge of the treatment for fracture of the upper arm and shock. The Lions took first place followed by the Beavers, with the Panther and Eagle Patrols tying for third. A short game followed by the Scout oath and law concluded the meeting.

Test passing has slowed up lately. The first class Scouts can't do everything, and it's up to the tenderfoot and second class men to learn from the older ones during patrol instruction. It isn't long now till the June court.

Remember the over-night hike!

MRS. VERONICA JOY

Mrs. Veronica Joy, wife of Dr Russell Joy who died Saturday, May 9, at her home in Yonkers N. Y., was the daughter of Mr. and Mrs. Patrick F. Quigley of Loring avenue.

Mrs. Joy was born in Winchester and had many friends among the younger residents of the town. Besides her husband and parents, she is survived by a son, Jackie; six sisters, the Misses Mary and Alice Quigley of Winchester, Mrs. Sanford Rafter of Woburn, Mrs. George Frazier of Quincy, Mrs. Elwood A. Brown of Swanton, Vt. and Mrs. James Walsh of Boston and three brothers, Thomas and James Quigley of Winchester and Charles Quigley of Flint, Mich.

The funeral was held from the Quigley home on Loring avenue Tuesday morning with a requiem high mass in St. Mary's Church. Interment was in Oak Grove Cemetery, Medford.

Now is the time to have your mattresses and furniture renovated at Bergstroms, 609 Main street. Furniture built to order. Tel. 2141.

MISS LaBONTE WON AT WINCHESTER

Miss Eleanor LaBonte of Charles River won the second open tournament of the Women's Golf Association at the Winchester Country Club Tuesday afternoon, leading a field of 90 competitors with a medal score of 91. Mrs. W. Howard and Miss Marie Bournef, both of Charles River, won the second and third gross prizes with scores of 93 and 96.

Local entrants who finished in the first 30 were Mrs. C. E. Ordway, whose card was 106—24—82, Mrs. W. E. Miles, 110—24—86; Mrs. Bowen Tufts, 107—18—89; and Mrs. W. F. Flanders, 109—14—95.

The summary:

Eleanor LaBonte, Charles River	91	9	82
Mrs. C. E. Ordway, Winchester	106	24	82
Mrs. W. Howard, Charles River	93	11	82
Mrs. R. A. Montrose, Colonial	105	21	84
Marie Bourenuf, Charles River	96	12	84
Mrs. J. P. Pugh, Oakley	100	14	86
Mrs. W. E. Miles, Winchester	110	24	86
Mrs. E. S. Kelley, Oakley	99	12	87
Virginia Hodder, Framingham	99	10	89
Mrs. R. A. Skinner, Bear Hill	113	24	89
Mrs. Bowen Tufts, South Shore	107	18	89
Mrs. H. A. Cole, Arlmont	114	24	90
Mrs. R. J. Evans, Sandy Burr	109	18	91
Mrs. M. F. Hill, Charles River	115	24	91
Mrs. H. W. Jones, Bellevue	108	16	92
Mrs. W. J. Halnan, Oakley	100	8	92
Mrs. G. M. Wilson, Albemarle	113	18	95
Mrs. W. F. Flanders, Winchester	109	14	95
Mrs. P. W. Bache, Sandy Burr	119	21	95
Mrs. F. P. Cole, Wellesley	114	18	96
Mrs. G. Wehrle, Commonwealth	113	16	96
Mrs. J. H. Adams, Wellesley	117	20	97
Mrs. S. W. Gifford, Dedham	97	0	97
Mrs. M. C. Grysyish, Kernwood	117	20	97
Mrs. M. Darling, Arlmont	121	24	97
Mrs. J. F. Farrell, Albemarle	121	22	99
Mrs. H. M. Hallett, Wellesley	121	21	100
Mrs. F. A. Commings, Colonial	127	24	103
Mrs. C. W. Leslie, Wellesley	129	24	105
Mrs. H. Kopf, Kernwood	129	24	105

K. OF C. NOTES

A. E. A. King, G.K., and L. P. Glendon, P.G.K. attended the Massachusetts State Council convention held this week at the Somerset Hotel, Boston. Reports show that the order growth was remarkable in this jurisdiction during the past year.

Arrangements have been made for a Second Degree Monday, May 18 in the Stoneham Council chambers. This ceremony will be under the jurisdiction of Dennis P. Hogan, D.D. and suite and comprises all councils in his district.

A third degree will be held on Thursday, June 1. This will be a united degree by Dennis P. Hogan, D.D. and suite. All members should get in touch with A. E. A. King, G.K. or D. V. Glendon, financial secretary for necessary information.

Regular meeting of Winchester Council will be held on Monday evening, May 25 in Whites' Hall. All members are urgently requested to attend. Don't forget election of officers in June.

Lieut Clarence O'Donnell, U. S. M. C., was in town Monday on his way to duty in the South, he having been transferred from the Portsmouth Navy Yard. The old Winchester High and Norwich athlete looked in the pink and makes a fine looking officer.

W. B. C. NOTES

What a blue and chilly week this has been. Ask "Charlie" Rogers and the "Mrs." If this weather should not be "delegated" to Iceland or some other Northern clime.

Mr. Rogers has a brand new shower bath which he demonstrated last Friday night. He should have saved it for Saturday. He was a little previous. He was anxious that the Fire Department see the affair, but the shortness of the time prevented.

The first Boat Club dance last Friday was well attended in spite of the best efforts of the "weather man" to drown us out.

The Alpha Si Delta Sorority of Jackson College had a better "break." the "weather man" issued them a perfect summer night on Saturday. Women always get the preference.

Our next dance comes on next Friday evening May 22. Reserve the date. Also please bear in mind the bridge party which is to be on Wednesday May 27. The girls of the club are in hopes to raise money enough to screen the balance of the windows on the club house.

An open meeting of the regatta committee will be held Monday, May 18, at 7:30 in the evening at the club house. All members interested in the running of six inter-club regattas as worked out by the regatta committee are earnestly requested to attend. The object of this meeting will be to:

1. To decide upon dates for the regattas.
2. To accept the names of those entering and to draw or select each of the two crews. To elect captains for both crews.
3. To definitely select the events which shall be run off and to decide upon the courses.
4. To decide upon a definite scoring basis.
5. To elect or appoint regatta officials: one starter, two judges, one referee.
6. To receive suggestions and discuss such other business as shall come before the meeting.

The success of any such undertaking depends entirely upon the support given it. The committee are very desirous of making this series of regattas a major club activity are asking all interested to make it a point to be on hand.

WINCHESTER BOAT CLUB REGATTA PLANS FOR 1931

For some years past the Regatta Committee has directed its efforts toward the development of a club racing crew. In this way, we have had a representation in many regattas and have formed valuable associations with other clubs. One undesirable feature has attended this policy however; that paddling has been a sport limited to a few. Partly, at least, as a consequence, a wide spread interest in water sports has been lacking. The club was formed with the view of developing a healthy interest in canoeing and allied sports. Its purpose has therefore been, in a measure, defeated. As the club crew is now practically disbanded, the committee faces the coming season with little or no material to work upon.

It seems then, that the time is ripe for a radical change in policy, and after giving the matter a great deal of thought, the committee suggests that the following plan be substituted in the place of the old.

1. That we abandon the idea of developing a regular crew to be entered in outside competition.
2. That in its place two informal crews be formed to be known as the "Reds" and "Whites," and that these crews shall compete against each other in six regattas to be held during the season.
3. That three of these regattas be held during the early summer and three during the early fall.
4. That each crew be composed of at least eight men and that each crew elect their own captain.
5. That the crews shall be chosen at the start of the season so as to make them evenly matched. All men entering later shall be "drawn for" and no man shall be allowed to transfer from one crew to another.
6. That the regattas consist of the following events:

Single Blade—Club fours (in canvas boats), 1/4 mile straightaway.
Double Blade—Tandems (cedar shells) 1/4 mile straightaway.
Single Blade Tandems (cedar shells) 1/4 straightaway.
Tandems—hand paddle 1/8 mile straightaway.
Tandems—standing gunwale 1/8 mile straightaway.
Tail End Race 1/8 mile straightaway.
Single Blade—Singles (with turn) 1/4 mile straightaway.
Tilting tournament. Other events to be decided upon later.

7. That a record be kept on a point basis and that the point winning crew be awarded a trophy to be held for one year, said trophy to be competed for annually.
8. That all club members be eligible to participate as representatives of one crew, providing however, that they are capable swimmers.

The above is simply a rough draft of our general idea. This plan is developed with the hope that it will meet with a hearty response. Remember, no previous experience is at all necessary. The idea of the whole thing is to create a lot of fun, a friendly rivalry and a chance for plenty of exercise and recreation for all. We would ask you to give us your whole hearted support and you can do this by offering your criticism, turning out yourself, and selling the idea to the younger fellow. He is, after all, the chap we're gunning for hardest.

Little Jack Rabbit Coloring outfits, 35c at the Star Office.

ROCK of AGES

MEMORIALS
in all mediums

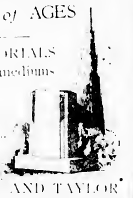

STONE AND TAYLOR
122 A NEWBURY STREET, BOSTON
Commonwealth 1585

FORTNIGHTLY NOTES

About 55 tables were filled at the spring bridge for our philanthropies, which was held at the Calumet Club, on the afternoon of May 4. The decorations were very gay and spring-like in the soft pastel shades. While the playing was in progress candy and nuts were sold by a group of attractive young daughters of the members. Credit for managing the party so successfully is due Mrs. Grace Aseltine, chairman of the spring bridge and her committee.

The dates for the annual meeting of the State Federation at Swampscott are May 19, 20 and 21. The chair appointed as reporting delegates Mrs. Anna C. Grosvenor and Mrs. Alice S. Jenkins; as regular delegates Mrs Elvira R. Grindle, Mrs. Elizabeth Christiansen and Mrs. Mary Davis, and as alternatives Mrs. Anita Smith, Mrs. Irene Lane, Mrs. Dorothy Gelsthorpe, Mrs. Agnes Carrier and Mrs Ruth Huntington.

Please keep in mind the garden bridge party! This delightful fete will be held at the home of Mrs. Gherardini on June 23.

Coal Prices Reduced

EGG	$15.00
STOVE	15.25
NUT	15.25
PEA	12.50
NO. 1 BUCKWHEAT	10.25
RICE	9.00
FRANK. STOVE	16.25
FRANK. NUT	16.00
IMPORTED SCOTCH	16.25
IMPORTED CLEERCOAL	16.25

DISCOUNT 50c PER TON—CASH OR 10 DAYS

We Are Agents for

New England Coke

Yearly Contracts Now Ready

PARKER & LANE CO.

AND IF YOU PHONE 0903 AND GET FELLS YOU'LL GET AN HONEST JOB OF PLUMBING

A thoroughly dependable job of plumbing COST LESS THAN A SLIPSHOD JOB. It does not call for expensive repairs or replacements.

FELLS PLUMBING AND HEATING CO.

656 Main Street Winchester, Mass.

The Interesting News At Duncan's Tomorrow

Seasonal Clearance

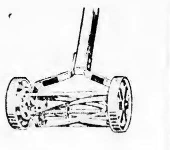

A Chance to SAVE $2. On Your LAWN MOWER

We will allow a REBATE of $2. For Your Old Lawn Mower from the Price of Any Mower Selling for $11. or Over

HIGH WHEEL YANKEE LAWN MOWERS

Made by Blair
Crucible Steel Knives. Self Adjusting and Ball Bearings

14 INCH $7.75 — 16 INCH $7.95

EASY EMPTYING GRASS CATCHERS

With convenient Easy Emptying Handle. Will fit any Mower 12 inch to 18 inch,

$1.50 each

GLADIOLA BULBS
In Box of 25
Every Bulb Guaranteed
Different Color
$1.00 box

REED
Garbage Cans
Aluminum Galvanized. Heavy wire top and bottom. Extra deep seamless covers.

For This Week
5-GAL. SIZE . 98c
9-GAL. SIZE $1.19

KEEP YOUR CAR LOOKING BRIGHT and SHINY

We have all the Polishes and Cloths For the Job.

Duco No. 7 Polish, Pints 79c
Mobo Body Polish. Pints 59c
Simonize Polish Can 50c
Simonize Cleaner " 50c
Noxon Metal Polish Qt. 75c
" " " Pts. 45c
" " " 1/2 Pts. 25c
Cheese Cloth, 5 Yds. 29c
Polish Cloth, 3 Yds 19c
Wool Dusters $1. $1.50

CEMETERY VASES
Painted Green 10c

GOODRICH GARDEN HOSE

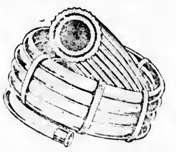

5/8" MAXICON—2 BRAID
Best For Home Use
Molded Hose 50ft. $5.75

5/8" RIBCORD—1 BRAID
For Extreme Lightness
Molded Hose 50ft. $4.69

NOZZLE FREE THIS WEEK

Detachable Hose Reel
Revolves On The Faucet
Readily Portable
Attached and Detached Instantly

Complete With Faucet
$4.98

HOSE REEL ON WHEELS
$1.50 each

REELEEZY HOSE REEL
$2.50

Gum-Tager Rakes
Light to Handle 20" size
Easy to Use $1.25 Each

DUNCAN'S

5 MT. VERNON STREET, WINCHESTER

During Our May Open House

WE WILL PRESENT FREE OF CHARGE THIS BEAUTIFUL

FRIGIDAIRE WATER SERVER

To any adult filling in and presenting this coupon at our showroom

FRIGIDAIRE SOUVENIR COUPON

Name..
Address..
Have you electric refrigeration?........................
Make..
Do you intend to purchase an electric refrigerator this year?..........

R. M. Kimball Co.

751 Main Street, Winchester, Mass.
Tel. Win. 2300, 2301

2 Days Only — Friday and Saturday

ORIGINAL 1¢ Rexall ONE CENT SALE

COPYRIGHT 1927 UNITED DRUG CO.

"The Greatest Sale Ever Conducted by a Drug Store Anywhere for Your Benefit"

PURETEST RUBBING ALCOHOL
59 cents a pint — 2 for 60c

PURETEST ASPIRIN TABLETS
69 cent bottle of 100 — 2 for 70c
25c tin of 21—2 for 26c

REXALL ORDERLIES
50c cents a box of sixty — 2 for 51c

50c MILK OF MAGNESIA, pint	2 for 51c
25c GLYCERINE SUPPOSITORIES	2 for 26c
25c SODA MINT TABLETS (140)	2 for 26c
25c EPSOM SALT, 1-lb. tins	2 for 26c
45c CASTOR OIL, 8-ounce	2 for 46c
25c MERCUROCHROME, 2% Solution	2 for 26c
25c TOILET LANOLIN	2 for 26c
25c ZINC STEARATE	2 for 26c
50c REXALL SHAVING LOTION	2 for 51c
50c KLENZO DENTAL CREME	2 for 51c
50c KLENZO LIQUID (mouth wash)	2 for 51c

MI 31 DENTAL PASTE
50 cents a tube — 2 for 51c

With every article advertised for this sale that you purchase at the regular price, you receive another just like it for only one cent

2 Pints for 31c
Of
Our Regular 30c a Pint Ice Cream

Hevey's Pharmacy

William H. Hevey, Registered Pharmacist
559 MAIN STREET — TEL. WIN. 0324

PURETEST MINERAL OIL—Russian Type
$1.00 a pint — 3 for $1.01

PEPTONA
$1.00 a pint — 2 for $1.01

KANTLEEK HOT WATER BOTTLES
$2.00 each — 2 for $2.01
One-year guarantee

2-QUART FOUNTAIN SYRINGES
$1.50 each — 2 for $1.51

FIRSTAID ADHESIVE PLASTER
5-yd. spool, 35 cents — 2 for 36c
1-yd. Spool 10c—2 for 11c

LORD BALTIMORE LINEN
50 cents a box — 2 for 51c
24 Folded Sheets, 24 Envelopes

45c CASCADE POUND PAPER	2 for 46c
10c CASCADE ENVELOPES	2 for 11c

KLENZO TOOTH BRUSHES
35 cents each — 2 for 36c

PURCHASE your Rock of Ages Certified Barre, Vermont, Granite Memorials with the gold bond from your local distributor.

AVARD LONGLEY WALKER CO.
Waterfield Building Winchester
Phone 0761 for Plans
ap21-6t

FOR EVERGREENS
Flowering Shrubs and other hardy Perennial Plants. Landscape Work, also Asparagus Roots, large or small lots (Mary Washington), Lawn Seed.
Please call us for a Landscape and Planting list for flower gardens and Rockeries or a catalogue, also may be obtained at Winchester Conservatories, Inc.

Randall's Nurseries
28 South St. Tel. Reading 1334
(End of Washington Street)
ap21-4t

Good's Riding School
Harry Good, Prop
Well Broken Horses and Ponies
Personal Supervision
MAIN STREET MEDFORD
(Near Oak Grove Cemetery)
Tel. Mystic 3802
a22-tf

A party of Winchester gentlemen, including Charles A. Lane, Rev. Howard J. Chidley, Robert M. Stone and Charles A. Gleason, left Wednesday for Marrs' Camp, Somerset Junction, Me., where they will enjoy ten days' salmon and trout fishing on Indian Pond.

WINCHESTER HORSE SHOW BEST EVER

Large Entry List and Keen Competition at Good's

The 11th annual Winchester Horse Show, held last Saturday at Harry Good's Riding School in West Medford, bordering the Middlesex Fells, attracted a large entry list and provided some of the keenest competition yet witnessed at these increasingly popular affairs.

A big gallery was present, both morning and afternoon, the weather man doing his very prettiest for the occasion. There was one innovation. The exhibitors' luncheon was served by Randall, local caterer, in a big tent on the hill near the Fells on the school grounds instead of in Fortnightly Hall as in previous years.

In the ring the competition was unusually keen, for this year, more than ever before, the entrants included the pick of horse show campaigners in Greater Boston. This and the fact that the footing was quite heavy, due to the showers of Friday night, made the winners work for their awards, causing the ribbons to be doubly prized.

Because of the sparkling entry list, local exhibitors did not win as many places as in some previous years, but they were by no means shut out. Among others, Albion Danforth's Fleetwood won the blue in the class for model hunters and Miss Marjorie Danforth's Boiling Over took the red in the combination ponies' class. Boiling Over won a third place for Miss Danforth in the class for saddle ponies over 12.2 hands, and Miss Danforth's entry shared the blue with that of Miss Eleanor Ward in the class for pairs of saddle ponies.

In the class for horses from Winchester and Medford, Miss Danforth's Silver Crest took the red with Miss Gladys Marchant's Lois Dare finishing third. Miss Marchant's Sun Toy took a third in the event for horses boarded at Harry Good's.

This same Harry Good had something of a field day, his Mullin winning the blue in the hunter hacks' class and his Hi-Flyer, the red in the class for ladies' jumpers. Harry's Minnie Dare won the division A competition in the novice horse class and his Kentucky Sue was third in the event for road hacks over 15 hands. Hi-Flyer won a blue for Mr. Good in the event for Winchester and Medford hunters and jumpers and Watch Me finished third in the novice hunters or jumpers class. Tres Beau and Red Fancy carried the Good colors to a third in the event for pairs of saddlers, and Harry and his daughter, Miss Ruth, won the event for parent and child, riding Red Fancy and Tres Beau. John Good was second in the riding competition for children from 12 to 16 years of age.

Little Miss Joan Harding delighted her many admirers by riding her mount, Peaches, to a win in the pony jumping. Miss Constance Grecco's Greylight was second in the event for hunter hacks and third in the class for heavy or middleweight hunters.

The veteran Arthur H. Lovesy of Boston again acted as ring master and the judges were Mrs. Hugh Bancroft for the riding competition and children's classes, Arnault B. Edgerly of Boston for the hunters and jumpers and Grover McClam of Troy, N. Y., for the saddlers.

The committee in charge of arrangements for the show was headed by Mrs. O. C. Sanborn, chairman; Miss M. Alice Mason, treasurer; and included Mrs. William A. Lefavour, Dr. Mary T. Maynard, Arthur A. Kidder, John P. Marston and Arthur Black.

Following is the complete summary:

Shetland or Welsh Ponies Won by William G. Berry Jr.'s Jessie, blkm.

Model Saddle Horses, Any Height, Shown in Hand Won by Jane Bancroft's Peerless Princess, bm.; second, J. W. Collinson's Ridgewood May, bm.; third, Miriam Winslow's Dale MacDonald, chg.; fourth, Miriam Winslow's Lindsey Lane, chm.

Saddle Ponies, Over 12.2 Won by Jane Bancroft's Treasure Box, chm.; William G. Percy Jr.'s Little Gem, bm.; third, Marjorie Danforth's Boiling Over, bg.; fourth, Eleanor Ward's Tramp, bg.

Pair Saddle Ponies Won by the entry of Marjorie Danforth and Eleanor Ward.

Riding Competition for Children Under 12 Years Won by Archie Simmonds; second, Betsy Bankart; third, Jane Hewitt; fourth, William G. Berry, Jr.

Novice Horses, Division A Won by Mr. and Mrs. William K. Irving's Sportsman, chg.; second, Harry Good's Minnie Dare; third, Miss Wendell Thompson's Ace High, bg.; Division B Won by Deborah Bankart's Dixiana Peavine, chm.; second, J. W. Collinson's Ridgewood Patsy, bm.; third, Mrs. F. F. Dibble's Playmate, chm.; fourth, Alice Higgins' Easter Morn, bm.

Combination Ponies Won by Jane Bancroft's Treasure Box, chm.; second, Marjorie Danforth's Boiling Over, bg.

Horses Under 15.2 Won by Jane Bancroft's Likely Lady, chm.; second, Jane Bancroft's Boots, chg.; third, Miriam Winslow's Dale MacDonald, chg.; fourth, Miriam Winslows' Lindsey Lane, chm.

Road Hacks, 15 Hands and Over Won by Allan J. Wilson's Top Sergeant, brg.; second, Mrs. Barbara Childs' Buddy, grg.; third, Harry Good's Kentucky Sue, chm.; fourth, Guy Maynard Jr.'s Billy B., bg.

Horses Over 14.2 From Winchester and Medford Won by Jane Bancroft's Boots, bdg.; second, Marjorie Danforth's Silver Crest, grg.; third, Gladys Marchant's Lois Dare, bm.; fourth, Mrs. George Summersby's Tres Beau.

Pony Jumping Won by Joan Harding's Peaches, bm.; second, Jack Lewis' Bay Arrow, bg.; third, Glenwild Riding School's Petee Wrack, cp.

Novice Hunters or Jumpers Won by Hugh Bancroft Jr.'s Alleviator, bg.; second, Russell H. Johnson's Colleen Bawn, chm.; third, Harry Good's Watch Me, bm.; fourth, Alex M. Hammer Jr.'s Colonel, chg.

Winchester and Medford Hunters or Jumpers Won by Harry Good's Hi-Flyer, bg.; second, Roger W. Higgins' Checkers, grg.; third, Justin and Donald Shea's Killarney Rose, grm.; fourth, Clifford Smith's Temple More, brg.

Open Jumping Won by Hugh Bancroft Jr.'s Cinderella, bm.; second, Mrs. F. F. Dibble's Bachelor's Jap, brg.; third, Hugh Bancroft Jr.'s Fairfax, chg.; fourth, Glenwild Riding School's Radcliffe Boy, bg.

Ladies' Jumpers Won by J. Albert Proctor's Snowstorm, grg.; second, Harry Good's Hi-Flyer, bg.; third, Roger W. Higgins' Checkers, grg.; fourth, Russell H. Johnson's Colleen Bawn, chm.

Model Hunters Won by Albion L. Danforth's Fleetwood, chg.; second, Albert Pickens' Doretto, chm.; third, Mrs. F. F. Dibble's Bachelor's Jap, brg.

Pair Hunters and Jumpers Won by Hugh Bancroft Jr.'s Cinderella and Fairfax; second, Hugh Bancroft Jr.'s Pop Over and Fourth Estate; third, J. Albert Proctor's Snowstorm and Demijohn; fourth, H. Holton Crowell's Blue Fern and Chantry.

Park Hacks 15 Hands and Over Won by Miriam Winslow's Midnight Sun, blg.; second, Jane Bancroft's Likely Lady, chm.; third, Miriam Winslow's Dale MacDonald, chg.; fourth, Jane Bancroft's Peerless Princess, bm.

Saddle Horses Boarded at Good's Stable Won by Deborah Bankart's Dixiana Peavine, chm.; second, Mr. and Mrs. William K. Irving's Country Gentleman, chg.; third, Gladys Marchant's Sun Toy, chg.; fourth, Ernest Lamb's Pal, chm.

Combination Horses Over 14.2 Won by Mrs. F. F. Dibble's Flowing Gold, chg.; second, Miriam Winslow's Dale MacDonald, chg.; third, Jane Bancroft's Al Jolson, chg.; fourth, Jane Bancroft's Frances Rex, chm.

Parent and Child Won by Harry Good on Red Fancy and Ruth Good on Tres Beau; second, Mrs. Larry Bankart on Heigh-Ho and Deborah Bankart on Dixiana Peavine; third, L. Simmonds on Lois Dare and Archie Simmonds on Tramp.

Horses 15.2 and Over Won by Jane Bancroft's Peerless Princess, bm.; second, Miriam Winslow's Midnight Sun, blkg.; third, Jane Bancroft's Al Jolson, chg.; fourth, James J. Corbett's Red Fancy, bg.

Riding Competition, for Children 12 to 16 Years of Age Won by Deborah Bankart; second, John Good; third, George F. Wilson; fourth, Eleanor Ward; fifth, Robert Summers; sixth, Miss Wendall Thompson.

Pair Saddle Horses Won by Mrs. F. F. Dibble's Nugget of Gold and Playmate; second, J. W. Collinson's Patsy and Lady; third, Harry Good's Tres Beau and Red Fancy.

Ladies' Saddle Horses Over 14.2 Won by Jane Bancroft's Boots, bdg.; second, J. W. Collinson's Ridgewood May; third, James J. Corbett's Red Fancy, bg.; fourth, Mrs. F. F. Dibble's Desert Rose, bm.

Musical Chair Won by Ann Brooks.

Five-Gaited Saddle Horses Won by Joe McLean's Silver Mac, chg.; second, Florence F. McCreery's Nolo, blg.; third, Priscilla Caldwell's Ella Anders, bm.; fourth, Fred Ordway's Dignity, blg.

Lightweight Hunters Won by Glenwild Riding School's Miss Alice, bm.; second, Hugh Bancroft Jr.'s Cinderella, brm.; third, Glenwild Riding School's Merry Dale, bm.; fourth, Hugh Bancroft Jr.'s Fairfax, chg.

Heavy or Middleweight Hunters Won by H. Holton Crowell's Sir Conrad, chg.; second, Mrs. F. F. Dibble's Bachelor's Jap, bg.; third, Hugh Bancroft Jr.'s Show Me, bg.; fourth, Constance Greco's Greylight, grg.

Touch and Out Won by Hugh Bancroft Jr.'s Cinderella, bm.; second, H. Holton Crowell's Lismore, bg.; third, Hugh Bancroft Jr.'s Show Me; fourth, Clifford Smith's Temple More, rog.

Hunt Teams of Three Won by Hugh Bancroft Jr.'s Pop Over, Fairfax and Cinderella; second, Glenwild Riding School's entry; third, Vine Brook Hunt entry; fourth, Russell H. Johnson's entry.

Hunter Hacks Won by Harry Good's Mullin, chg.; second, Capt. Fred Boswell's Sir Galahad, chg.; third, Miss Constance Greco's Grey Light, grg.; fourth, Justin and Donald Shea's Killarney Rose, grm.

WINCHESTER GIRLS LOST AT BROOKLINE

For the first time in several seasons a Winchester High School girls' tennis team lost an interscholastic match last Thursday afternoon when the locals trailed Brookline High three matches to one, with one match in the singles unfinished.

In the number three singles match Winchester's Loretta Carleton won the first set from Miss Dowling of Brookline and each had won two games in the second set when the match was called.

The summary:

Singles

Badaracco (B) beat Little (W) 6—4, 9—7.
Jones (B) beat Abbott (W) 6—1, 6—3.
Carleton (W) vs Dowling (B), match unfinished.

Doubles

Boyden and Kellogg (W) beat Lincoln and Manning (B) 6—2, 7—5.
Norris and Delano (B) beat Tompkins and Packer (W) 6—3, 6—3.

A real novelty. Petites Lettres Stationary, dainty little packets of paper and envelopes in green, buff and lavender. At the Star Office.

QUALIFYING ROUNDS AT COUNTRY CLUB FOR PRESIDENTS' AND SPRING CUPS

Qualifying rounds for the Presidents' and Spring Cups were played at the Winchester Country Club last Saturday afternoon. The first 16 to finish in a regulation match play 18 holes' tournament qualified for the Presidents' Cup and the next 16 for the Spring Cup. Finals for both competition will probably be played about the middle or last of June.

E. T. Barton and A. P. Chase led the qualifiers in the upper bracket with 79s. J. P. Bushell had a 91 in the lower half.

The summary:

Qualifying for Presidents' Cup

E. T. Barton	79
A. P. Chase	79
F. F. Nazro	[illegible]
W. E. Clark, Jr.	[illegible]
J. Fay	85
L. O. Adams	86
L. W. Butta	85
S. Walker	87
E. A. Tutein	88
H. F. Price	88
E. M. Fisher	88
H. W. Stratton	88
E. R. Murphy	89
L. M. Lombard	90
R. G. Sexton	90
S. T. Hicks	91

Qualifying for Spring Cup

J. P. Bushell	91
F. H. Merrill	92
T. R. Aldrich	94
H. L. Pilkington	94
J. W. Bodman	94
R. L. Palmer	95
H. A. McGrath	95
C. H. Fitch	96
C. H. Carroll	96
N. B. Hartford	96
L. Smith	98
H. F. Nazro	99
E. Goldsmith	99
H. W. Kendall	99
R. S. Dunbar	100
N. K. Morton	103

WINCHESTER PUPILS WIN AWARDS IN POSTER CONTEST

Names of pupils in the Wyman and Mystic schools appear on the list of winners in the recent poster contest conducted by the Society for the Prevention of Cruelty to Animals in Boston. Gold medals were awarded first prize winners and silver medals for second prize. Those winning honorable mention were given a year's subscription to the Society's magazine "Our Dumb Animals."

The winners were as follows:

WYMAN SCHOOL

First Prize
Robert Scholl, Grade 6.
Judith Hersom, Grade 5.
Clement Thompson, Grade 5.
Max LeRoyer, Grade 6.

Second Prize
Jeanne Moran, Grade 6.
Donald Wilson, Grade 5.
Helen Skillings, Grade 5.

Honorable Mention
Edwin Berg, Grade 6.
Ruth Wilde, Grade 5.
Jeanne Tufts, Grade 5.
Lydia Rogers, Grade 6.

MYSTIC SCHOOL

First Prize
Mary Alice Mason, Grade 6.
Priscilla Cornwall, Grade 5.

Second Prize
Norma Trout, Grade 6.

Honorable Mention
Margaret Heath, Grade 6.
Thayer Richardson, Grade 5.

Little Jack Rabbit Coloring outfits, 35c at the Star Office.

Amatco AWNINGS
Will increase the value and improve the appearance of your home.
AMERICAN AWNING & TENT CO.
100 Cummington Street, Boston, Mass.
Tel. KENmore 0550-0551

NOTARY PUBLIC
JUSTICE OF THE PEACE
T. PRICE WILSON
Star Office

Thomas Quigley, Jr.
CONTRACTOR
CEMENT AND STONE MASON
MOTOR TRANSPORTATION
Power Shovel — Air Compressor
Road Roller — Drilling
Concrete Mixer — Blasting
Tractor — Rock Excavating
Granolithic Walks and Driveways
Loam, Sand, Gravel and Lawn Dressing for Sale
56 LAKE STREET — TEL. WIN. 0081

CHICHESTER S PILLS

THE DIAMOND BRAND.
Ladies! Ask your Druggist for Chi-ches-ter s Diamond Brand Pills in Red and Gold metallic boxes, sealed with Blue Ribbon. Take no other. Buy of your Druggist. Ask for CHI-CHES-TER S DIAMOND BRAND PILLS, for 25 years known as Best, Safest, Always Reliable
SOLD BY DRUGGISTS EVERYWHERE
fe6-1yr

WINCHESTER TRACK MEN AT BELMONT SATURDAY

Winchester has entered its track team in the first set of track and field games, sponsored by the newly organized Mystic Valley League, to be held Saturday afternoon at the new Belmont High School athletic field.

The games are to be divided into classes for sophomore, junior and senior competitors which seems foolish in view of the fact that the schools entered are relatively small. The games will start at 2 p. m. and we are predicting that Winchester will make a good showing.

A daughter was born May 11 to Mr. and Mrs. Woodford S. Wilcox of Waban. Mrs. Wilcox was formerly Leslie C. Brown of Calumet road, and her little daughter has been named Leslie Dillingham Wilcox.

WINCHESTER HOSPITAL

The directors of the Winchester Visiting Nurse Association are proud to present to the readers of the Star the reports from their annual meeting of the chairman of the staff and the personnel of the medical, surgical and consulting staffs.

Report of the Chairman of the Staff

To the President and Members of the Association:

The staff of the Winchester Hospital have held their regular monthly staff meetings on the second Monday of each month with the exception of the months of July and August.

The meetings have been well attended and have been a great help and inspiration to the staff and of benefit to the hospital. We always have present a fine attendance of our Consulting Staff as well as many from the Courtesy Staff.

Some of our meetings this past year have been devoted largely to the discussion and analysis of interesting and obscure cases which have been in the hospital. Dr. William A. Rogers, our Consulting Orthopedic surgeon, gave a most careful and learned report on a case of a fracture of the femur which later developed chest complications. I am sure that all of the doctors present gained in knowledge from Dr. Rogers' excellent report.

Dr. J. Stewart Rooney, our consulting Pathologist, has been a fine addition to our Consulting Staff. He is almost always at our meetings and his discussion of cases from the pathological side has been most interesting and illuminating and I know the men of the Staff have profited greatly thereby. I want to call to the attention of the meeting, the great value of the Consulting Staff to the hospital. The personnel of the Consulting Staff is excellent and their response to the calls of the Staff has always been most generous. Always have they been willing to come out to the hospital to see cases which needed their wisdom and genius. I want to take this occasion to publicly thank our Consulting Staff for their many kindnesses and for their co-operation.

At the annual dinner of the staff which was held on April 13, the following officers were elected for the coming year:

Chairman of the Staff Dr. Clarence E. Ordway

Vice Chairman Dr. Harold A. Gale

Secretary Dr. Roger M. Burgoyne

The staff at this meeting recommended to the Association that the Medical Advisory Committee be abolished. In the opinion of the staff this committee has outlived its usefulness as all of its original aims and purposes are now covered by the staff.

The staff of the Winchester Hospital feel that we have a hospital of which the Association and the people of Winchester can be very proud. We are trying continually to make our hospital better and better. We are looking forward this coming year with two purposes in mind. One is to maintain our present standard and efficiency, the other, not to stand still and be content with what we have done but to strive to be better and more efficient and of greater service to our Town and to this community.

Respectfully submitted,
Clarence E. Ordway, M.D.
Chairman of the Staff, of the Winchester Hospital

The following compose the staff for the year:

Medical and Surgical Staff

C. E. Ordway M.D., Chief of Staff; A. L. Brown, M.D.; F. R. Brown, M.D.; R. M. Burgoyne, M.D.; A. R. Cunningham, M.D.; D. C. Dennett, M.D.; R. L. Emery, M.D.; A. W. Jackson, M.D.; H. E. Maynard, M.D.; S. H. Moses, M.D.; M. J. Quinn M.D.; R. W. Sheehy, M.D.

Consulting Staff

Ophthalmology W. H. Lowell, M.D.; J. Herbert Waite M.D.

Otology, Nose and Throat Phillip Hammond, M.D.; Frederick Stephens, M.D.

Dermatology J. Harper Blaisdell, M.D.

Roentgenology Robert G. Vance, M.D.

Pediatrics Harold A. Gale, M.D.; Wilfred McKenzie, M.D.

Orthopedics A. R. MacAusland, M.D.; William A. Rogers, M.D.

Neurology George Clymer, M.D.; John S. Hodgson, M.D.

Urology Roger Graves, M.D.; George Gilbert Smith M.D.

Gynecology and Obstetrics R. S. Titus, M.D.; Paul Gustafson, M.D.

Internal Medicine Edwin [illegible] M.D.; C. H. Lawrence, M.D.

Surgery Arthur McK. [illegible], M.D.; Torr Wagner Harmer M.D.

Anaesthetist Albert F. Small, M.D.

Pathologist J. Stewart Rooney M.D.

WINCHESTER MAN TO REFEREE BOAT RACES AT ANNAPOLIS

Robert F. Guild Once Rowed Under "Old Dick" Glendon

Robert F. "Bob" Guild of this town, widely known football official and ex-Harvard fullback and coach, has been chosen to referee three boat races on the Severn River at Annapolis this Saturday, involving Navy freshmen and varsity eights, Pennsylvania varsity and freshmen boats and the crew from Brown & Nichols School in Boston.

The first of the three races is between Brown & Nichols and the Navy plebes second crew and the second race will bring together the 150 pound varsity crews of the Navy, University of Pennsylvania and the Navy first year men. The nightcap will be rowed by the Pennsylvania freshman and Navy plebes second crews.

"Bob's" presence at Annapolis will be the occasion for a reunion with the Navy's famous rowing coach, "Old Dick" Glendon, who formerly coached the ex-Harvard athlete during his schoolboy days when he was a member of the Stone School and Boston Latin crews. It was at that time that Mr. Glendon selected "Bob" to row in the all interscholastic junior eight which won the national regatta on the Charles River. Each year the members of that famous schoolboy boat meet in Winchester with Mr. Guild and Coach Glendon to dine and talk over old times, and it is safe to say that a word or two about the "old days" will slip into the conversation of 'Bob" and his old coach at Annapolis on Saturday.

Tore H. S. Johnson, painter and decorator, successor to David A. Carlue. Tel. Win. 1701 or Woburn 0448-W. ap10-tf

CAMBRIDGE SCHOOL TO OPEN NEW QUARTERS IN WESTON THIS FALL

Winchester residents may well be interested in the developments now taking place in the Cambridge School, formerly known as Cambridge-Haskell, which has for many years been generously patronized by Winchester families.

Beginning in September the upper school, comprising junior-high and senior-high classes, will be located in the Kendal Green section of Weston, nine miles from Harvard square and, incidentally, about the same distance from a central point in Winchester. Bus service for day pupils from Winchester, Arlington and Belmont, as well as from Cambridge, will be operated by the school.

For many years the school has accepted boys as well as girls in its lower classes. This policy will now be continued throughout the upper school. A substantial group of older boys has already been registered for the high school classes. This move is based upon the conviction, now shared by a majority of thoughtful educators in America, that coeducation throughout the adolescent years furnishes the best preparation for successful and happy adult living.

The school has acquired at Kendal Green 25 acres of attractive and varied landscape, set in the midst of an unspoiled and permanently protected tract of more than 200 acres. Twelve acres of level playing fields are included in the tract, and a skating pond and a golf course immediately adjoin it. With its beautiful and healthful environment the school will, therefore, possess unsurpassed facilities for athletics and winter sports.

Owing to the interest of many of its pupils and staff in riding, the school will provide stabling on its own grounds for horses and ponies, and will make arrangements for complete riding school service. Weston has more than 30 miles of established bridal paths, off the lines of automobile traffic.

Accommodations which will be ready in September on the new site include a school house, a residence house for girls and another for boys, a large gymnasium and a shop. There will be room for a total of 120 pupils, in six classes. The residence units will be comparatively small, since the day-school idea is to predominate. Twelve boys and 12 girls will be boarded, either upon a full-time or a five-day basis. Construction has already begun, and will be completed in time for the opening of school. The architects are Kilham, Hopkins and Greeley, of Boston; and Olmstead Brothers of Brookline have planned the layout of the grounds. Construction of the playing field, which has been going on all winter, is under the direction of Ernst Hermann, supervisor of playgrounds for the City of Newton.

Winchester families whose children are now enrolled in the school include Mr. and Mrs. Reginald Bradlee of Ledgewood road, Mr. and Mrs. William H. Cole of Swan road, Mr. and Mrs. Preston E. Corey of Cliff street, Mr. and Mrs. Arthur R. Corwin of Ridgefield road, Mr. and Mrs. Winthrop A. Jackson of Glen road, Mr. and Mrs. Frank B. Kelley of Dix street.

WINCHESTER GIRL MAKING SUCCESS ABROAD

Winchester friends of Miss Dorothy S. Pendleton will be glad to learn of the success which she is making of her position as Staff-training Supervisor in the big London department store, Harrods.

"The Queen," a current London periodical devoted to matters of feminine interest, makes the following comment on the work Miss Pendleton is doing:

"The Staff-training Supervisor at Harrods is Miss D. S. Pendleton, an American and a perfect genius at her job. She did the same kind of work in America for 16 years before she was asked to come to England and supervise Harrods' enormous staff.

Miss Pendleton has six assistants all University women. She has contact with practically every department in the store, and every week she submits to the management and the buyers a schedule of her plans for the following week, which gives them some idea of the things that she proposes doing. In this way they are kept posted on the work done and the progress accomplished. Miss Pendleton also organizes meetings every week with the various groups, and records are kept by her and handed to the management of the matters which have been discussed.

Particularly is this useful before and after a sale, when suggestions and criticisms are invited. Miss Pendleton believes in the value of constructive criticism. She thinks it is absolutely essential to progress."

Miss Pendleton who is the daughter of Mr and Mrs. Joseph B. Pendleton of Cambridge street, was graduated from the Winchester High School and from Miss Prince's School in Boston. Before accepting her present position in England she was associated with the education department of Filene's in Boston, and later did work of a similar nature in Baltimore.

OLD TIME HUSTLERS MEET

An interesting reunion took place Thursday of last week at the home of Waler L. Claflin, Billerica, when a group of men met who in 1903 made up the Highland Hustlers, a ball team of Winchester. Among those present were Oliver Lane of East Swansey, N. H., who did the pitching, Dr. Harrison Parker, Arthur Belleville, George Morse, Laurence McElhiney of Winchester, Walter Claflin of Billerica and word was received from Harold Ellis of Edgewood, R. I., Ralph Ellis of Pasadena, Calif., and Adnah Smalley of Winchester. The old score book which has been in the possession of Mr. Belleville was produced and the games of long ago lived over.

WOBURN OVERCAME WINCHESTER LEAD TO WIN 8—6

Winchester blew an early game lead at Library Field, Woburn, last Saturday afternoon and Woburn won the Mystic Valley League baseball game between the two schools, 8—6.

It was a loosely played game, 11 errors being made with Winchester contributing seven. Woburn ran absolutely wild on the bases, conservative scoring giving them 11 purloined sacks, enough to win any man's ball game.

The veteran "Olio" Lee started on the mound for the locals and held Woburn to three scattered hits in the four frames he toiled upon the rubber. Just why he was removed is hard to say, but the switch to Robinson in the 5th proved anything but happy, the latter being as wild as the proverbial hawk.

Winchester made a fine start, putting over three runs in the first inning. "Bobby" Foley of drop-kick fame started on the hill for Woburn and as a pitcher looked like a very fine halfback indeed. DiMinico hit safely and went all the way around when Brennan threw Sullivan's attempted sacrifice into the crowd. "Sully" went to second and reached third on "Robbie's" infield out. Lee doubled to score Sullivan and successive singles by Procopio and Daley brought "Olio" over. Smith hit into a double play to end the frame

Woburn got one back in its half. With one away McDonough hit and stole two bases to score on Smith's miscue.

Winchester added another in the 4th. Daley walked, stole second and scored on Tofuri's safety. Canney's hit and Lee's wild heave after fielding Higgin's tap gave the Tanner's two tallies in their half.

Robinson went in to pitch the fifth and after passing the first two batsmen hit the third to fill the sacks. Canney's rap hit McDonough which helped a bit, but Higgins' single scored Foley and Sheerin and Canney stole home to wipe out Winchester's lead. A hit batsman, Lee's error, three stolen bases and a balk gave Woburn two more in the 7th, and Winchester's one in the 9th was two shy of a tie.

Coach Mansfield was unable to be with the team, a sudden attack of scarlet fever having laid him up for the balance of the school year. In his absence the team was run by R. V. "Ray" Hayward of the high school faculty who coached the nine two years ago.

The summary:

WOBURN HIGH

	ab	bh	po	a
Quinn rf	5	1	0	0
McDonough ss	1	2	2	3
Foley, p, lf	2	0	3	2
Sheerin, 3b	4	0	1	2
Canney, if, p	3	2	0	2
Higgins, 2b	4	1	1	2
Erwin, cf	2	0	3	1
McDonald, 1b	1	1	11	1
Brennan, c	4	0	6	0
Totals	32	7	27	13

WINCHESTER HIGH

	ab	bh	po	a
DiMinico, ss	1	1	1	2
Sullivan, cf	5	2	0	0
Robinson, 1b, p	5	1	8	2
Lee, p, 1b	4	3	3	0
Procopio, 3b	5	1	3	2
Daley, rf	2	1	0	0
Smith, c	4	1	8	2
Tofuri, 2b	4	1	1	3
Ambrose, lf	4	1	0	0
Totals	37	12	24	12

Innings	1	2	3	4	5	6	7	8	9	
Woburn	1	0	0	2	3	0	2	0	x	—8
Winchester	3	0	0	1	1	0	0	0	1	—6

Runs made by McDonough, Foley, Sheerin, Canney 3, Higgins, McDonald, DiMinico, Sullivan, Robinson, Lee 2, Daley. Errors—McDonough 3, Sheerin, Brennan, Robinson, Lee 2, Smith 3. Procopio. Two-base hits Lee 2. Stolen bases—McDonough 3, McDonald 2, Canney 3, Higgins 2, Foley, Robinson, Daley. Base on balls by Canney 3, by Lee, by Robinson 5. Struck out by Lee, by Robinson 5, by Canney 2. Double play McDonough, Higgins and McDonald. Hit by pitched ball by Robinson (Canney, Sheerin.) Time 2hrs. 30min. Umpire Carrigan.

WINCHESTER COUNTRY DAY SCHOOL NOTES

Country Day 30—Fenn School 12

Last Friday the Winchester Country Day School played Fenn School of Concord at the latter's field. The game itself was very one-sided as the score indicates. At the end of the first inning the Country Day team was shifted around. The game was called at the end of the sixth inning because of the rain. The Winchester pitchers held the other team well in check throughout the contest. This is the second straight game for the Country Day, previously having beaten the Fessenden School.

The summary:

WINCHESTER

	ab	r	h
Sherburne, ss, c	[illegible]	1	1
Bernnard, p, 1b	3	7	1
Goodspeed, 3f, 1b	7	3	1
Rogers, 1b	1	1	1
Capo, lf	1	0	0
Stone, lf	1	1	0
Balbot, c, cf	5	3	0
Aldrich, cf, 2b	1	3	0
Cushman, 2b	2	0	0
Haartzl, rf	1	2	0
Belman, rf	0	1	
White, rf, ss	5	3	4
Reed, 3b, p	5	1	3
Totals	10	30	14

FENN SCHOOL

	ab	r	h
Hosner, ss	4	1	3
Taylor, 2b	3	0	0
Williamson, c	3	2	2
Brown, 3b	4	0	0
Bergland, p, 1b	2	1	1
Thompson, 1b, p	3	1	1
Pratt, lf	1	3	0
Winslow, cf	4	2	0
Batchelder, rf	2	2	0
Totals	26	12	7

Innings	1	2	3	4	5	6	h	h	e
W. C. D.	10	1	2	6	0	11—	30	14	4
Fenn	0	5	1	2	2	2—	12	7	12

Two-base hits—Rogers, Reed, Bernnard. Three-base hits—Rogers, Brown. Hit by pitcher—by Bernnard (Batchelder) by Reed (Pratt). Struck out—by Bernnard 6, by Reed 3, by Bergland 5, by Thompson. Base on balls—by Bernnard 6, by Reed 5, by Bergland 19, by Thompson. Hits off Bernnard 6 in 4 innings; off Reed 1 in 2 innings; off Bergland 12 in 5 1 3 innings, off Thompson 2 in 1 3 inning. Winning pitcher, Bernnard Losing pitcher—Bergland. Umpire—Fenn.

CONTAGIOUS DISEASES

List of Contagious Diseases reported to the Board of Health for week ending Thursday, May 7:

	Cases
Chicken Pox	2
Dog Bite	1
German Measles	1
Mumps	1
Whooping Cough	1
Scarlet Fever	3

Maurice Dinneen, Agent

Fancy gate ways and fences; garden trellices, arches of all kinds. Arbor ways, pergolas built to order. Estimates given. Archibald J. MacDonald, Carpenter and Builder, 968 Main street, Winchester. Tel. 0724. my8-4t

E. W. NICHOLSON
PLUMBING AND HEATING
We're equipped to handle any kind of a plumbing job, big or small, the public has to offer. We do our work well and we do it in jig time, too. No waiting around for inspiration. We will do your repair work in a hurry and you'll be perfectly willing to meet the sort of a bill we'll hand you.
118 WINN STREET, WOBURN
Tel. Woburn 0899

NO TRESPASSING

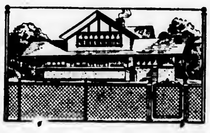

can be more tactfully expressed by erecting a Cyclone Chain Link Fence around your property.
Write, call or phone for illustrated catalogue.
SECURITY FENCE CO.
23 Kent St, Somerville
Som. 3900
We erect Fences all over New England ap17-6t-eow

SPECIAL
SILK DRESSES
Plain or Pleated
LADIES' COATS
Fur Trimmed
Cleansed and Pressed
$1.00
MEN'S SUITS
MEN'S OVERCOATS
ETC.
Cleansed and Pressed
75c
Carry Your Clothes and Save the Difference
ROYAL CASH & CARRY CLEANSERS
570 Main Street
Winchester
ja8-eow

WINCHESTER WON TENNIS MATCH

Winchester High School boys' tennis team won a Suburban League tennis match from Belmont High, 4—1, Tuesday afternoon on the Palmer street courts. The locals made a clean sweep of the singles matches but dropped the number one doubles.

The summary:

Singles

Riley (W) defeated Harris Reynolds (B), 6—2, 6—2.

Gilpatric (W) defeated Howard Reynolds (B), 6—2, 6—0.

Cutter (W) defeated Fogler (B), 6—2, 6—3.

Doubles

Howard and Harris Reynolds (B) defeated Fitts and Osgood (W), 6—2, 6—2.

MacDonald and Pettingell (W) defeated Tedesco and Staples (B), 6—1, 6—3.

Quick Cash Loans
INDUSTRIAL BANKERS OF WOBURN, INC.
LICENSE NO. 205
416 MAIN STREET
PHONE: WOBURN 1430
WOBURN, MASSACHUSETTS
$10 TO $300

HELP CHILDREN
KEEP WELL and LOOK WELL
Give them every possible health protection. Make sure of sterilized cleanliness in their clothes. Golden Bell specializes in children's clothes cleaning problems. Call for a courteous Golden Bell salesman. He will arrange to call regularly for your children's clothes, and at the same time for your own garments.
ALL SUITS
TOP COATS $1 CLEANED
SIMPLE DRESSES PRESSED
BEAUTIFIED
GOLDEN BELL CLEANERS Inc.
Works at Malden
MALDEN 2000
GOLDEN BELL CLEANERS

RANDALL'S
WEEK-END SPECIALS
CANDY
Bangor Toffee, tempting and delicious
Bitter-Sweet Chocolate Peppermints
Old Fashioned Chocolate Creams
49c lb
(A rich vanilla cream with covering of delicious bitter-sweet chocolate)
Regular Price 60c
Candy and Salted Nuts Delivered Twice Daily
ICE CREAM
Orange-Pineapple Strawberry (fresh fruit)
Fresh Fruit Strawberry Sherbet
Hot Specials Every Day in Our Luncheonette Department
Also Sunday Night Suppers
Tel. Winchester 0515

SINCE 1877
FURNITURE & PIANO MOVERS in WINCHESTER
KELLEY & HAWES CO.
OFFICE, RAILROAD AVENUE
PACKERS & SHIPPERS
Phones: Winchester 0174, 0106, 0035-W

ALASKA
Eleventh annual conducted tour leaves July 6. Including Canadian Rockies. "Norway of America"; Skagway. White Pass, Lake Atlin, Pacific Northwest. Mt. Rainier. Yellowstone Park. All points of interest, best of everything, moderate rate. Secure particulars. Estab. 1879.
COLPITTS TOURIST CO
262 WASHINGTON ST BOSTON
my1-6t

CALIFORNIA
And our new National Parks—Bryce, Zion and North Rim of Grand Canyon, Colorado Springs, Salt Lake City, all of California; returning Pacific Northwest and Canadian Rockies, or Yellowstone Park. Leave June 24. Special N. E. A. Tour June 24. Secure booklet about these delightful moderate priced tours.
COLPITTS TOURIST CO
262 WASHINGTON ST. BOSTON
my1-6t

EUROPE
Join one of our personally escorted tours leaving June and July, visiting the principal foreign countries; see what interests you most, with good accommodations, at a minimum expense, $350 and up according to the length of stay. Secure 1931 European booklet, which will tell you all about these delightful tours.
COLPITTS TOURIST CO
262 WASHINGTON ST BOSTON
my1-6t

Mrs. T. Grafton Abbott of this town was among those who attended the conference of the Boston Branch of the Association of University Women at Wellesley last Saturday.

A Cambridge Institution
University Theatre
Harvard Square Cambridge, Mass
Now Showing
Richard Barthelmess in "THE LASH"
Mary Astor in "BEHIND OFFICE DOORS"
Sun Mon. Tues. Wed. May 17, 18, 19, 20
RUTH CHATTERTON in "UNFAITHFUL"
Edmund Lowe in "DON'T BET ON WOMEN"
Thurs. Fri Sat May 21, 22, 23
HELEN TWELVETREES in "MILLIE"
El Brendel in "MR. LEMON OF ORANGE"
Continuous 2-11

CAPITOL
ARLINGTON
Massachusetts Avenue at Lake Street
Now Playing
Constance Bennett in "THE EASIEST WAY"
Olsen and Johnson in "50 MILLION FRENCHMEN"
Mon, Tues, Wed, May 18, 19, 20
A Challenge to All Gangsters!
JACK HOLT in "THE LAST PARADE"
BERNICE CLAIRE in "Kiss Me Again"
Bargain Matinee Wednesday All Seats 15c
Thurs. Fri Sat, May 21, 22, 23
Edna Ferber's Mighty Story "CIMARRON"
With RICHARD DIX, IRENE DUNN, ESTELLE TAYLOR
JAMES HALL in "Divorce Among Friends"

STONEHAM THEATRE
Matinee 2:15 THE THEATRE DELUXE Evening 7:45
Sunday Matinee 3:00 Saturday Evening 6:15 and 8:30
Friday, May 15
Evelyn Brent and Louis Wolheim in "SILVER HORDE"
LAUREL AND HARDY COMEDY—"SCHOOL'S OUT"
REVIEW Chinaware Friday
Saturday May 16
Victor McLaglen, Fay Wray and Lew Cody in "NOT EXACTLY GENTLEMEN"
Neil Hamilton and Nina Mukel in "COMMAND PERFORMANCE"
Francis Bushman, Jr. in "SPELL OF THE CIRCUS"—Mat'nee Only
Sunday and Monday, May 17, 18
Clara Bow, Ralph Forbes and Charles Ruggles in "HER WEDDING NIGHT"
Gerald DuMarvin and Edna Best in "THE ESCAPE"
NEWS Chinaware Monday
Tuesday and Wednesday May 19, 20
Richard Dix in "CIMARRON"
COMEDY Special Matinee Tuesday at 3:20 NEWS
Thursday and Friday, May 21, 22
Edmund Lowe and Jeanette McDonald in "DON'T BET ON WOMEN"
Ina Claire and Fredric Marsh in "ROYAL FAMILY OF BROADWAY"
REVIEW Chinaware Friday
Coming Attractions "City Lights," "Doctors' Wives," "Reducing," "Fighting Caravans," "Connecticut Yankee," "Millie," "East Lynne"

MEDFORD THEATRE
PHONE MYSTIC 1800 FOR RESERVE SEATS
4 DAYS STARTING SUNDAY, MAY 17
MARY PICKFORD with Reginald Denny in Kiki
Alive with fast and furious fun.
JOHN GILBERT in Gentleman's Fate
Brother against brother—gentleman against thug.
Sunday Continuous 3 to 11
THURSDAY, FRIDAY, SATURDAY, MAY 21, 22, 23
RICHARD BARTHELMESS in The Lash
From a rendezvous of love to one of hate.
MARION DAVIES in The Bachelor Father
An East Side Waif who crashes society.
Now Playing
"HONOR AMONG LOVERS" and "THE RIGHT OF WAY"

MALDEN THEATRES
STRAND
TEL MAL 3711
Starts Sat., May 16th
"Millie" with Helen Twelvetrees
also
El Brendel and Fifi Dorsay in "Mr. Lemon of Orange"
Coming Week of May 23
"Dracula"!!!
William Haines in "A Tailor Made Man"

GRANADA
TEL MAL 0212
Starts Sat., May 16th
NORMA SHEARER and ROBERT MONTGOMERY in "STRANGERS MAY KISS"
Second Attraction
BEN LYON and LILA LEE in "MISBEHAVING LADIES"
Ends Friday, May 15th
JACK HOLT in "LAST PARADE"
also
JACK OAKIE in "JUNE MOON"
FREE PARKING

MYSTIC
TEL MAL 1230
Starts Sat., May 16th
Richard Barthelmess and Mary Astor in "The Lash"
Second Attraction
Conrad Nagle in "Bad Sister"
Ends Friday, May 15th
Warner Oland in "Drums of Jeopardy"
also
"Fifty Million Frenchmen"

Water pistols, glider guns and balloons at the Star office.

NOTICE IS HEREBY GIVEN that the subscriber has been duly appointed administratrix of the estate of Elmer Eckert, late of Winchester, in the County of Middlesex, deceased, intestate, and has taken upon herself that trust by giving bond, as the law directs. All persons having demands upon the estate of said deceased are required to exhibit the same, and all persons indebted to said estate are called upon to make payment to

HELEN ECKERT, Administratrix
c/o Walter H. Foster
100 Milk Street
Boston, Mass. my8-3t

NOTICE IS HEREBY GIVEN that the subscriber has been duly appointed executrix of the will of Walter C. Hartwell late of Winchester in the County of Middlesex, deceased, testate, and has taken upon herself that trust by giving bond, as the law directs.

All persons having demands upon the estate of said deceased are hereby required to exhibit the same; and all persons indebted to said estate are called upon to make payment to

LOTTIE G. HARTWELL, Executrix
(Address)
15 Yale Street,
Winchester, Mass.
April 27, 1931 my1-3t

NEW ENGLAND BOARDING KENNELS FOR DOGS
Corner North Avenue and Viles Street
Kendall Green, Weston, Mass.
TEL. WALTHAM 1684
Boarding and Conditioning
my8-13t

E. M. LOEW'S
REGENT
ARLINGTON
7 MEDFORD ST. TEL. 1197
Now Playing
JOHN WAYNE and MARGUERITE CHURCHILL in "Girls Demand Excitement"
BUCK JONES in "Desert Vengeance"
Mon., Tues., May 18, 19
BEN LYON in "A Soldier's Plaything"
HELEN TWELVETREES in "The Painted Desert"
Wed., Thurs., May 20, 21
CHARLES FARRELL and JANET GAYNOR in "The Man Who Came Back"
WINNIE LIGHTNER in "Life of the Party"
Mon., Tues.—Linenware Nites
Sat.—Kiddies' Matinee
Sat. Nite—Vodvil

Warner Bros.
STRAND
WOBURN
Sun., Mon., Tues., May 17, 18, 19
"CIMARRON" with RICHARD DIX
"BAD SISTER" with CONRAD NAGEL
Mon. and Tues. Eve. Show at 7:30
Wed. and Thurs., May 20, 21
BEBE DANIELS and BEN LYON in "MY PAST"
LEON ERROL in "FINN AND HATTIE"
Wednesday—Gift Nite
Fri. and Sat., May 22, 23
RICHARD BARTHELMESS in "FINGER POINTS"
DOROTHY MACKAILL in "KEPT HUSBANDS"

Two styles of soap bubble pipes at the Star Office.

NOTICE IS HEREBY GIVEN that the subscriber has been duly appointed executor of the will of Charles E. Barrett late of Winchester in the County of Middlesex, deceased, testate, and has taken upon himself that trust by giving bond, as the law directs.

All persons having demands upon the estate of said deceased are hereby required to exhibit the same, and all persons indebted to said estate are called upon to make payment to

ALFRED H. HILDRETH, Executor
(Address)
No. 53 State Street,
Boston, Mass.
May 1, 1931 my1-3t

NOTICE IS HEREBY GIVEN that the subscriber has been duly appointed executor of the will of Ella Katharine Wilson late of Winchester in the County of Middlesex, deceased, testate, and has taken upon himself that trust by giving bond, as the law directs.

All persons having demands upon the estate of said deceased are hereby required to exhibit the same, and all persons indebted to said estate are called upon to make payment to

T. PRICE WILSON, Executor
(Address)
3 Church Street,
Winchester, Mass.
May 4, 1931 my8-3t

COMMONWEALTH OF MASSACHUSETTS
MIDDLESEX, SS. PROBATE COURT

To the heirs-at-law, next of kin and all other persons interested in the estate of Leslie L. Hartwell late of Winchester in said County, deceased.

WHEREAS, a certain instrument purporting to be the last will and testament of said deceased has been presented to said Court, for probate, by Benjamin F. Hartwell, Arthur F. Hartwell and Leslie L. Hartwell, the Junior of that name who pray that letters testamentary may be issued to them, the executors therein named, without giving a surety on their official bond.

You are hereby cited to appear at a Probate Court to be held at Cambridge, in said County of Middlesex, on the first day of June A. D. 1931, at ten o'clock in the forenoon, to show cause, if any you have, why the same should not be granted.

And said petitioners are hereby directed to give public notice thereof, by publishing this citation once in each week, for three successive weeks, in The Winchester Star a newspaper published in Winchester the last publication to be one day at least before said Court, and by mailing, postpaid, or delivering a copy of this citation to all known persons interested in the estate, seven days at least before said Court.

Witness, JOHN C. LEGGAT, Esquire, First Judge of said Court, this fourth day of May in the year one thousand nine hundred and thirty-one

LORING P. JORDAN, Register
my8-3t

NOTICE IS HEREBY GIVEN that the subscriber has been duly appointed executrix of the will of Arthur D. Speedie late of Winchester in the County of Middlesex, deceased, testate, and has taken upon herself that trust by giving bond, as the law directs.

All persons having demands upon the estate of said deceased are hereby required to exhibit the same, and all persons indebted to said estate are called upon to make payment to

CATHERINE ELIZABETH SPEEDIE, Executrix
(Address)
33 Oxford Street,
Winchester, Mass.
May 6, 1931 my8-3t

MORTGAGEE'S SALE OF REAL ESTATE

By virtue and in execution of a power of sale contained in a certain mortgage deed given by Benjamin F. Selfridge to Vail Bros.-Mauger Corporation dated August 11, 1930, and recorded in the Registry of Deeds for the County of Middlesex book 5489, page 169, for breach of the conditions of said mortgage and for the purpose of foreclosing the same will be sold at public auction, on the premises, on Tuesday the second day of June 1931, at nine o'clock, in the forenoon, all and singular the premises conveyed by said mortgage deed, namely: A certain lot or parcel of land with the buildings thereon, situate in Winchester, Middlesex County, Massachusetts and shown as Lot No. 13 on a "Plan of Lots, Winchester, Mass" Parker Holbrook, Engineer, dated April 26, 1926 and duly recorded with Middlesex South District Deeds, Plan Book 377, Plan 27, more particularly bounded and described as follows:

Northwesterly by Seneca Road, Eighty and 88/100 (80.88) feet as shown on said plan;

Southwesterly by Lot No. 26, Sixty-eight (68) feet as shown on said plan;

Southeasterly by lot No. 12, Ninety-seven and 21/100 (97.21) feet as shown on said plan;

Northeasterly by Oneida Circle, Forty-eight and 40/100 (48.40) feet as shown on said plan, and

Northerly by a curved line formed by the intersection of Oneida Circle and Seneca Road, Thirty and 79/100 (30.79) feet as shown on said plan.

Containing according to said plan Six thousand six hundred and fifty (6650) square feet of land.

The above premises will be sold subject to taxes and municipal betterments and liens, if any there may be.

$100.00 will be required to be paid in cash by the purchaser at the time and place of sale. Other terms will be announced at the sale.

For further particulars address

VAIL BROS.-MAUGER CORPORATION,
Present holder of said mortgage
Albert W. Wunderly,
73 Tremont Street,
Boston, Mass.
May 7, 1931 my8-3t

MORTGAGEE'S SALE OF REAL ESTATE

By virtue and in execution of the POWER OF SALE contained in a certain mortgage given by Ethel H. Nason wife of John W. Nason, in her right to Arthur R. Kimpton, of Boston dated May 9, 1929 and recorded with Middlesex South District Deeds, Book 5356, Page 285, of which mortgage the undersigned is the present holder, by virtue of an assignment from the State Street Trust Company dated March 4, 1931 and recorded with said Deeds, Book 5611 Pg. 521 for breach of the conditions of said mortgage and for the purpose of foreclosing the same will be sold at Public Auction at eleven o'clock A. M. on Saturday, May 23, 1931, on the mortgaged premises hereinafter described all and singular the premises described in said mortgage

To wit: "A certain parcel of land with the buildings thereon situated in Winchester, Middlesex County, being shown as lot 11 on Plan of Lots Oxford Street, Winchester, dated April 1923, Parker Holbrook Engineer, recorded with Middlesex South District Deeds, Plan Book 328, Plan 8, bounded and described as follows: Northeasterly by Oxford Street, shown on said plan, eighty-seven (87) feet, Northwesterly by lot 12 shown on said plan, one hundred forty and 73/100 (140.73) feet; Southwesterly by land now or formerly of Dayton Strachan and of Ayer, eighty-seven (87) feet. Southeasterly by lot 10 shown on said plan, one hundred forty and 53/100 (140.53) feet. Containing twelve thousand two hundred and twenty-six (12,226) square feet more or less according to said plan. Subject to a first mortgage of fifteen thousand dollars ($15,000) given to John Hancock Mutual Life Insurance Company herewith recorded and constituting the same premises conveyed to me by Mildred M. March December 18, 1928 by deed recorded in Middlesex South District Registry. Said premises are conveyed subject also to the following restrictions which are intended to be imposed as neighborhood restrictions. 1. No dwelling house shall be built or placed on said land for the occupancy of more than one family. 2. Said dwelling house to cost not less than $9000. 3. Said dwelling house shall be set back at least fifty (50) feet from Oxford Street. 4. Private garages to contain not more than two cars may be placed on said property, and not nearer than seventy-five (75) feet from said street line. 5. No dwelling house shall be erected or placed within ten (10) feet of the Southeasterly boundary line. All the foregoing restrictions and easements shall remain in force for twenty-five (25) years from November 1, 1922, but any of said restrictions may at any time be modified or released by the owners of all the other lots on the same street, avenue, or road which are then or shall have been at any time owned by Rebecca A. Ayer."

Said premises will be sold subject to all unpaid taxes, tax titles and municipal liens, if any.

Terms of Sale: $1000 in cash to be paid at the time and place of sale and the balance to be paid in ten days thereafter.

Other terms to be announced at the sale.

ARTHUR R. KIMPTON
Mortgagee and present holder of said mortgage
May 1, 1931
John M. Cunningham, Attorney
73 Tremont Street, Boston my1-3t

W. E. SCHRAFFT'S BEAUTIFUL HOME NOW COMPLETELY REMODELED

One of the most interesting and effective remodeling jobs ever undertaken on a residence in Greater Boston has just been finished in Winchester, for W. E. Schrafft. So little is left of the original house that it would be hard for anyone aside from the architects, Chapman & Fraser, to tell where it was. Heavy steel was used to support sections of the old house, put in as a part of the remodeling.

While there are many pleasing features of the residence as it now stands perhaps none is more interesting than the "great hall," 23½x45 feet, at one end of the long Elizabethan building and connected with it by a two-story lobby, 10½x18 feet. Stone and brick form the exterior walls of all.

The "great hall," as it is called, after the English manner, has very thick walls and on the inside measures 26 feet to the ridge. It has a stair-tower. There is a paneled nook, with a five-foot fireplace. The oak lintel is of Gothic design, handsomely carved. There are an organ and an echo organ. The billiard room in the basement of the great hall wing is 22x23½ feet. The oak lintel over the stone fireplace in this room has carvings of knights tilting with lancers and a Princess in Elizabethan dress is shown picking a rose with which to reward the victor.

The living room in the main house is 18x33 feet, finished in antique plaster, with adzed oak beams in the ceiling. It has a Caen stone fireplace, carved, and with a Gothic hood.

The main hall extends across the house and is 11¼x32 feet and has a fireplace on one side. The dining room is 17x23 feet, paneled to the ceiling in oak. There is a fireplace. The sun room, 13½x23 feet, has a tile floor and a tile fountain. Also a bay looking east. The library is 20x23 feet and the walls are lined with bookcases to the ceiling. The Gothic fireplace is of limestone.

The owner's bedroom is on the second floor and is finished in native pine. It has a colonial mantel. The room is 16x19 feet. On this floor are four large chambers, two large dressing rooms and two large sleeping balconies, also four bathrooms, a servant's bathroom and other rooms.

On the third floor a sitting room, 18½x22½ feet, is an interesting feature. It has a brick fireplace. A bedroom on this floor is finished to the roof and beamed in oak walls paneled to show the half-timber construction. The doors have wrought iron trimmings. The fireplace has an English hob grate of iron. On this floor also are a workroom, a maid's room and two bathrooms.

Over the bridge corridor leading to the old garage are two servants' rooms and bath. This "bridge" is 32 feet long. Over the new six-car garage is a chauffeur's suite- kitchen, dining room and two bedrooms and a bathroom.

X10-832 wf
SHERIFF'S SALE
Commonwealth of Massachusetts
Middlesex, ss., April 30, A. D. 1931

Taken on execution and will be sold by public auction, on Wednesday the tenth day of June, A. D. 1931, at one o'clock P. M., at my office, 20 Second Street in Cambridge in said County of Middlesex, all the right, title and interest that John A. MacLean of Winchester in said County of Middlesex, had (not exempt by law from attachment or levy on execution) on the eleventh day of August, A. D. 1930, at nine o'clock, a. m., being the time when the same was attached on mesne process, in and to the following described registered land, to wit:

Certificate No. 29,725

A certain parcel of land with the building thereon situate in Winchester, in the County of Middlesex, and said Commonwealth, bounded and described as follows: Southwesterly by Grayson Road, sixty-four and 30/100 (64.30) feet; Northwesterly by Lot 30, as shown on plan hereinafter mentioned, ninety-seven and 31/100 (97.31) feet. Northeasterly by land now or formerly of George R. Nugent, sixty-four and 17/100 (64.17) feet. Southeasterly by Lot 38 on said plan, one hundred two and 07/100 (102.07) feet. Said parcel is shown as Lot 31 on said plan.

All of said boundaries are determined by the court to be located as shown on a subdivision plan as approved by the court, filed in the Land Registration Office, a copy of which is filed in the Registry of Deeds for the South Registry District of Middlesex County, in Registration Book 197, Page 209, with Certificate No. 29,398.

The above described land is subject to a building line and the zoning laws of the Town of Winchester referred to in Document No. 99,005.

HERBERT C. BLACKMER,
Deputy Sheriff
my15-3t

NOTICE OF LOST PASS BOOK

In compliance with the requirements of Chapter 167, Section 20, of the General Laws and Acts in amendment thereof or supplementary thereto, notice is hereby given of the loss of Pass Book No. 22,124 issued by the Winchester Savings Bank, and that written application has been made to said bank for the payment of the amount of the deposit represented by said book or for the issuance of duplicate book therefor.

WINCHESTER SAVINGS BANK,
By William E. Priest, Treasurer
my1-3t*

COMMONWEALTH OF MASSACHUSETTS
MIDDLESEX, SS. PROBATE COURT

To the heirs-at-law, next of kin and all other persons interested in the estate of Mary Richards late of Winchester in said County, deceased.

WHEREAS, a certain instrument purporting to be the last will and one codicil of said deceased has been presented to said Court for probate, by Harry C. Sanborn who prays that letters testamentary may be issued to him, the executor therein named, without giving a surety on his official bond.

You are hereby cited to appear at a Probate Court to be held at Cambridge, in said County of Middlesex, on the twenty-fifth day of May A. D. 1931, at ten o'clock in the forenoon, to show cause, if any you have, why the same should not be granted.

And said petitioner is hereby directed to give public notice thereof, by publishing this citation once in each week, for three successive weeks, in The Winchester Star a newspaper published in Winchester the last publication to be one day at least before said Court, and by mailing postpaid, or delivering a copy of this citation to all known persons interested in the estate, seven days at least before said Court.

Witness, JOHN C. LEGGAT, Esquire, First Judge of said Court, this sixth day of May in the year one thousand nine hundred and thirty-one.

LORING P. JORDAN, Register
my8-3t

COMMONWEALTH OF MASSACHUSETTS
MIDDLESEX, SS PROBATE COURT

To the heirs-at-law, next of kin, creditors and all other persons interested in the estate of Harold F. Faulkner late of Winchester in said County, deceased, intestate.

WHEREAS, a petition has been presented to said Court to grant a letter of administration on the estate of said deceased to Ethel F. Boone of Winchester and Grace H. Hall of Woburn in the County of Middlesex, without giving a surety on their bond.

You are hereby cited to appear at a Probate Court to be held at Cambridge, in said County of Middlesex, on the eighteenth day of May A. D. 1931, at ten o'clock in the forenoon, to show cause, if any you have, why the same should not be granted.

And the petitioners are hereby directed to give public notice thereof by publishing this citation once in each week, for three successive weeks, in The Winchester Star a newspaper published in Winchester the last publication to be one day, at least, before said Court.

Witness, JOHN C. LEGGAT, Esquire, First Judge of said Court, this twenty-ninth day of April in the year one thousand nine hundred and thirty-one.

LORING P. JORDAN, Register
my1-3t

NEWSY PARAGRAPHS

Mr. James F. Woods of 16 Cabot street was one of the Massachusetts boys recently elected to Green Key, the honorary Junior Society at Dartmouth.

Many residents of Winchester and visitors from out-of-town took advantage of the Water Board's invitation to visit the Winchester reservoirs last Saturday.

At their meeting, Monday evening, the Selectmen appointed Michael J. Foley of Main street a special police officer with the provision that he serve as dog officer for the town. Mr. Foley has been serving as an unofficial dog officer for some years now, and it was necessary to appoint him a special police officer in order that payment might be made him for his services in the first named capacity.

$1025 and up f.o.b. Flint, Mich.
and every inch a BUICK eight

The LUXURY OF SILENT SHIFT Syncro-mesh
You are an expert at swift, silent shifting with Buick's Syncro-Mesh Transmission. Moreover, you experience maximum safety under all driving conditions. Complete mental and physical ease while enjoying the performance of Buick's Valve-in-Head Straight Eight Engine and the comfort of insulated Bodies by Fisher.
One reason why more than 50 out of every 100 buyers of the fourteen eights in its price class choose Buick Eights.
Winchester Buick Co.
Winchester, Mass.
THE EIGHT AS BUICK BUILDS IT

Our Winchester Office

A Dignified Home

AT EXTREMELY LOW PRICE

A ten room, two bath house on high sightly location in excellent residential neighborhood on the East Side—four well arranged rooms on the first floor—four corner chambers and bath on second floor with two good third floor bedrooms and bath above. Hot water heat and modern fixtures, all in good condition, over 11,000 square feet of land, available May 1st. Price reduced for immediate sale to $12,000.

Edward T. Harrington Inc.

REALTORS

39 CHURCH STREET WINCHESTER 1400

VERNON W. JONES
Suburban Real Estate
31 CHURCH STREET

A CHEERFUL SUNNY HOME of the older type, yet in excellent condition. Attractive grounds and plenty of fruit. Eight rooms and bath. Hot water heat. Two car garage and large lot. Priced at $8000 for immediate sale.

RENTALS

Single Homes, $65 to $125 Apartments $45 to $80

TELEPHONE WINCHESTER 0898

HENRY W. SAVAGE INC.
REALTORS

Est. 1840

WEST SIDE

A finely located house of nine rooms, on a corner lot containing about 10,000 feet of land. Four rooms on first floor, with four good chambers on second and one on third. Nice porch. Two-car garage. A very pleasant home in a fine neighborhood, and can be bought at a very reasonable price.

H. FRED BEGIEN

21 Ridgefield Road, Winchester Tel. Win. 1083-W

MAIN OFFICE

273 Harvard Street, Brookline Tel. Asp. 1504

RUSH & HAMLIN

Announce the appointment of

H. I. FESSENDEN

as manager of their local Real Estate Office, 17 Church Street, Winchester. This address is the same held by Mrs. Fessenden as former representative of Walter Channing, Inc.

FELSDALE
in **WINCHESTER**

A RURAL COMMUNITY PLANNED FOR MODERN HOMES OF ARTISTIC HARMONY ON THE EASTERN HILL SLOPES OF WINCHESTER. RESTRICTED

Generous financing arrangements.
Co-operating architectural service.
Illustrated booklet with plan on request.

Field Office, Jefferson Road Phone WINchester 1010

ap17-tf

FOR SALE

COLONIAL HOUSE, beautifully located, three years old, four rooms on first floor, open porch, five rooms and three baths on second floor. Two-car garage and oil heat.

A. M. EDLEFSON

OFFICE, 2 THOMPSON STREET

TEL. WIN. 2285 RES. TEL. WIN. 0700

Quality Spring Cleansing

Curtains $1 to $2 the pair. Rug service 5c to 8c sq. ft. Portieres $2 to $4 the pair. Upholstered furniture thoroughly cleansed in our plant. Prompt delivery service by our own trucks.

Moth proofing done by the KONATE process.

BAILEY'S CLEANSERS and DYERS, INC,

17 Church St. Winchester

NEWSY PARAGRAPHS

Harry W. Dodge, Painter and Decorator, 17 Grayson road, Winchester. Tel. 1896. d19-tf

Miss Cynthia Robinson of this town was one of the sophomores who participated in the annual declamation exercises at Oak Grove Seminary, Vassalboro, Me., last Saturday.

At 8:10 a. m. Wednesday a Ford coupe, operated by [illegible] of 16 Everson street, [illegible] and a Eastern Massachusetts Street car in charge of J. F. N[illegible] of [illegible] street, Woburn, were in collision in the center. [illegible] was [illegible] and the [illegible] damaged.

Joseph [illegible] track coach at [illegible] School at [illegible] N. H. led his team in the New Hampshire interscholastic meet.

Mrs. Madge [illegible] with Loran and Sidney Chisholm are going up to [illegible] next week on [illegible] Mrs. [illegible]'s nephew Gordon Gillett.

Clinton McNeil, James Haley and Lawrence Gray students at New Hampton, spent last week-end in Winchester.

[illegible] Smith who is at Brown University came home for the week end.

Galvanized window screens $1.50 a window; copper screens $2 a window; screens rebuilt 75c each. Porch screens at lowest prices made to order for summer homes. Archibald J. MacDonald, Carpenter & Builder, 968 Main street, Winchester. Tel 0721. my8-tf

FUEL OIL. A grade of oil for every kind of burner. Call us in regard to your next year's contract. See add on page 2. Parker & Lane Co. Phone Win. 0162.

NEWSY PARAGRAPHS

NEW ENGLAND COKE. We carry all sizes in stock. Call us in regard to price and terms of contract. Parker & Lane Co. Phone Win. 0162.

Lewis Parkhurst, Oak Knoll, one of the charter members of the Unitarian Laymen's League, has received a special invitation to be the guest of the League at a "Founders' Dinner," to be held in Boston, May 18, prior to the annual meeting of the organization. He was one of 300 Unitarian men who attended the meeting in Springfield, April 11 and 12, 1919, when the League was formed, and it is planned that every living member of this convention shall be present, or send a message to be read, at the Boston dinner.

James Haley, former high school athlete, who ran in the New Hampshire interscholastic track meet last Saturday at New Hampshire University succeeded in winning second place in both the 100 and 220 yard dashes.

Emma J. Prince, Chiropodist, Masseuse, hours 9-12, 1-5, closed Wednesday afternoons. Tel. Win. 0155, 13 Church street. s12-tf

Troop 2, Girl Scouts, Mrs. Marshall Symmes, captain, will hold a food sale on Thompson street in the former Mills Store, Saturday, May 16 at 10 a. m.

There will be a meeting of the officers and directors of the Winchester Chamber of Commerce on Friday evening, May 22, at Butterworth's Jewelry Store, 5 Common street, at 8 o'clock. Members of the organization are invited to attend.

Mr. and Mrs. Chester McNeill are leaving Monday by automobile for Washington, D. C. for a two weeks' stay.

Mrs. A. H. Wood Jr., Mrs. Fred H. Norton, Mrs. R. N. Hallowell and Mrs. S. W. de Rochemont of this town are among the pupils of the Paul Revere Pottery School who will exhibit their handcraft at the Pottery, 80 Nottingham road, Brighton, on Friday and Saturday, May 22 and 23.

Winchester Town Team plays its second Sunday game of the season Sunday afternoon on Library Field, Woburn, when it will meet the Ford Tanning Company nine in what should be an interesting battle. The game will start at 3:15.

A complete line of new Hats for every requirement. Miss Ekman, (Bailey's).

The Selectmen have sent in to the Civil Service Commission for another list of men eligible for appointment to the police department here. Already one of the two men provided for at the last town meeting has been appointed, and the second man will be named with the arrival of the new list.

Frederick S. Mitchell of 13 Winchester place and William B. Sache of 12 Glengarry have been drawn to serve as traverse jurors in the superior court at East Cambridge.

Gliders, 25c and 75c, at the STAR office.

SWIMMING INSTRUCTOR AT SANDY BEACH

Many Winchester people will be glad to know that the Winchester Chapter of the American Red Cross will again provide instruction in life-saving and swimming at Sandy Beach. Instructor Guyette who did such good work last season will be in charge.

During the summer of 1930, 19 juniors and nine seniors received life-saving certificates, and between 90 and 100 persons learned to swim.

Mrs. Bowen Tufts has a letter signed by 11 Winchester mothers in which they express their appreciation of the instruction provided by Mr. Guyette.

"Our children," they wrote, "most of them novices at the start of the season, have made splendid progress under the direction of Mr. Gayette, whose ability and fine character we highly commend.

"Conditions at the beach, as we have seen them each morning, are above criticism largely due to the friendly but ever-vigilant oversight of Mr. Murray."

The signers of this letter are: Mary P. Cameron, Ruth Ferguson, Dorothy M. Gelsthorpe, Ethel C. Goodwin, Edythe D. Greiner, Elvira R. Grindle, Doris E. Hills, Sara F. Riley, Lina S. Smalley, Mildred T. Thwing and Marian K. Wright.

Old Age

It is largely your fault if the world tries to shelve you after you have reached fifty. Old age should beget wisdom and experience. If you have acquired these you need not fear. The world judges men by gray matter, not by gray hair.—Grit.

NEW ENGLAND COKE. Ask us about our Price Protection Plan on season's supply; also our free service and demonstrations. J. F. Winn & Co. Phone Win. 0108.

Tel. REGent 1983-M Prices Right

R. WHITE & CO.

Painting, Decorating, Paperhanging
Kalsomining and Craftex
Floors Scraped and Refinished
21 WINCHESTER STREET
BROOKLINE MASS.

ap3-tf

WHAT'S WRONG WITH YOUR RADIO?

CALL AN EXPERT

F. G. Davis—Radio Service

159 Bedford Rd., Woburn Tel. 0350

my15-tf

Winchester Door & Window Co.

DEALERS IN

Combination Screen Doors, Frames, Windows, Doors, etc.

Low Prices

139 SWANTON ST. TEL. WIN. 1311

my8-2t*

OAK CREST

For Convalescent Invalids and those needing rest. Special attention to diet. Call MISS C. O. PURDY, Win. 1187.

We are as near as your telephone

F. H. HIGGINS WINCHESTER 0606

17 KENWIN ROAD

Commercial and Home Photographer

If you have pictures to be framed a telephone call will bring demonstrator.
Leave your films at Hevey's Pharmacy or Star Office for our usual service.

For Sale

ON A QUIET FINISHED STREET, eight-room house, bath, hot-water heat, two-car garage, over 11,000 feet of land. Best oak floors all through the house. This house is not new but is in the best of condition. A real home for a family with children. There are all kinds of fruit trees, grape vines and berry bushes. Price $8000. Terms can be arranged. Shown by appointment only.

S. V. OLSON

572 MAIN STREET WINCHESTER

Tel. Win. 0032—Res. 0365

s20-tf

ON YOUR BIRTHDAY

Send MOTHER *Flowers* FROM

WINCHESTER CONSERVATORIES

INCORPORATED

—Two Stores—

Main Store and Greenhouses
186 Cambridge Street
Phones: Win. 1702, 1703

ARNOLD SHOP

1 Common Street Phone Win. 0205

SHAKESPEARE

"Rightly to be great is not to stir without great argument."

SERENITY comes from sincerity of purpose: tranquility is the result of study and labor, but notions of fidelity are inherent.

MOFFETT and McMULLEN

Funeral Directors and Embalmers

TEL. WIN. 1730

Lady Assistant Taxi Service

WINCHESTER—$8500, WEST SIDE

A NEW SIX-ROOM COLONIAL HOUSE is being offered for $8500. There is a sun porch, a tile bath, an extra toilet and lavatory, a breakfast corner and a large lot of land. Living room and hall are finished in gumwood. First mortgage of $7000 and a second can be arranged. Builder must sell.

FOR RENT

SINGLE HOUSE of six rooms and garage, $85.

SEVEN-ROOM, second and third floor apartment with garage, $60.

A. Miles Holbrook

24 Church St.—Win. 1250 Res.—Tel. 0609

STEPHEN THOMPSON, Win. 0103-W

White Ball Brand Tennis Shoes $1

Ladies' new Beach Pajamas in very attractive designs at $1.95.
Long and short sleeve Voile Dresses for afternoon and street wear, $3.50.
Nurses "White Swan" Uniforms, black, white and grey, in all sizes.
Quality value in our Silk Bloomers, Slips and Pajamas. Prices are lower.
Children's All Linen Play Suits at $1.50, and E-Z Union Suits at 50c.
Boys' Khaki Shirts, Shorts, Knickers and Long Pants, also Baseball Caps and Sport Shoes.

Franklin E. Barnes Co.

CALL US—WIN. 0272

ARE YOU MODERN?

Of course you don't light your house by candles, or heat it from an air-tight stove, but do you buy for your children, clothing which is health-giving and time-saving?

This season, for little girls, we suggest the new one-button unionsuits, which even a two-year-old can fasten herself. And for little boys, separate vest and running pants, made of fine cotton

Keep abreast of the times! Buy the best, at

Esther's

Summer Wash Goods

VOILES AND DIMITIES in a riot of bright spring colors. Just the thing for those fresh little dresses you will want when the hot days do come. All 36 inches wide and priced at 39c per yard.

A NEW SMALLWARE ITEM. J. & P. Coats, bias trim, fine quality nainsook in 24 of the best shades, six-yard pieces at 15c per piece. Also a shade of spool cotton to match each color of bias perfectly.

SEE THE NEW DISPLAY CABINET the next time you are in. Or better still make a special trip to see it.

The New Dresses Have Arrived

AGENT FOR CASH'S WOVEN NAMES

G. Raymond Bancroft

TEL. WIN. 0671-W 15 MT. VERNON STREET

THE WINCHESTER STAR.

VOL. L NO. 42 | WINCHESTER, MASS, FRIDAY, MAY 22, 1931 | PRICE SEVEN CENTS

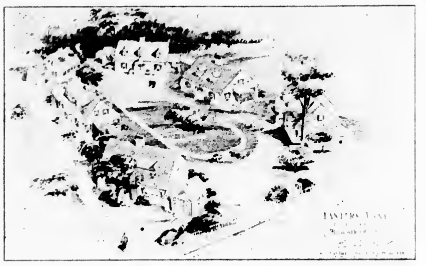

LANTERN LANE IN WINCHESTER

UNIQUE BUILDING DEVELOPMENT

Group of Modern Homes Sets New Style in Attractions

There is opened for inspection this week on Palmer street, near the junction of Wildwood and Fletcher streets and adjacent to the town tennis courts, a most unique and novel building development where Mr. Loring P. Gleason of the Edward T. Harrington Co. offers prospective home seekers a group of six modern houses.

The novelty of the development lies largely in its unique arrangement, the houses being grouped in horse-shoe formation, all facing an attractive lawn space of shrubs, evergreens and trees, with garages and driveway running around the outside line and at the rear.

These houses are laid out in the modern motor age manner—away from the dust and noise and danger of the highway—a safe place for the kiddies. Four of the group are offered for sale, two having been sold.

In this charming group are true reproductions of early American architecture, combined with the most approved modern conveniences, constructed of the finest materials, under the most rigid and careful inspection, designed by Edward Sears Read and Charles Everett and built by Loring P. Gleason.

Two of the houses contain six rooms and both with first floor lavatory, a 1931 basement game room and single attached garage, while the larger houses have an additional bedroom on the first floor.

Some of the unusual features to be found in each of these houses are: two fireplaces, ventilating fan in kitchen, insulation, hand wrought hardware and lighting fixtures, latest model Hotpoint electric ranges. All wires are underground.

The group is separated from the public way by a picket fence and has its own private driveways and walks. Each house has about 8000 square feet of landscaped grounds. Fruit and shade trees add to the charm of the houses. It is most conveniently located in the desirable West Side section on Palmer street, near the junction of Wildwood and Fletcher streets. Only a hop, skip and a jump from 12 well-kept tennis courts, maintained by the town.

The savings resulting from last winter's low building costs are reflected in the moderate price asked for these fine homes.

Mr. Gleason has been widely congratulated upon his attractive development, which, although finding much favor in some western communities, is an entirely new idea in this vicinity.

MELROSE WON FROM WINCHESTER

Winchester High lost its Mystic Valley League baseball game to Melrose High Wednesday afternoon at Melrose 9-1. For four innings Robinson and Connolly of Melrose had a pitcher's battle, but in the 5th Melrose broke through with 5 runs to wipe out the lone tally Winchester scored in its half.

The summary:

MELROSE HIGH

	ab	bh	po	a
O'Neil, 3b	5	[illegible]	1	0
Foley, lf	3	1	0	0
[illegible], rf	1	2	3	0
Kehoe, c	1	0	1	1
Brooks, p	0	0	1	0
[illegible]	[illegible]	0	1	0
Hoeckel, 1b	3	2	10	1
Curley, ss	5	0	2	3
Stone, 2b	[illegible]	[illegible]	1	2
Connolly, p	1	0	0	[illegible]
[illegible]	2	1	0	0
Watson, lf	1	0	0	0
Crosby, rf	1	0	1	0
Totals	[illegible]	[illegible]	[illegible]	10

WINCHESTER HIGH

	ab	bh	po	a
DiMonico,	[illegible]	[illegible]	[illegible]	[illegible]
Anderson,	[illegible]	[illegible]	[illegible]	[illegible]
Sullivan,	[illegible]	[illegible]	[illegible]	[illegible]
Robertson,	[illegible]	[illegible]	[illegible]	[illegible]
Procopio, 3b	[illegible]	[illegible]	[illegible]	[illegible]
Foley, rf	[illegible]	[illegible]	[illegible]	[illegible]
Smith, c	[illegible]	2	11	[illegible]
[illegible], 2b	[illegible]	[illegible]	[illegible]	[illegible]
[illegible], 1b	[illegible]	[illegible]	[illegible]	[illegible]
[illegible], 1b	[illegible]	[illegible]	[illegible]	[illegible]
Totals	[illegible]	[illegible]	[illegible]	[illegible]

Innings [illegible]
Melrose [illegible]
Winchester [illegible]

Two base hits, Hoeckel, Procopio. Three base hit, O'Neil. First base on balls off Connolly 2, off Robertson 1. Struck out by Connolly 6, by [illegible] 2, by Robertson [illegible]. Umpire, Kelliher.

PARK SUPERINTENDENT APPOINTED

Aaron Johnson Gets Job to Care for Plots and Playgrounds

The Park Department announces that it has appointed Aaron Johnson of 55 Bacon street to the position of Superintendent of Parks to fill the vacancy caused by the recent death of John L. Sherman of Dix terrace.

Mr. Johnson has been in the employ of the Ginn Estate for the past 25 years and has had charge of that estate and Rangeley. He is rated as an expert gardener. He will sever his connections with the Ginn Estate and assume his new duties the first of June.

MARRIAGE INTENTIONS

Marriage intentions have been filed with the Town Clerk as follows:

Albert Johnson of 313 Mississippi avenue, Joliet, Ill., and Alice Ann Fenton of 20 Mystic avenue.

John Joseph Russell of 9 Madison street, West Medford and Esther Lydia Mills of 461 Washington street.

Alvan George Smith of 3 Forest street, Medford and Alice Stuart Mitchell of 4 Summit avenue.

Angus Bernard McFeeley of 71 Nelson street and Frances Loret Roome of 24 Auburn street, Everett.

Joseph Paul Conley of 6 Forest street and Anna Teresa Lynch of 14 Wade avenue, Woburn.

Mr. Lucius Smith of 38 Park avenue reported to the police shortly before 7:30 Monday evening that his Nash sedan had been stolen. The news was broadcast by the local department and the car recovered a few minutes after 8 o'clock by the Watertown police. It had been stolen by two young men.

ROTARY CLUB

The Rotary Club of Winchester accepted the kind invitation of the Rotary Club of Somerville to be their guests on Tuesday, May 19. There was no meeting at our home quarters this week. About 15 of our members made the trip to Somerville and thoroughly enjoyed the hospitality of that club. "Charlie" Dasey of the Boston Club made a stirring address on the subject of "Club Service." Charlie always has a real message to deliver and this occasion was no exception to the rule.

Also four members of our club went to Everett on Thursday, the 21st. This was the occasion of the 10th anniversary of the foundation of the Rotary Club of Everett and representatives from many neighboring clubs gathered to celebrate the occasion and to congratulate our hosts. District Governor Bruce McCullough brought greetings from our District, and Past District Governor "Bob" Hill of Salem contributed one of the scholarly addresses for which he is famous.

At Salem, on June 2, will be held a banquet in honor of Almon E. Roth, President of Rotary International, who will come on that date to Salem at that time. This visit is a marked honor to New England Rotarians, and it is planned to have every New England club represented on this occasion. Unquestionably it will be one of the largest Rotary functions ever arranged in this section, and it is hoped that Winchester Rotarians will attend in good numbers. It will be quite correct for club members to bring their wives, and surely the ladies will find the occasion very enjoyable. The banquet is scheduled for Tuesday, June 2, at the State Armory, Essex street, Salem, at 6:30 p. m. Please inform the secretary at the earliest possible moment of your intention to be present. Tickets $2.50 each.

The next regular meeting of the Rotary Club of Winchester will fall on Thursday, May 28 at which time there will be the annual election of officers. A full attendance is requested.

OBSERVED BIRTHDAY ANNIVERSARY

Mrs. Edward M. Messenger of Washington street was pleasantly surprised last Saturday afternoon when a number of neighbors and friends gathered at her home to enjoy a party in honor of her birthday anniversary Sunday.

Mrs. Messenger's daughter-in-law, Mrs. Guy Messenger, was in charge of the arrangements which included most attractive table decorations. A feature of the party was the cutting of a big birthday cake by Mrs. Messenger.

Among the guests were several who had been members with Mrs. Messenger of the old time Fortnightly Hikers. Included were Mrs. Dr. Philip Hammond, Mrs. Everett Scammon, Mrs. Frank Higgins, Mrs. Mildred Wigglesworth and Mrs. George H. Lochman.

CONTAGIOUS DISEASES

List of contagious diseases reported to the Board of Health for week ending Thursday, May 21, follows:

	Cases
Measles	3
Dog Bite	1
Chicken Pox	8
Scarlet Fever	1

Maurice Dinneen, Agent

SCHOOL DEPARTMENT NOTES

Superintendent of Schools James J. Quinn announced this week that the School Committee has secured Howard Huxtable of South Boston to coach the high school baseball team for the remainder of the school year, Coach Mansfield being ill with scarlet fever.

Mr. Huxtable was graduated from Harvard last year and was a letter man on the varsity nine, playing at third base. He comes to Winchester highly recommended by William J. Bingham, athletic director at Harvard.

The committee also elected on Monday evening Alfred R. Meurling of Brockton to succeed Meldon L. Wenner as teacher of physical education to boys in the 5th and 6th grades, Wadleigh School and to high school freshmen. He will also coach track and cross country at High School and carry on the department's after school program with younger boys.

Mr. Meurling graduates from Springfield College in June. He is especially interested in the field of physical education, but has had track experience on the teams at Brockton High and at Springfield. He also played freshman varsity football at Springfield and has had football coaching experience at the Springfield High School of Commerce. He has served as head life guard and swimming instructor at the Brockton Swimming Pool for several seasons and is very highly regarded in his home city and at Springfield.

In explanation it might be said that Mr. Robert Knowles who has been carrying on Mr. Wenner's work this spring was appointed temporarily and has given entire satisfaction.

A third appointment, made by the committee, was that of Miss Beatrice Crossley of Providence, R. I., who comes to Winchester to teach in the 5th grade at the Wyman School. Miss Crossley is a graduate of Bridgewater State Normal School and has had three years' experience in the Medford schools.

The elementary schools will close on Tuesday, June 16, the date of the annual Wadleigh Day. High School will close for the seniors with graduation June 9. The three lower classes will conclude their work on June 22.

The Winchester schools have this week been holding special exercises in connection with the National observation of the 50th anniversary of the founding of the American Red Cross. Mrs. Bowen Tufts has addressed the pupils at the various schools in connection with the anniversary.

WINCHESTER BOAT CLUB

The Outboard Boat Committee has drawn up the following rules for motorists who belong to the Winchester Boat Club. In an effort to co-operate with the Metropolitan Police and also with the residents bordering the lakes these rules are put in force:

1. All motorboats operated form the Winchester Boat Club must display plainly on each side a "W" followed by a number assigned by the Motor Boat Committee. These numbers must be at least 10 inches high.

2. No motorboats are to be operated in the residential section of the lake above the club cove except those owned by residents of that section and then not at planing speed.

3. No motorboats are to be operated in the club cove at a speed in excess of half throttle opening.

4. No motorboats are to be operated in such a manner as to be a menace to other lake traffic.

Failure to comply with these rules will be punishable by withdrawal of the club's [illegible] privileges.

The clubhouse is going to look like a [illegible] with a new spring "[illegible]" when the roof is completed. This week-end should see the work finished.

At the regatta meeting Monday evening a dozen or more of the boys drew up plans for the racing season. There are to be two groups, the "Reds" and the "Whites." Edward Sandberg was made captain of one outfit and Kenneth Pratt the other. June 6, 17 and 27 are the dates chosen. This week-end the personnel of the "Reds" and the "Whites" will be drawn for points and to be figured on the 5—3—1 basis for first three places in each event. Considerable enthusiasm was shown at the meeting, and if June 7 is a pleasant day the Mystic waters are going to be churned up good.

Don't forget the dance tonight. Open to all. Come and enjoy a good band and a fine party.

Wednesday eve, May 27, is the date of that bridge party! It's not too late to make up a table. Call up Mrs. Clarence Russell, Win. 0344-M.

McLEAN—SWAN

Announcement is made of the marriage on Monday evening of Miss Ella Maybelle Swan, daughter of the late Lafayette Swan of Fairmount street and Mr. John A. McLean of Keawin road. The ceremony was performed by the Rev. Monte Thornberg, formerly of Stoneham M. E. Church and now of Malden. Mr. McLean and his bride, both of whom are well known in Winchester, especially in the Highlands section, are to make their home in this town.

WINCHESTER EMBLEM CLUB TO DINE AND DANCE WEDNESDAY

The long awaited anniversary banquet of the Winchester Emblem Club will be held on Wednesday evening, May 27, in Lyceum Hall, commencing at 6:30 o'clock. Mrs. Peter McCue is in charge of arrangements and has announced that the "College Girls'" orchestra will furnish music for the dinner and will play for the dancing afterwards.

CHORAL SOCIETY IN CLOSING CONCERT TUESDAY

To Present Interesting Program—Marjorie Moody Guest Artist

The Winchester Choral Society will close its second season with a concert Tuesday evening in the Town Hall, commencing at 8 o'clock. The chorus has been in weekly rehearsal under the direction of J. Albert Wilson and has perfected one of the finest programs it has yet presented, including several numbers which show to advantage some of the splendid solo voices in the Society's personnel.

The directors of the Society feel that they have been very fortunate in securing Miss Marjorie Moody of New York City, soprano with Sousa's Band, to be the guest artist at this concert. Miss Moody made a tremendous hit in the Society's closing concert a year ago, and the requests for her return have been legion.

Of especial interest are six Love Songs by Brahms with violin obligato by Helen Studzinska Sibley and piano duet by Mary H. French, the Society's accompanist, and Mary R. Witham; Dream Pictures by Whiting with solos by Josephine Taylor, alto; Idabelle H. Winship, soprano; Kenneth F. McLeod, tenor; and Raymond W. Rosborough, bass; and Nevin's "Oh That We Two Were Maying," in which Arthur E. Clare and Raymond Graham, counter tenors, John McKee, first tenor; Kenneth F. McLeod, second tenor; Clifford Cunningham, baritone; and Charles R. Carter and William H. Corliss, bassos, sing against the background of the Society's fine male chorus.

Miss Moody is to sing the favorite Italian Street Song with the men and also the popular Caro Nome from "Rigoletto" by Verdi.

The advance sale of tickets indicates that a large audience will be present and the usual rule of permitting no one to enter the hall during the singing of numbers will be observed. The box office will be open on the night of the concert and until then tickets may be secured at the Star Office.

Following is the complete program:

I

The Drums of Freedom ..... Quinn

II

Six Love Songs ..... Brahms
For mixed chorus with piano duet and violin obligato
Violin, Helen Studzinska Sibley
Assisting Pianist, Mary R. Witham

III

Caro Nome (Rigoletto) ..... Verdi
Miss Moody

IV

Dream Pictures ..... Geo. I. Whiting
For mixed chorus with contralto solo by Josephine Taylor
Incidental solos by Idabelle H. Winship, soprano; Kenneth F. McLeod, tenor and Raymond W. Rosborough, bass

Intermission

V

Negro Spirituals [illegible]

VI

[illegible]

VII

[illegible]

VIII

[illegible]

IX

[illegible]

X

[illegible]
Miss Moody [illegible]

XI

[illegible]

PLAN TO FORM TWILIGHT BASEBALL LEAGUE HERE

Plans are underway for the formation of a twilight baseball league in Winchester, and already four clubs have indicated their interest in the project and their willingness to enter such a circuit. The Winchester Town Team, Legion "Old Timers," Colored Giants and the Winchester Pals are the nines interested and with these as a nucleus a good league should result.

There are enough former high school players around town to form another nine, and possibly two, and a six team league should furnish plenty of excitement.

Those who are sponsoring the league are doing so purely to promote a healthy interest in baseball here, and to make it possible for those who wish to do so to play competitive ball throughout the summer.

Twilight ball from a money making standpoint will never go here, but there is no reason at all why a league of teams shouldn't have a lot of fun playing the game for the sheer enjoyment of it.

Such a league will prove a real asset by stimulating general interest in baseball and providing opportunity for ambitious youngsters to keep their hand in the game during the long summer months. The Star is all for it, and hopes the managers and captains of the teams mentioned above will be present at the Winchester Pals-Legion Old Timers' practice game on Manchester Field Tuesday evening when it is planned to talk things over and make preliminary plans for the actual forming of the circuit.

WINCHESTER BOYS WON TENNIS MATCH

Winchester High boys' tennis team defeated Watertown High in a Suburban League match Wednesday afternoon, 5—0.

The summary:

Singles

Fitch (Win) defeated Kaspar (Wat) 6-2, 6-1.
Abbott (Win) defeated Crawford (Wat) 6-0, 6-4.
Pettingell (Win) defeated Watts (Wat) 6-0, 6-2.

Doubles

Riley and Gilpatrick (Win) defeated Kaspar and Crawford (Wat) 6-3, 6-0.
Cotts and Osgood (Win) defeated Watts and Golden (Wat) 6—0, 6—2.

WINCHESTER TENNIS ASSOCIATION

Winchester will again be represented in the Old Colony Tennis League according to schedule for this year which has just been announced.

The following eight clubs will compose the membership for the 1931 season:

Bellevue Golf Club Melrose
Belmont Tennis Club
Waban Neighborhood Club
Wellesley Tennis Club
West Medford Tennis Club
Winchester Tennis Association
Winsor Club Watertown
Winthrop Tennis Club

Each team will play a single match with each of the others with a semi-final play-off at the end of the season between the four leading teams and then a final play-off between the two winners of the semi-final matches to determine the winner of the championship cup for 1931.

It is expected that this play-off arrangement will tend to increase interest in the matches right up to the end of the season.

There is one new team in the League this year from Wellesley.

The first match for Winchester will be played this coming Saturday at Belmont.

The complete schedule is as follows:

May
23 Wellesley at Waban
Winchester at Belmont
Bellevue at Winthrop
Winsor at West Medford

June
6 Wellesley at Winchester
Belmont at Waban
Winthrop at Winsor
West Medford at Bellevue

June
13 Waban at Winthrop
Bellevue at Wellesley
Winchester at West Medford
Winsor at Belmont

June
1[illegible] Winsor at Waban
Belmont at Bellevue

June
20 Bellevue at Waban
Wellesley at Winsor
Winthrop at Winchester
West Medford at Belmont

27 Waban at West Medford
Wellesley at Winthrop
Winchester at Bellevue

July
11 Winthrop at Belmont
Wellesley at West Medford
Winsor at Winchester

18 Winchester at Waban
Belmont at Wellesley
Bellevue at Winsor
West Medford at Winthrop

25 Play-offs, Semi-finals
Second at First
Fourth at Third

August
1 1 and 2 Play-off Final [illegible] home and home [illegible]
Third or Fourth at First or Second
First or Second at Third or Fourth

LUTHER HOLTON

Funeral services were held Sunday, May 10, at Taftville, Conn., for Luther Holton, formerly of Winchester, who died at his home in North Franklin, Conn., on Thursday, May 7.

Mr. Holton was born May 29, 1861, in Winchester on the old Holton farm, then situated on Washington street near Lebanon street. Following in the footsteps of his father, Samuel S. Holton, he engaged in farming while in Winchester and after leaving town over 25 years ago, he operated a large farm in North Franklin, Conn. He is survived by his wife, three daughters, all living in North Franklin; by two sisters, Mrs. G. D. Holton of Olmsted Falls, Ohio, and Mrs. Charles E. [illegible] of Fond DuLake, Wis., and a brother, Edward C. Holton of Olmsted Falls, Ohio.

LEGION BASEBALL NOTES

Local baseball fans are reminded that the Winchester Legion Baseball Committee will be delighted to receive their contributions to assist them in making this year's season even more [illegible] than that of a year ago. Manager "Charlie" Flaherty has booked [illegible] Club of Everett to start the schedule June 13, but more money is necessary to secure first class attractions and reliable players. Make checks payable to Ralph Hatch, treasurer, at the Winchester Savings Bank.

MISS COX SHOWERED

Members of her bridge club gave a novelty shower Tuesday evening at the home of Miss Marjorie Mobbs for Miss Margaret Cox, daughter of Mr. and Mrs. Walter Edward Cox of Myrtle street, whose marriage to Mr. Jerome Foster son of Mrs. Melinda A. Foster of Mystic Valley Parkway, is to take place in June.

Decorations if pink and white and a big cake with the traditional bride and groom added to the enjoyment of the occasion, and following the opening of the presents there were refreshments and bridge.

M. C. W. G. NOTES

Last Sunday was Communion Day for the members of the local Branch.

The anniversary Mass for the deceased members of the local Branch will be sung at St. Mary's Church during the week of May 24, the perpetuating the kindly memories of the late Sisters Mary Carr, Margaret Nowell, Johanna Glenion, Elizabeth Flaherty and Cecelia Keanelly.

The committee in charge of the annual Memorial Day baskets for the graves of deceased members is in charge of Mrs. Mary Carroll chairman of the Flower committee.

OLD TENNIS RACQUETS

The Winchester Park Department requests that residents who have old tennis racquets which they have no further use for, give them to the Department. There are numerous requests from deserving children who wish to play tennis and who have no racquets. Members of the Department include Messrs. George T. Davidson, Fred C. Alexander and William S. Packer.

COMING EVENTS

May 22, Friday. Subscription dance at Winchester Boat Club.

May 27, Wednesday. Bridge party at Winchester Boat Club.

May 28, Thursday. A Minstrel Show at the Baptist Church, most interesting and full of fun. McKinna himself a successful minstrel directs.

June 3, Wednesday, 6 to 9 a. m. June Breakfast, Unitarian Church. Auspices of Winchester Girl Scouts.

June 9, Tuesday. Graduation Exercises of Winchester High School in Town Hall, 8 p. m.

DEPARTMENT OF PUBLIC WELFARE

We solicit contributions of used clothing for the use of our families. Children's clothing is especially needed. Shoes, needing repairs can be used to good advantage.

Contributions may be left in Room 8, Town Hall.

Lilla J. Ryan, Chairman
Nellie M. Sullivan
Albert K. Huckins

my15-21

MEMORIAL DAY OBSERVANCE

Program for 1931

The program announced this week by Comdr. Wade L. Grindle and outlined below is for the members of Winchester Post, No. 97, The American Legion and for all other persons who served in the allied service during the World War.

Memorial Day Service Sunday, May 24

The annual Memorial Service for departed veterans will be held this year at the Crawford Memorial Methodist Episcopal Church at 10:30 A. M. The Memorial Service will be conducted by Rev. J West Thompson. The Post is to assemble at the Legion House, in uniform if possible, at 10 o'clock. Special attention is called to the fact that the church service this year is in the morning.

Parade Saturday, May 30

1:45 P. M.—The parade will form in front of the Legion headquarters on Washington street and at

2 P. M.—Parade will start for Calvary Cemetery, proceeding along Washington Street. A brief stop will be made at Leonard Field to decorate the monument there. Memorial services at Calvary Cemetery will be conducted by Rev. Fr. William J. Clarke. After these exercises the parade will re-form and return to the Legion House and the members will fall out for a brief rest and refreshments.

3:30 P. M.—The parade will re-form and proceed to the Wildwood Cemetery for Memorial exercises there, which will be conducted by Rev. J. West Thompson. Upon the completion of this service the parade will reform and march to the Legion House and disband. Lunch will be served in the Town Hall.

The Post will be lead in the parade by its own Post Band. The few surviving members of the local G. A. R.; The Sons of Veterans; Boy Scouts; Girl Scouts; National Guard units and Selectmen will be represented.

DR. VAN HOLK AT UNITARIAN CHURCH

Winchester people will have the opportunity next Sunday morning, May 24, to hear one of the world leaders of liberal thought. Dr. L. J. van Holk of Amsterdam, Holland, will preach at the regular morning service at 10:45 in the Unitarian Church. Dr. van Holk has come to America for the Unitarian May meetings. He is a young man, but already he holds the important office of secretary of the International Association for Liberal Christianity, and is the minister of a church of 1500 members, in Amsterdam. He speaks excellent English, and everybody is invited to hear him.

MEMORIAL DAY SERVICE AT THE CRAWFORD MEMORIAL METHODIST CHURCH

The annual Memorial Day service for the military bodies of Winchester will be held next Sunday in the Crawford Memorial Methodist Church at 10:30 a. m. The sermon will be preached by Rev. J. West Thompson minister of the church on "What We Owe." Mr. Eskil Skogland, well known baritone, will be the soloist with Milton S. Rich, trumpeter. The public is cordially invited.

WINCHESTER GIRLS DEFEATED LEXINGTON

Winchester High School girls' tennis team won its match last Friday afternoon on the Country Club courts from the Lexington High girls, 5—0.

The summary:

Singles

I. Carleton (W) beat E. Wrightington (L) 6-1, 6-3.
M. Little (W) beat A. Baker (L) 6-0, 6-1.
M. Tompkins (W) beat H. Archibald (L) 6-1, 3-6, 6-2.

Doubles

C. Kellogg and M. Boyden (W) beat E. Wrightington and B. Hopkins (L) 6-3, 6-1.
L. Waters and K. MacDonald (W) beat R. Glynn and C. Shipp (L) 6—0, 6—2.

WSB

Verification of Bank Books

THE LAW OF THE STATE REQUIRES THAT ALL SAVINGS BANKS SHALL CALL IN THEIR DEPOSITORS' PASS BOOKS FOR VERIFICATION.

WILL DEPOSITORS IN THIS BANK PLEASE PRESENT THEIR BOOKS AS SOON AS CONVENIENT, NOT LATER THAN JUNE 13, IN ORDER THAT ANY INTEREST MAY BE ADDED AND THE BALANCE VERIFIED.

IF YOU CANNOT CONVENIENTLY PRESENT YOUR BOOK, WILL YOU KINDLY MAIL IT TO US AND IT WILL BE RETURNED PROMPTLY.

WINCHESTER SAVINGS BANK

26 MT. VERNON ST. — MUTUAL SAVINGS BANKS OF MASSACHUSETTS — STABILITY — WINCHESTER, MASS.

BUSINESS HOURS 8 A.M. TO 3 P.M. SATURDAYS 8 A.M. TO 12 M. - 7 TO 8.30 P.M.

INCORPORATED 1871

Fuel Oil

A GRADE OF OIL FOR EVERY TYPE OF BURNER

We Are the Local Agent for the

PETROLEUM HEAT & POWER COMPANY

and assure you of prompt service and the maximum of economy in oil heating.

Parker & Lane CO.

Tel. Win. 0162

LEONARD NUTTER

Leonard Nutter, a native of Winchester, died Saturday, May 16 in Sault Ste Marie, Mich., after a short illness.

Mr. Nutter was the son of Leonard and Frances (Kettelle) Nutter and was born 63 years ago in this town. The Nutter home was on Main street adjacent to the high school and Mr. Nutter's father was the proprietor of a leather shop on Lake street, occupying the building now owned by the Water & Sewer Department.

The deceased attended the Winchester schools and was employed in the leather business in Woburn before going to the West 25 years ago. He continued in this business after leaving Winchester and until recently was in the employ of the Northwestern Leather Company at Sault Ste Marie. He leaves one sister, Mrs. H. S. Seagrave of this town.

Funeral services were held Tuesday afternoon in the Kelley & Hawes chapel with Rev. E. M. Lake of Cambridge officiating. Interment was in the family lot in Cambridge Cemetery.

Edward W. Berry, son of former Selectman and Mrs. Edward W. Berry of Stratford road, is one of the senior cadets of Norwich University who will leave Northfield, Vt., June 17 for the annual R. O. T. C. mounted hike to Fort Ethan Allen as part of their Norwich military training. The round trip will cover 357 miles and the members of the mounted march will live for 19 days as regular army soldiers. The boys are due back at Northfield, July 25.

BRAE BURN WON FROM WINCHESTER

Winchester dropped a bit in the standing of the Greater Boston Four-Ball League when it lost its match Tuesday to Brae Burn at Brae Burn 11—1.

The summary:

Brae Burn

Hobbler and Stratton	3
Gorton and Ainslie	2½
Ross and Heath	3
Heath and Scott	3
Messer and Carpenter	2½
Learnard and Lowell	0
Totals	14

Winchester

Chase and Eaton	0
Corwin and Goodale	½
[illegible]	0
Conners and Smith	0
Hendricks and Goodale	0
Hicks and Adams	[illegible]
Totals	[illegible]

WINCHESTER TENNIS TEAM WON

Winchester High School boys' tennis team defeated Lexington in a Suburban League match Tuesday, 5—0.

The summary:

Singles

Riley (W) defeated Kettell (L) [illegible]

Gustafson (W) defeated Slater (L) 6—3, 6—0

Cutter (W) defeated Hannam (L) 6—3, [illegible]

Doubles

Riley and Gustafson (W) defeated Kettell and Sanger (L) [illegible]

Abbott and Eaton (W) defeated Hannam and Horton (L) [illegible]

Mr. and Mrs. Ralph Larsen and Miss Muriel Larson of Cambridge street sailed last Saturday on the S.S. Scythia for a European trip.

ACCIDENT AT CABOT AND WARREN STREETS

Three people were injured and two automobiles wrecked last Sunday night shortly after 10 o'clock in a collision at the junction of Cabot and Warren streets.

According to the police a Chevrolet coach, owned by Arthur J. Carleson of 47 Fisk avenue, Waltham and driven by Celia Minert of Wade place, Woburn, while headed east on Warren street, was in collision with a Hudson sedan, owned and driven by Frederick P. Young of 41 Cabot street, the latter heading south on that roadway.

Both cars were tipped over and badly smashed. In the Chevrolet with Miss Minert and the owner were Barbara Johnson of Foster street, Woburn, and Gunnar Gustafson of 41 Columbus avenue, Waltham. Mr. Young was alone in his machine.

The Misses Minert and Johnson were taken to the Winchester Hospital by Patrolman Daniel P. Kelley and there treated for minor injuries by Dr. Richard W. Sheehy. Officer Charles Harrold and Mr. George A. Sexton of Cabot street took Mr. Young to the Winchester Hospital where he was treated by Dr. Sheehy for bruises and a cracked rib. After an investigation Chief William H. Rogers secured a complaint against Miss Minert for driving without a license and she will appear in court next Tuesday.

W. C. D. S. 11—B. & N. 7

Winchester Country Day School baseball team defeated Browne & Nichols at the W. C. D. S. field Tuesday, 11—7. Aldrich led the winners at bat with four hits.

The score:

Innings	1	2	3	4	5	6	7	8	9	
W. C. D.	[illegible]									11
B. & N.	[illegible]									7

Batteries: Sheriden and Barnard; Carter and Rogers.

WINCHESTER PUBLIC LIBRARY

Exhibition of photographs loaned by the Library Art Club at the Winchester Public Library May 16 to June 6, "City of San Francisco."

Miss Betty Chadwick of this town went on to Bowdoin to attend the Ivy House parties this week.

BOY SCOUT NOTES

At the meeting this week the standings in the patrol contest were announced. The Beavers are still ahead with 309 points followed by the Eagles with 243. The Lions are third and the Panthers fourth, having 229 and 168 points respectively.

Most of the time was spent on test instruction. The Patrol contests were relay and obstacle races held outdoors. A pickup team of Troop officers swept the field, but the final results for the patrols were Eagles first, Beavers second, and Lions and Panthers tied for third.

Mr. Grosvenor spoke for a few moments and a short game ended the meeting.

LADIES' FRIENDLY SOCIETY

The executive board and directors of the Ladies' Friendly Society met Monday, May 18 at 2 p. m. at the home of the president, Mrs. Harold F. Meyer, 12 Sheffield west. During the business meeting the program for 1931-32 was considered and plans for the coming year were made. Mrs. George Hale Reed and Mrs. Arthur G. Robbins, the past president, served at the coffee table during the social hour following the meeting.

INVITATION

Miss Mary Bowditch Forbes cordially invites the readers of this paper and their families and friends to the Lincoln Cabin at 215 Adams street, Milton, on Memorial Day, May 30, from 2 to 5 p. m. to see her ever increasing collection of Lincoln relics and the reproduction of his birthplace. There will be a very interesting program by prominent speakers and music. Admission free.

WINCHESTER COLLEGE CLUB

The group studying Soviet Russia held its last regular meeting Wednesday evening, May 20 at the home of Mr. and Mrs. Judson Cross. The subject was "International Relations," and the committee in charge were Mr. and Mrs. Wayland Blood and Mr. and Mrs. John West.

ROUND ABOUT CLUB O. E. S. NOTES

The 30th meeting of the Round About Club O. E. S. was held at the home of Mrs. Grace Johnson in Reading Wednesday, May 20. A delicious fried clam luncheon was served in the tea room, which is conducted by Mr. and Mrs. Johnson located at Franklin and North Main street, Reading.

Charles Tofuri, son of Giuseppe Tofuri of 96 Swanton street, was treated at the Winhcester Hospital by Dr. Richard W. Sheehy for contusions of the face, head and hands sustained when he was struck while on Swanton street by an automobile, owned and driven by Michael F. Grant of 35 Winthrop street. Mr. Grant told the police he was driving east on Swanton street when the Tofuri boy ran from behind a parked truck into the path of his machine.

Mr. James M. Flinn of Evanston, Ill., a former well known Winchester boy, was in town Wednesday visiting his sister, Mrs. Lucius Smith of Park avenue. "Jim" who was looking very fit, found a minute to drop in at the Star Office for a chat about old times.

Miss Joan Harding, favorite with Winchester horse show patrons was among the winners at the fifth annual horse show at Concord last Saturday. Her Peaches took two blues, in the event for junior jumpers and in the open jumping class for horses not exceeding 15 hands.

How Does Your Child Use His Idle Moments?

THE COUNTRY DAY SCHOOL PLAN takes care of the entire day and provides means of recreation and *Organized Athletics* as a part of the regular school day for every child.

Country Day School pupils, compelled to seek high standards in their academic work, are taught to enjoy sports and to play them well.

Directed athletic interest appeals as a more vital factor than freedom to waste time.

Winchester Country Day School

R. H. Bradley, Headmaster

15 PINE STREET TELEPHONE WINCHESTER 1811

Saturday Banking Hours

FROM

June 20 to September 26

8 A. M. TO 12 M.

NOT OPEN SATURDAY EVENINGS

Winchester Savings Bank

Winchester Trust Company

Winchester National Bank

my22-je19

United States Royals

TIRES AND TUBES

TRADE IN YOUR OLD TIRES NOW

Road Service

OSCAR HEDTLER

26 Church Street, Winchester Tel. 1208

n21-tf

$5

Will put in an electric floor plug in any room on the first floor of your house.

F. C. SANDERSON

THE ELECTRICIAN

Tel. 0300

for 3.00 each

We will STORE Men's Cloth Coats in our fire-proof Storage vaults, and return THOROUGHLY CLEANED ready for wear in the Fall - a protection every good coat deserves.

Women's coats also stored and cleansed. Priced according to whether plain or fur-trimmed.

New England Laundries, Inc.

Phone Winchester 2100

Our representative will call

Winchester Laundry Division

Converse Place Winchester

Launderers Cleansers Dyers

GET A REBATE ON YOUR COAL

by burning cheaper coal when your present supply is used. Ask

COPPUS COMBUSTION SERVICE

60 Sudbury Street, Boston, Mass.

WALTER C. GODDARD

Tel. Haymarket 5290

how you can do it with

COPPUS COMBUSTION CONTROL

CANDY

CASHEW PATTIES

FIVE CENT FUDGE BARS

CREAM BUTTERCUPS

ASSORTED CANDIES AND BON BONS

Candies and Pastries are made every day in our own kitchen.

Clara Catherine Candy

A. A. MORRISON

19 Mt. Vernon St., Winchester

Tel. 0966

12 Church St., Wellesley

Tel. 1399-W

LIQUIDATION SALE

THE LAMP SHOP - TWENTY NEWBURY STREET

WILLIAM K. MacKAY, Auctioneer

FLOOR LAMPS TABLE LAMPS

Parchment and Silk Shades Old Glass Chandelier

English, Spanish, Colonial and French Lanterns

Old Alabaster Standards Mahogany Wall Cases

NOTHING RESERVED

TUESDAY, MAY 26 WEDNESDAY, MAY 27

Kelley & Hawes Co.

Funeral Directors

LADY ASSISTANTS

SERVICES RENDERED IN ANY PART OF STATE

TELEPHONES: WINCHESTER 0035—0174—0106

Service, with us, means anticipating the needs and desires of our patrons so that they need not concern themselves about the slightest detail beyond telling us their wishes.

au5-tf

PHARMACY FIRST

KNIGHT

WINCHESTER SQUARE WEST, AT CHURCH STREET

The Civil Service Commission has furnished the Selectmen with a new list for the selection of a second patrolman in the Police Department. The candidates are James F. Noonan of 27 Sheridan circle, John Kline of 762 Main street and Lawrence A. Boudreau of 46 Clark street. Noonan and Kline were on the first list submitted to the Selectmen from which John J. Dolan was appointed last week. Boudreau is the new man.

W. C. D. S. LOSES PRACTICE GAME 8—7

Monday afternoon the Winchester Country Day School lost a 5 inning practice game with the Arrows, a group of boys from the Wadleigh School. Rogers led the attack for Winchester Country Day getting 3 hits in 3 times at bat. One of these hits was a triple. Bragdon, pitcher for the winning team struck out 9 men.

The summary:

ARROWS

	ab	r	h
Josephson, c	4	2	1
Scully, 1b	4	1	1
Thornton, 2b	0	0	0
Bragdon, p	4	1	1
Boutwell, ss	3	1	1
Moran, lf	2	2	1
Blackier, rf	1	1	0
Hall, 3b	2	0	0
Porter, cf	—	0	0
Cromwell, cf	1	0	1
Totals	23	8	6

W. C. D. S.

	ab	r	h
Sherburne, ss	[illegible]	1	1
Bernnard, 3b	3	1	2
Goodspeed, 3	3	1	0
Rogers, 1b	3	3	3
Ballou, c	3	1	2
Aldrich, cf	3	0	0
Cochrane, 2b	2	0	0
White	1	0	0
Cape	0	0	0
Reed, p	2	0	2
Totals	26	7	[illegible]

Three-base hits Rogers, Ballou. Two-base hits Sherburne, Reed. Stolen bases Bernnard, Goodspeed, Rogers 3, Ballou 2, Moran 1, Thornton, Blackler 2, Scully 2, Josephson, Boutwell. Struck out by Bragdon 9, by Reed 3. Base on balls—by Bragdon, by Reed 11. Umpire Fraisler.

AN UNUSUAL VALUE AT

$430

F. o. b. Detroit, plus freight and delivery. Bumpers and spare tire extra at small cost.

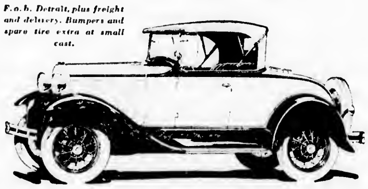

THE FORD ROADSTER

Everything you want or need in a motor car at a low price

Beauty of line and color
Attractive upholstery
55 to 65 miles an hour Quick acceleration
Fully enclosed four-wheel brakes
Triplex shatter-proof glass windshield
Four Houdaille hydraulic shock absorbers
Rustless Steel
More than twenty ball and roller bearings
Economy Reliability Long life

See your dealer for a demonstration

THIRTEEN BODY TYPES

$430 to $630

F. o. b. Detroit, plus freight and delivery. Bumpers and spare tire extra at small cost. You can buy a Ford on economical terms through the Ford Finance Plans of the Universal Credit Company.

Ford

Memorial Day Saturday, May 30

SPECIALS

BEAUTIFUL LIVING BASKETS .... $2.00 to $5.00
Filled with choice assorted, growing plants, attractively arranged

BOUQUETS OF CHOICE FRESH FLOWERS

HYDRANGEAS, SPIREA AND OTHER SEASONABLE PLANTS AT MODEST PRICES

Our Unexcelled Service Without Any Additional Cost

Order Early to Avoid Being Disappointed

Winchester Conservatories, Inc.

—Two Stores—

MAIN STORE AND GREENHOUSES
186 Cambridge Street
Phones Win. 1702-1703

ARNOLD SHOP
1 Common Street
Phone Win. 0205

NEWSY PARAGRAPHS

The right way to have your mattresses made over is at your home, this way you do not have to be without them overnight and you see it all done. A. A. F. E. Irwin, 79 Auburn street, Cambridge. Tel. University 3683-W. my22-4t

Mr. "Gus" Hakanson of this town has been awarded the contract to paint the exterior of the new Post-office building.

Supt. William Nicholson of the Tree Department has returned to duty after being confined to his home with a severe cold.

Mrs. William Priest, Mrs. H. L. Larrabee, Mrs. E. L. Brown of this town and Miss Hale and Mrs. Allen of Lawrence are enjoying an extended tour of the South.

The Water Department has been busy this week laying 8-inch mains on Everell road.

TENNIS BALLS

REGULATION WHITE 50c EACH—3 FOR $1.25

RED—50c EACH—3 FOR $1.35

Bring Your Tennis Rackets Here for Repairs and Restringing—Quick and Expert Service

THE STAR OFFICE

ap10-tf

SIMONIZING

CARE WILL SAVE YOUR CAR

New Up-to-Date Quarters at

CENTRAL GARAGE

WINCHESTER PLACE

Expert Service—Two Hundred Satisfied Patrons—References on Request

KENNETH F. McLEOD

PHONE WINCHESTER 1378

Leave your car in the morning and get it at night
Ask about our monthly service plan

RANDALL'S

WEEK-END SPECIALS

CANDY

Cashew Brittle .... 29c lb.
A dainty confection and always a favorite
Choice Assortment of Chocolate Creams .... 59c lb.
Regular price 80c lb.
Orange Jelly Sliced .... 29c lb.
A delicious warm weather confection
"Sweeten Every Day With Candy"

Deliveries of Candy and Salted Nuts Twice Daily

ICE CREAM

Butterscotch Pecan Strawberry Fresh Fruit
Fresh Strawberry Sherbet

Hot Specials Every Day in Our Luncheonette Department
Also Sunday Night Suppers

Tel. Winchester 0515

New Atwater-Kent COMPACT

Employing the new Pentode tube—coupled with Super-hetrodyne circuit. Super-sensitive. Great distance getter. Exquisite tone. Just the set to take on the summer vacation.

$69.50
complete with tubes

A COMPLETE LINE OF ELECTRIC REFRIGERATORS, WASHING MACHINES AND RADIOS ARE ON DISPLAY AT OUR SHOW ROOM

Expert Service on All Makes of Radios

"We Can Serve You Better"

S. S. McNEILLY CO.

547 MAIN STREET, WINCHESTER TEL. 2070

WINCHESTER HOSPITAL

The following reports were read at the annual meeting of the Winchester Visiting Nurse Association.

Report of the Superintendent

To the President and Members of the Association:

I have the honor to present the following report of the hospital.

In a season of difficulty and trial the support received by our hospital would seem to indicate the place it occupies in the life of the town and the firm hold it has acquired on the interests and affections of its citizens.

The past year has shown steady growth with a special increase in obstetrical patients. As this department is unusually well equipped and as we now have a resident obstetrician in Winchester, we trust that every year will see fewer patients feeling that they can only be adequately cared for in Boston.

An analysis of available space has shown the possibility of accommodation for a central surgical tray room and this is now in operation and in charge of the operating room. To have trays sent to the floors correctly and adequately equipped is going to be a comfort to doctor and nurse alike.

The new children's ward was finished last summer and has proved a great addition with its cubicles, regulation of light and air and verandah where our sick children can be given direct or indirect sun treatment. The demand for accommodations for children has increased steadily.

The Pop Concert Committee is as ever loyally standing by to give the operating room what it most needs. This year it has been almost decided that the request should be for a new gas oxygen apparatus and a Holly Table. This committee's work extends its invaluable help throughout the year giving full maintenance to the operating room.

The Winton Club is such an integral part of the hospital and its support so never failing that we do not seem to be able to properly voice our thanks. They have made articles innumerable for our sewing room, filled our shelves with new linen and are the doners of our perfectly equipped teaching diet kitchen.

The Alumnae's gift of a library for the Training School is one of the evidences of the great progress this group is making. It will be a three or four year's project and this year they are giving the School the main library table with end chairs and two double lamps. The Alumnae are also sending their President to Atlanta, Ga., as their delegate to the convention of the National League of Nursing Education.

Our grounds are an inspiration to patients, visitors and the Staff alike. Hardly a day goes by without appreciative comments from some observer. The planting of last fall has weathered the winter splendidly, only a few bushes requiring replacement. In order that our driveways may be a safer place and our lawn preserved, signs are being erected directing drivers to park in the place supplied for this purpose. We intend to make every effort to have this rule obeyed.

Our tennis court is growing in popularity weekly as players are teaching beginners. Many of the younger pupils are already enthusiastic tennis players.

Our dressings committees have given invaluable service throughout the year. Thanking them is somewhat like thanking the nursing staff. It is such constant, faithful, week in and week out service that only we who are accepting it can fully appreciate and measure its value.

In the School of Nursing many courses have been strengthened this year, new courses added, our special lectures increased and an effort made to better our teaching along all lines.

The Training School has carried several extra curricula courses such as a 20 week course in English, carrying University credit, Parliamentary Law, Current Events and Glee Club.

With an earnest desire to give something really needed, the Training School put in as their year's gift a needed partition leading into the main lecture room, so that the teaching suite has unbroken continuity. This is much appreciated and was an understanding gift.

The Mead Scholarship was awarded to Miss Faustena Blaisdell for a year's University work and the Endowment Fund received gratefully a generous contribution from the Visiting Nurse Association. The Loan Fund has given much deserved and needed help during the year.

Like a gleam afar we keep the hope of an endowment some day that will carry the extra curricula activities of the School.

The New York inspection of last year gave great praise to the high educational standards set by the directors of the hospital and when the school has its inspection next month we know that our new teaching diet kitchen will be heartily commended and the fact that our special diets have so increased that we have had to enlarge our diet kitchen to twice its present size transferring our dietitian to a new office.

Graduation at which the speaker was the Rev. Ashley Day Leavitt was a most successful affair overtaxing the capacity of the hall. The Alumnae gave a delightful dinner to the graduating class at which they received many graduation gifts and were given an opportunity to tell of their plans for the future.

Periodic health examinations are being given to our pupils and chest plates taken that we may feel certain of the well being of these young people. Statistics show that a closer check is needed on the health of nurses in general.

Our Winchester Staff and Consultants have given us a year of greater co-operation and service than ever before if that is possible. Our School of Nursing has required the repetition of several of the courses taught by the staff. Our Surgical Consultants have come from Boston weekly for four months to give the complete surgical course and our sick nurses have been splendidly cared for by the Winchester Staff and Consultants.

Our accident room and tonsil clinic service is always covered and there is no form of "thank you" that covers our appreciation. The feeling of affection and grateful appreciation that goes from the Hospital and School to our Chief and the Staff is the biggest incentive to make our School of Nursing what it should be, that they and our patients may get the only worth while and tangible demonstration of our gratitude—adequate and sympathetic service.

We have a long list of friends who we would like to thank again for fruit, flowers and books sent in to us at many times during the year. To the Brownies and school children, who have put so much time into the deeply appreciated favors for the patients' trays, we would like to send the hospital's affection and thanks.

The long stream of human experience is fed by many currents of which we are keenly aware when attempting to review 12 months of active hospital life and we of the hospital staff have the greatest possible confidence in the future, if we go forward with the standard of loyalty and service set for us by our medical staff and directors.

Respectfully submitted,
H. M. Torrop, R.N.,
Superintendent

Hospital Statistics from April 1, 1930 to April 1, 1931

Patients Admitted	[illegible]
Surgical	[illegible]
[illegible]	[illegible]
Medical	[illegible]
Obstetrical	[illegible]
Infants	[illegible]
Still Born	[illegible]
Largest number of patients in one day	[illegible]
Smallest number of patients in one day	[illegible]
Deaths: Institutional	[illegible]
Deaths within 48 hours	[illegible]
Of [illegible]	[illegible]
Total number of patients [illegible]	[illegible]
Average number of patients [illegible]	[illegible]
Average time in Hospital in days	[illegible]
Number of free patients	[illegible]
Number of out-patients	118
Number of physicians sending patients	[illegible]
Number of out-of-town patients	[illegible]
Number of towns represented	[illegible]
Number of operations	[illegible]
Number of accidents and [illegible]	[illegible]
Number of patients paying [illegible] and less	[illegible]
Number of [illegible]	[illegible]

X-Ray Department

Number of patients	[illegible]
Number of out-patients	[illegible]
Number of radiographs taken	[illegible]
Number of cases fluoroscoped	[illegible]
Number of cases fluoroscoped [illegible]	[illegible]
Number of cases radiographed	[illegible]
Number of treatments	[illegible]
Number of [illegible] X-Ray	[illegible]
Increase over last year in number of cases radiographed	[illegible]
Increase over last year in number of treatments X-Ray	[illegible]

Laboratory Department

Laboratory Examinations	[illegible]

Report of the Alumnae of the Winchester Hospital

To the President and Members of the Association:

The Winchester Hospital Alumnae, an organization little known to many who are interested in the hospital, is rapidly growing in membership and enthusiasm.

The first social event beginning the fall of 1930 was a dinner given in honor of the graduating class.

At the January meeting new officers were elected and new business was planned for the ensuing year. It was voted to give $250 to be expended for the starting of the furnishing of a library for the Nurses' home. With this fund one large library table, two end chairs and two lamps have been purchased and were in readiness for Hospital Day.

A formal dance was held May 21 at the hall of the Unitarian Church. This was to raise funds to go on with this work. We had the Neapolitan Orchestra [illegible] engaged for the evening.

The Alumnae has also elected a delegate to be sent to the convention of the National League of Nursing Education at Atlanta, Ga. the coming week.

In order to carry on our meetings in a more business-like manner, several of the graduate nurses have joined the students in taking a well-supervised course in Parliamentary Law. In the future we hope to be able to have lectures follow our meetings to keep the nurses in touch with the modern procedures and interesting work being done in the hospital and the nursing field.

The April meeting was followed by a fashion show which was a great success, the faculty and student nurses having been invited.

We have been very fortunate in being able to go to our Superintendent for help and advice and she has shown great interest in the Alumnae work.

Respectfully submitted,
Florence B. Holyoke, R.N.
President

WINCHESTER TRACK TEAM DEFEATED CONCORD

Winchester High School's track team continued its winning stride by defeating Concord High in a dual meet 50—22 at the Emerson Playground in Concord Tuesday afternoon. "Eddie" Hitchborn of Winchester broke the Concord field record in the broad jump when he cleared 21ft 6¼ inches to win that event. Capt "Sandy" Newell returned to competition after being more or less on the shelf with a bad foot winning the 100 and finishing second to "Bill" Brown in the 220.

The summary:

100 Yards Dash—Won by Newell (W); 2nd, Brown (W); 3rd, Murray (C). Time 10 3-5s.

One Mile Run—Won by Hanley (C); 2nd, Stalker (W); 3rd, MacCormack (W). Time, 5m [illegible].

Running High Jump—Tie for first between [illegible] (C) and Hitchborn (W); 3rd Han[illegible] (C). Height [illegible].

Running Broad Jump—Won by Hitchborn (W); 2nd Hamilton (W); 3rd West (W). Distance, 21ft. 6¼in.

[illegible] Yard Run—Won by Crandall (W); 2nd West (W); 3rd Lacaroni (C). Time, [illegible].

220 Yards Dash—Won by Brown (W); 2nd, Newell (W); 3rd T. DeCicco (C). Time, [illegible].

Shotput—Won by Hitchborn (W); 2nd Fish (C); 3rd Latremore (W). Distance, 39ft. [illegible].

[illegible] Yards Run—Won by Hanley (C); 2nd, Stalker (W); 3rd, Dee (C). Time, 2m. 18s.

Mrs. John McKenzie of Banes, Cuba, is expected to arrive in Boston the end of the week with her son to spend the warm weather in the North. She will be joined by Mr. McKenzie at the conclusion of the sugar season in Banes.

The Winchester Star

THEODORE P. WILSON, Editor and Publisher: WINCHESTER, MASS.

SINGLE COPIES, SEVEN CENTS
Left at Your Residence for One Year
The Winchester Star, $2.50, in advance

News Items, Lodge Meetings, Society Events, Personals, etc., sent to this office will be welcomed by the Editor

Entered at the postoffice at Winchester, Massachusetts, as second-class matter.

TELEPHONE NUMBER 0029

GIRL SCOUT NOTES

The annual meeting of the Girl Scout Council of Winchester was held at Cedar Hill on May 20, with 31 members representing the Council, Advisory Board, Captains and Lieutenants, Brown and Tawny Owls, and Troop Committees present.

A luncheon was served in the Rookery during which very interesting reports were read by the Captains and Brown Owls, and for the Captain of the Drum and Bugle Corps, telling of the work accomplished during the year and the progress which is being made in every phase of Scouting.

Secretary Wilson read the minutes of the April Council meeting, of the Executive Committee meeting held April 1, and of the special Council meeting held on May 1.

The Metropolitan Division and Eastern Division annual meeting and the State annual meeting are to be held at Cedar Hill on Tuesday, May 26. Mrs. Harrison Lyman and Mrs. G. Russell Mann were appointed to represent the Winchester Council at these meetings as voting delegates.

The report of the Chairman of Troop Committees, Mrs. Spencer, showed all committees formed and functioning.

The report of the Chairman of Court of Awards Mrs. Harold Farnsworth, showed that a total of 510 merit badges have been awarded, 47 second class and eight first class badges for the year 1930-31. There are 32 examiners for merit badges.

The report of the Chairman of the Cabin Committee, Mrs. Lyman, told us that they have every hope of having the new cabin on the lot in the Brooks estate and in readiness for the June Rally.

Mrs. Nash, as custodian, suggested that as we have no apparent use for the 10 or 11 old uniforms now in her charge, that the Council, after changing the buttons, give them to Mr. Donald McMillan in answer to his appeal for clothing.

Mrs. John Joy, treasurer, read the yearly report and the financial year has been a very pleasing one to the council.

Commissioner Hall then read her report for the year revealing what a tremendous year it has been for her with her very many activities and attainments for the Girl Scouts in Winchester.

Commissioner Hall's report of her stay at the three day conference of the New England Regional meeting in Hartford held last week was very interesting and it must have been an inspiring three days for her. Winchester Scouts will reap the benefit of it next season.

The following officers were elected for the ensuing year:

Commissioner, Mrs. Clifton S. Hall
1st Deputy Commissioner, Mrs. Truman Godfrey
2nd Deputy Commissioner, Mrs. Remington G. Plumer
Secretary, Mrs. A. O. Wilson.
Treasurer, Mrs. John Joy
Nominating Committee, Mrs. Sanford Mitchell, Chairman; Mrs. Vincent Farnsworth, Mrs. G. Russell Mann.

The secretary read the following list of new members for the coming year: Mrs. Fisk Butterfield, Mrs. George W. Stidstone, Mrs. Carl W. Wood, Mrs. Reginald Bradlee and Mrs. Truman Godfrey.

Mrs. Walter Wadsworth, chairman of the Advisory Board read the following list of former council members who have served for several years who have accepted the invitation to go on the Advisory Board: Mrs. Curtis Nash, Mrs. Harry Nichols, Mrs. Herbert Walleigh, Mrs. R. L. Garner.

Commissioner Hall closed the meeting with a few words of thanks to the many council members whose co-operation and loyalty have made the past successful year possible and expressed the hope that the coming year would strengthen our weak links and make for greater advancement.

The Winchester Drum and Bugle Corps, under the direction of Capt. Eugenia Parker, closed a most successful season Monday evening, May 11, when the annual banquet was held. Under the supervision of Mesdames Phelps, Wilson, Jackson and Kelley, a delectable supper, spiced with songs and cheers was served. It was a gala night for the Corps for it had this season been given the opportunity to compete for the arena. Mr. Frost, adding to the gayety with joke gifts, presented the silver bugle to Elna Harlon and a miniature drum major stick to Anita Wilson. Mr. Quimby gave some very fine snake-wood drum sticks to Margaret Plumer for unusual progress.

Butterfly roses conveyed to Captain Parker the Corps' love and appreciation for her "standing by" so many seasons.

Priscilla Armstrong led special cheers, a hearty one being given for our drum major, Anita Wilson, who worked so untiringly this year.

The Corps also appreciates the interest of the council and of Commissioner Hall.

As a general finale the drummers and buglers changed instruments, resulting in music no master would recognize.

What about a championship corps next year?

By invitation of Anita Wilson drum major, the Drum and Bugle Corps was delightfully entertained at her home Monday, May 18. Movies of the corps proved interesting and amusing. Other guests present were Captain Parker, Commissioner Hall, Mrs. Phelps, Mr. and Mrs. Frost and daughters.

Delicious refreshments brought the pleasant evening to a close.

Are you going to the June Breakfast June 3, at the Unitarian Church.

"Finally Keep This Thought in Mind

If every adult in the United States could see twenty-five years ahead, the amount of Life Insurance in force would be quadrupled within a month."

He talks strongly but there is a large element of truth in what he says.

WILLIAM W. HILL, Agent
The Northwestern Mutual Life Insurance Company
235 Park Square Building
Boston
Phone Hancock 3765—Win. 0418

ANNOUNCE FINANCE COMMITTEE ASSIGNMENTS

The following organization of the Finance Committee for 1931-32 and assignment of its members to committees and the various town departments was made public this week.

Chairman, Harrison F. Lyman
Vice-Chairman, Henry J. Maguire
Secretary, George W. Franklin

1.
Messrs. Keepers, Chairman; Waugh, Crawford. Engineering Dept., Highways & Bridges, Snow & Ice, Surface Drainage, Street Layouts, Building Lines, Water Construction, Water Maintenance, Sewer Construction, Sewer Maintenance.

2.
Messrs. White, Chairman; Tuttle, Mann. Fire Department, Police Department, Pensions for Police.

3.
Messrs. Neiley, Chairman; Lindmark, Mann. Assessors' Department, Collector of Taxes Department, Workmen's Comp. Acct., Insurance, Claim Account, Legal Department.

4.
Messrs. Maguire, Chairman; Franklin, Comins, White. School Department.

5.
Messrs. Maguire, Chairman; Crawford, Tuttle. Clerical Assistance, Contagious Diseases, Board of Public Welfare, Health Department, Building Department, Soldiers' Relief, State and Military Aid, Pensions for Town Laborers, Selectmen's Department, Town Hall, Town Clerk, Unclassified, Waterways Improvement, Sealer of Weights and Measures' Department.

6.
Messrs. Waugh, Chairman; Crawford, Comins. Parks and Playgrounds, Cemetery Maintenance, Election and Registration, County Aid to Agriculture, Memorial Day, Reserve Fund, Independence Day.

7.
Messrs. Cunningham, Chairman; Neiley, Dineen. Shade Trees, Street Beacons, Street Lights, Board of Survey, Planning Board, Library, Committees, American Legion Quarters, Accounting Department, Interest Account, Town Debt, Treasurer's Department, Inspector of Animals' Department, Gypsy and Brown Tail Moth.

BUILDING PERMITS GRANTED

The Building Commissioner has issued permits for week ending Thursday, May 21, as follows:

Dorothy M. Childs, Medford—new dwelling and garage on lot at 30 Madison avenue west.

Charles E. McGowan, Woburn—new dwelling on lot at 63 Woodside road.

Mary P. Beebe, Winchester—addition to present dwelling at 27 Everett avenue.

James C. Mittin, Winchester—new dwelling and private garage on lot at 11 Dunster lane.

Mystic Valley Mortgage Company, Medford—private garage on lot at 3 Stratford road.

Abbie T. Sweetser, Winchester—wreck and remove old barn building on lot on Lincolnshire way.

MARY McALISTER

Mary McAlister, 63, passed away this morning at the home of her sister, Mrs. James Ryan, 80 Nelson street. The deceased was a native of Bedford, the daughter of Terrance and Mary (Jordan) McAlister, and had made her home in Winchester only a short time. Mrs. Ryan is her only survivor. The funeral will take place Monday morning from the Ryan home with a high mass of requiem in St. Mary's Church at 9 o'clock. Interment will be in Calvary Cemetery.

C. P. Wonder Paper—dusts, cleans and polishes. 50c per roll at the Star Office

PROMPT RADIO SERVICE
ALL MAKES
Medford Radio Company
MEDFORD SQUARE TEL. MYSTIC 1173
William E. Holdich, Service Manager
f27-tf

NEWSY PARAGRAPHS

Winchester Girl Scouts are reporting much enthusiasm for the June Breakfast which they are holding Wednesday, June 3, from 6 to 9 a. m. at the Unitarian Church to raise funds for their new cabin on the Brooks estate. The cabin will prove very useful to the local Council and because of its accessibility, a distinct impetus to scouting here. Winchester Scouts have always "put over" anything they have undertaken, and they expect to make their "breakfast" an event long to be remembered.

The Winchester Pals are booked for a baseball game with the Medford fireman's nine on Loring avenue playground tonight at 6:30.

Sergt. John F. Dempsey of the State Constabulary, has been spending a few days' vacation in Winchester. He is now located at the Constabulary's barracks at Middleboro.

Patrolman John J. Regan of the Police Department is reported as quite ill at his home on Nelson street.

Utility Man James Noonan of the Highway Department with his assistants, Joseph Chamberland and Robert McKee, have been busy this week repainting the traffic lines about the center.

The Highway Department, under Foreman Edward Callahan, has been laying new curbing on upper Main street and installing a new sidewalk.

Mr. Robert F. Lybeck of Everell road was elected chairman of the New England section of the Society of Automotive Engineers for 1931-32 at the society's final meeting of the year Wednesday evening at the Hotel Kenmore in Boston.

Mr. and Mrs. Frank Goodhue of Cross street are receiving the congratulations of their friends upon the arrival of a son, born Tuesday, May 19.

Miss Ruth Poland of Canal street, whose marriage to Joseph J. Tansey of this town is to take place in June, was given a shower by a group of her high school class mates last Saturday evening at the home of Mrs. Arthur Cameron on Kenwin road. Wednesday evening Mrs. Henry C. Milton, teacher of English in the Stoneham High School where Miss Poland teaches commercial subjects and coaches girls' athletics, entertained in honor of the Winchester bride-to-be, inviting Miss Poland's senior commercial pupils as guests.

Mr. Kenneth F. McLeod, whose advertisement appears in another column of the Star, announces this week the opening of his new up-to-date Simonizing shop in the Central Garage on Winchester place where he will be better than ever equipped to render the expert Simonizing service which has in a short time won him 200 satisfied patrons. A feature of his work is day service and a monthly service plan which merits attention. Phone Win. 1378 and ask about it.

Lieut. Rony Snyder, U. S. N., of 59 Highland avenue has been ordered to Newport, R. I., for a year's course at the Naval War College there. For the past three years he has been commander of the U. S. S. Lark, a mine sweeper, having been assigned to land duty last October. Since that time he has been serving as Survey Officer at the Boston Navy Yard. Lieut. and Mrs. Snyder do not plan to give up their Winchester home.

Sponge rubber return balls at the Star Office.

Dr. George A. Barron, optometrist, will not be in his office on Monday and Tuesday. He will attend the post-graduate course covering some new developments for the better care of the human eye. Dr. Barron's absences from his office on these occasions are always made in the interests of his patients, and are in keeping with the best traditions of the professional man who sincerely wishes to render the very best professional service.

Patrolman John E. Hanlon made a trip to upper Main street last Friday afternoon after Headquarters had received a complaint that boys were shooting air rifles in that neighborhood. He found three boys with guns which he took from them, after taking their names. The boys stated that they had been shooting at a target.

Mr. Richard Parkhurst, secretary of the Boston Port Authority, was host Wednesday to President Philip Heiniken of the North German Lloyd S.S. Company on a trip around Boston Harbor.

Cards are out for the wedding June 19 of Miss Alice Stuart Mitchell, daughter of Mr. and Mrs. Chauncey Mitchell of Summit avenue and Alvan George Smith of Medford.

Chief David H. DeCourcy of the Fire Department has been elected a vice president of the Fire Chiefs' Club of Massachusetts. "Dave's" running mate, Chief Frank Tracy of Woburn, was elected president.

A caddy bag with five clever little golf clubs and a ball for $1 at the Star office.

Mr. and Mrs. H. Winchester Drew of New York City are house guests of Mrs. George Haven of Salisbury street.

Little Priscilla Hunter, two-year-old daughter of Mr. and Mrs. E. L. Hunter of Maxwell road, hasn't lived in Winchtster very long but already she knows all the youngsters in her neighborhood and likes to play with them. Consequently when they went off to school yesterday morning she thought it would be nice to go find them. Slipping off by herself, she trudged along Main street until she was noticed by Mrs. Nora McCarthy who got in touch with the police. Motorcycle Officer John Murray took the little girl to headquarters where she was royally entertained by Chief William H. Rogers who got her cookies "'n ever'thin'". She seemed in no particular hurry to leave when her relieved mother arrived to take her home.

Shortly after 5 o'clock yesterday afternoon the Fire Department was called to the home of Mrs. E. C. Mason at 8 Grove street where a feed pipe in the electric refrigerator had burst, filling the house with sulphur dioxide fumes.

Winchester High will play a Mystic Valley League baseball game Saturday afternoon on Manchester Field with Wakefield High.

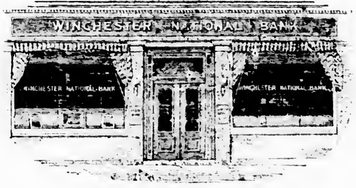

A WINCHESTER INSTITUTION

VACATION PLANS
MAY WELL INCLUDE:

1. Advance RESERVATIONS for hotel and transportation accommodations ....We have connections prepared to handle your complete itinerary, and at no extra charge.
2. SECURITY for valuables left behind..........Our safe deposit and storage vaults are at your service.
3. Convenient and safe MONEY arrangements..........Travellers Checks and Letters of Credit may be obtained at this Bank.
4. Provision for NEXT Summer's VACATION..........Our Vacation Club for 1932 opens June 22nd.

Winchester
NATIONAL
Bank
9-11 CHURCH STREET TELEPHONE 1320-1321

AN EXCITING TIME ATTRACTS MANY

At the minstrel show at the Baptist Church Thursday evening, May 28, catchy songs, specialty hits and local jokes will keep you alert from beginning to end. Prominent townsmen are doing a wonderful job in putting this program over. No one will be disappointed in being among the big number present. The tickets are going fast, act now.

Some of the characters are Amos, Andy, Brother Crawford, Kingfish, Lightnin', Al Jolson, etc., among the eight end-men.

These are times for jollity and fun, so the long peppy program will do you good.

Robert McKenna, the coach, says, "You don't often find a group of end men who do their work any better, even among professionals, than these. The chorus also is a winner."

You should hear Brother Crawford sing his love song and act the part. One is never too old for sentiment, you will see.

"Lightning" is an end-man character you will enjoy. He clowns it throughout and next to the short-order cook gets the benefit of Andy's pep talk.

Don't miss the song without music by Amos. He always saves the "sitiation."

Townspeople have not been asked to help on the new building but they may show their interest this way and get their money's worth.

NEWSY PARAGRAPHS

Mr. and Mrs. Frederick W. Fitzgerald of Oak street are the parents of a son, born Sunday, May 17 at the Winchester Hospital.

Mrs. J. R. Doty of Lawrence street has been elected director of the Winchester district of the Smith College Alumnae Association.

Senior Captain E. S. Flaherty of the Fire Department returned to duty Wednesday after a two weeks' vacation. With the return of duty of Captain Flaherty, Fireman David J. Meskell checked out for his two weeks' leave.

Bart J. Conley of Forest street reported to the police at 8:30 Monday evening that his Ford coupe, while stopped in traffic in front of the Central Hardware Company on Mt. Vernon street, had been bumped by a Chevrolet coupe, driven by Bart J. Meskell of 70 Bennett street, Wakefield. No one was injured, and the damage done was slight.

Promise Had String to It

In one of the 5 and 10 cent stores, a customer selected a large purchase of Christmas tree lights.

She explained to the clerk that she wasn't positive that the type of bulbs she was buying would fit the sockets she had at home.

"I suppose," said the woman, "I can bring these bulbs back, if they don't prove suitable."

"Certainly, you can bring them back," the clerk assured her unsmilingly. The money was passed, the package wrapped and the deal completed. Then the clerk made herself a bit clearer.

"You can bring 'em back," she repeated, "but we aren't allowed to make any refunds."—Concord Monitor.

Change Is Natural

The world's a scene of changes; and to be constant, in nature were inconstancy.—Cowley.

WINCHESTER'S HISTORY
Our spring housecleaning disclosed a few of the wanted HISTORICAL SKETCHES OF WINCHESTER, for which we had many calls during the Tercentenary Celebration.
$2 WHILE THEY LAST
Also a Few of the Pictorial Histories at $5
The Winchester Star
TEL. WIN. 0029

The Cambridge School, Inc.
(Formerly Cambridge-Haskell)
WILL OPEN IN SEPTEMBER ON ITS NEW COUNTRY SITE
A PROGRESSIVE COUNTRY DAY AND BOARDING SCHOOL
For Boys and Girls of Junior and Senior High School Age
25-Acre Tract; 12-Acre Playing Field; Skating Pond; All Athletics; College Preparatory and General Courses.
Bus Transportation from Winchester
JOHN R. FRENCH, Headmaster
36 Concord Avenue, Cambridge Tel. University 4521
my1-5t

First Coal Mine in Alberta

Coal was first discovered in Alberta, Canada, by Nicholas Sheran who opened a mine in 1872 on the west bank of the Oldman river. He broke his own trails, found his own markets, and hauled coal by ox team to Fort Benton, Mont., and other distant points. A cairn has been erected in Lethbridge, Alberta, by the national parks of Canada branch, department of the interior, to commemorate these events.

Firewood Classified

Boys who augment the family income in the poorer sections of New York city by selling and delivering small quantities of wood for use in fireplaces use a special nomenclature in their trade. To them wood is not pine, oak, ash—but "box wood," designating pieces chopped from waste construction material or old boxes, or else "tree wood," meaning untrimmed pieces as they come from trees.

Rest Yo'self

Sleep gets a lot of publicity but not half enough praise.—Woman's Home Companion.

Woods Colored by Hand

There is no known means of fixing the color of any soft woods when they are exposed to light and weather. All woods fade in a more or less degree (ebony, satinwood, Cuba or Spanish mahogany, the least) under exposure. The richness and color of the woods chiefly used now in furniture and paneling is largely produced by the art of the French polisher, but fine quality hard woods will retain their color (indoors only) for centuries.

Author Unknown

No one knows who wrote the "Arabian Nights." It is thought that the stories were derived by the Arabians from India, through Persia. They were first introduced into Europe at the beginning of the Eighteenth century, through the medium of the French translator, Antoine Galland. Lane was the first Englishman to translate them worthily. The present form dates from 1500.

One Point of View

Joy departed is joy to be remembered—not lamented.

Electrical Contractors
REPAIRS AND WIRING OF ALL KINDS
J. M. Maxwell & Son Inc.
MEDFORD SQUARE TEL. MYSTIC 3166
If it's electrical we do it
mh6-tf

Semi-Annual Statement

APRIL, 1931

Assets

REAL ESTATE LOANS	$2,599,900.00
SHARE LOANS	69,690.00
MATURED SHARE CERTIFICATE LOANS	2,065.00
PAID-UP SHARE CERTIFICATE LOANS	1,280.00
REAL ESTATE BY FORECLOSURE	15,520.64
DUE ON FORECLOSURE SALE	88.95
BUILDING ACCOUNT	9,964.33
COMMON FORM MORTGAGES	16,950.00
TAXES PAID	432.11
MORTGAGE BALANCE	49.38
CASH	116,340.94
	$2,832,281.35

Liabilities

DUES CAPITAL	$1,499,490.00
PROFITS CAPITAL	323,989.58
MATURED SHARE CERTIFICATES	576,200.00
PAID-UP SHARE CERTIFICATES	212,200.00
DIVIDEND ON MATURED SHARE CERTIFICATES	14,105.00
DIVIDEND ON PAID-UP SHARE CERTIFICATES	6,055.00
RESERVED FOR FURNITURE AND FITURES	11,917.80
GUARANTY FUND	81,378.32
SURPLUS	67,436.12
FORFEITED SHARE ACCOUNT	374.69
DUE ON CONSTRUCTION LOANS	8,185.00
INTEREST AND FINES ACCRUED	444.84
SECURITY COMMITTEE	205.00
	$2,832,281.35

Winchester Co-operative Bank

11 CHURCH ST., WINCHESTER TELEPHONE 1078

DIRECTORS

Willard T. Carleton, James J. Fitzgerald, Raymond Merrill, John Challis, Charles A. Gleason, Curtis W. Nash, Ernest R. Eustis, Daniel W. Hawes, Sewall E. Newman, Vincent Farnsworth, Alfred H. Hildreth, Frank E. Randall, George A. Fernald, James Hinds, Samuel S. Symmes

LOST AND FOUND

LOST Brown Chow dog, reward. Call or return to H. C. Waen t, 215 Forest street. Tel. Win. 2100.

FOR SALE

FIREPLACE WOOD
A NO. 1 GRADE
ROGER S. BEATTIE
TEL. WOBURN 0439
mh20-tf

FIREPLACE WOOD

VERY FANCY, all cleft good sized white birch $18 per cord, 4 ft. lengths; $20 sawed; maple and oak $16 per cord, 4 ft. lengths, $18 sawed; kindling wood 6 bu. $1; 20 bu. $3; 36 bu. $5. All wood may be seen in yard at 52 High street, Woburn. Frissell Bros., tel. Woburn 0670. s12-tf

FOR SALE Choice Perennial plants, all kinds. Phlox and Japanese Iris are my specialty, large Foxglove plants. Mrs. Annie C. Waitt, 9 High street, Stoneham. Tel. Stoneham 0813-J my15-4t*

FOR SALE Twenty foot flagpole, straight, sound, all fittings to attach to ridgepole. E. O. Hatch, 10 Fairview terrace, tel. Win. 0597-R my15-2t

NOW IS THE TIME to plant annuals in your garden. I have Asters, Zinnias, Tall Mexican Marigold, Larkspur in six colors, Petunias, both bedding and window box, Snapdragons, Dianthus Pinks, etc., also Perennials at reasonable prices. Tel. Win. 1607-W. my22-3t

FOR SALE Six female, six male decoy ducks, cheap. Apply at 13 Winchester place, or tel. Win. 1615.

CHICK BARGAIN SPECIALS White Leghorns, 8c; Barred Rocks 9c; White Wyandottes 9c; R. I. Reds 9c; Heavy Mixed 8c. All from blood-tested parent stock. Guaranteed 100% live delivery. 5 chicks free with each 100 on orders mailed this week. $1 books your order. Balance C. O. D. We ship when you want them. Rush your order today! Cut-Rate Chick Co., Dept. 26, Sidney, Ohio

FOR SALE A. A. & T. Co. 9x12 Tent, used one season, green, board floor. Tel. Win. [illegible]

TO LET

TO LET JUNE 1, 1931 3 cottages, $20 per month. 1 Tailor shop and flat, best street in Town. 1 10 room house in Center, fine place for boarding house. Several other rents from $10 to $65 per month. Laraway Company, tel. Win. 1126. my15-at

TO LET Furnished room on bathroom floor, good location, centrally located. Tel. Win. 0014-R.

TO LET Large furnished room on bathroom floor, kitchen privileges if desired. Tel. Win. 1065-M.

TO LET Very pleasant large corner front room, second floor at 17 Church street, business man or woman only. Tel. Win. 0981 or call.

TO LET Nice 7 room apartment, all improvements, 281 Washington street. Tel. Win. 1571-W.

TO LET Large comfortable room, board if desired. Tel. Win. 1069-M.

FOR RENT [illegible] room apartment, good location Winchester Highlands, all modern improvements. Tel. Win. [illegible]-R

TO LET Room on quiet pleasant street, centrally located, kitchenette if desired. Tel. Win. 0940-R.

TO LET 2 or 3 heated unfurnished rooms for light housekeeping on second floor; gas for cooking, electric lights. Tel. Win. 2046-W

FOR RENT 7 room apartment $40, 6 room apartment $30, also single house of 7 rooms and sunroom, hot water heat, fireplace, excellent location. Call owner Somerset 2102-J

MISCELLANEOUS

CHAUFFEUR desires position, long experience, strictly temperate, reliable, best of references, middle aged. Address Box S, Star Office my15-2t*

POSITION WANTED Steady man with some experience would like position as gardener with private family, best of references. Tel. Win. 1565-W my15-2t*

CURTAINS AND DRAPERIES All kinds made to order. We do hemstitching. Perry, 16 Pleasant street, Medford. Tel. Mystic 3980 n6-tf

SECOND MORTGAGE LOANS made from our own funds. We also buy mortgage notes or lend on them as collateral. We are not brokers and your dealings are solely with us. Mystic Valley Mortgage Co., 7 Forest Street, Medford. Phone Mystic 0256. ja3-tf

POSITION WANTED Woman desires work by the day. Call Woburn 1995-M

SITUATION WANTED for July and August. Capable and thoroughly reliable Protestant woman would like situation for the summer. Tel. Win. 0742.

LANDSCAPE PLANTING
SHRUBS AND TREES
at the Melrose Nurseries
A. M. TUTTLE & CO.
261 Howard Street, Melrose Highlands Mass.
Tel. Melrose 0042
mh15-tf

First Class Upholstering
SLIP COVERS MADE TO ORDER
MATTRESSES
Repair Work a Specialty
H. J. ROSCOE
38 CHESTNUT RD. STONEHAM
Telephone 0472-W
Reference ap5-tf Reasonable

ONE, TWO AND THREE ROOM
Apartments in Stetson Hall
Now ready for occupancy. Rent $45 to $90 per month. Every modern convenience, including elevator and refrigeration. APPLY TO THE JANITOR.

ICE
HORN POND ICE COMPANY
Tel. Woburn 0310

CHARLES HAGUE
Cabinet Maker
Antiques Restored—Furniture Made and Repaired—Upholstered and Polished.
SHOP, 17 PARK ST., WINCHESTER
Tel. Win. 1948-W
n15-tf

Phone 1766 Established 1891
R. E. BELIVEAU
Formerly A. E. Bergstrom
UPHOLSTERING AND FURNITURE REPAIRING
Cushion, Mattress and Shade Work
Refinishing
Decorative Chairs Made to Order
15 Thompson St. Winchester, Mass.

1896 1931
THE J. A. LARAWAY CO.
Plumbing and Heating
Real Estate for Sale and to Let
TEL. OFFICE 1126—RES. 0918
my1-tf

BOSTON SCHOOL OF FILING
Established 1917
Short course prepares you for excellent positions; expert instruction; Remington-Rand, Globe-Wernicke, Shaw-Walker, Yawman & Erbe Systems; enroll now, reasonable rates. Rooms 510-519, 130 Federal Street, Boston, Liberty 8303, or call Miss Mary H. French, A.B., Win. 1288-J evenings. my22-tf

FRANK REEGO
Landscape gardening, all kinds of lawn and shrub work. Crushed stone driveways, cement walks, etc. Loam, sand, gravel and crushed stone for sale. Estates taken care of by day or by the month. Laying out of stone gardens of all kinds. Twenty years' experience: 23 years a resident in Winchester. Grading or any kind of jobbing. Jobs done to satisfy. 398 WASHINGTON STREET, WINCHESTER. TEL. WIN. 1962-M.

POINT O' PINES
NEWFOUND LAKE, N. H.
A rustic haven in a quiet and beautiful section of the lake shore. Log cabins with running water, lodge, central dining hall, tennis, bathing, boating, fishing, home cooking. Very reasonable rates.
my22-tf

MISCELLANEOUS

WANTED TO RENT Furnished June 1 to Sept. 15, house of [illegible] rooms with one or two car garage, best of references. Tel. Win. 1250.

WANTED A canoe in good condition. Tel. Win. 1000-M

FIRST CLASS HELP General and second maids, all kinds of domestic help supplied. Roberts' Employment Bureau, 629 Main street, tel. Win. 0429 my22-2t*

White shelf paper 14 and 20 inches wide; 50c and 75c per roll at the Star Office.

SUNDAY SERVICES

UNITARIAN CHURCH

Rev. George Hale Reed, Minister, 8 Ridgefield road. Tel. Win. 0424.

Sunday, May 24. Public service of worship at 10:45. Dr. L. J. van Hook of Amsterdam, Holland, will preach the sermon. The primary department of the Sunday School, including the kindergarten through the third grade will meet at 10:45. The junior department, including the fourth grade through the eighth, will meet at 9:30. The Metcalf Union will meet in the Meyer Chapel at 12. The music for the morning service will be as follows:

Organ Prelude "Elevation" ... Bossi
First Anthem "I Have Called" ... Mozart
Second Anthem "He Sendeth the Springs" ... Wareing
Organ Postlude Grand Chorus ... Kinder

SECOND CONGREGATIONAL CHURCH

Rev. John E. Whitley, Pastor. 607 Washington street. Tel. Win. 0756-J.

Sunday, 10:30 A. M. Morning worship with sermon.
12 M. Sunday School session.
7 P. M. Preaching service.
Tuesday, 7:45 P. M. Meeting of members of Cornerstone Bible Class.
Wednesday, 7:45 P. M. Mid-week service.
The Pastor attended the State Conference of Congregational Churches at New Bedford this week and reports are in order.

FIRST CHURCH OF CHRIST, SCIENTIST

All Seats Free

Sunday, May 24. Subject, "Soul and Body."
Sunday School at 12 o'clock.
Services in the Church Building opposite the Town Hall, 10:45 A. M.
Wednesday evening meeting at 7:45 P. M.
Reading room in Church Building. Open daily from 12 M. to 5 P. M. except Sundays and holidays.

CHURCH OF THE EPIPHANY

The Rev. Truman Heminway, B.D., Rector. Phone, Win. 1922.
Deaconess Helen P. Lane, Win. 1336.
Parish House, Win. 1922.

May 24 Whitsunday
Holy Communion, 8 a. m.
Church School, 9.30 a. m.
Morning Prayer, 11 a. m. Preacher, Rev. Prof. Norman B. Nash.
Kindergarten and Primary Department, 11 a. m.

FIRST CONGREGATIONAL CHURCH

Rev. Howard J. Chidley, D.D., Minister. Residence, Fernway. Tel. Win. 0071.
Mr. Jay A. Wabeke, assistant.

Morning worship at 10:30. Dr. Chidley will preach. His subject will be "The Nameless Longing."

Sunday School - Visitors are always welcome. The departments meet as follows: 10:30 to 11.45, kindergarten and primary departments, 9:20 to 10:20, junior department, grades 4, 5 and 6, Ripley Chapel; 12 to 1, intermediate and senior departments, grades 7 and 8 and high school, Ripley Chapel.

The Young People's Society will meet at 6 o'clock. Dr. Chidley will read some of his favorite poems. Dobert Millican will lead the meeting. All young people are cordially invited to attend.

Monday evening at 7:30 the Boy Scouts will meet in the church vestry, under the leadership of Scoutmaster Harold Hovey.

Crawford Memorial METHODIST EPISCOPAL CHURCH

Corner Church and Dix streets. Rev. J. West Thompson, Minister. Residence, 10 Dix street. Tel. Win. 0539-M.

Sunday, May 24. Church School at 9:30 a. m. Vincent P. Clarke, Supt. Men's Class taught by Prof. Kenneth Reynolds. Ladies' Class taught by Mrs. Lamont. Other classes and a cordial welcome to all.

Morning worship at 10:30. The military bodies of Winchester will be guests at the annual Memorial Day service at this hour. Eskil Skoglund, well known baritone, will be the soloist.

Epworth League at 6 o'clock. William Russell will lead a patriotic service. All young people are invited.

Tuesday. There will be a meeting of the Junior Choir mothers at the church at 3 o'clock. All mothers of junior choir members are asked to come.

Tuesday. The rehearsal of the junior choir will be held at 3:30. The picnic is coming. Everybody be present.

Wednesday. The prayer service of the church will continue the study in the book of Acts at 7:45. Come and bring your Bible.

FIRST BAPTIST CHURCH

Rev. Benjamin P. Browne, Pastor, 31 Church street.

Sunday, May 24 at 9:30 A. M. Church School. Classes for all ages. All departments meet at this hour.

10:45 A. M. Morning worship. Sermon by the Pastor, "The Promised Comforter." Junior sermon, "A Pencil Talk." This is Old Home Sunday, when former and non-resident members will be special guests. Music by the quartet and senior choir.

3 P. M. Sagamore Junior Christian Endeavor rally in this church.

5:30 P. M. Young People's chorus rehearsal.

6 P. M. Comrades of the Cross. Subject for discussion: "The Church As A Family."

6 P. M. Y. P. S. C. E. Leader, Miss Mona Poole. Subject, "Every Christian A Missionary."

7 P. M. Evening worship. Sermon by the pastor: "A Drama of the Holy Spirit."

Tuesday at 3 P. M. Missionary meeting. Speakers, Mrs. William N. Hartshorn and Mrs. William Budgell.

Tuesday, 5:30 P. M. Junior Christian Endeavor party for members.

Wednesday at 7:45 P. M. Prayer meeting led by the pastor. Subject, "What Jesus Does for Me." Special music furnished by the E. P. H. Class.

Thursday, May 28 at 8 P. M. Minstrel show under auspices of Everyman's Class.

YOUR AFFAIRS AND MINE

That Winchester dame who haunts
The antique shops
A second hand chair detector
Is seldom found
By our traffic cops
In a second-handed motor.

Always in the limelight of favorable publicity—Winchester.

The wise Winchesterite shuns street corner politics.

There are slow rent payers here in Winchester as elsewhere that change their residence nearly as fast as a woman changes her mind.

Apartment life has its advantages, but you never know whether it's an earthquake or the police dog upstairs after a flea. And in doubt, you stay in and take a chance—flee or fly.

Clouds have a silver lining
Says Winchester optimist, not whining
But auto brakes that screech
Pessimism teach.

The reason a Winchesterite with money is just as well situated as a Winchesterite with a wife is because money talks.

We know a fellow here in Winchester who feels put out when he is taken in.

Sweeter to ourselves if we
Try being sweet to others
In this old world of rivalry
Whose sweetest word is "Brothers."

The Paragrapher

Tribute to the Silent

There are some silent people who are more interesting than the best talkers.—Lord Beaconsfield.

WINCHESTER TRUST COMPANY
WINCHESTER MASS.

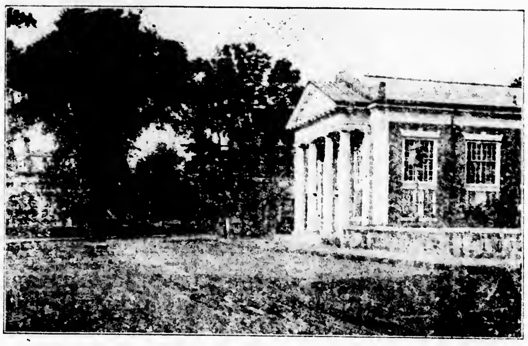

Member of the Federal Reserve System

CAPITAL	$100,000.00
SURPLUS	100,000.00
GUARANTY FUND	12,000.00
UNDIVIDED EARNINGS	84,027.23
RESERVES	34,643.64

Safe Deposit Boxes $5.00 per year and upwards. Storage Vault for safe keeping of silverware and other articles of value.

Officers

RALPH E. JOSLIN, President
FREELAND E. HOVEY, Vice-President
G. DWIGHT CABOT, Treasurer
WILLIAM L. PARSONS, Vice-President
H. M. MONROE, Assistant Treasurer

Directors

CUTLER B. DOWNER, JERE A. DOWNS, GEORGE A. FERNALD, HENRY C. GUERNSEY, H. WADSWORTH HIGHT, FREELAND E. HOVEY, RALPH E. JOSLIN, JAMES NOWELL, WILLIAM L. PARSONS, FRED L. PATTEE, EDWIN R. ROONEY, FREDERIC S. SNYDER, CHARLES H. SYMMES

Tel. REGent 1983-M Prices Right
R. WHITE & CO.
Painting, Decorating, Paperhanging
Kalsomining and Craftex
Floors Scraped and Refinished
21 WINCHESTER STREET
BROOKLINE MASS.
ap3-tf

WHAT'S WRONG WITH YOUR RADIO?
CALL AN EXPERT
F. G. Davis—Radio Service
159 Bedford Rd., Woburn Tel. 0350
my[illegible]-tf

Winchester Door & Window Co.
DEALERS IN
Combination Screen Doors, Frames, Windows, Doors, etc.
Low Prices
139 SWANTON ST. TEL. WIN. 1311
my22-4t*

SNOWFLAKE GARDENS
HATTIE E. SNOW
39 Forest Street Tel. Win. 1018
Rock Gardens—Tree Surgery
Moving and Pruning of Evergreen Shrubs — Perennial and Alpine Plants, Dahlias and Gladioli

Winchester 2141
A. E. BERGSTROM
Upholstering and Furniture Repairing
Cabinet Work, Mattress, Shade Work and Draperies
Antiques Bought and Sold
609 MAIN STREET WINCHESTER, MASS.
ap3-tf

THRIFT PRICES ALWAYS AT DUNCAN'S

Going Fishing?

Fish are now biting. Check up on your Fishing Tackle.

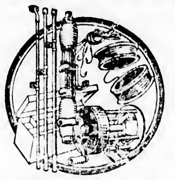

Our Fishing Tackle Section is full of new interesting arrivals.

Special for the Boys and Beginners
Jointed Rod - Reel and 25 Feet of Line — $1

20% Discount On our entire stock of BASEBALL GOODS Mostly Wright & Ditson

A GOOD TRADE IN RED ARROW GOLF BALLS **3 for 69c** Mesh Marked Cellophane Wrapper

U. S. ROYAL GOLF BALLS 3 for $2.00

FAIRWAY GOLF BALLS 3 for $1.2[illegible]

DUNCAN'S
5 MT. VERNON STREET, WINCHESTER
. . . FOR SATISFACTION AND ECONOMY . . .

HEMP—DETHRONED KING OF FIBERS

"Six days we work as hard as we are able,
And Sundays holystone the deck and tar the cable."

Such was the song of sailors in the days when hemp rope, which frequently required a coating of tar, adorned the ships that sailed the seas.

Hemp flashed into the pages of history more than 5000 years ago and for centuries was the king of fibers. Today cheaper fibers are competing with hemp in the cordage factory, says a bulletin from the Washington, D. C. headquarters of the National Geographic Society.

Cousin of Mulberry Tree

Hemp sails dropped out of sight with the manufacture of cotton sails and the development of marine engines; hemp rope met a bitter rival that unseated it when mariners discalled Manila "hemp" was cheaper, would float and did not require the application of tar; hemp cotton-bale wrapping bowed to Indian jute and waste cotton; and 20 years ago carpet manufacturers substituted cotton and jute warping for hemp.

Hemp is a cousin of the mulberry tree and a native of Asia, continues the bulletin. Since 2800 B. C., when a Chinese emperor taught his subjects to cultivate hemp and to make hemp cloth for clothing, hemp has frequently appeared in historic records. The Chinese also ate the seeds and extracated an oil from the plant.

Followed Civilization Westward

Hemp followed civilization westward. Before the Christian era the Indians, Arabians and Persians were cultivating hemp for drugs which they learned to extract from the plant. The Scythians took hemp with them to Europe 3500 years ago. Hemp's drugs attracted North Africans to the plant and the strength of its fiber—hemp is the strongest of all fibers—brought it into wide use on the sailing vessels of the Mediterranean.

Hemp invaded the Western Hemisphere in 1545 when some seeds from Spain reached Chile. North America began to cultivate hemp shortly after the Puritans settled in Massachusetts but the southern colonies were more successful with their plantations. Laws promoting the hemp industry were passed by the early legislatures of Colonial Virginia. Lancaster, Pennsylvania, was the center of a large hemp-producing region during the Revolution.

Wisconsin Leads Hemp Growing States

With the westward tide of American pioneers, hemp found a favored region in central Kentucky where it was a good neighbor of the famous blue grass. Later Illinois, Missouri, Iowa, Nebraska and Kansas imported seeds from Kentucky and hemp became an important crop of these States. Hemp reached California during the latter part of the last century by the overland route, with frequent stops enroute. Wisconsin now is the "hemp State" of the United States.

Hemp-rigged clipper ships, that moved from New England ports, rounded Cape Horn and made hemp known to the islands of the Pacific on their way to China. When they reached China, hemp completed a world-girdling journey that took thousands of years.

The hemp stalk, from which the fibers are taken, has a hollow center surrounded by a layer of pith which is wrapped in a thin, woody shell. The shell is covered with the hemp fibers of commerce which are held together by a thin tissue. A thin bark forms the outer surface of the stalk. After hemp plants are cut they are left on the field to be attacked by dew and rain or they are dipped into water until the outer bark and inner shell have rotted and the tissue has been destroyed by bacteria. This process is called retting. Then the stalks are pounded until the bark, pith and shell separate from the fiber.

COMMONWEALTH OF MASSACHUSETTS

MIDDLESEX, SS. PROBATE COURT

[illegible] Herbert Ethbridge of Winchester in said County, has presented to said Court, a petition praying that his name may be changed to that of Herbert George Ethridge for the reasons therein set forth.

All persons are hereby cited to appear at a Probate Court, to be held at Cambridge in said County of Middlesex, on the fifteenth day of June A. D. [illegible] at ten o'clock in the forenoon, to show cause, if any they have, why the same should not be granted.

And said petitioner is hereby directed to give public notice thereof by publishing this citation once in each week, for three successive weeks, in The Winchester Star a newspaper published in Winchester the last publication to be one day, at least, before said Court.

Witness, JOHN C. LEGGAT, Esquire, First Judge of said Court, this fifteenth day of May in the year one thousand nine hundred and thirty-one.

LORING P. JORDAN, Register
my22-3t

PROTECTION OF CHILDREN

Of All the Human Relationships Which Depend for Success Upon Maturity? None Makes Greater Demands than that of the Family—It Is No Easy Task the Massachusetts Society for the Prevention of Cruelty to Children has Assumed and It Is Plain that the Good People of Wincheser have a Solemn Duty to Perform Toward this Organization

By EUGENE BERTRAM WILLARD

At no period of the world has so much been said and written and done on the great theme of protection of children. Home is the chief seat of our joy from the reminiscences it yields of that one friend who knew no happiness like that of befriending us. That mother's face was a perpetual sunbeam in the days of our youth; she had a place in our hearts none else ever entered. She was the kind meditator who drew for us all the glories of a beautiful domestic life. The gentle voice of mother even now rises over the loud swell of the discordant years and tells us there is no place like that home. We feel assured that while memory lasts, the voice of mother will not die in our ears, nor the conviction leave us that our present home can give us no joy deeper or more enduring than that which still floats with angel form over the roof beneath which we first saw the light of this eventful world.

"Home of our childhood! how affection clings
And hovers round thee with her seraph wings!
Dearer thy hills, though clad in autumn brown,
Than fairest summits which the cedars crown!
Sweeter the fragrance of thy summer breeze,
Than all Arabia breathes along the seas!
The stranger's gale wafts home the exile's sigh,
For the heart's temple is its own blue sky!"

Once in a while a woman goes forth to high conquest, led by voices that whisper of fame and laurels and far, glad things that wait for those who ride gallantly down the highways of the world. To the privilege few comes the clarion call, but to a myriad army an elder, lovelier dream, soft as voices of little children at story telling time, brings a challenge as simple as it is beautiful. It does not lead to a world where banners fly and bugles blow, but to a little home here in Winchester where gardens and children grow, where there are cookie jars to be filled, torn trousers to be mended, bruises to be bound, tears to be kissed away by trusting eyes, and laughter and sacrifice and sympathy to be fostered in the brave eyes of little boys and the trusting eyes of little girls. Winchester is full of many happy homes. Indeed, it is safe to say that in no community in this Commonwealth will be found more and happy homes than will be found in Winchester, where the adjustment of the average family is on a higher plane and where the parent gives more understanding and sympathy, along with guidance, to childhood.

But what about the many thousands of homes scattered throughout the State where Mother Goose and her fairy crew are unknown to precious childhood; where nothing is known of the knights who have been victorious on far crusades and climb the garden wall to show the paths to children who are preparing for the day when they too shall go forth to win an accolade. While in one home here in Winchester some fond mother may be opening the door to the glorious world of make-believe and makes another jar of cookies to please the precious child to whom she has given the shining vision, in some wretched home maybe not so very far from Winchester some dear child may be half clothed and starved and beaten by a wretch of a mother who never taught her children to sing through the twilight when the morrow is far away; who never tells her children that there is a land where dreams come true but only those who are faithful to the tryst of simple things will find it. In how many thousands of homes scattered throughout the State are bad mothers and bad fathers, too, who apply the lash to tender childish skins instead of repeating again and again that life is a gay adventure to those who will wear the scarlet plume of valor, chivalry and loving kindness.

To the mothers of Winchester; the old fashioned mothers and the laughing young mothers, let this plea for the work of the Massachusetts Society for the Prevention of Cruelty to Children bear fruit. Every good citizen must hold himself and herself pledged to regard the endowments of character, of power, of place, of financial standing, as a trust to be administered with resolute and conscious purpose for the good of suffering children; pledged to labor on behalf of the experiences of the Massachusetts Society for the Prevention of Cruelty to Children so that to the full extent of their example and their influence the work of this most excellent organization may be hallowed as the interpreter of the outward signs of the Almighty's working.

Those of us who have had close contacts with this organization appreciate the hard years of struggle faced by it, the ever increasing deficit because of the increased demands thrown upon it. This great but unostentatious organization merits our moral and financial support. Its work for suffering and neglected children is founded on everlasting principles which have been wrought out with laborious reason and put into the human soul's whole sense of justice and all the heart's inspiration of loving kindness—made it one of our most noble and Christian and pure philanthropies. Some of the outstanding men and women of the State are affiliated with this Society. Besides such out-standing men and women as Grafton D. Cushing, John H. Storrs, Bishop Lawrence, Rev. Paul Revere Frothingham, Mrs. Gaspar G. Bacon, Elizabeth F. Head, Charles E. Cottingham, James Arnold Lowell, Robert A. Woods and many others too numerous to mention here whose efforts are unselfish and truly concentrated to the protection of precious childhood, there are the members of the executive staff engaged in the actual work of the organization, such noble souls as Theodore A. Lothrop, Ray S. Hubbard and the loyal men and women making up the staff of investigators and office workers.

The Massachusetts Society for the Prevention of Cruelty to Children has no frontier in its humanitarian aspects. No limit to its powers and resources to help neglected children. No limit to its ability to re-establish broken homes where possible. This organization needs the hearty co-operation of good men and women everywhere—the co-operation that rises above the petty divisions of men. The good men and women behind this organization have put their whole lives into it and its work year by year has justified the faith right minded folk have in it. Those who help precious little children are true followers of Christ and the Massachusetts Society for the Prevention of Cruelty to Children bear His name without regard to race or creed. Can good men and women fail to withhold their moral and financial support?

ST. MARY'S SCHOOL PUPILS PRESENT "THE AMERICAN GIRL"

The pupils of St. Mary's School, under the direction of Miss Ann M. Gurney, presented their annual operetta and entertainment Wednesday evening to a large and appreciative audience of relatives and friends in the Town Hall.

Pupils in the grammar school offered an interesting and varied entertainment program which preceded the production of the operetta, "The American Girl," by the high school girls.

The latter had to do with the adventures of Eva Hope, an American girl, who while traveling in England, was obliged to be separated from her father. Intending to reach Belford Hall, the home of a relative, Eva went by mistake to Belford House, a school for girls, at which a new pupil from Ireland was momentarily expected. Naturally a case of mistaken identity was in order and there were many amusing incidents before the final unraveling of the tangle in which the characters were involved.

The operetta was tuneful and very well done by the youthful cast, the members of which showed careful training in their respective roles. Miss Florence N. Fisher was pianist and music was furnished by Cullen's Orchestra. Ushers were Edmund A. Dunn, Thomas E. Travers, William H. Callahan, Francis J. Nowell and Harry G. Boyle.

Following is the entertainment program and cast of the operetta:

America Forever ... Grade 7 and 8 Boys
[illegible] ... Grade 1 Girls
[illegible] ... Grade 1 Boys
Easter Parade ... Grade 1 Girls
Teddy Bear ... Grade 1 Boys
Raggedy Ann and Andy ... Grade 2 Boys and Girls
We've Got the Mumps ... Grade 3 Boys
School Days ... Grade 3 Girls
Pirates ... Grade 5 Boys
Spring ... Grade 8 Girls
Summer ... Grade 7 Girls
Autumn ... Grade 5 Girls
Winter ... Grade 6 Girls
[illegible] America ... Grade 8 Boys

Part 2
Characters

[illegible] pupils at Belford House School ... Catherine A. Hannon, Marion E. Callahan
Miss Carew, Principal of Belford House School (very deaf) ... Erma L. Fisher
Miss Miffins, assistant Mistress and gymnastic instructor ... Marguerite F. Dineen
Lady Melton, Aunt of Eva May Hope (slightly eccentric) ... Katherine L. Henry

Other Pupils

Edna Harris ... Margaret E. Roache
Violet Newman ... Patricia E. Powers
Dora Beale ... Esther A. Callahan
Rosalie Smith ... Louise A. Hofferd
Molly O'Halloran, Eva Hope's Maid ... Margaret A. Duran
Eva May Hope, the American Girl from Chicago ... Alice V. Quigley
Chorus of Schoolgirls ... High School Girls

Scene—Act 1. A Summer morning in front garden of Belford House School.
Act 2—7:30 p. m. of the same day.

Beads and Barbarism

From time immemorial the human race has resorted to beads and trinkets for ornament as well as for charms against the forces of evil. In Genesis, we read that the servant of Isaac brought earrings and bracelets to Rebekah, as well as to her brother and her mother; in Exodus, we find both men and women, as many as were willing-hearted, brought bracelets and earrings, and rings and jewels of gold as an offering for the building of the tabernacle.

Would Keep Him Busy

If Jupiter hurled his thunderbolt as often as men sinned, he would soon be out of thunderbolts.—Ovid.

Traffic Regulation
HEAVY TEAMING PROHIBITED

TRUCKS, WITH OR WITHOUT LOADS, EXCEEDING 10,000 LBS EXCLUDED

Except for direct service to residences on this Street

In Board of Selectmen.

It is hereby ordered, that

WHEREAS in the opinion of this Board, the travel or moving on that part of Grove Street, a public way, which is within the Town of Winchester, at any season of the year, of any vehicle or object, which with its load weighs more than 10,000 pounds would cause injury to such ways, more serious than the ordinary wear and tear which the type of construction of such ways is designed to withstand, we do by this regulation prohibit any vehicle or object, which with its load, if any, weighs more than 10,000 pounds, from passing over said way at any season of the year without a permit therefor, provided however that any commercial motor vehicle or motor truck not exceeding, with load, an outside width of 96 inches or an extreme over-all length of 28 feet and which with its load does not exceed 890 pounds per inch of tire width, may pass over said way without a permit, for the purpose of delivering or removing household goods, supplies or stores to or from the residences thereon.

By order of the Board
GEORGE S. F. BARTLETT,
Clerk

"Times That Try Men's Souls"

The author of this expression was Thomas Paine. During the Revolutionary war, soon after the British captured Philadelphia, and when the cause of independence was shrouded in gloom, Paine, who was a spirited champion of independence, wrote in "The American Crisis," "These are times that try men's souls."

Good's Riding School
Harry Good, Prop.
Well Broken Horses and Ponies
Personal Supervision
MAIN STREET MEDFORD
(Near Oak Grove Cemetery)
Tel. Mystic 3802
a22-tf

May 1, 1931

To the Selectmen of the Town of Winchester:

The undersigned, being the owners of a detached single house situate and numbered 12 on Woodside Road in said town, within a single residence district as established by the Zoning By-Law, hereby make application for permission to alter said house and use the same as a place of residence of two families, pursuant to the provisions of Paragraph C of Section 2 and Section 8, of the Zoning By-Law.

Ruth Whittington Pearce
Mary Whittington Sherman

May 11, 1931

Town of Winchester
in Board of Selectmen:

Upon the foregoing application, it is hereby

ORDERED: That a public hearing be held thereon in the Selectmen's room in the Town Hall building on Monday, the first day of June 1931 at 8 P. M., and that fourteen days' public notice thereof be given, at the expense of the applicant, by publishing a copy of said application, together with this order, in the Winchester Star, on May 15 and 22, 1931, that notice thereof be given to the owners of all the land adjoining the land described in the application, and all land on said Woodside Road within one hundred feet of the same, by mailing to them, postage prepaid, a copy of said application and order, and that a copy of said application and order be posted in a conspicuous location upon said premises.

By the Board,
George S. F. Bartlett,
Clerk
my15-2t

E. W. NICHOLSON
PLUMBING AND HEATING

We're equipped to handle any kind of a plumbing job, big or small, the public has to offer. We do our work well and we do it in jig time, too. No waiting around for inspiration. We will do your repair work in a hurry and you'll be perfectly willing to meet the sort of a bill we'll hand you.

118 WINN STREET, WOBURN
Tel. Woburn 0899

Coal Prices Reduced

EGG	$15.00
STOVE	15.25
NUT	15.25
PEA	12.50
NO. 1 BUCKWHEAT	10.25
RICE	9.00
FRANK. STOVE	16.25
FRANK. NUT	16.00
IMPORTED SCOTCH	16.25
IMPORTED CLEERCOAL	16.25

DISCOUNT 50c PER TON—CASH OR 10 DAYS
We Are Agents for
New England Coke
Yearly Contracts Now Ready
J. F. WINN & CO.

WHAT OTHER REFRIGERATOR Can give you ALL of these 7 Distinct Advantages

1—NOISELESS
2—NO MOVING PARTS
3—TROUBLE FREE
4—UNIFORM TEMPERATURE
5—LOW COST OF OPERATION
6—PLENTY OF ICE CUBES
7—HEALTHFUL FOOD PRESERVATION

The Public Is Fast Swinging To Gas Refrigeration

Arlington Gas Light Co.
527 MAIN STREET, WINCHESTER TEL. WIN. 0142

Single Cost— Double Pleasure

A FRIENDLY telephone call is one thing you can share with a good friend without paying an extra charge for the two-fold pleasure.

Unlike a dinner in town when you must pay two checks, or a movie or entertainment where you must buy two seats, your call gives double pleasure for a single cost. In fact, your telephone chat is in a class by itself. In order for you to enjoy it, some friend must share the pleasure. It's a real round-trip journey of enjoyment for the price of a single fare.

Consider this the next time you have a chance to say a neighborly word by telephone. And if your friends in a distant city want to make it a "Dutch treat," tell them to *call you* next week to even up the score.

Use your telephone for social calls when time and distance hinder personal visits. The cost is small, as shown by the following rates for a three-minute call by number:

From Winchester to	Day 4:30 A.M. to 7 P.M.	Evening 7 P.M. to 8:30 P.M.	Night 8:30 P.M. to 4:30 A.M.
WORCESTER	$.35	$.25	$.25
SPRINGFIELD	.60	.45	.30
LOWELL	.20	.20	.20
PORTLAND	.70	.55	.35
PROVIDENCE	.45	.35	.25
HAVERHILL	.25	.25	.25
FITCHBURG	.35	.35	.25

New England Telephone and Telegraph Company

It's Open House at BUICK *May 23 to June 10*

"Hello, everybody—Buick speaking. Wouldn't you like to try our Eight? Glad to have you—whether you're thinking of buying or not."

Buick invites everybody—everywhere—to drive this great Eight, priced from $1025 to $2035, f. o. b. Flint, Mich. More than 50 out of every 100 buyers of eights in its field are choosing Buick—and thirteen other makes share the balance. The reason is *outstanding performance*.

COME DRIVE—NO OBLIGATION—GLAD TO HAVE YOU

Owing to their popularity, the present models of 1931 Buick Straight Eights will be continued throughout the summer and fall

Winchester Buick Company
WINCHESTER, MASS.

WHEN BETTER AUTOMOBILES ARE BUILT BUICK WILL BUILD THEM

Thomas Quigley, Jr.
CONTRACTOR
CEMENT AND STONE MASON
MOTOR TRANSPORTATION
Power Shovel — Air Compressor
Road Roller — Drilling
Concrete Mixer — Blasting
Tractor — Rock Excavating
Granolithic Walks and Driveways
Loam, Sand, Gravel and Lawn Dressing for Sale
54 LAKE STREET — TEL. WIN. 0081

NOTARY PUBLIC
JUSTICE OF THE PEACE
T. PRICE WILSON
Star Office

Style, health and comfort; wear Charis, home appointment. Mrs. C. M. Durell, 5 Gorham road, West Medford. Tel. Mystic 2004-R my22-2t

A Chrysler coupe, driven by Sara A. A. Howe of 129 Mt. Vernon street was slightly damaged at 11:35 Monday morning when it collided with the traffic beacon north of the railroad crossing in the center. No one was injured.

CHEVROLET

73 of America's leading business concerns have bought 27,605 Chevrolets

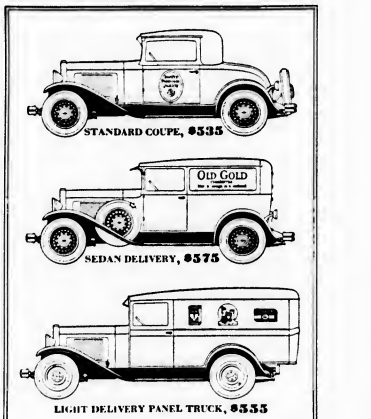

Prominent among the thousands of concerns using large fleets of Chevrolets are many of the leaders of American industry. In fact, *73 outstanding business firms have purchased a total of 27,605 Chevrolet cars and trucks.*

The reason for this preference lies in the unexcelled economy of Chevrolet cars and trucks, as proved by official cost records. These records show that *20 miles to the gallon* is a common occurrence among Chevrolet cars. That oil expense is extremely low. That Chevrolet cars and trucks require only a minimum of service attention. That they give satisfactory low-cost service over exceptionally long periods of time.

Naturally, a car with such a fine record of economy represents an extremely wise investment for *any* buyer! Especially so, when you consider the many advantages that Chevrolet offers above and beyond economical operation. Come in and learn what these advantages are—what they mean in terms of style, comfort, safety, reliability and value.

NEW CHEVROLET SIX
The Great American Value

New Low Prices—Chevrolet passenger car prices range from $475 to $650. Chevrolet truck chassis, $355 to $590. Low delivered prices and easy terms. All passenger car and truck chassis prices f. o. b. Flint, Michigan. All truck body prices f. o. b. Indianapolis, Indiana. Special equipment extra.

See your dealer below

FRANK MURPHY Inc.,
748 Main Street, Winchester — Tel. Win. 0298

BELMONT HIGH NOSED OUT WINCHESTER

First Middlesex Track and Field Meet

Belmont High School nosed out Winchester by a point and one-half to win the first annual Middlesex League track and field meet on the new $80,000 Belmont Athletic Field last Saturday afternoon. Belmont scored 64 points with Winchester tallying 62½ points to finish second. Wakefield finished third with 61½, Maynard had 42, Lexington 41, Reading 19 and Stoneham 3.

"Polly" Harris, supervisor of Physical Education in Belmont, was in general charge of the meet and acted as starter. Meldon L. "Mel" Wenner, former coach at Winchester, had charge of the victorious Belmont team.

The local cause suffered a jolt when Capt. "Sandy" Newell, sprint ace was kept out of competition with a bad foot. "Bill" Brown, "Ken" West, "Eddie" Hitchborn and "Ken" Campbell won firsts for Winchester.

The summary:

Seniors

100-Yard Dash—Won by Mulvihill Belmont; Hurley Wakefield second; Brown, Winchester, third; Lanigan, Maynard, fourth.

220-Yard Dash—Won by Brown, Winchester; Hurley, Wakefield, second; Mulvihill, Belmont, third; Wheeler, Wakefield, fourth Time, 24 3-5s.

440-Yard Run—Won by West, Winchester; Stewart, Reading, second; Julin, Maynard, third; Lowell, Reading, fourth. Time, 56s.

880-Yard Run—Won by Rynn, Wakefield; Horton, Lexington, second; Crosby, Winchester, third; Murphy, Belmont, fourth. Time, 2m 12 2-5s.

Mile Run—Won by McCormick, Winchester; Savage, Wakefield, second; Stalker, Winchester, third; Vitty, Wakefield, fourth.

Shot Put—Won by Saari, Maynard; Pompenio, Belmont, second; Wallace, Stoneham, third; Murphy, Belmont, fourth. Distance, 40ft. 7in.

Running High Jump—Won by Walsh, Reading; Emery, Reading; Prico, Reading; McDonald, Winchester, tied for second. Height, 5ft. 1in.

Running Broad Jump—Won by Warilla, Maynard; West, Winchester, second; Graves, Lexington, third; Anderson, Belmont, fourth. Distance, 19ft. 2in.

Relay Race—Won by Winchester (Brown, MacDonald, Crosby, West); Belmont, second; Reading, third.

Juniors

100-Yard Dash—Won by Lally, Wakefield; Hall, Lexington, second; Guenard, Reading, third; Duley, Wakefield, fourth.

220-Yard Dash—Won by Lally, Wakefield; Guenard, Reading, second; Lynch, Winchester, third; Stinson, Stoneham fourth.

440-Yard Dash—Won by Hitchcock, Belmont; Graham, Lexington, second; Ciccolo, Lexington, third; Baril, Wakefield, fourth.

880-Yard Run—Won by Lazzaro, Wakefield; Hamilton, Winchester, second; Mahony, Belmont, third; Dinan, Wakefield, fourth.

Mile Run—Tie between Dellinger, Wakefield and Cotter, Lexington; Oakes, Belmont, third; Bloom, Lexington, fourth.

Shotput—Won by Hitchborn, Winchester; Sulkala, Maynard, second; Lally, Wakefield, third; Hickey, Winchester, fourth. Distance, 39ft. 5½in.

High Jump—Tie for first place between Sherburne, Lexington and Hitchborn, Winchester; Flewelling and Randlett, Belmont, tied for third.

Broad Jump—Won by Hall, Lexington; Pounder, Belmont, second; Robey, Lexington, third; Sulkala, Maynard, fourth.

Relay Race—Won by Wakefield (Daley, Lally, Lazzaro, Purdy); Lexington, second; Reading, third.

Sophomores

100-Yard Dash—Won by Russell, Wakefield; Ecker, Belmont, second; O'Leary, Maynard, third; Colburn, Belmont, fourth.

220-Yard Dash—Won by Yathiewizz, Maynard; Russell, Wakefield, second; McIntire, Lexington, third; Minassian, Belmont, fourth.

440-Yard Dash—Won by Campbell, Winchester; Gillany, Maynard, second; Hennessey, Wakefield, third; Rizzo, Belmont, fourth.

880-Yard Run—Won by Garland, Belmont; McGrath, Winchester, second; Garland, Belmont, third; Maiochi, Lexington, fourth.

Mile Run—Won by Kavaleskie, Maynard; MacDonald, Belmont, second; Tupper, Belmont, third; Chase, Lexington, fourth. Time, 1m. 58-2-5s.

Shotput—Won by Comer, Wakefield; Higgs, Belmont, second; Randolett, Winchester, third; Slocomb, Lexington, fourth.

High Jump—Won by Ford, Belmont; Archer, Maynard, second; Campbell, Winchester, third; Feker, Belmont, fourth.

Broad Jump—Won by Wasink, Maynard; Turner, Lexington, second; Higgs, Belmont, third; Ecker, Belmont, fourth.

Relay Race—Won by Winchester (Mathews, Haskill, Baratd, Campbell); Belmont, second; Wakefield, third.

FISHER AND NAZRO WON AT COUNTRY CLUB

A. M. Fisher and F. F. Nazro won the Class A division of the four-ball golf match at the Winchester Country Club last Saturday afternoon, turning in a 71. H. F. Nazro and Harold Hovey tied with L. R. Chamberlin and J. Joy, both teams turning in 77s to lead the Class B play.

The summary:

Class A	
A. M. Fisher and F. F. Nazro	71
F. O. Adams and S. Walker	72
L. W. Batta and C. P. Whorf	74
C. P. Whorf and E. N. Giles	75
A. M. Bond and E. A. Taetin	78
[illegible] Barton and R. L. Smith	79
P. H. Boatwell and L. S. Hall	79
M. Clark and B. H. Wood	80
Class B	
H. F. Nazro and H. A. Hovey	77
L. R. Chamberlain and J. Joy	77
[illegible] Goldsmith and H. A. McGrath	78
R. Bemen and H. W. Stratton	79
L. F. Sexton and R. L. Palmer	79
L. H. Merrill and J. W. Bodman	79
W. W. O'Hara and J. P. Bushell	80

The Fire Department was called at 10:41 Monday morning to put out a fire in a LaSalle sedan, owned by Mr. Arthur S. Hollins of 33 Maxwell road.

INTERESTING NEW DEVELOPMENT AT THE MANNING MANSE

The old Manning Manse in North Billerica, which was built by Samuel Manning in 1696, is one of the outstanding old New England landmarks which is practically in its original state of preservation.

Two or three years ago Earl G. Manning of Newton, who is president and one of the trustees of the Manning Association, was responsible for equipping this old-time hostelry with new and up to date equipment to serve a very selective clientele lunches, teas and dinners.

The whole intent of the venture is to create an endowment fund so that there will be money enough in hand to keep this old New England landmark in proper repair for succeeding generations of the Manning family and New England people in general.

Almost from the start the venture proved a success. Over 5000 people were served last year in this lovely, old New England homestead.

Below the well sweep there is a hollow, which in early days was used as an old-fashioned garden by its owners. Mr. Manning tells us that he has just authorized a famous landscape architect to lay out an old-fashioned, formal garden, which will be as near like that which used to be there as it is possible to construct.

It will be filled with lovely, old-fashioned flowers and will be a delight to the eye, still further accentuating the beauty of this old-fashioned house.

The Manse is open each year from May 30 until Dec. 1 and is in charge of Mrs. Wilma Morris, a charming Southern lady from Nashville, Tenn. who brings up with her each year a crew of Southern darkies to prepare and serve unusual things which are entirely in keeping with the atmosphere of the Manse.

Recently, incident to the Tercentenary which was celebrated last year, a book was published by the state of Massachusetts which incorporated all the old homesteads which were in any state of preservation so that they could be viewed by the public, and the Manning Manse occupies a prominent position in this book.

The Manning Manse is located in North Billerica, about four miles the Boston side from Lowell. It is reached either through Winchester, Burlington and Billerica, or through Lexington, Bedford and Billerica.

MISS AMBROSE SHOWERED

Miss Eva McRea gave a shower last Friday evening at her home on Vine street in honor of Miss Ruth Ambrose, daughter of Mr. and Mrs. M. C. Ambrose of Vine street, whose marriage to Mr. John DeLay of Hingham is to take place in the early fall.

Thirty guests were present, largely from out-of-town; including Revere, Cambridge, Newton, Boston, Woburn, Stoneham and Wakefield. Only relatives and a few intimate Winchester friends were invited.

Miss Ambrose was taken completely by surprise when she entered the McRea home which had been beautifully decorated for the occasion in a color scheme of blue and silver. Especially effective was the treatment of a big bay window where a huge blue and silver bell was suspended from a blue sky, thickly studded with silver stars, and with silver star drops hanging on either side. Here Miss Ambrose was conducted to open her many presents and as she sat beneath the bell, the latter opened to deluge her with confetti.

She received many beautiful gifts, including silver, linen, cut glass and other household furnishings, dear to the bride to be. Miss Ambrose was quite overcome, yet recovered sufficiently to express her deep appreciation before opening the packages, each one of which was accompanied with an appropriate verse.

Games were enjoyed with prizes for the winners and as an especial feature Miss Ambrose's father was able to attend the party for a short while, making his first appearance in public after his recent operation. Unique refreshments, all in the shape of stars were served by the hostess and Mrs. Fred Wildberger.

In a recent issue the name of Mrs. W. H. Nickerson of Grove street was unadvertently omitted from the list of Winchester women who are to exhibit their handicraft at the Paul Revere Pottery School, in Brighton, on Friday and Saturday, May 22 and 23. Twenty-one Massachusetts towns are represented in the class of men and women who have been studying during the winter at this school. The exhibition is open from 10 until 5:30 to the public.

SENIORS WON HOVEY CUP

Scored 92 5/6 Points in Inter-Class Meet

Senior boys and girls of the Winchester High School won the inter-class track and field meet for the Julius Garland Hovey Memorial Cup on Manchester Field Monday afternoon, scoring 92 5/6 points. The sophomores were second with 60 1/3 points and the juniors, last with 34 5/6 points. Varsity track men were barred from competition, and the meet was divided into two classes for competitors, according to size. The meet was conducted by Kenneth West '31, under the supervision of Coaches Robert Knowles and Margareta Centervall. Mary Hathaway scored the girls' events.

"Bob" Lee, all around athlete of the senior class, was the Class A star for the boys with "Billy" Gilpatric doing yoeman work for the sophomores in Class B. The half mile which was won by Corby from Purcell was the best race of the afternoon.

In the girls' competition the Nichols sisters, Caroline and Janet, were the best of the Class A competitors with Myrl Orcutt taking three firsts in the B events.

The summary follows:

BOYS' EVENTS

Class A

50 Yards Dash—1st, Walker '31; 2nd, Mobbs '32; 3rd, Felt '31.

50 Yards Relay—Won by Seniors—(Smith, Felt, Robinson, Lee)

100 Yards Relay—Won by Seniors, (Smith, DiMinico, Walker, Lee). 2nd, Sophomores.

880 Yards Run—1st, Corby '32; 2nd, Purcell '31; 3rd, Berg '32.

100 Yards Dash—1st, Lee '31; 2nd, Robinson '31; 3rd, Smith '31; Mobbs '32.

Distance Relay Race—Won by Sophomores (I. Hakanson, W. Hakanson, Burns, Procopio).

Shotput—1st, Lee '31; 2nd, Walker '31; 3rd, Berg '32.

Broad Jump—1st, Lee '31; 2nd, Cooper '33; 3rd, DiMinico '31.

High Jump—1st, Robinson '31; 2nd, Demambro '33; 3rd, Burns '33.

Class B

50 Yards Dash—1st, Gilpatric '33; 2nd, Farrar '33; 3rd, Grosvenor '33.

100 Yards Dash—1st, Gilpatric '33; 2nd, H. Fitts '32; 3rd, Grosvenor '33.

Shotput—Won by H. Fitts '32.

Broad Jump—Won by Grosvenor '33.

GIRLS' EVENTS

Class A

High Jump—1st, J. Nichols '31; 2nd, Chamberlin '33; 3rd, Hill '31; Ross '32; Mountain '33.

Baseball Throw—1st, C. Nichols '31; 2nd, Mountain '33; 3rd, Tuttle '31.

40 Yards Dash—1st, C. Nichols '31; 2nd, Stockwell '31; 3rd, Tuttle '31.

50 Yards Dash—1st, J. Nichols '31; 2nd, Tuttle '31; Stockwell '31.

25 Yards Relay—1st, Juniors; 2nd, Sophomores.

50 Yards Relay—1st, Seniors; 2nd, Sophomores.

Class B

High Jump—1st, Orcutt '33; 2nd, Little '33; 3rd, Mills '32.

Baseball Throw—1st, Small '32; 2nd, Beaton '33; 3rd, MacDonald '31.

40 Yards Dash—1st, Orcutt '33; 2nd, Bourtillier '31; 3rd, Shaw '32.

50 Yards Dash—1st, Orcutt '33; 2nd, Williams '31; 3rd, Shinnick '32.

25 Yards Relay—1st, Juniors; 2nd, Sophomores.

50 Yards Relay—1st, Seniors; 2nd, Juniors.

WINCHESTER SAVINGS BANK

At the annual meeting of the Corporators of the Winchester Savings Bank held April 22, 1931 the following were elected Officers and Trustees and having taken the oath of office their names are published in accordance with the requirements of the Statutes:

President
Harry C. Sanborn

Vice Presidents
H. Wadsworth Hight — James W. Russell
Nelson H. Seelye

Clerk
James F. Dwinell

Trustee for One Year
Willard T. Carleton

Trustees for Three Years

Arthur A. Kidder	Edward H. Stone
Charles T. Main	Alonzo P. Weeks
Frank W. Reynolds	Joseph W. Worthen
Nelson H. Seelye	

Attest,
James F. Dwinell, Clerk

Other Trustees

Term Expires 1932	Term Expires 1933
H. Wadsworth Hight	T. Grafton Abbott
Lewis Parkhurst	James S. Allen
William E. Priest	Daniel B. Badger
Harry C. Sanborn	George C. Coit
Edgar J. Rich	Daniel W. Hawes
Samuel S. Symmes	James W. Russell
	Frederic S. Snyder

The following named constitute the Board of Investment.

Harry C. Sanborn	James W. Russell
Daniel W. Hawes	Samuel S. Symmes
H. Wadsworth Hight	

Treasurer
William E. Priest

Assistant Treasurer
Ralph W. Hatch

Corporators of the Winchester Savings Bank

T. Grafton Abbott	Stephen S. Langley
James S. Allen	Manuel H. Lombard
Daniel B. Badger	Charles R. Main
Edward A. Bigelow	Charles T. Main
Carlisle W. Burton	Curtis W. Nash
Willard T. Carleton	Clarence E. Ordway
John Challis	John E. Page
Lafayette Chamberlin	Lewis Parkhurst
George C. Coit	Preston Pond
Frank E. Crawford	William E. Priest
Norman Cushman	Frank W. Reynolds
Richard B. Derby	Edgar J. Rich
Jere A. Downs	James W. Russell
James F. Dwinell	Harry C. Sanborn
George A. Fernald	Nelson H. Seelye
Merton B. Grush	Frederic S. Snyder
Daniel W. Hawes	Edward H. Stone
Alfred S. Higgins	Samuel S. Symmes
H. Wadsworth Hight	Maurice C. Tompkins
Freeland E. Hovey	Alonzo P. Weeks
Edward H. Kenerson	Carl F. Woods
Arthur A. Kidder	Joseph W. Worthen

May 22, 1931

NEWSY PARAGRAPHS

Winchester voters will be interested in learning of the active support given the public control bill of the Boston Elevated passed by the Senate Monday by Senator Charles C. Warren of Arlington representing this district. Senator Warren did much to further the passage of the bill by his able speech in the Senate on Monday.

Gliders, 25c and 75c, at the STAR office.

Mrs. Genevieve Pearson of the Winchester Edison Office has been enjoying a vacation at Warren, Me.

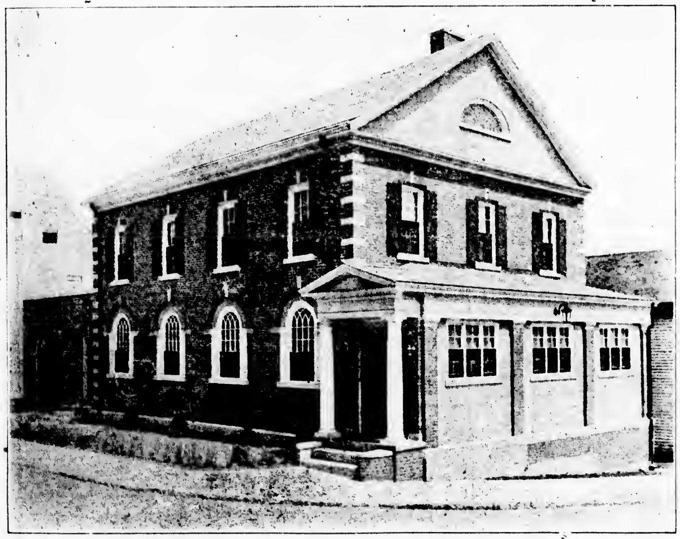

Our Modern, Completely Equipped Funeral Home and Chapel
KELLEY & HAWES CO.
Funeral Directors — Lady Assistants
Service Available Anywhere in New England — PHONES: WINCHESTER 0035, 0174, 0105

ALASKA
Eleventh annual conducted tour leaves July 6. Including Canadian Rockies, "Norway of America"; Skagway, White Pass, Lake Atlin, Pacific Northwest, Mt. Rainier, Yellowstone Park. All points of interest, best of everything, moderate rate. Secure particulars. Estab. 1879.
COLPITTS' TOURIST CO
262 WASHINGTON ST BOSTON
my1-6t

CALIFORNIA
And our new National Parks—Bryce, Zion and North Rim of Grand Canyon, Colorado Springs, Salt Lake City, all of California; returning Pacific Northwest and Canadian Rockies, or Yellowstone Park. Leave June 24. Special N. E. A. Tour June 24. Secure booklet about these delightful moderate priced tours.
COLPITTS TOURIST CO
262 WASHINGTON ST. BOSTON
my1-6t

EUROPE
Join one of our personally escorted tours leaving June and July, visiting the principal foreign countries; see what interests you most, with good accommodations, at a minimum expense. $350 and up according to the length of stay. Secure 1931 European booklet, which will tell you all about these delightful tours.
COLPITTS TOURIST CO
262 WASHINGTON ST BOSTON
my1-6t

ON YOUR BIRTHDAY
Send MOTHER *Flowers*
FROM
WINCHESTER CONSERVATORIES
INCORPORATED
—Two Stores—
Main Store and Greenhouses
186 Cambridge Street
Phones: Win. 1702, 1703
ARNOLD SHOP
1 Common Street — Phone Win. 0205

PURCHASE your Rock of Ages Certified Barre, Vermont, Granite Memorials with the gold bond from your local distributor.
AVARD LONGLEY WALKER CO.
Waterfield Building — Winchester
Phone 0761 for Plans
ap24-6t

NEW ENGLAND BOARDING KENNELS FOR DOGS
Corner North Avenue and Viles Street
Kendall Green, Weston, Mass.
TEL. WALTHAM 1684
Boarding and Conditioning
my8-13t

HOME FOR AGED PEOPLE

Annual Report of Treasurer, May 1, 1930 to April 30, 1931

RECEIPTS
May 1, 1930

Treasurer's Balance		$124 80
Matron's Balance		188 02
		$312.82

Permanent Funds

Real Estate Owned	$37,415.45
J. F. Dwinell Fund	10,000.00
Geo. L. Huntress Fund	10,000.00
General Fund Bonds	25,921.50
General Fund Savings Banks	25,802.43
General Fund Mortgage	4,000.00
	$113,139.38

Income on Permanent Funds

Interest on Bonds	$2,292.50
Interest on Savings Books	2,052.11
Interest on Mortgages	89.33
Dividend on Stocks	387.00
Interest on Bank Balances	63.78
Lillian A. Ross Legacy	3,849.51
Maria A. Parsons Bequest	15,701.86
Mary A. Cobb Legacy	3,951.06
Fanny F. Parker Bequest	1,000.00
	$24,502.43
	$4,884.77
Admission Fees	2,000.00
Donations	2,498.50
Dues	2,565.00
Dr. Ordway's Lecture	209.50
Donation Day	300.50
Sale of Furniture	105.00
From deceased members	10.42
Sale of Gifts by Matron	75.00
Excess payments by Inmates	1,106.73
	$8,870.65
	$151,710.03

PAYMENTS

Allowances		$ 204.00
Fuel		735.51
Funerals		116 55
Interest to Inmates		151.51
Insurance		247.05
Light and Gas		279.81
Medicine		50.39
Provisions		1,161.75
Postage and Printing		95 23
Salary and Wages		4,805.52
Telephone		70.67
Clothing		31.42
House Supplies		269.01
Painting Home	$575.00	
New Roof Sun Porch	200.00	
Sundry Repairs	165.37	
		940.37
		$9,188.79
Mark down of Book Value of Real Estate Owned		4,415.45

Permanent Funds
April 30, 1931

Real Estate Owned	$33,000.00
J. F. Dwinell Fund	10,000.00
Geo. L. Huntress Fund	10,000.00
Maria A. Parsons Fund	15,701.86
General Fund Bonds	25,921.50
General Fund Savings Banks	42,818.34
	$137,441.70
Matron's Balance	175.11
Treasurer's Balance	188.98
	$364.09
	$151,710.03

PERMANENT FUNDS
As of April 30, 1931

Real Estate

Property occupied by the "Home" 2 Kendall Street and 110 Mt. Vernon Street	$33,000.00

James F. Dwinell Fund

Boston Elevated Railway Co., 1½ per cent, Oct. 1, 1937	$1,000.00
Boston Elevated Railway Co., 6 per cent, June 1, 1933	1,000.00
Boston & Albany R. R. Co., 4 per cent, May 1, 1933	2,000.00
Central Maine Power Co., 5½ per cent, Aug. 1, 1969	1,000.00
Interstate Public Service Co., 1½ per cent, Mar. 1, 1958	1,850.00
City of Los Angeles, Calif., 5 per cent, Feb. 1, 1934	1,000.00
New England Tel. & Tel. Co., 5 per cent, June 1, 1952	2,000.00
Winchester Savings Bank, 5 per cent, No. 23,093	150.00
	$10,000.00

George L. Huntress Fund

Boston & Albany R. R. Co., 5 per cent, June 1, 1942	$1,000.00
Boston Elevated Railway Co., 1½ per cent, Nov. 1, 1941	1,000.00
Deleware & Hudson R. R. Co., 4 per cent, May 1, 1943	2,000.00
City of Detroit, Michigan, 5 per cent, May 1, 1941	2,000.00
Louisville & Nashville R. R. Co., 5 per cent, Nov. 1, 1931	1,000.00
St. Paul, Minn. and Manitoba R. R. Co. 6 per cent, July 1, 1933	1,000.00
Worcester North Savings Bank, Fitchburg, Mass., 5 per cent, No. 87,081	2,000.00
	$10,000.00

Maria A. Parsons Fund

American Tel. & Tel. Co., 3.88 per cent, 13 Shares	$9,939.61
Franklin Sav. Bank, Boston, 5 per cent, No. 115,731	3,051.46
Provident Inst. for Savings, Boston, 5 per cent, No. 558,932	2,710.79
	$15,701.86

General Fund—Bond Account

Boston & Albany R. R. Co., 5 per cent, July 1, 1938	$3,000.00
Boston & Albany R. R. Co., 5 per cent, June 1, 1942	1,000.00
Central Maine Power Co., 5 per cent July 1, 1955	1,000.00
Chicago Burlington & Quincy R. R. Co., 4 per cent, Mar. 1, 1958	1,000.00
City of Cleveland, Ohio, 5 per cent, Nov. 1, 1935	1,000.00
City of Minneapolis, Minn., 4 per cent, Jan. 1, 1936	1,000.00
City of Omaha, Neb., 5 per cent, July 1, 1940	1,000.00
City of San Francisco, Calif., 4½ per cent, July 1, 1934	1,000.00
Delaware & Hudson R. R. Co., 4 per cent, May 1, 1943	1,000.00
Green Mt. Power Corp., 5 per cent Aug. 1, 1948	1,980.00
Illinois Central R. R. Co., 4 per cent Nov. 1, 1955	2,000.00
City of Los Angeles, Calif., 5 per cent Feb. 1, 1939	2,000.00
Louisville & Nashville R. R. Co., 5 per cent, Nov. 1, 1931	1,000.00
New York, New Haven & Hartford R. R., 4 per cent, May 1, 1956	1,000.00
City of Tampa, Fla., 4½ per cent, Sept. 1, 1934	2,000.00
	$20,980.00

A. B. Collin Bequest

City of Akron, Ohio, 5¼ per cent, Oct. 1, 1934	$1,000.00

Marshall Jones Bequest

New England Tel. & Tel. Co., 5 per cent, June 1, 1952	$1,000.00
City of Akron, Ohio, 5 per cent, Oct. 1, 1931	1,000.00

Mary H. Miller Bequest

New York Central & Hudson River R. R. Co., 4½ per cent, Oct. 1, 2013	$1,941.50
	$25,921.50

General Fund—Savings Account

Andover Savings Bank, [illegible] per cent, No. [illegible],696	[illegible]
Charlestown Five Cent Savings Bank, [illegible] per cent, No. 100,725	2,615.91
Malden Savings Bank, 5 per cent, No. 110,888	[illegible]
Melrose Savings Bank, [illegible] per cent, No. 13[illegible]4	[illegible]
North Ave. Savings Bank, Cambridge, 5 per cent, No. [illegible]	[illegible]
Winchester Savings Bank, 5 per cent, No. [illegible]	1,215.74
Winchester Savings Bank, [illegible] per cent, No. 23,104	[illegible]
Winchester Trust Co., Savings Dept. Reserve Acct., 4½ per cent, No. 2[illegible]	[illegible]50.11

William E. Beggs Bequest

Chelsea Savings Bank, 5 per cent, No. 131,404	$1,000.00

Mary A. Cobb Legacy

East Boston Savings Bank, 5 per cent, No. 103,585	$3,951.06

Anna P. Clark Bequest

City Inst. for Savings, Lowell, 5 per cent, No. 117,9[illegible]4	$500.00

Frank E. and Winnifred L. Crawford Fund

Chelsea Savings Bank, 5 per cent, No. 131,273	$1,049.13

Daniel F. Holmes Bequest

Winchester National Bank, Savings Dept. 4½ per cent, No. 5,877	$500.00

Rufus E. Lawrence Bequest

City Inst. for Savings, Lowell, 5 per cent, No. 147,884	$5,268.53

Henry C. Miller Bequest

Arlington Five Cent Savings Bank, 5 per cent, No. 42,585	$1,000.00

Henry C. Ordway Bequest

Lynn Inst. for Savings, 5 per cent, No. 88,471	$2,011.77

William I. Palmer Bequest

Winchester National Bank Savings Dept., 4½ per cent, No. 5,877	$1,000.00

Fanny F. Parker Bequest

Boston Five Cent Savings Bank, 4 per cent, No. 945,506	$1,000.00

Helen A. Pressey Bequest

Charlestown Five Cent Savings Bank, 5 per cent, No. 176,644	$1,000.00

Lillian A. Ross Legacy

Winchester Savings Bank, 5 per cent, No. 22,855	$3,849.51

Ella H. Sanborn Legacy

Winchester Savings Bank, 5 per cent, No. 22,789	$1,000.00

Alice H. Symmes Memorial

Worcester North Savings Bank, Fitchburg, 5 per cent, No. 91,415	$2,533.82
	$42,818.31

ARLINGTON WON FROM WINCHESTER

Robinson's 16 Strikeouts Not Enough to Win

Capt. "Robbie" Robinson's 16 strikeouts weren't enough last Saturday at Arlington and Winchester High lost a Mystic Valley League baseball game to Arlington High on the Spy Pond athletic field, 6—4. Arlington succeeded in bunching hits in the 4th and 7th innings, and was aided in its run making by "Robbie's" passes and some untimely boots by the local fielders. Winchester couldn't do much of anything with Lane, star Arlington flinger, being limited to four bingles, two of which came in the 8th.

It was just too bad that "Robbie" couldn't have hung up a victory. His underhand delivery proved very puzzling to the Spy Ponders and he apparently had oodles of stuff. He issued three free tickets, and two of them figured in the run making. Good support, however, would have turned the enemy back.

Winchester scored first, in the third inning when DiMinico blasted out a two-baser to score Tofuri who was on second by virtue of a walk and a steal. "Robbie" got seven of the eleven men to face him in the first three frames via the strikeout route, but in the 4th, Arlington crashed through.

G. Clarke walked and stole second, reaching third on Smith's miscue. Crovo fanned, but Lane brought Clark home with a safety, stole second and scored when Ambrose foozled Gallucci's hit to left. "Robbie" bore down and fanned Hederman and Traynor.

In the 7th, after Hederman and Traynor had struck out, Callahan singled and moved up when "Robbie" walked Barrett. Callahan reached third on Smith's error, and both he and Barrett scored on E. Clarke's hit. G. Clarke's smash brought over E. Clarke and Procopio's bobble gave Crovo a life. Lane hoisted to Tofuri to end it all.

Winchester came to life in the 8th and nearly evened it up. With one away Gallucci's error gave Sullivan a life and successive hits by Robinson and Lee, aided a bit by errors by Barrett and Crovo neted just three tallies. Procopio and Daley tried hard but Callahan got under their hoists in center.

Arlington was one up in its half of the 8th, but Hederman, who had fanned three times previously, hit a homer to add another to the winning score. Ambrose drew his second walk in the 9th with two away, but Trayner threw out DiMinico to finish things.

The summary:

ARLINGTON HIGH

	ab	bh	po	a
Barrett, 2b	3	1	2	2
E. Clarke, ss	4	2	0	2
G. Clarke, rf	2	1	0	0
Crovo, lf	4	0	3	0
Lane, p	4	1	0	1
Gallucci, 1b	4	1	8	0
Hederman, c	4	1	9	1
Traynor, 3b	4	0	1	2
Callahan, cf	4	1	1	0
Totals	33	8	27	8

WINCHESTER HIGH

	ab	bh	po	a
DiMinico, ss	5	1	0	0
Sullivan, cf	3	0	0	0
Robinson, p	4	2	0	0
Lee, 1b	4	1	5	0
Procopio, 3b	4	0	0	1
Daly, rf	4	0	0	0
Smith, c	4	0	16	1
Tofuri, 2b	3	0	3	0
Ambrose, lf	2	0	0	0
Totals	33	4	24	2

Innings	1	2	3	4	5	6	7	8	9	
Arlington	0	0	0	2	0	0	3	1	x	6
Winchester	0	0	1	0	0	0	0	3	0	4

Runs, Barrett, E. Clarke, G. Clarke, Lane, Hederman, Callahan, Sullivan, Robinson, Lee, Tofuri. Errors Barrett, E. Clarke, Crovo 2, Procopio, Tofuri, Ambrose. Two-base hit DiMinico. Home run Hederman. Stolen bases Barrett, E. Clarke, G. Clarke 2, Lane, Lee, Tofuri, Ambrose. Base on balls by Lane 4, by Robinson 3. Struck out by Lane 10, by Robinson 16. Passed ball Smith. Wild pitch Lane. Time 2hrs. 5min. Umpire Walsh.

LIKED COUNTRY CLUB COURSE

Invariably visitors to the Winchester Country Club remark about the sporting layout and attractiveness of the club's fine 18 hole golf course.

While in Boston with the Cincinnati baseball team recently, Horace Ford, "Red's" veteran infielder and proprietor of Ford's ice cream shop on Thompson street, had as his guests at the Country Club, National League Umpire, "Charlie" Rigler, Frank Grayson, sports' editor of the Cincinnati "Times-Star," "Tom" Swope, correspondent for "Sporting News" and "Curley" Ogden, "Red's" pitcher.

All were enthusiastic and after playing the course Umpire Rigler laughingly remarked that he couldn't blame Horace for holding out with a golf course like Winchester's to play on during his absence from baseball duty.

TOWN TEAM LOST AT WOBURN

The Lord Tanning Company nine proved a bit too tough for the Winchester Town Team and the locals lost their game to the crack shop team outfit last Sunday afternoon on Library Field, Woburn, 7—1.

A big crowd was on hand for the meeting. "Lefty" Flaherty, ex-Woburn High twirler, worked for the Lords and had little difficulty with the Winchester batsmen. "Archa" Amico, former Winchester football and baseball star, pitched well for Winchester until late in the game when he was removed in favor of Carroll. The score by innings follows:

Innings	1	2	3	4	5	6	7	8	9	
Lord Tanning	0	1	0	0	4	0	2	0	0	7
Winchester	0	0	0	0	1	0	0	0	0	1

Lord Tanning 10 hits, 3 errors. Winchester, 8 hits 3 errors. Batteries, Flaherty and Sheehan; A. Amico, Carroll and G. Amico.

STRAND ATTRACTIONS

A strange, weird motion picture that outdoes all previous mysteries of the screen is "Dracula" the startling Universal production which opens an engagement at the Strand Theatre, Malden on Saturday, May 23. It may safely be said that this story is distinctly in a class by itself and that its subject matter is absolutely unique among film productions.

One of the most famous of all actors on the stage or screen would like to forget the character that made him famous. For more than two years Broadway was thrilled by the characterization of Bela Lugosi as Count Dracula, and now this same artist is thrilling audiences throughout the country with his picturization of the famous story. The situations and horrible scenes of "Dracula" are so well done that persons on leaving the theatre know that it cannot be true, and yet while the story is unfolding on the screen the spectators sit enthralled by its gruesome horrors.

William Haines, big business, love, financial troubles of a nation and a formula for prosperity—these are all woven into a lilting, scintillating comedy in which runs a charming little love story. These are the ingredients of "A Tailor Made Man," M-G-M's latest William Haines starring vehicle, which will supply the comedy on the Strand Theatre's program next week in sharp contrast to the horrible scenes of "Dracula."

CHICHESTER S PILLS
THE DIAMOND BRAND.
Ladies! Ask your Druggist for Chi-ches-ter s Diamond Brand Pills in Red and Gold metallic boxes, sealed with Blue Ribbon. Take no other. Buy of your Druggist. Ask for CHI-CHES-TER S DIAMOND BRAND PILLS, for 45 years known as Best, Safest, Always Reliable
SOLD BY DRUGGISTS EVERYWHERE
se6-1yr

HARMONY IN FENCES

The rugged Cyclone Chain Link Fence harmonizes with any type of home and provides an adequate protection.
Write, call or phone for catalogue.
SECURITY FENCE CO.
23 Kent St., Somerville
Som. 3900
Fences erected anywhere in New England
ap16-7t-eow

AMATCO AWNINGS
Will give real protection from all weather elements.
AMERICAN AWNING & TENT CO.
100 Cummington Street, Boston, Mass.
Tel. KEN more 0550-0551

ROCK of AGES
MEMORIALS
in all mediums

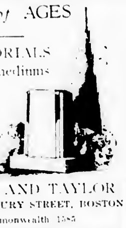

STONE AND TAYLOR
122 A NEWBURY STREET, BOSTON
Commonwealth 1585
ap24-4t

Money to Loan in Boston and Vicinity AT 6%
On one and two-family houses preferred. Owner and occupant preferred. Applications now being taken for loans—not over $8000 to one borrower. Money advanced to build. Call personally with Deed.
MERCHANT'S Co-operative Bank
24 School Street, Boston, Mass.
Assets over $30,000,000
ap21-13t

T. F. Kennefick
Roofing and Metal Work of All Kinds
Office at A. Miles Holbrook's
24 CHURCH STREET TEL. WIN. 1250
ja9-tf

$10 TO $300 CASH
INDUSTRIAL BANKERS OF WOBURN, INC.
LICENSE NO. 205
416 MAIN STREET
PHONE: WOBURN 1430
WOBURN, MASSACHUSETTS
STRICT PRIVACY
SMALL REPAYMENTS

Beware the MOTH!
Dry Cold Storage for Furs and Clothing
3% of value or reasonable minimum charge
Goods called for and delivered within 25 miles of Boston. At further distances goods may be sent to us express collect and in the fall we will deliver them express prepaid.
Now is the time to have your Fur Coats remodeled and repaired. We do this work in our own factory. Low Summer Prices are in effect now.
Drop us a card or phone us at Lib. 7619 or 7620
Geo. L. Griffin & Son, Inc.
Over Thirty-Two Years on Washington St. Ralph M. Griffin, Pres.
368-370 Washington Street, Boston—Opposite Bromfield Street
my8-22

VESPER GEORGE SCHOOL
of Fine and Applied Art
300 Students 4-Story Building
You and Your Friends are Invited to
Exhibition of Student Work
MAY 25 thru MAY 31
9 a. m. to 9 p. m.
Tea served from 3 to 5 P. M. by Students in Unique Costume
42-44 St. Botolph Street, Boston, Mass.
MUSICAL PANTOMIME DAILY

Coal Prices Reduced

EGG	$15.00
STOVE	15.25
NUT	15.25
PEA	12.50
NO. 1 BUCKWHEAT	10.25
RICE	9.00
FRANK. STOVE	16.25
FRANK. NUT	16.00
IMPORTED SCOTCH	16.25
IMPORTED CLEERCOAL	16.25

DISCOUNT 50c PER TON—CASH OR 10 DAYS
We Are Agents for
New England Coke
Yearly Contracts Now Ready
PARKER & LANE CO.

The Manning Manse Tea Tavern
NORTH BILLERICA, MASS.
The Ancient House by the Side of the Road
Built in 1696
Will Reopen May 30th
Mrs. Wilma Morris will again be in charge with her crew of Southern cooks.
Last year we were favored with visits from many of your townsmen and women, either for lunch, tea or dinner.
If you have not happened to have eaten one of our chicken, Southern style, dinners, well "you jes' haven't tasted Southern style chicken"—as Mrs. Morris would say in her delicious Southern drawl.
You really must pay us a visit soon. We are laying out an old-fashioned, formal garden in the hollow just below the well sweep, which will delight your eye too, just like it used to be over a hundred years ago.
If you will telephone Mrs. Morris at Billerica 49—ring 4, your collation will be ready for you when you arrive, otherwise you may have to wait half an hour, because every single thing we serve is cooked or prepared for your special order.
EARL G. MANNING,
Proprietor

When Winchester Folks Talk About Good Plumbing.
FELLS PLUMBING AND HEATING CO.
656 Main Street Winchester, Mass.

So many people you know!
Doesn't it occur to you that there must be some very good reasons why so many people you know are regular patrons of Golden Bell. Golden Bell is the finest, and most modern cleaning and dyeing plant in all New England . . . and offers a quality service second to none.
ALL SUITS TOPCOATS SIMPLE DRESSES $1 CLEANED PRESSED BEAUTIFIED
GOLDEN BELL CLEANERS INC.
Works at Malden
MALDEN 2000

CAPITOL

ARLINGTON
Massachusetts Avenue at Lake Street

Now Playing
Richard Dix and Irene Dunn in "CIMARRON"
James Hall in "DIVORCE AMONG FRIENDS"

Mon., Tues., Wed., May 25, 26, 27
BUSTER KEATON in
"PARLOR, BEDROOM AND BATH"
RICHARD BARTHELMESS in
"THE LASH"
Bargain Matinee Wednesday
All Seats 15c

Thurs., Fri., Sat., May 28, 29, 30
ANN HARDING, CLIVE BROOK and CONRAD NAGEL in
"EAST LYNNE"
LEON ERROLL, ZAZU PITTS and MITZI GREEN in
"FINN AND HATTIE"
Gift Night Saturday Evening

Mrs. Fred E. Ritchie of Wedgemere avenue returned to town Tuesday afternoon from Toy Tavern where she spent the past week-end.

A Cambridge Institution
University Theatre
Harvard Square, Cambridge, Mass.

Now Showing
Helen Twelvetrees in "MILLIE"
El Brendel in "MR. LEMON OF ORANGE"

Sun., Mon., Tues., Wed.
May 24, 25, 26, 27
RICHARD BARTHELMESS in
"The Finger Points"
Marion Davies in "THE BACHELOR FATHER"

Thurs., Fri., Sat.
May 28, 29, 30
WILL ROGERS in
A Connecticut Yankee
Warner Baxter and Joan Bennett in "DOCTOR'S WIVES"

Continuous 2-11

STONEHAM THEATRE

Matinee 2:15 THE THEATRE DELUXE Evening 7:45
Sunday Matinee 3:00 Saturday Evening 6:15 and 8:30

Friday, May 22
Edmund Lowe and Jeanette McDonald in **"DON'T BET ON WOMEN"**
Ina Claire and Frederic Marsh in **"ROYAL FAMILY OF BROADWAY"**
REVIEW Chinaware Friday

Saturday, May 23
Richard Arlen and Fay Wray in **"CONQUERING HORDE"**
Charlie Murray and Lucien Littlefield in **"CLANCY OF WALL STREET"**
Francis Bushman, Jr. in "SPELL OF THE CIRCUS"—Mat. Only

Sunday and Monday, May 24, 25
Nancy Carroll and Philip Holmes in **"STOLEN HEAVEN"**
Mollie O'Day and Edmund Burns in **"SEA DEVILS"**
Chinaware Monday

Tuesday and Wednesday, May 26, 27
Charlie Chaplin in **"CITY LIGHTS"**
Tom Tyler in **"RIDER OF THE PLAINS"**
Special Matinees Tuesday and Wednesday at 3:20

Thursday and Friday, May 28, 29
Warner Baxter and Joan Bennett in **"DOCTORS' WIVES"**
Marie Dressler and Polly Moran in **"REDUCING"**
Chinaware Friday

MEDFORD THEATRE

PHONE MYSTIC 1800 FOR RESERVE SEATS

4 DAYS STARTING SUNDAY, MAY 24
JACK OAKIE in
June Moon
An hilarious talkie based on the stage comedy of the same name
ELEANOR BOARDMAN and MONTE BLUE in
The Flood
An exciting adventure story
Continuous Sunday 3 to 11

THURSDAY, FRIDAY, SATURDAY, MAY 28, 29, 30
WILLIAM POWELL in
Man of the World
The Last Parade
with JACK HOLT and TOM MOORE
Life sacrificed for the sake of love

NOW PLAYING
"THE LASH" and "THE BACHELOR FATHER"
Mal and His Pals Every Saturday at 1:30

Little Jack Rabbit Coloring outfits. 35c at the Star Office.

WINCHESTER TRUST COMPANY

In compliance with the requirements of Chapter 590, Section 40, Acts of 1908, as amended by Chapter 491, Section 6, Acts of 1909, and by Chapter 171, Section 1, Acts of 1912, notice is hereby given of the loss of pass-book No. 1223.

G. DWIGHT CABOT, Treasurer
my15-3t

X10-832 wf
SHERIFF'S SALE
Commonwealth of Massachusetts

Middlesex, ss., April 30, A. D. 1931

Taken on execution and will be sold by public auction, on Wednesday, the tenth day of June, A. D. 1931, at one o'clock P. M., at my office, 20 Second Street in Cambridge in said County of Middlesex, all the right, title and interest that John A. MacLean of Winchester in said County of Middlesex, had (not exempt by law from attachment or levy on execution) on the eleventh day of August, A. D. 1930, at nine o'clock, a. m., being the time when the same was attached on mesne process, in and to the following described registered land, to wit:

Certificate No. 29,725

A certain parcel of land with the building thereon situate in Winchester, in the County of Middlesex, and said Commonwealth, bounded and described as follows: Southwesterly by Grayson Road, sixty-four and 30/100 (64.30) feet; Northwesterly by Lot 35, as shown on plan hereinafter mentioned, ninety-seven and 34/100 (97.34) feet; Northeasterly by land now or formerly of George R. Nugent, sixty-four and 47/100 (64.47) feet; Southeasterly by Lot 33 on said plan, one hundred two and 07/100 (102.07) feet. Said parcel is shown as Lot 34 on said plan.

All of said boundaries are determined by the court to be located as shown on a subdivision plan as approved by the court, filed in the Land Registration Office, a copy of which is filed in the Registry of Deeds for the South Registry District of Middlesex County, in Registration Book 197, Page 309, with Certificate No. 29,398.

The above described land is subject to a building line and the zoning laws of the Town of Winchester referred to in Document No. 99,005.

HERBERT C. BLACKMER,
Deputy Sheriff
my15-3t

E. M. LOEW'S
REGENT
ARLINGTON
7 MEDFORD ST. TEL. 1197

Now Playing
BARBARA STANWYCK in **"Illicit"**
FAY WRAY and VICTOR VARCONI in **"Captain Thunder"**
"King of the Wild"—No. 1

Mon. and Tues., May 25, 26
CHARLIE MURRAY and GEORGE SIDNEY in **"Caught Cheating"**
MOLLY O'DAY in **"Sea Devils"**

Wed. and Thurs., May 27, 28
GEORGE ARLISS in **"Old English"**
EDMUND LOWE and LEILA HYAMS in **"Part Time Wife"**

Mon., Tues.—Linenware Nites
Sat. Nite
5 R. K. O. VODVIL ACTS

Warner Bros.
STRAND
WOBURN

Sun., Mon., Tues., May 24, 25, 26
NORMA SHEARER in **"STRANGERS MAY KISS"**
BILL BOYD in **"BEYOND VICTORY"**
Bobby Jones' Golf Series

Wed. and Thurs., May 27, 28
GEORGE ARLISS in **"THE MILLIONAIRE"**
BETTY COMPSON in **"THE LADY REFUSES"**
Wednesday—Gift Night

Fri. and Sat., May 29, 30
WILLIAM HAINES in **"A TAILOR MADE MAN"**
DOROTHY MACKAILL in **"ONCE A SINNER"**
First Episode "Adventures in Africa"

14,470
COMMONWEALTH OF MASSACHUSETTS LAND COURT

To Jere A. Downs, Frances D. Righter, Clara H. Palmer, Alice L. Neiley, George A. Fernald and Francis E. Chidley, of Winchester, in the County of Middlesex and said Commonwealth; Edison Electric Illuminating Company, a duly existing corporation having an usual place of business in Boston, in the County of Suffolk and said Commonwealth; Stanley R. Miller, Trustee, of said Boston; Samuel J. F[illegible], of Pleasant Hill, in the State of Tennessee; Margaret Dow of Washington, in the District of Columbia; Ruth D. Elder, of Berkeley, in the State of California; and to all whom it may concern:

Whereas, a petition has been presented to said Court by William E. Schmitt, of said Winchester, to register and confirm his title in the following described land:

A certain parcel of land with the buildings thereon, situate in said Winchester, bounded and described as follows:

Southerly by Fernway; Westerly by the junction of Fernway and McCall Road; Northerly by McCall Road, and Easterly by land now or formerly of Clara H. Palmer and Frances D. Righter.

Petitioner claims as appurtenant to the above described land the right to use McCall Road and Fernway including the way between said lot 7 and lot 8 as shown on the plan hereinafter described in common with the owners of other lots abutting thereon for all purposes for which private and public ways are now or may hereafter be used.

The above described land is shown on a plan filed with said petition and all boundary lines are claimed to be located on the ground as shown on said plan.

If you desire to make any objection or defense to said petition you or your attorney must file a written appearance and an answer under oath, setting forth clearly and specifically your objections or defense to each part of said petition, in the office of the Recorder of said Court in Boston (at the Court House), on or before the fifteenth day of June next.

Unless an appearance is so filed by or for you, your default will be recorded, the said petition will be taken as confessed and you will be forever barred from contesting said petition or any decree entered thereon.

Witness, CHARLES THORNTON DAVIS, Esquire, Judge of said Court, this fourteenth day of May in the year nineteen hundred and thirty-one.

Attest with Seal of said Court.
(Seal)

CHARLES A. SOUTHWORTH,
Recorder
my22-3t

NOTICE IS HEREBY GIVEN that the subscriber has been duly appointed administratrix of the estate of Elmer Eckert, late of Winchester, in the County of Middlesex, deceased, intestate, and has taken upon herself that trust by giving bond, as the law directs. All persons having demands upon the estate of said deceased are required to exhibit the same; and all persons indebted to said estate are called upon to make payment to

HELEN ECKERT, Administratrix
c/o Walter H. Foster
100 Milk Street
Boston, Mass.
my8-3t

COMMONWEALTH OF MASSACHUSETTS
MIDDLESEX, SS. PROBATE COURT

To the heirs-at-law, next of kin and all other persons interested in the estate of Mary Richards late of Winchester in said County, deceased.

WHEREAS, a certain instrument purporting to be the last will and one codicil of said deceased has been presented to said Court, for probate, by Harry C. Sanborn who prays that letters testamentary may be issued to him, the executor therein named, without giving a surety on his official bond.

You are hereby cited to appear at a Probate Court to be held at Cambridge, in said County of Middlesex, on the twenty-fifth day of May A. D. 1931, a ten o'clock in the forenoon, to show cause, if any you have, why the same should not be granted.

And said petitioner is hereby directed to give public notice thereof, by publishing this citation once in each week, for three successive weeks, in The Winchester Star a newspaper published in Winchester the last publication to be one day at least before said Court, and by mailing, postpaid, or delivering a copy of this citation to all known persons interested in the estate, seven days at least before said Court.

Witness, JOHN C. LEGGAT, Esquire, First Judge of said Court, this sixth day of May in the year one thousand nine hundred and thirty-one.

LORING P. JORDAN, Register
my8-3t

NOTICE IS HEREBY GIVEN that the subscriber has been duly appointed executor of the will of Elia Katharine Wilson late of Winchester in the County of Middlesex, deceased, testate, and has taken upon himself that trust by giving bond, as the law directs.

All persons having demands upon the estate of said deceased are hereby required to exhibit the same; and all persons indebted to said estate are called upon to make payment to

T. PRICE WILSON, Executor
(Address)
3 Church Street,
Winchester, Mass.
May 4, 1931
my8-3t

COMMONWEALTH OF MASSACHUSETTS
MIDDLESEX, SS. PROBATE COURT

To the heirs-at-law, next of kin and all other persons interested in the estate of Leslie L. Hartwell late of Winchester in said County, deceased.

WHEREAS, a certain instrument purporting to be the last will and testament of said deceased has been presented to said Court, for probate, by Benjamin F. Hartwell, Arthur L. Hartwell and Leslie L. Hartwell, the Junior of that name who pray that letters testamentary may be issued to them, the executors therein named, without giving a surety on their official bond.

You are hereby cited to appear at a Probate Court to be held at Cambridge, in said County of Middlesex, on the first day of June A. D. 1931, at ten o'clock in the forenoon, to show cause, if any you have, why the same should not be granted.

And said petitioners are hereby directed to give public notice thereof, by publishing this citation once in each week, for three successive weeks, in The Winchester Star a newspaper published in Winchester the last publication to be one day at least before said Court, and by mailing, postpaid, or delivering a copy of this citation to all known persons interested in the estate, seven days at least before said Court.

Witness, JOHN C. LEGGAT, Esquire, First Judge of said Court, this fourth day of May in the year one thousand nine hundred and thirty-one.

LORING P. JORDAN, Register
my8-3t

MORTGAGEE'S SALE OF REAL ESTATE

By virtue and in execution of a power of sale contained in a certain mortgage deed given by Benjamin F. Selfridge to Vail Bros-Mauger Corporation dated August 11, 1930, and recorded in the Registry of Deeds for the County of Middlesex Book 5489, page 169, for breach of the conditions of said mortgage and for the purpose of foreclosing the same will be sold at public auction, on the premises, on [illegible]day the second day of June 1931, at nine o'clock in the forenoon, all and singular the premises conveyed by said mortgage deed, namely: A certain lot or parcel of land with the buildings thereon, situate in Winchester, Middlesex County, Massachusetts and shown as Lot No. [illegible] on a plan of lots Winchester, Mass. [illegible] dated [illegible] 1928 and duly recorded with Middlesex South District Deeds, Plan Book 377, [illegible], more particularly bounded and described as follows:

Northwesterly by Seneca Road, Eighty [illegible] feet as shown on said plan;

Southwesterly by Lot No. 23 Sixty-eight [illegible] feet as shown on said plan;

Southeasterly by Lot No. 12, Ninety-seven and 21/100 (97.21) feet as shown on said plan;

Northeasterly by Oneida Circle, Forty-eight and 10/100 (48.10) feet as shown on said plan, and

Northerly by a curved line formed by the intersection of Oneida Circle and Seneca Road, Thirty and 79/100 (30.79) feet as shown on said plan.

Containing according to said plan Six thousand six hundred and fifty (6650) square feet of land.

The above premises will be sold subject to taxes and municipal betterments and liens, if any there may be.

$400.00 will be required to be paid in cash by the purchaser at the time and place of sale. Other terms will be announced at the sale.

For further particulars address

VAIL BROS.-MAUGER CORPORATION,
Present holder of said mortgage
Albert W. Wunderly,
73 Tremont Street,
Boston, Mass.
May 7, 1931
my8-3t

GRANADA MALDEN THEATRE

"Dishonored," with the new sensation, Marlene Dietrich, as the star, will top the double feature program that opens a run of seven days at the big Granada Theater in Malden on Saturday. Co-starred with Miss Dietrich in her new picture is Victor McLaglen, a great favorite in his own right. "Dishonored," the story, is based primarily on facts, the life of one of wartime's most intriguing women secret service agents, whose tragic fate aroused the world. The romantic facts of her life, the glittering backgrounds against which she moved, the suspense and conflict of her drama are portrayed by Miss Dietrich. Marlene Dietrich will be remembered for her excellent work in "Morocco," her first American release which made her a nation-wide favorite.

Adolph Menjou, always the gentleman, bows humbly and sends the lady of his heart back to her husband in "Men Call It Love' which will be the second attraction on the Granada program for Saturday. Bubbling with brilliant lines and spicy situations, the picture maintains a swift pace from the moment it opens at a divorcee party until it closes on Menjou's gallant gesture. As the leading ladies there are Leila Hyams and Mary Duncan. Miss Hyams is the wife for whose love Menjou angles. Miss Duncan is the married adventuress who starts all the trouble by luring Miss Hyams' husband, Norman Foster, into a frankly compromising situation. "Men Call It Love" is a screen version of the stage success "Among the Married."

"Strangers May Kiss," taken from Ursuala Parrott's best-selling novel, with Norma Shearer and Robert Montgomery as the stars, is the special attraction that closes its run at the Granada on Friday. "Strangers May Kiss" is one of the out-standing hits of the year. "Misbehaving Ladies" with Ben Lyon and Lila Lee is the second attraction on the current bill.

Sunday afternoon at 5 o'clock Motorcycle Officer John Murray recovered on Cambridge street not far from the Arlington line a Buick sedan which had been stolen that morning in Cambridge. The machine was the property of George M. Roberts of 73 Dana street, that city.

14,765
COMMONWEALTH OF MASSACHUSETTS LAND COURT

To Arthur W. Pitman, Ivah C. Hitchcock and Anna T. Pitman, of Winchester, in the County of Middlesex, and said Commonwealth; Atlantic National Bank of Boston, Trustee, a duly existing corporation having an usual place of business in Boston, in the County of Suffolk and said Commonwealth; Robert J. Holmes, Trustee, Kenneth T. Young, Trustee, and Frank M. Perry, of said Boston, and to all whom it may concern:

Whereas, a petition has been presented to said Court by Marion H. Boutwell, of said Winchester, to register and confirm her title in the following described land:

A certain parcel of land with the buildings thereon, situate in said Winchester, bounded and described as follows:

Northerly by Foxcroft Road, [illegible] feet; Easterly by Yale Street [illegible] feet; Southerly by lands now or formerly of Arthur W. Pitman et al and of Kenneth T. Young et al, Trustees, [illegible] feet, and Westerly by land now or formerly of Ivah C. Hitchcock, [illegible] feet.

The above described land is shown on a plan filed with said petition and all boundary lines are claimed to be located on the ground as shown on said plan.

If you desire to make any objection or defense to said petition you or your attorney must file a written appearance and an answer under oath, setting forth clearly and specifically your objections or defense to each part of said petition, in the office of the Recorder of said Court in Boston (at the Court House), on or before the fifteenth day of June next.

Unless an appearance is so filed by or for you, your default will be recorded, the said petition will be taken as confessed and you will be forever barred from contesting said petition or any decree entered thereon.

Witness, CHARLES THORNTON DAVIS, Esquire, Judge of said Court, this [illegible] day of May in the year nineteen hundred and thirty-one.

Attest with Seal of said Court.
(Seal)

CHARLES A. SOUTHWORTH,
Recorder
my22-3t

MORTGAGEE'S SALE OF REAL ESTATE NOTICE

By virtue and in execution of the Power of Sale contained in a certain mortgage given by George Clifford Wright, sometimes known as G. Clifford Wright, and Emma O. Wright, his wife in her own right, to the Bay State Mortgage Corporation, a Massachusetts corporation, dated October 1[illegible], 192[illegible] and recorded with Middlesex South District Deeds, Book [illegible], Page 466, of which mortgage the undersigned is the present holder, for breach of the conditions of said mortgage and for the purpose of foreclosing the same will be sold at Public Auction at [illegible] A. M. on the [illegible]teenth day of June, 1931, on the premises, all and singular the premises described in said mortgage, to wit:

The land in said Winchester, and [illegible] shown as Lot [illegible] Land, Mason [illegible] West, Winchester, Mass., July 1924, [illegible] recorded with Middlesex South District Deeds Plan Book [illegible], Plan [illegible], and bounded and described as follows:

NORTHEASTERLY by Mason [illegible] West, [illegible]

NORTHWESTERLY by [illegible] on said plan, [illegible] 02 [illegible] feet.

SOUTHWESTERLY by [illegible] formerly of [illegible] two (102) feet, and

SOUTHEASTERLY by [illegible] on said plan [illegible] 17/100 (150.17) feet.

Containing [illegible]

For my title [illegible] Larson, dated M[illegible] with Middlesex [illegible] Deeds. The premises [illegible] a first mortgage [illegible] Corporation [illegible] Dodge [illegible] seven Thousand [illegible] Middlesex [illegible] Page 12. The [illegible] to restrictions [illegible] are now in force [illegible]

TERMS OF SALE

Said premises will be [illegible] and all unpaid taxes [illegible] and tax titles [illegible] Hundred Dollars in cash [illegible] paid by the purchaser [illegible] of sale and the balance [illegible] office of Curtis H. Waterman [illegible] Building, Boston, Massachusetts.

Other terms to be announced at [illegible]

BAY STATE MORTGAGE CORPORATION
By Gerald G. E. Street, its Treasurer
From the office of
Curtis H. Waterman,
1101 Pemberton Bldg.,
Boston, Mass.

NOTICE IS HEREBY GIVEN that the subscriber has been duly appointed executrix of the will of Arthur D. Speedie late of Winchester in the County of Middlesex, deceased, testate, and has taken upon herself that trust by giving bond, as the law directs.

All persons having demands upon the estate of said deceased are hereby required to exhibit the same; and all persons indebted to said estate are called upon to make payment to

CATHERINE ELIZABETH SPEEDIE,
Executrix
(Address)
33 Oxford Street,
Winchester, Mass.
May 6, 1931
my8-3t

UNIVERSITY THEATRE

The story of a young reporter, his temptation, complication with gangsters and final penalty form the framework of "The Finger Points" starring Richard Barthelmess which starts Sunday for four days at the University, Harvard Square. Regis Toomey, Fay Wray, Clarke Gable, Robert Elliott and a large cast make up the supporting players. Richard Barthelmess plays the role of the reporter and it is said to be the most daring thing he has ever attempted.

"The Bachelor Father," the companion feature, stars Marion Davies, the vivacious blonde comedienne and is regarded as an ideal vehicle for her talents. Most of the action takes place on the English estate of Sir Basil Winterbottom, where Miss Davies, as a Hogan's Alley Waif, takes her place as the baronet's long lost daughter.

Will Rogers, the world's funniest man in the title role of Mark Twain's satirical masterpiece, "A Connecticut Yankee" coming Thursday, Friday and Saurday, brings with him the greatest number of real hearty laughs that have ever been crowded into one single picture. He turns back the universe, way back to the sixth century and introduces the knight's of King Arthur's Court to baby Austin automobiles, machine guns and other knick knacks of our modern civilization. Will Rogers is surrounded by a capable cast including Myrna Loy, William Farnum, Maureen O'Sullivan, Frank Albertson and others.

Warner Baxter and Joan Bennett are teamed together for the first time in the co-featured leads of "Doctor's Wives" the companion feature, a drama of martial difficulties in the medical profession.

MYSTIC MALDEN THEATRE

Grant Withers in "Sinner's Holiday,' and "Three Girls Lost," with John Wayne and Loretta Young will make up the double feature program that opens a seven day engagement at the Mystic Theatre in Malden on Saturday.

"Three Girls Lost" deals with the adventures of three girls who arrive simultaneously in Chicago to seek fortune and romance. Some of the fortune is good and some bad; romances of various kinds come to the three girls, and through a deft weaving of plot the interest is steadily raised throughout, while a rising young architect and a suave underworld king bring about many of the complications. Loretta Young, Joyce Compton and Joan Marsh are the three country girls. John Wayne and Lew Cody the male leads.

Richard Barthelmess in "The Lash" heads the Mystic program that ends on Friday. This marks Barthelmess' first screen appearance since his great success "The Dawn Patrol." In "The Lash," Mr. Barthelmess plays the part of a Spanish vaquero who tries to help his people. He is a sort of Robin Hood who steals from the rich to give to the poor. Mary Astor, Barbara Bedford, and Fred Kohler head the supporting cast. "Bad Sister," with Conrad Nagle, a Booth Tarkington story, is the second feature on the bill now playing at the Mystic.

HEART TO HEART TALKS

The great emperor-philosopher said: "Blot out vain pomp; check impulse; quench appetite; keep reason under its own control," and he added: "He would be the finer gentleman that should leave the world without having tasted of lying or pretense of any sort, or of wantonness of conceit."

It is all based on the truth that there is evil in the nature of man which it is necessary to conquer and drive out, and above which one must rise. So there are the two elements, good and evil, in the individual nature as well as in the world. And the effort of any man who at all understands life must be to increase and strengthen the good and lessen and weaken the evil. And evil is not mere absence of good, but is an active and positive influence hostile to the soul and the moral nature of man.

All of us know men in and out of Winchester who find the battle easier than others do and that is why we should have an almost infinite charity to those who are weak and broken with the storms of life. The best man is not always he who has the least evil in him, but he who fights most bravely against the evil of which he is conscious. It is through aspiration to what is better that men are led to renounce what is worse.

Hence it is necessary that all good Winchesterites should have the vision of perfection, something toward which they can at least strive. Life means effort largely because evil is such an enormous factor in the experience of humanity. It ever stands in the way of achievement, and that is why achievement is difficult.

Eugene Bertrand Willard

India's Sacred Snake

[illegible] to be the [illegible] sacred [illegible] is [illegible] hooded, [illegible] serpent, with a [illegible] of about [illegible]. The [illegible] is very deadly [illegible]. In India it is [illegible] annually with the deaths of between 18,000 and 22,000 persons.

Vast Amazon Forests

The Amazon [illegible] America is said to contain at least 10,000 kinds of wood [illegible], among them more than 2,500 varieties of trees.

NOTICE IS HEREBY GIVEN that the subscribers have been duly appointed administratrices of the estate of H[illegible] Faulkner late of Winchester in the County of Middlesex, deceased, intestate, and have taken upon themselves that trust by giving bond, as the law directs. All persons having demands upon the estate of said deceased are required to exhibit the same; and all persons indebted to said estate are called upon to make payment to

GRACE H. FLAWS,
ETHEL I. BOONE, Adm.
(Address)
c/o Grace H. Flaws,
16 West Street, Woburn, Mass.
May 19, 1931
my22-3t

MALDEN THEATRES
STRAND
TEL. MAL. 3711

Starts Sat., May 23rd
"DRACULA"
[illegible]
also
William Haines in
"A Tailor Made Man"
Com'g Week of May 30
Gary Cooper in
"City Streets"
Barbara Stanwyck in
"10 Cents a Dance"

GRANADA
TEL. MAL. 0210

Starts Sat., May 23rd
MARLENE DIETRICH and VICTOR McLAGLEN in
"DISHONORED"
Second Attraction
"MEN CALL IT LOVE"
with LEILA HYAMS and ADOLPH MENJOU
Ends Friday, May 22nd
NORMA SHEARER and ROBERT MONTGOMERY in
"STRANGERS MAY KISS"
also
BEN LYON and LILA LEE in
"MISBEHAVING LADIES"
FREE PARKING

MYSTIC
TEL. WAL. 1230

Starts Sat., May 23rd
Loretta Young and John Wayne in
"3 Girls Lost"
Second Attraction
"Sinner's Holiday"
with Grant Withers
Ends Friday, May 22nd
Richard Barthelmess in
"The Lash"
also
Conrad Nagle in
"Bad Sister"

Our Winchester Office

HAVE YOU SEEN

Lantern Lane

Winchester's most recent development of fine homes? It is now completed and will be open for inspection every day including Sunday. An eminent Boston architect writes, "Winchester should be proud of this new addition!" Come and see it.

Edward T. Harrington Inc.

REALTORS

39 CHURCH STREET WINCHESTER 1480

VERNON W. JONES
Suburban Real Estate
31 CHURCH STREET

A CHEERFUL SUNNY HOME of the older type, yet in excellent condition. Attractive grounds and plenty of fruit. Eight rooms and bath. Hot water heat. Two car garage and large lot. Priced at $8000 for immediate sale.

RENTALS

Single Homes, $65 to $125 Apartments $45 to $80

TELEPHONE WINCHESTER 0898

HENRY W.
SAVAGE
INC.
REALTORS

Est. 1840

OFFER COMPLETE REAL ESTATE SERVICE IN WINCHESTER

Buy, sell or rent through us. Call our representative,

H. FRED BECIEN

21 Ridgefield Road Tel. Winchester 1083-W

MAIN OFFICE

Coolidge Corner Building, Brookline Tel. Asp. 1504

$8500

Pleasant, compact family home, painted white, 4 large chambers, garage, central location, corner lot, beautiful outlook. 32 Myrtle Terrace, tel. Win. 0984.

FOR RENT

Several high grade furnished houses for summer or longer.

RUSH & HAMLIN
Real Estate

Main Office, 627 Massachusetts Avenue, Arlington
Local Office, 47 Church Street, Winchester
H. I. FESSENDEN, RESIDENT REPRESENTATIVE
Tel. Win. 0984

FELSDALE
in **WINCHESTER**

A RURAL COMMUNITY PLANNED FOR MODERN HOMES OF ARTISTIC HARMONY ON THE EASTERN HILL SLOPES OF WINCHESTER. RESTRICTED

Generous financing arrangements.
Co-operating architectural service.
Illustrated booklet with plan on request.

Field Office, Jefferson Road Phone WInchester 1010

ap17-tf

FOR SALE

COLONIAL HOUSE, beautifully located, three years old, four rooms on first floor, open porch, five rooms and three baths on second floor. Two-car garage and oil heat.

A. M. EDLEFSON

OFFICE, 2 THOMPSON STREET

TEL. WIN. 2285 RES. TEL. WIN. 0700

Quality Spring Cleansing

Curtains $1 to $2 the pair. Rug service 5c to 8c sq. ft. Portieres $2 to $4 the pair. Upholstered furniture thoroughly cleansed in our plant. Prompt delivery service by our own trucks.

Moth proofing done by the KONATE process.

BAILEY'S CLEANSERS and DYERS, INC.

17 Church St. Winchester

NEWSY PARAGRAPHS

Emma J. Prince, Chiropodist, Masseuse, hours 9-12, 1-5, closed Wednesday afternoons. Tel. Win. 0155. 13 Church street. s12-tf

Galvanized window screens $1.50 a window; copper screens $2 a window; screens rebuilt 75c each. Porch screens at lowest prices made to order for summer homes. Archibald J. MacDonald, Carpenter & Builder, 968 Main street, Winchester. Tel. 0724. my8-tf

Mr. and Mrs. A. T. Downer are passing a few days at the Dodge Hotel in Washington.

Fancy gate ways and fences; garden trellices, rose bush trellices $1 to $2 and up; arches of all kinds. Arbor ways, pergolas built to order. Estimates given. Archibald J. MacDonald Carpenter and Builder, 968 Main street, Winchester. Tel. 0721. my8-4t

Mr. E. B. Richmond of 30 Swan road, treasurer of the General Radio Company of Cambridge and ex-president of the Radio Manufacturers' Association, was a speaker yesterday forenoon at the 33rd annual convention of the National Electrical Credit Association, held at the Hotel Pennsylvania, New York.

John J. Murphy, Dealer in Junk of all kinds. Highest prices paid. Tel. Win. 0921. ja9-tf

Mrs. William H. Mobbs with a party of friends motored to Springfield last week to attend the annual O. E. S. convention.

New hardwood floors laid, old floors made like new. Call Win. 1088. ap5-tf

Patrolman John E. Dolan, newly appointed to the Police Department, [illegible]

To H. S. Johnson, painter and decorator, [illegible] to David A. [illegible] Tel. Win. 1[illegible] or Woburn 0118-W. ap10-tf

The Winchester [illegible] who was arrested [illegible] Officer William H. [illegible] and Patrolman John E. Ha[illegible] [illegible] Prison.

Mrs. Cara R. R[illegible] of this town is passing a few days at the Dodge Hotel in Washington.

NEWSY PARAGRAPHS

Harry W. Dodge, Painter and Decorator, 17 Grayson road, Winchester. Tel. 0396. d19-tf

Mrs. Horace Ford of Kerwin road left Wednesday by motor with "Emily" the Ford's [illegible] to Cincinnati where she and Mr. Ford will remain until the close of the [illegible] season.

Modern Beauty Shoppe: [illegible] Frederic's permanent wave $8, Marcel 50c; finger wave 75c; [illegible] 40c. For appointment call Win. [illegible] M. 584 Main street, Winchester [illegible] Fields, hairdresser.

Spencer Corsets, [illegible] appointments. Jean MacLellan. Tel. Win. 0406-R. ap25-tf

NEW ENGLAND COKE. Ask us about our Price Protection Plan on season's supply; also our free service and demonstrations. J. F. Winn & Co. Phone Win. 0108

A BLUE SUIT

Correct for Memorial Day—A Necessity for Graduation

All the Wanted Blues are here. Serges, Unfinished Worsteds, Cheviots. Suits, correct in every detail, tailored from fine all wool fabrics.

Suits Custom Made or Ready to Wear

Philip Chitel, Merchant Tailor

(Established in Winchester 1911)

529 MAIN STREET (Near the Falls) PHONE WIN. 0279

Moffett and McMullen
FUNERAL DIRECTORS

Lady Assistant

TELEPHONE WINCHESTER 1730—0113-J—1611

TAXI SERVICE

We are as near as your telephone

F. H. HIGGINS WINCHESTER 0606

17 KENWIN ROAD

Commercial and Home Photographer

If you have pictures to be framed a telephone call will bring demonstrator.
Leave your films at Hevey's Pharmacy or Star Office for our usual service.

For Sale

ON A QUIET FINISHED STREET, eight-room house, bath, hot-water heat, two-car garage, over 11,000 feet of land. Best oak floors all through the house. This house is not new but is in the best of condition. A real home for a family with children. There are all kinds of fruit trees, grape vines and berry bushes. Price $8000. Terms can be arranged. Shown by appointment only.

S. V. OLSON

572 MAIN STREET WINCHESTER

Tel. Win. 0032—Res. 0365 s26-tf

NEWSY PARAGRAPHS

Members of the George M. Cohan company, now playing in Boston, including Miss Helen Cohan have been frequently seen about the Winchester Boat Club in company with Mr. Basil Burwell. Mr Burwell, has been a frequent performer of late. His Richard in Shakespeare's "Richard III," and his Pam in Barrie's "What Every Woman Knows" have received particularly favorable comment. . . Mr. Burwell's plays, "Candles Flicker" a romantic melodrama, and "The Bent Twig," an epic of the South Sea, have lately been produced with the author in the leading parts . . . Mr. Burwell will next appear at the Elizabeth Peabody Theater, Wednesday the 27th as Tom Prior in Sutton Vane's "Outward Bound."

It's just of interest in passing to note that the voters of Burlington, at a special town meeting Monday evening rejected proposals to install a town water supply and to erect a combination junior-senior high school!

Miss Anna O'Connell of Middlesex street was surprised with a birthday party last Sunday evening at the home of her brother, Sergt. Edward W. O'Connell of the Police Department. Guests were present from Woburn, Medford, Everett and Boston as well as from Winchester.

NEW ENGLAND COKE. We carry all sizes in stock. Call us in regard to price and terms of contract. Parker & Lane Co. Phone Win. 0162.

Apparently James R. "Jim" Livingstone of this town ranks right up with Class A anglers. Reports from Bold Mountain Camps, Me., state that on a recent fishing trip he caught five salmon and five trout, the largest of which weighed 4½ pounds. Page "Charlie" Lane someone.

Mr. and Mrs. T. Cushman Foster of Salisbury street are spending ten days in Philadelphia and New York.

NEWSY PARAGRAPHS

Miss Catherine Geoghegan of 7 Sheridan circle south was tendered a novelty shower last Thursday evening by a group of her friends, in honor of her approaching marriage, June 17 to Mr. Edward LaDelfe. Miss Geoghegan was the recipient of many beautiful gifts for which she graciously expressed her thanks. An entertainment program and dainty refreshments were enjoyed during the evening.

The Dartmouth freshman golf team has just completed a successful schedule winning their matches with Harvard freshmen, Boston College freshmen, Thayer Academy, Tilton Academy and Clark School. They lost only two matches, one with Dartmouth varsity and one with Andover. Robert M. Smith of 1 Walcott terrace was a member of the team and played in all the foregoing matches.

Metal and wood screens manufactured and repaired at reduced prices. Sheet Metal and Screen Company, rear 644 Main street. Tel. Win. 1501. my22-2t*

A Buick coupe, driven by Thomas A. Healey of 59 Bow street, Medford, while going north on Washington street at 12:45 Tuesday afternoon was in collision at the junction of the Parkway and Washington street with a Packard sedan, driven by Paul E. Hackett of 30 Lakeshore drive, Arlington. Following the crash the Packard collided with the Hupmobile which was parked on the Parkway in front of the new library building and owned by Herbert J. White, of 26 Western avenue, Cliftondale. All three cars were badly damaged but no injuries were reported.

FUEL OIL. A grade of oil for every kind of burner. Call us in regard to your next year's contract. See ad on page 2. Parker & Lane Co. Phone Win. 0162.

A Comfortable Small House

of 7 rooms with open porch, garage and a large lot of land, located near the Wyman School, can be bought for $12,500. There is an oil burner, sleeping porch and is in first class condition throughout.

A. Miles Holbrook

24 Church St.—Win. 1250 Res.—Tel. 0609

STEPHEN THOMPSON, Win. 0103-W

WALTER CHANNING, INC.
Realtors

announce the appointment of

HERBERT F. MILLS

as its representative in Winchester

50 Congress Street
Boston
Hubbard 8230

27 Mt. Pleasant Street
Winchester
Winchester 0478-W

This Week Specials

Lamson & Hubbard Straw Hats
New Summer Styles at $1.95

Ladies' Beach Pajamas $1.95, $2.95
Summer Wash Dresses $1.95, $2.95

Two-Tone Slip-on Sweaters
Smart Color Combinations $1.95

Boys' White Duck, Crash and Khaki
Shorts and Knickers, All Sizes

Tennis Shoes and Polo Shirts
Overalls and Play Suits

Franklin E. Barnes Co.

CALL US—WIN. 0272

WE'RE SELLING SHORT!

SHORTS for girls to play in, and even to go to school in! These outfits come in plain colors and in prints, from size two to sixteen. They're really the best thing since Vanta invented the sun-suit.

And then of course we sell SHORTS to go with the SHORTS. (Short sox for the short suits) These sox in sizes four to ten, in all the best colors.

For the smartest and best merchandise, shop at

Esther's

Summer Wash Goods

VOILES AND DIMITIES in a riot of bright spring colors. Just the thing for those fresh little dresses you will want, when the hot days do come. All 36 inches wide and priced at 39c per yard.

A NEW SMALLWARE ITEM. J. & P. Coats, bias trim, line quality nain-sook in 24 of the best shades, six-yard pieces at 15c per piece. Also a shade of spool cotton to match each color of bias perfectly.

SEE THE NEW DISPLAY CABINET the next time you are in. Or better still make a special trip to see it.

The New Dresses Have Arrived

AGENT FOR CASH'S WOVEN NAMES

G. Raymond Bancroft

TEL. WIN. 0671-W 15 MT. VERNON STREET

THE WINCHESTER STAR.

VOL. L NO. 43 | WINCHESTER, MASS, FRIDAY, MAY 29, 1931 | PRICE SEVEN CENTS

THE VOORHIS-WARREN BRIDAL PARTY
(Left to right)- Miss Nathalie Warren and Miss Ann Elizabeth Voorhis, bridesmaids; Mr. and Mrs. Voorhis, Miss Hersilia Warren, maid of honor; Warren Dain Oliver, best man.

VOORHIS—WARREN

Notable among Winchester's late spring weddings was that of Miss Virginia Warren daughter of Mr. and Mrs. Clarence Alvin Warren of "Kea-war," and Nicholas Robert Voorhis, son of Mr. and Mrs. Henry Voorhis of River Edge, N. J. which took place Monday evening, May 25, in the First Baptist Church. Dr. Clarence A. Barbour, D.D., L.L.D., president of Brown University and the pastor of the church Rev. Benjamin Patterson Browne, performed the marriage ceremony in a setting of Easter lilies, palms and Cibotium ferns. Spring flowers were arranged with lighted candelabras in the sanctuary and the balcony was hung with garlands of green.

The wedding music was played by Prof. Harry C. Whittemore, Mendelssohn's Wedding March having been chosen for the entrance of the bridal party.

Miss Warren was accompanied by her father and attended by her sister, Miss Hersilia Warren. Another sister, Miss Nathalie Warren and Miss Ann Elizabeth Voorhis, sister of the bridegroom, were bridesmaids.

MRS. NICHOLAS ROBERT VOORHIS

Mr. Voorhis had for his best man Warren Dain Oliver, Dartmouth '2?, of Bath, Me., a fraternity classmate; and the ushers were Robert H. Warren, a brother of the bride; Henry G. Voorhis, Dartmouth '32, a brother of the bridegroom; A. Sidney Johnson, Jr., Swarthmore '27, of Swarthmore, Penn.; John P. Gulver, Bowdoin '27 of Cambridge; John L. Hague, Lehigh '27, of Orange, N. J.; Robert D. Harrington, Dartmouth '27 of Worcester; Roger P. Braman, Dartmouth '27, of Newport, R. I. and Warren E. Gilson, Haverford, '27 of Lynn.

The bride wore a gown of white chantilly lace, with a long train, and a veil of tulle held in place with a coronet of seed pearls and rhinestones. Her bouquet was of calla lilies. The maid of honor wore orchid chiffon trimmed with yellow velvet and a tricorn hat of tulle to match her gown, and carried yellow and bronze gladioli and orchid snapdragons. The bridesmaids wore frocks alike, one in green chiffon with matching Watteau hat with a yellow ostrich feather, and the other in yellow chiffon with matching Watteau hat with a green ostrich feather. Their bouquets were of yellow and white Marguerites.

Immediately following the ceremony a reception was held in the parish house of the church, music being played by members of the Boston Symphony Orchestra under the direction of William F. Dodge.

In the receiving line were the bride and groom, Mrs. Warren, the bride's mother, wearing a gown of lauvin green crepe romaine and alencon lace and a corsage of orchids; Mrs. Voorhis, the groom's mother, in silver blue lace with a corsage of camellias the bride's attendants and Mr. Warren and Mr. Voorhis, fathers of the bride and groom respectively.

The reception rooms were decorated with ferns, palms and lilies and lighted candelabras and the rooms where the refreshments were served were arranged like a garden with sun umbrellas, palms and tables.

Besides president and Mrs. Barbour, the wedding and reception were attended by Justice John C. Crosby of the Massachusetts Supreme Court and Mrs. Crosby, and other prominent guests from many sections of the country.

The bride was graduated from National Park Seminary, Washington, D. C. in 1927. Following her graduation she traveled extensively abroad and devoted two years there in intensive study of music and the development of her voice, following several years of study and training in this country.

She was presented at a dance given in her honor at the Winchester Country Club in 1926 and made her debut as a soprano in Paris in June, 1928. Miss Warren has given a number of concerts and has sung at many important social functions abroad and since her return to America a year ago she has been heard extensively hereabouts.

Mr. Voorhis was graduated from Dartmouth College in 1927 with the degree of A.B. and is a member of Phi Sigma Kappa fraternity and of the honorary society of Phi Beta Kappa. He was graduated from the Harvard Law School in 1930 with the degree of L.L.B. and is a member of one of the leading law firms in Boston.

The betrothal of Miss Warren and Mr. Voorhis was announced at a largely attended tea given at the home of the bride's parents in December, 1929.

Following the reception Mr. Voorhis and his bride left for a wedding trip and upon their return they will reside at 180 Commonwealth avenue, Boston where they will be at home after Sept. 15.

GAS COMPANY EMPLOYEES ELECT OFFICERS

The regular meeting of the Arlington Gas Light Company Employees' Association was held in the auditorium of the Gas Company building on Broadway, Arlington Tuesday evening, May 26.

The business meeting was followed by the election of officers for the ensuing year. The results of the election were as follows:

President, Joseph P. Greeley
Vice President, Cornelius J. Colgan
Treasurer, Maurice E. Hatch
Secretary, Marguerite A. Foucault
Board of Directors, Marcella B. Murray, Mabel F. Bartlett, Robert J. Ahern, Eileen H. [illegible]

The new officers were appropriately introduced by George P. Langton and each made a short speech of acceptance. At this time Herbert A. Teel, the retiring president, and the other retiring officers were commended for their fine work during the past year. Mr. Teel was presented with $20 in gold as a token of appreciation for his untiring efforts in behalf of the association, which resulted in the past year being one of the most successful the association has ever had.

Frank O. Bair won the attendance prize.

PUPILS OF MRS. LEWIS IN RECITAL JUNE 5

Mrs. Annie Soule Lewis of this town is giving her annual summer recital for her pianoforte pupils at the evening of Friday, June 5, in Fortnightly Hall.

In addition to the usual varied piano selections, talented pupils who are able to double on 'cello, saxophone, xylophone and trumpet will assist with the program, and in addition there will be several selected readings.

Friends of pupils are welcome and a cordial invitation is extended to those who have been taking the radio lessons, "Music in the Air" and "Keys to Happiness," as Mrs. Lewis plans to discuss this movement during the course of her recital.

WINCHESTER MINISTERS EXCHANGE PULPITS NEXT SUNDAY

Next Sunday morning all the Protestant ministers of Winchester will exchange pulpits with each other in their annual pulpit exchange Sunday.

Rev. George Hale Reed will preach at the Second Congregational Church.

Rev. Howard J. Chidley at the Unitarian Church.

Rev. John E. Whitley at the Baptist Church.

Rev. Benjamin P. Browne at the Methodist Church.

Rev. J. West Thompson at the First Congregational Church.

M. C. W. G. NOTES

The Flower Committee under the direction of Mrs. Mary Carroll will visit on Memorial Day the graves of our late Sisters and members for the purpose of placing Memorial baskets. This has been an annual custom for several years.

IN MEMORIAM

BARBIERI, ANDREA	BALL, FRANK H.
BOYLE, DANIEL S.	HARROLD, ANDREW V.
BROWN, FREDERICK N.	HARROLD, GEORGE W.
BUTLER, J. FRANK, Jr.	HUMPHREY, WILLIAM
CHAMBERLAND, ARTHUR E.	IRELAND, JAMES K.
CLANCY, BARTLEY	JACKSON, HARRY
COLLINS, JOHN	JONES, HARRY V.
CORBI, JOHN	KENDALL, FRANK D.
CULLEN, HUGH	KENNEY, WILLIAM R.
DENNETT, MAHLON W.	LANE, STUART G.
DEWART, REV. MURRAY W.	LEAHY, DANIEL T.
DICKSON, HERBERT F.	LEONARD, AUGUSTUS M.
DONAGHEY, ROBERT V.	LOFTUS, ARTHUR H.
DONAHUE, WILLIAM J.	LYNCH, CHARLES H.
DONLON, MATTHEW T.	MERRILL, RICHARD P.
DUPEE, CHARLES H.	McFEELEY, EDWARD
FALLON, JOHN T.	NOONAN, WILLIAM J.
FIGLIOLI, MARIO	SARACO, ANTONIO
FLETCHER, BURTON	TUTEIN, CHESTER P.
GIRONDA, JOHN	MULLINS, COLERIDGE S.
GLENDON, WILLIAM M.	TROTT, DELANO R.
GRANT, FREDERICK W.	THENBERG, ADOLPH

To these, our comrades, who are now at rest, we respectfully dedicate this space.

WINCHESTER POST, 97, AMERICAN LEGION

Harry C. Goodwin, *Adjutant* Wade L. Grindle, *Commander*

GIRL SCOUT NOTES

Have you seen the log cabin in Randall's window? Did it remind you that you are scheduled to attend the breakfast given by the Girl Scout Captains, assisted by council and troop committee members, June 3, 6 to 9 a. m. in the Unitarian Church. This is your way of assisting the Scouts to build their Winchester home, by buying ticket and joining in a community breakfast, showing your interest openly in our Scout activities. The cabin is now under construction. Wouldn't it be wonderful to dedicate it free from debt? Entrance to the ground is on Grove street, at the Winchester end of the Brooks estate. Dedication will take place on June 6 at 3 o'clock. A general good time following with games by the Scouts, Court of Awards, picnic supper, camp fire and taps. All friends invited.

GIRL SCOUTS' "JUNE BREAKFAST"

Unitarian Church, Wednesday, June 3, from 6 to 9 a. m. To raise funds for their new cabin on the Brooks estate. School tickets, 35 cents; adult tickets, 50 cents. Special tables for business people wishing to catch trains. Free transportation for those unable to come otherwise. Tel. Win. 1535 Tuesday.

WINCHESTER ARTIST'S PAINTINGS IN ARLINGTON LIBRARY

Two paintings by Gerrit A. Beneker of Winchester are hung in the Robbins Library in Arlington for the summer. One is entitled, "A Fisherman of Truro," and the other is "Provincetown, Ice-bound." Both of these paintings have been exhibited in annual national exhibitions in New York, Chicago, Washington, Philadelphia, etc.

Some 20 of Mr. Beneker's industrial paintings are on exhibition in the Walter F. Parker Junior High School in Reading, through the closing of school in June. Three other industrial paintings are hung in the offices of Wolcott and Holcomb in the Chamber of Commerce Building in Boston. Mr. Beneker's portrait of Commdr. Donald B. MacMillan, the explorer, is hung in the Boston City Club.

TWO MORE FOR HALEY

"Jimmy" Haley, crack local sprinter, won both dashes in the dual meet won by New Hampton Prep from Tilton Academy at Tilton, N. H., Monday afternoon, showing 10 1-5 seconds for the century and 22 flat for the 220. Several starts were necessary to get the men under way for the hundred and "Jim" started from three yards back. It is of interest that the Tilton coach was doing the starting. Doing 10 1-5 from a handicap of three yards is a classy performance for a schoolboy, and indicates that Haley would have run in "evens" from scratch. Tomorrow he will compete in the dashes at the State Interscholastic meet at Amherst which yearly attracts the pick of the schoolboys from the Connecticut Valley.

LEGIONNAIRES ATTENDED MEMORIAL SERVICE

Thirty members of Winchester Post, 97, American Legion, with the post and national colors, under Commdr. Wade L. Grindle, marched from Legion headquarters to the Crawford Memorial M. E. Church where they attended the annual Memorial Day service of the military bodies of the town last Sunday morning. One G. A. R. veteran, David L. Story of Norwood street, was able to attend the service, and was accorded a place of honor among the Legionnaires who occupied a specially reserved section of pews at the front of the church.

The pastor of the church, Rev. J. West Thompson preached the Memorial Day sermon, taking as his subject, "What We Owe." Eskil Skoglund, baritone, sang "How Beautiful Upon the Mountains" by Harker and O'Hara's "Step by Step." Milton S. Rich, trumpeter, assisted with the service.

MEMORIAL DAY MESSAGE TO LEGIONNAIRES

From Commander Grindle of Winchester Post

Dear Comrades:

"An individual obligation to the Community, the State and the Nation" rests upon every member of the American Legion as Memorial Day again draws near. For more than half the cycle of a century this day has been observed as the one day of all the year on which to memorialize our soldier and sailor dead. And so today, in 1931, it is the solemn duty of us, the living, to pay the silent tribute of the God-given-gift to those of our comrades "who have entered that low green tent whose curtain never outward swings."

The program of activities for the observance of Memorial Day has been announced. Complete participation in the entire program will require only a few hours of your time. Devotion to our departed comrades, loyalty to our Post, love for our community, place an obligation upon every true Legionnaire, who is physically able, to actively share in these Memorial Day exercises.

"Cover them over with beautiful flow'rs,
Deck them with garlands those brothers of ours,
Lying so silent by night and by day,
Sleeping the years of their manhood way.
Give them the meed they have won in the past,
Give them the honors their future forecast,
Give them the chaplets they won in the strife,
Give them the laurels they lost with their life."

Wade L. Grindle,
Commander, Post 97, A. L.

GATHERING PICTURES BY WINCHESTER ARTISTS

Already the Board of Library Trustees has made some progress in collecting pictures by artists who live or have lived in Winchester for the art gallery in the new library. It already has secured four of the fine pictures of Edmund H. Garrett one of which was presented by friends of Mr. Garrett, and another by Mrs. Garrett in memory of her husband. Mr. W. E. Schrafft, of Arlington street, has given to the library some of the fine etchings of Mr. W. H. W. Bicknell, and Mr. Bicknell has also given to the library some of his etchings.

The library is fortunate in having secured the consent of Mr. W. H. W. Bicknell and Mr. Hermann Dudley Murphy to act as its art advisers. Mr. Murphy has for many years been a member of the State Art Commission which passes upon all works of art offered to the Commonwealth, and is one of the foremost painters in America. Mr. Bicknell is probably our foremost etcher.

BUILDING PERMITS GRANTED

The Building Commissioner has issued permits for week ending Thursday, May 28 as follows:

T. Price Wilson, Winchester—new dwelling and garage on lot at 11 Rangeley road.

Michael Ancillo, Winchester—new dwelling on lot at 143 Arlington street.

Joseph M. Downey, Mattapan—new dwelling and private garage on lot at 40 Sargent road.

Lillian M. Osgood Winchester—to finish alterations at present dwelling at 121 Church street.

Freeland E. Hovey, Winchester—new garage on lot at 6 Stratford road.

Elizabeth Ferullo, Winchester—metal one car garage on lot at 3 Royal street.

William A. Ayer, Winchester—wreck and remove present one car garage and at 74 Sylvester avenue.

Harry and M. A. Dyson, Somerville—new garage on lot at 15 Englewood road.

Octavia T. Ayer, Winchester—new two car garage on lot at 74 Sylvester avenue.

MARRIAGE INTENTIONS

Marriage intentions have been filed with the Town Clerk as follows:

Louis Vincent Palmeri of 39 Temple street, Somerville and Clara Catherine Millyan of 101 Swanton street.

Timothy Edward Young of 15 Oak street, Woburn and Anna Barbara Foley of 778 Main street.

Misses Eileen Harrold and Ruth Cleary of this town with Miss Muriel Crowe of West Roxbury are enjoying an excursion to Niagara Falls over the holiday week-end.

CHORAL SOCIETY CLOSES SECOND SEASON

Large Audience Most Enthusiastic—Marjorie Moody Guest Artist

Closing its second season with a concert Tuesday evening in the Town Hall, the Winchester Choral Society, under the direction of J. Albert Wilson and with Mary H. French, accompanist, sang the following program: "The Drums of Freedom" by Crimp; "Six Love Songs" by Brahms arranged for piano duet by Miss French and Mary R. Witham and with violin obligato by Helen Stadzinska Sibley; "Dream Pictures" by George E. Whiting, with contralto solo by Josephine Taylor and incidental solos by Idabelle H. Winship, soprano; Kenneth F. McLeod, tenor; and Raymond W. Rosborough, bass; two Negro Spirituals, "Swing Low Sweet Chariot" and "Were You There?"; two selections for men's voices, "Soldiers' Chorus" from "Faust" by Gounod and Victor Herbert's arrangement of Nevin's "Oh That We Two Were Maying" with septette by Arthur E. Clare and Raymond Graham, counter tenors; John McKee, first tenor; Kenneth F. McLeod, second tenor; Clifford H. Cunningham, baritone; Charles R. Carter and William H. Corliss, bassos; "When Summer's Merry Days Come In" by Davies; "Radiant Stars, Above the Mountains Glowing" by Cui; "Italian Street Song" from Naughty Marrietta by Herbert; and Maunder's "Border Ballad."

The guest artist, Marjorie Moody, soprano, sang "Caro Nome" from "Rigoletto" by Verdi and "The Last Song" by Rogers, Chadwick's "He Loves Me," "A Piper" by Head and Gay's "Rain, Rain, Rain." As an encore after the "Caro Nome" she sang "My Shadow" by Homer Samuels and recalled after the group of songs, "Comin' Through the Rye." A large audience applauded enthusiastically throughout the entire concert.

From the standpoint of the average listener Tuesday evening's program was with the possible exception of the first concert the most popular yet given by the Society. Nicely chosen, it was somewhat lighter and more tuneful than its predecessors and sufficiently varied to please everyone.

Opening with Crimp's unusual march with its unison passages for both women's and men's voices, it reached an immediate high level in the love songs by Brahms, continuing through the varied "Dream Pictures" with its pulsing waltz rhythm, solo passages and alternating singing by the men's and women's choruses, to the appealing spirituals and the splendidly sung numbers by the men. In sharp contrast were the spritely number by Davies and the somberly beautiful selection by the Russian, Cui, while the vivacious "Italian Street Song" and the virile "Border Ballad" made an excellent climax for the well rounded group.

It is but natural that a chorus of capable singers under an excellent director should show improvement in succeeding seasons, but the performance of the Winchester Society Tuesday evening, after two short years together, was such as to occasion surprise. Flexible to a remarkable degree, the ensemble sang with a warmth and beauty of tone which shaded from a merest thread to a thrilling full-throated forte. Attacks and releases were notably precise and the fidelity to pitch which the chorus maintained in its unaccompanied singing was for the most part unbelievably excellent.

The Society's singing of the Negro spiritual, "Were You There?" was perhaps its best effort of the evening. In this selection, sung unaccompanied the chorus achieved some strikingly effective tonal shading, swelling with ease from a beautifully thin, light quality to a mighty diapason, then dwindling to a delicate pianissimo, against which the low B flat of the Society's second basses (a note far beyond the reach of most men's voices) was easily apparent.

Also finely sung were the "Six Love Songs" by Brahms, in which the chorus was assisted by Mrs. Sibley, violinist; and Mrs. Witham, pianist, the score calling for two pianos and violin obligato. Especially lovely were the women's voices in the song, "Bird in Air," while the ensemble's singing of the thrilling "From Yon Hills the Torrent Speeds" and "Locksmith, Ho!" was superbly vigorous. The playing of Mrs. Sibley and Mrs. Witham added greatly to the effectiveness of the songs.

The "Dream Pictures" was unusually interesting because of the opportunity it afforded to hear several of the fine solo voices which the Society boasts. Chief of these soloists was Mrs. Taylor who sang the contralto passages beautifully. Her high notes were unusually brilliant while in its low range her voice was warmly vibrant. Mrs. Winship, no stranger to Choral Society audiences sang the soprano passages with all her usual effectiveness, her voice blending nicely with Mrs. Taylor's in duet. Mr. McLeod and Mr. Rosborough sang the tenor and bass solos ably.

(Continued on page 6)

WINCHESTER POSTOFFICE

The Winchester Postoffice will be open until 10 a. m. Saturday, May 30. There will be no delivery.

WOBURN HERE TODAY

Winchester High School and Woburn High play a Mystic Valley League baseball game this afternoon on Manchester Field at 3 o'clock.

Mr. and Mrs. William Croto of Water street are the parents of a son born Wednesday.

COMING EVENTS

June 2, Tuesday, 8 p. m. Regular meeting of Winchester Lodge of Elks, Lyceum Hall.

June 2, Tuesday. Boy Scouts board for the 9 o'clock train.

June 3, Wednesday, 6 to 9 a. m. June Breakfast, Unitarian Church. Auspices of Winchester Girl Scouts.

June 5, Friday. Dance at Winchester Boat Club.

June 6, Saturday, 2 p. m. Regatta at Winchester Boat Club.

June 9, Tuesday. Graduation Exercises of Winchester High School in Town Hall 8 p. m.

June 12, Friday evening. Free lecture on Christian Science in Town Hall, Winchester at 8 o'clock.

June 13, Saturday, 8 p. m. Dance at Winchester Boat Club.

MEMORIAL DAY PROGRAM

Veterans of All Wars Are Invited to Join With Winchester Post, No. 97, The American Legion, in the Observance of Memorial Day

Parade will form in front of Legion Home on Washington street at 1:45 p. m.

Parade leaves for Calvary Cemetery at 2 p. m.

Parade leaves Legion Home for Wildwood Cemetery at 3:30 p. m.

Veterans who are unable to march in the parade will be furnished transportation, if they will call William E. Ramsdell, Chairman of Memorial Day Committee, Winchester 1620.

ROUTE AND ROSTER OF MEMORIAL DAY PARADE

Winchester's observance of Memorial Day is to commence at 9 o'clock in the morning when detachments will form at Legion Headquarters to proceed to Calvary and Wildwood Cemeteries where the graves of Grand Army, Spanish War and World War veterans will be decorated. P. T. Foley and Theodore W. Lawson will head the respective detachments.

The afternoon parade will form at Legion Headquarters at 1:45, and proceed along Washington street to Calvary where exercises will be conducted at the Soldiers' Monument by Rev. Fr. William J. Clarke of St. Mary's Church. Returning to headquarters, the parade will re-form at 3:30 for the march to Wildwood, which will be by way of Washington and Main streets to the square, thence via Church and Fletcher streets to the cemetery. Rev. J. West Thompson of the Crawford Memorial M. E. Church will give the address at the exercises at the Soldiers' Monument.

The roster of the parade follows:

Motorcycle Officer John J. Murray
Police detail under command of Lieut. John Harrold and Sergt. Thomas F. Cassidy
Patrolmen Dempsey, Dunbury, Boyle, Archie O'Connell, Harold Farr [illegible]
Winchester Post Band, E. J. [illegible], Leader
Detachment 101st Motor Transport Company, 1st Lieut. Edward Parker, Commanding
Massed Colors, G. A. R., Spanish War Veterans and Winchester Post No. 97, A. L. Color Bearer, Anthony Cullen, George Hanrahan; Color Guard, Theodore W. Lawson, Russell Carroll
Winchester Post No. 97, A. L. Firing Squad, 1st Sergt. Stanley W. Mobbs, Commanding
Commander of Winchester Post No. 97, A. L., Wade L. Grindle and Adjt. Harry W. Goodwin, Adjutant
Winchester Post No. 97, A. L., Vice-Commander Patrick T. Foley, Commanding
[illegible] War Camp No. [illegible], Spanish War Veterans of Stoneham, [illegible], Commanding
Grand Army of the Republic Veterans, Comrade James A. Dennell, [illegible] of A. D. Weld Post of Winchester and Comrade Edward M. M[illegible]
The G. A. R. Veterans [illegible] driven by Past Commander Nathan Thomas
Board of Selectmen
Winchester Girl Scout Drum and Bugle Corps, Capt. [illegible], [illegible], Anita Wilcox, Drum Major
Winchester Girl Scouts, Mrs. Clifton Hall, Commissioner, Commanding
Winchester Boy Scouts, Executive Horace A. Hovey, Commanding
Rear Guard, Patrolman John J. Dolan

TANSEY IN CHARGE OF PLAYGROUNDS

Clark School Coach Appointed Supervisor Here

The Park Board has appointed Joseph J. Tansey of Nelson street to be supervisor of the town's playgrounds for the coming summer season. Two assistants will be appointed by the Board to work under him.

The appointment of a playground supervisor is something of an innovation here, and should work out excellently. Tansey is well qualified to assume his new duties, having had a long and varied experience with all branches of outdoor sports in high school and at Norwich University. He has had actual teaching and coaching at Clark School in Hanover, N. H. where his teams have been among the most successful produced there in years. He is a high type of young man, and brings to his job an enthusiasm which promises much for Winchester youngsters this summer. Chairman Davidson and his Board are to be congratulated upon this progressive step.

MISS FOLEY SHOWERED

Miss Anna Foley, daughter of Mr. and Mrs. Patrick Foley of Main street whose marriage to Timothy Young of Woburn is to take place on June 7, was given a miscellaneous shower Monday evening at the home of Miss Edna Branch on Main street.

More than 100 guests were present and Miss Foley was the recipient of many fine presents, for which she graciously expressed her thanks. Talented guests contributed to a most enjoyable entertainment program and a dainty buffet luncheon was served during the evening.

Miss Foley was graduated from St. Mary's High School and is a popular member of St. Mary's alumnae. Mr. Young is widely known in Woburn.

Miss Hersilia Warren of this town is passing a few days in Washington and is stopping at the Dodge Hotel while there.

WSB

Verification of Bank Books

THE LAW OF THE STATE REQUIRES THAT ALL SAVINGS BANKS SHALL CALL IN THEIR DEPOSITORS' PASS BOOKS FOR VERIFICATION.

WILL DEPOSITORS IN THIS BANK PLEASE PRESENT THEIR BOOKS AS SOON AS CONVENIENT, NOT LATER THAN JUNE 13, IN ORDER THAT ANY INTEREST MAY BE ADDED AND THE BALANCE VERIFIED.

IF YOU CANNOT CONVENIENTLY PRESENT YOUR BOOK, WILL YOU KINDLY MAIL IT TO US AND IT WILL BE RETURNED PROMPTLY.

WINCHESTER SAVINGS BANK

26 MT. VERNON ST. WINCHESTER, MASS.

MUTUAL SAVINGS BANKS OF MASSACHUSETTS — STABILITY

BUSINESS HOURS 8 A.M. TO 3 P.M. SATURDAYS 8 A.M. TO 12 M - 7 TO 8.30 P.M.

INCORPORATED 1871

Fuel Oil

A GRADE OF OIL FOR EVERY TYPE OF BURNER

We Are the Local Agent for the

PETROLEUM HEAT & POWER COMPANY

and assure you of prompt service and the maximum of economy in oil heating.

Parker & Lane CO.

Tel. Win. 0162

SHARE YOUR FLOWERS

Every Tuesday on the 9 o'clock train from June 1 to October a hamper of flowers leaves Winchester for Boston to be distributed by the Flower Mission. These flowers together with those collected from many other suburban towns are made up into bouquets and given to the sick and shut-ins.

For years a few sympathetic and generous Winchester residents have shared their flowers and brought joy and gladness into their less fortunate city neighbors.

This year on account of the depression and extra suffering, Winchester should make every effort to send two hampers instead of one. Many homes throughout the town possess lovely gardens large and small which the depression has not affected the production of beautiful flowers, so let us share these blessings by helping to fill the hampers every Tuesday morning.

If it is impossible for anyone to take these flowers to the station please call Winchester 0186 and the flowers will be called for either Monday evening or Tuesday morning.

Eva M. Best,
Winchester Chairman of the Flower Mission

TRACK TEAM AT BELMONT TUESDAY

Winchester High School's track team journeys to Belmont on Tuesday for a meet with Coach "Mel" Wenner's Belmont High team, the meet to start at 3 o'clock. On Saturday, June 6, Winchester will be represented at the Fitchburg relay carnival at Fitchburg.

RUNAWAY CAR CRASHED POLE ON PALMER STREET

Shortly before 8 o'clock last Friday evening Police Headquarters was notified of an accident on Willow street.

Sergt. Edward W. O'Connell and Patrolman John J. Dolan responded and found upon arrival that a Chevrolet coupe which had been parked on Wildwood street near Willow street had in some way gotten in motion and had rolled down the hill, swerving across the road and onto the grass plot at Wildwood and Palmer streets, breaking off the post standing at that spot.

After smashing the post the car continued into Willow street, stopping in the gutter in front of the residence of Mr. Herbert Kelley. After a search the police located the owner, William J. Healey of 6 Newman way, Arlington. He stated that he had set his brakes when he left the machine which was somewhat damaged as a result of the accident.

WESTERN MISSIONARY SOCIETY

The Ladies Western Missionary Society of the First Congregational Church will meet on Thursday afternoon, June 4 from 2 to 5 at the home of Mrs. F. E. Rowe, 30 Vine street. Refreshments will be served.

It is very important that those who have not turned in their Thank-Offering bags to Mrs. Knight, do so as soon as possible.

The condition of Miss Geraldine Moulton, who has been quite ill at her home on Salisbury road, is reported as much improved.

MISS SIBLEY LECTURED ON GANDHI

Direct from personal interviews with Mahatma Gandhi and Japan's noted Christian Socialist, Toyohiko Kagawa, Miss Carolyn D. Smiley, associate editorial secretary of the American Board of Commissioners for Foreign Missions, recently returned from 11 months of world travel, spoke Tuesday evening before the Consolidated Travel Bureau, 1318 Beacon street, Brookline, on her trip around the world. She showed moving pictures which she took in India, China, Japan, Turkey, Ceylon and the Philippine Islands.

Miss Smiley, a Mt. Holyoke graduate, taught eight years as a missionary educator under the Board in its Girls' School, Ahmednagar, India. Before returning to America after her term of service overseas in 1926, she completed a seven months' tour of Burma, Malaysia, Java, Ceylon, Egypt, Turkey and Europe, studying schools, colleges and student life in general.

THREE HURT AS CARS COLLIDE IN CENTER

John J. Flaherty of East Boston and Joseph Tribuna and Walter F. Marley, passengers with him in a Chevrolet sedan, driven by Joseph Penta of 29 Decatur street, East Boston, sustained minor injuries when their machine was in collision at 9:30 o'clock last Saturday night in the square with a Dodge coupe, driven by John J. Regan of 12 Fairmount street Woburn.

According to the police both machines were going north and the Dodge was about to make a left turn around the beacon when the Chevrolet attempted to pass. The latter car was forced by the Dodge against the beacon and so badly damaged it had to be towed to the Central Garage. The Dodge was damaged about the left side.

Winchester residents who have inspected the job Contractor George M. Bryne is doing for Mr. Lewis Parkhurst on the Aberjona River from Swanton street to the culvert are amazed at the improvement already accomplished. It is well worth the trip to see what is going on there.

WINCHESTER CHAMBER OF COMMERCE

At a meeting of the officers and directors of the Chamber of Commerce held last week, various matters of civic importance to our town were discussed.

A vote of thanks was extended to our past president, George F. Arnold for his valued services rendered for several years for the good of our town.

The matter of the parking of automobiles in the centre of our town was discussed at length. The merchants feel keenly the disadvantage to them, of having cars parked in front of their places of business for too long a time. With approximately 2000 cars owned in Winchester it is a serious question to settle. But we must protect our business centre and take into consideration those who should respect the rights of others, by furnishing parking spaces for their use.

It was voted to send a letter of appreciation to the Hon. Lewis Parkhurst for the remarkable improvement now taking place in the river north of Swanton street by his order, on his own property. The change from one of unsightliness to a spot of beauty is almost unbelievable. It is an asset of great value to our town.

It was voted to ask the Planning Board if there is not some way to prevent the excessive digging and leaving of large holes in the earth, by the Brick Company, on the property between Cross and East streets. The depreciation in the valuation of real estate is a decided loss to Winchester and as we are the smallest town in Middlesex County it will pay us to protect ourselves. The Town of Arlington has protected itself and cannot Winchester do the same?

G. H. Lochman,
President

NEWTON HIGH BOYS STOP WINCHESTER

Winchester High School boys' tennis team suffered its first defeat of the season Monday afternoon, losing to the strong Newton High team at Newton, 4-3. The locals halved the singles, winning the number one and two matches, but were able to take only one of the three matches in doubles. Gilpatric and Riley were Winchester's stars.

The summary:

Singles

Riley, Winchester defeated Chase, Newton, 2-6, 6-3, 7-5.

Gilpatric, Winchester defeated Jarrell, Newton, 6-1, 6-[illegible].

Donnell, Newton defeated Cutter, Winchester, 6-[illegible], 7-5.

Cobb, Newton defeated Fitts, Winchester, 6-1, 6-[illegible].

Doubles

Gilpatric and Riley, Winchester defeated Chase and Donnell, Newton, 2-6, 6-3, 6-2.

Cobb and Jarrell, Newton, defeated Fitts and Dutton, Winchester, 6-1, 7-5.

Wales and Volpe, Newton defeated Abbot and Pettingell, Winchester, 8-6, 10-8.

Water pistols, glider guns and balloons at the Star office.

French Easter Custom

In olden times the noblemen of Paris paid a complimentary visit to the palace to felicitate the king on his great luck in not being a perplexed man of science in a godless world. And in return, as an acknowledgement, each nobleman received the royal Easter egg.

First "Red Cross"

Although not identified in name, the history of the Red Cross may be traced back to 1813, when some ladies of Frankfurt, Germany, formed themselves into a society, called the Frauenverein, to alleviate suffering caused by the great continental war commenced in that year.

THE

Winchester Country Day School

OFFERS THE FOLLOWING ADVANTAGES FOR YOUR CHILD

1. Small, carefully supervised classes conducted co-educationally.
2. Experienced male faculty.
3. Separate play periods for boys and girls.
4. Experienced lady teacher to direct girls' sports.
5. A curriculum based on the requirements of the Secondary Education Board.

REGISTRATIONS FOR 1931-1932 ARE NOW BEING ACCEPTED

Information Regarding Enrollment May Be Had by Inquiring at the School

THE WINCHESTER COUNTRY DAY SCHOOL

H. H. Bradley, Headmaster

15 PINE STREET TELEPHONE WIN. 1811

Why Moths Leave Home

--and FURS keep beautiful

GOLDEN BELL'S STORAGE SERVICE

For many years, we have specialized in the care of furs, a cleaning and storing service second to none. Our own vaults keep furs heat-proof, moth-proof, theft-proof. Prompt deliveries! Call today for one of our courteous salesmen. He will tell you more about our new insurance features.

GOLDEN BELL CLEANERS Inc.

Works at Malden

MALDEN 2000

GOLDEN BELL CLEANERS

RANDALL'S

WEEK-END SPECIALS

CANDY

Selected Assortment of Chocolate Creams .... 59c lb.
Regular price 80c lb.

Bangor Toffee, rich and delicious .... 49c lb.
Regular price 60c lb.

"Sweeten Every Day With Candy"

Deliveries of Candy and Salted Nuts Twice Daily

ICE CREAM

Peanut Brittle — Strawberry Fresh Fruit — Fresh Strawberry Sherbet

Hot Specials Every Day in Our Luncheonette Department
Also Sunday Night Suppers

Tel. Winchester 0515

$5

Will put in an electric floor plug in any room on the first floor of your house

E. C. SANDERSON

THE ELECTRICIAN

Tel. 0300

AMATCO AWNINGS

Will improve the beauty of your home.

AMERICAN AWNING & TENT CO.

100 Cummington Street, Boston, Mass.

Tel. KENmore 0550-0551

United States Royals

TIRES AND TUBES

TRADE IN YOUR OLD TIRES NOW

Road Service

OSCAR HEDTLER

26 Church Street, Winchester Tel. 1208

n21-tf

OFF

For The Shore

If you are spending your vacation at the North or South Shore, make this an especially happy one with the help of our

Summer Service

A call will bring our salesman to your door.

PHONE WINCHESTER 2100

New England Laundries, Inc.

Winchester Laundry Division

Converse Place — Winchester

Launderers — Cleansers — Dyers

GET A REBATE ON YOUR COAL

by burning cheaper coal when your present supply is used. Ask

COPPUS COMBUSTION SERVICE

60 Sudbury Street, Boston, Mass.

WALTER C. GODDARD

Tel. Haymarket 5290

how you can do it with

COPPUS COMBUSTION CONTROL

CANDY

CASHEW PATTIES
FIVE CENT FUDGE BARS
CREAM BUTTERCUPS

ASSORTED CANDIES AND BON BONS

Candies and Pastries are made every day in our own kitchen.

Clara Catherine Candy

A. A. MORRISON

19 Mt. Vernon St., Winchester
Tel. 0966

12 Church St., Wellesley
Tel. 1399-W

Kelley & Hawes Co.

Funeral Directors

LADY ASSISTANTS

SERVICES RENDERED IN ANY PART OF STATE

TELEPHONES: WINCHESTER 0035—0174—0106

Service, with us, means anticipating the needs and desires of our patrons so that they need not concern themselves about the slightest detail beyond telling us their wishes.

au5-tf

PHARMACY FIRST

KNIGHT

WINCHESTER SQUARE WEST, AT CHURCH STREET

ARLINGTON HIGH AGAIN WINS MYSTIC VALLEY MEET

Arlington High School's track team, skippered by the veteran coach, Dr. William T. "Doc" McCarthy, once again crashed through to victory in the Mystic Valley League track and field meet, held last Friday afternoon on the Spy Pond Athletic Field, Arlington.

Arlington won handily, scoring 45 1 3 points, to lead Watertown, second with 28 1 3, Winchester 12 1 3 and Melrose, 10. The fact that the 220, 430 and 880 yard runs had to be decided by times made the meet rather unsatisfactory, and hurt Winchester's showing a bit, though the Red and Black was hardly in the running for the title.

The failure of "Bill" Brown to take a piece of the 100 was Winchester's first set-back, but the little speedster was very slow out of his holes and was shut out of the finals after taking a second in his trial heat. Capt. "Sandy" Newell won his trial heat but found Arlington's "Billy" McCarthy too good for him in the final and trailed the Spy Ponder all the way in a dash clocked in 10 1 5, very, very fast for that Arlington track.

"Sandy" tied for first in the furlong, being caught in 23 2 5 with no one near him. Both the winners of the other heats were forced to the limit to show the same figures, and we'd lay our small bank balance that Newell would have copped a real race against Dineen of Arlington and Rattigan of Watertown. Picking winners by times is never very satisfactory as a racer never runs any harder than he has to, to win.

The same conditions were true in the 430 run which took the place of the regulation quarter mile. "Kennie" West of Winchester breezed through to cop his heat in this event in 50 4 5 seconds while Rattigan of Watertown and Smith of Melrose were forced to race every foot of the way to win, a big advantage when running against time. Rattigan's 49 2 5 seconds for the 430 yards was fine running.

In the 880 Thurber, Watertown's crack middle distance runner, was also the victim of poor competition and romped home in his heat to see Fleming of Arlington, forced to hustle all the way, turn in the better figures.

McCormack took a sixth in the mile, won by O'Neil of Arlington, and Hitchborn's 5ft. 4in. in the high didn't land him in the money. "Long Eddie" put the shot better than 40 feet to take a fourth place and leaped 20ft. 7in. to finish second in the broad. "Hitch" got off one leap that broke 22ft. but fouled on the effort and couldn't seem to get back the same spring thereafter.

"Bill" Brown's bad foot forced Coach Knowles to run West first in the relay, and the change was not so good, the locals being forced to be content with third in this event.

The summary:

100 Yard Dash—Won by McCarthy, Arlington; 2nd, Newell, Winchester; 3rd, Dineen, Arlington; 4th, Greenlaw, Melrose. Time 10 1 5.

220 Yard Dash—Triple tie for first place between Dineen, Arlington, Newell, Winchester and Rattigan, Watertown; 4th, Keefe, Arlington. Time 23 2 5s.

430 Yard Run—Won by Rattigan, Watertown; 2nd, Smith, Melrose; 3rd, West, Winchester; 4th, Linane, Arlington. Time 49 2 5.

880 Yard Run—Won by Fleming, Arlington; 2nd, Thurber, Watertown; 3rd, Daniels, Melrose; 4th, Sexton, Melrose. Time 2min 9 4 5s.

One Mile Run—Won by O'Neil, Arlington; 2nd, Wood, Arlington; 3rd, Campbell, Arlington; 4th, Sexton, Melrose. Time 4min [illegible].

Shotput—Won by Pappas, Watertown; 2nd, Haverman, Arlington; 3rd, Cross, Arlington; 4th, Hitchborn, Winchester. Distance 46ft 3in.

Running High Jump—Won by Frese, Arlington; tie for second place between Lowney, Watertown and Perkins, Watertown; 4th, Livingston, Melrose. Height 5ft. 7in.

Running Broad Jump—Won by McCarthy, Arlington; 2nd, Hitchborn, Winchester; 3rd, Lowney, Watertown; 4th, Kuhl, Melrose. Distance 21ft 3in.

Two-thirds Mile Relay Race—Won by Watertown (Rattigan, Thurber, Lowney and Galanteley); 2nd, Arlington (Frese, Dineen, Linane and McCarthy); 3rd, Winchester (Newell, Brown, West and Campbell). Time 2min. 15 1 5s.

WHAT OTHER REFRIGERATOR

Can give you ALL of these

7 Distinct Advantages

1—NOISELESS
2—NO MOVING PARTS
3—TROUBLE FREE
4—UNIFORM TEMPERATURE
5—LOW COST OF OPERATION
6—PLENTY OF ICE CUBES
7—HEALTHFUL FOOD PRESERVATION

The Public Is Fast Swinging To Gas Refrigeration

Arlington Gas Light Co.

527 MAIN STREET, WINCHESTER TEL. WIN. 0142

SPECIAL

SILK DRESSES
Plain or Pleated
LADIES' COATS
Fur Trimmed
Cleansed and Pressed

$1.00

MEN'S SUITS
MEN'S OVERCOATS
ETC.
Cleansed and Pressed

75c

Carry Your Clothes and Save the Difference

ROYAL CASH & CARRY CLEANSERS

570 Main Street
Winchester

ja9-eow

JAMES F. NOONAN APPOINTED PATROLMAN

James F. Noonan, 31, of 27 Sheridan circle was appointed a patrolman in the Police Department by the Board of Selectmen at its meeting Monday evening. He is the second candidate to be appointed by the Board, provision for two new patrolmen having been made by the town at the annual meeting in March.

The new patrolman is the son of Mr. and Mrs. J. H. Noonan and a brother of Sergt. John H. Noonan of the Police Department. Another brother, J. Edward Noonan, is a permanent member of the Fire Department. Officer Noonan was born in Winchester, attended the Winchester schools and during the Boston Police strike did duty in that city with the Winchester Machine Gun Company. For six years he was a member of the Woburn Motor Transport Company, M. V. M., with the rank of Sergeant, and for the past five years has been a special police officer, serving as mounted officer in the Fells. He has been employed by the Water Department for about eight years acting as meter reader. Chief William H. Rogers stated that Patrolman Noonan would begin his six months' probationary period on Sunday, June 7.

WINCHESTER GIRL SCIENCE CLUB PRESIDENT AT WHEATON

Miss Ruth Tompkins of Winchester, daughter of Mr. and Mrs. George S. Tompkins of Glengarry, has been elected president of the Science Club at Wheaton College for the year 1931-32.

Miss Tompkins has been prominent in student affairs during her college course, having been a member of the Musical Club, active in the Y. W. C. A., a member of the junior hockey team and the S. A. B. committee. She has made an enviable scholastic record having been on the Dean's list for two years.

It is of interest that Miss Tompkins is one of three sisters to graduate from Winchester High School, standing third in scholastic excellence in their respective classes. She was graduated in 1928 and her older sister, Miss Frances Tompkins graduated in 1922. Miss Mabel Tompkins, a three letter girl, is to be graduated this June with highest honors.

WINCHESTER BOAT CLUB

At a meeting of the regatta committee last week-end the composition of the two club teams was made-up:

"Reds"—K. Pratt, Capt.; A. Hovey, D. Downer, A. Downer, J. Fitch, H. Gardner, Dat Barnard, Richard Barnard, Wm. Miller, "Andy" Sawyer, [illegible], "Dick" Bruce, John Bevin, G. Putnam.

"Whites"—E. Sandberg, Capt.; A. Walker, C. Russell, B. Lyle, D. West, J. M. Blanchard, "Fred" Haway, G. T. Wicks, H. LeRoyer, J. Gaston, L. Ellis, J. M. Day, R. Brewster, L. Felt.

Alternates—J. Bailey, S. Bailey, R. Sherman, P. Hunt.

Judges—N. L. Skene, Geo. B. Cummings, J. N. Jones.

Starter—D. H. H.

There are three meets scheduled; the first one is Saturday, June 6 at 2:30 p. m., the next Wednesday, June 17, at 2:30 p. m., the third, Saturday, June 27, at 2:30 p. m.

The events for each will be as follows:

[illegible]

Points will be 5—3—1 for first, second and third respectively. The team having the greatest number of points at the end of the season will be awarded a cup or shield.

With good weather there is no reason why these meets will not be very enjoyable both for the contestants and the spectators. No training is necessary. Everything is to be informal and there should be no hard feeling as it is just a matter of sport. May the best team win.

Notes

Last Friday turned out to be a peach of a night for dancing and over 60 couples were present at one of the most enjoyable and successful parties we have held for several years. The next dance is on Friday, June 5 and there is no reason why this one should not be just as good or even better.

The "wherryers" are getting more and more ardent. There are a dozen enthusiasts who are rowing regularly and are active wielders of the sweeps. No less than eight rowing craft are at present in our midst with more on the "ways."

Mrs. N. L. Skene, Mrs. Clarence Russell and Miss Evelyn Toppan were responsible for the very attractive and most enjoyable bridge party held at the clubhouse last Wednesday evening. There were 18 tables. After the bridge there was dancing until 12 o'clock. Quite a substantial sum was raised to go toward several new screens for windows at the club.

On Saturday evening, June 13, there will be a junior dance at W. B. C. This will be a well chaperoned party and will be principally for youngsters up to 16 or 17 years of age. That is, grammar school and junior high ages. This is an innovation and it is hoped that it will prove a success. The charge will be very reasonable. More details will follow in the next issue of the Star.

LEGION VS. HIGH SCHOOL

The all Legion team has announced that it is already to go against the high school team on Saturday afternoon, June 6. This is the annual game between the Legion and high school, which fans will recall was won last year by the high school boys after the Old Timers had banged out 6 runs in the first inning. The Legion boys make the alibi that they were too generous in substituting players last year as nearly the whole Winchester Post got into the game at some time or other. This year is going to be different, claim the boys in blue. Under the management of "Charlie" Flaherty they are out in earnest to take the high school and if the nine men who start the game can keep ahead they will stay in the whole game—but if not, then we will see the reserves rushed in. The Legion has requested its Commander Wade Grindle, also High School Principal, to allow "Olli" Lee to play with the high school in this game. Lee, has just gone over the age limit for high school baseball but inasmuch as this is not a league game he will be allowed to play.

The lineup for the Legion is as follows: Stanley Mobbs and "Tom" McKee, pitchers; "Ernie" Mathews, c; Ralph Hatch, 1b; "Doc" Hurd, 2b; Brooks Jakeman, 3b; "Jack" Hevey, ss; Hector Cyr, lf; "Silver" Rogers, cf; Harry Bennet, rf; with Landrase, "Cy" Young and others for pinch hitters.

WINCHESTER WON POLO MATCH

Winchester defeated the Optim. t . 6—5 in a close polo game at Oak Grove field, Tuesday afternoon.

The summary:

Winchester—Danforth, 1; Shea, 2; [illegible], Hughes, back.

Optimist—Blanden, 1; [illegible], 2; [illegible], back.

Goals made by Blanden 3, [illegible], Danforth, Shea, Hughes. [illegible]

WINCHESTER HIGH LOST AT WATERTOWN

Winchester dropped a close Mystic Valley League baseball game to Watertown at Watertown Tuesday afternoon, 3—2.

Weeden of Watertown and Captain Robinson of Winchester engaged in an interesting pitching duel with the former being accorded the better support. Errors and stolen bases counted in two of Watertown's three tallies while both of Winchester's runs were earned.

The summary:

WATERTOWN HIGH

	ab	bh	po	a
McNamara, 1b	4	1	6	0
Pendergast, 3b	4	0	1	2
Dwyer, rf	4	2	1	0
Lane, cf	4	1	3	0
Boudrout, lf	4	3	1	0
Gooch, c	3	2	8	2
Doughters, ss	2	0	2	2
Lavrakas, 2b	3	1	5	1
Weeden, p	3	0	0	3
Totals	31	11	27	11

WINCHESTER HIGH

	ab	bh	po	a
[illegible]	4	1	0	1
[illegible]	[illegible]	0	1	0
[illegible]	[illegible]	1	1	0
Robinson, p	4	1	0	1
[illegible]	4	2	2	5
[illegible]	[illegible]	0	[illegible]	[illegible]
[illegible]	[illegible]	[illegible]	0	1
[illegible]	4	2	12	0
[illegible]	4	1	[illegible]	[illegible]
Totals	[illegible]	[illegible]	[illegible]	[illegible]

[illegible]

Errors—[illegible]. Two-base hit—Lane, Gooch. [illegible] Stolen bases—McNamara 2, Dwyer 2, Boudrout, Gooch. [illegible] First base on balls—off Weeden [illegible], off Robinson [illegible]. Struck out—by Weeden [illegible], by Robinson 7.

GEORGE WASHINGTON SCHOOL NOTES

We feel that our Red Cross Assembly was the best we have had this year. It being the 50th birthday of the Red Cross we had a special program.

Junior Red Cross president, Lucius Smith, presided. Reports were made and it was voted that we give $10 to the National Children's Fund.

Barbara Ekern and Jean Harding, with a group of smaller children told of the year's work in our school chapter. David Riley gave a short talk on the life of Clara Barton, founder of the Red Cross in America.

Elbridge Davis had a paragraph on friendship and two original poems by Eleanor Nace and Marjorie Holbrook were excellent.

The guest speaker was Mrs. Bowen Tufts, chairman of Winchester Red Cross. We did enjoy her talk and learned that the Junior Red Cross is growing stronger every year. Though only 11 years old it has thousands of members in the country. Mrs. Tufts told us that the Christmas bags are greatly appreciated and sometimes the only gift received by a soldier far away.

The meeting was adjourned after a rising vote of thanks to Mrs. Tufts.

The baseball team is organized and we have played Mystic and Noonan, winning one and losing one.

Many parents attended the physical training exhibit. The mat work pleased them. We miss Mr. Wenner but are glad to have Mr. Knowles.

The Mothers' Club had their annual spring bridge, May 13. Thirty tables were sold and receipts from tables, food sale and candy was over $100.

The annual rose vine planting by the sixth grade was held this month. A short nature program in the assembly hall was followed by the ceremonies out doors when Duncan Fergerson accepted the spade from Mrs. Orchard, vice president of the Mothers' Club. The vines are planted at the fence surrounding the school yard.

The annual meeting of the Mothers' Club will be held at 2:15 o'clock on Wednesday, June 10.

WINCHESTER BOYS WON TENNIS TITLE

Winchester High School boys' tennis team again clinched the championship of the Suburban League Tuesday afternoon, defeating Winthrop High, 4—1 on the Winthrop courts. Riley nailed the number 1 singles out of the fire for Winchester after dropping the first set to Ingalls of Winthrop and then paired with Fitts to win the number 1 doubles from Ingalls and Roitman of Winthrop after three hectic sets, 11—9, 6—8, 12—10.

The summary:

Singles

Riley (Winchester) defeated Ingalls (Winthrop) 5—7, 6—2, 6—3.

Roitman (Winthrop) defeated Fitts (Winchester) 6—1, 3—6, 6—4.

Cutler (Winchester) defeated Abramson (Winthrop) 8—6, 6—3.

Doubles

Riley and Fitts (Winchester) defeated Ingalls and Roitman (Winthrop) 11—9, 6—8, 12—10.

Cutler and Pettingell (Winchester) defeated Abramson and Goldberg (Winthrop) 6—0, 6—1.

Winchesters' Store

GENERAL ELECTRIC REFRIGERATORS

Foremost in Dollar for Dollar Value

New Refinements

3 YEAR GUARANTEE

New Low Prices

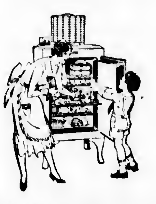

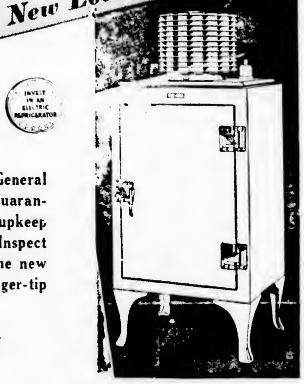

Prices are actually lower and General Electric's great new three-year guarantee protects you fully against upkeep expense for three long years. Inspect the new sliding shelves . . . the new porcelain interiors . . . the finger-tip door latches. All steel cabinets.

$10 DOWN

$9.84 a month

Low operating cost is assured by the compact monitor top mechanism . . . hermetically sealed . . . self-oiled . . . carefree and attention free. There is a General Electric model ideally suited to your home. See it at our showroom today.

S. S. McNEILLY COMPANY

547 MAIN STREET, WINCHESTER TEL. 2070

"We can serve you better"

SIMONIZING

CARE WILL SAVE YOUR CAR

New Up-to-Date Quarters at

CENTRAL GARAGE

WINCHESTER PLACE

Expert Service—Two Hundred Satisfied Patrons—References on Request

KENNETH F. McLEOD

PHONE WINCHESTER 1378

Leave your car in the morning and get it at night
Ask about our monthly service plan

my22-2t

TENNIS BALLS

REGULATION WHITE 50c EACH—3 FOR $1.25

RED—50c EACH—3 FOR $1.35

Bring Your Tennis Rackets Here for Repairs and Restringing—Quick and Expert Service

THE STAR OFFICE

ap10-tf

The Winchester Star

THEODORE P. WILSON, Editor and Publisher: WINCHESTER, MASS.

SINGLE COPIES, SEVEN CENTS
Left at Your Residence for One Year
The Winchester Star, $2.50, in advance

News Items, Lodge Meetings, Society Events, Personals, etc., sent to this office will be welcomed by the Editor

Entered at the postoffice at Winchester, Massachusetts, as second-class matter.

TELEPHONE NUMBER 0029

Memorial Day! a day of memories, in which we recall those who have gone before, and particularly those who have given their lives in the service of this, our Country. Their sacrifice is worthy all honor, and here in Winchester opportunity is given to join with our military organizations in paying tribute to their comrades and our friends who have answered their last roll call. Memorial Day ought not to be a day of rejoicing, and each year finds it becoming more and more a solemn occasion for the remembrance of those we have "loved and lost awhile."

ROTARY CLUB OF WINCHESTER

The club met on Thursday, May 28 with four absentees recorded, one of whom had already made up attendance.

This was the first meeting in home quarters for a fortnight and it was characterized by the presence of a large number of past presidents from visiting Clubs, including past District Governor "Bert" Comins of the 31st district.

In accordance with its custom the Club provided at this meeting exercises appropriate to the observance of Memorial Day. An address was delivered by Wade L. Grindle, Commander of the local Post of the American Legion.

Mr. Grindle conveyed the respects of the American Legion to the Grand Army of the Republic for its inestimable service in preserving the Union, and in instituting a Memorial Day in loving remembrance of those who wrought so well. The main theme of Mr. Grindle's discourse was devoted to exposing the utter inadequacy of war as a means of accomplishing its purposes. War, declared Mr. Grindle, is the most wasteful, the most cruel and the most inefficient method of settling human differences.

Indications are that some ten or twelve Rotarians and Rotary Anns from our Club will attend the great dinner in honor of President "Al" Roth of Rotary International, at Salem on Tuesday evening, June 2. It is expected that the total attendance will be in excess of 1000. Rotarians of this district are anxious to impress President Roth, who s a Californian, with the whole-souled hospitality of New England Rotarians as well as their deep-grounded belief in Rotary.

Business before the Club at this meeting included the election of officers for the year 1931-1932. The list of nominees previously selected by the nominating committee was presented for election, and the secretary was instructed to cast one ballot for the following officers elect:

President Dr. J. Churchill Hindes
Vice President George Welsch
Secretary Frank H. Knight
Treasurer G. Dwight Cabot
Director G. Dwight Cabot, Lorin P. Gleason, Dr. J. Churchill Hindes, Frank H. Knight, Allen H. McLatchy, George Welsch

Percentage of attendance for May 19—82.76 per cent.

EMBLEM CLUB OBSERVED 7th ANNIVERSARY

The Winchester Emblem Club observed its seventh anniversary with a largely attended banquet and dancing party in Lyceum Hall Wednesday evening. Effective decorations of multi-colored balloons lent a festive note to the occasion.

Seated at the head table with the Club President, Mrs. Edward D. Fitzgerald, were past Presidents, Mrs. F. H. Scholl, Mrs. G. H. Lochman and Mrs. John J. McCarthy, Exalted Ruler Charles A. Farrar of Winchester Lodge, 1445 B. P. O. E and Past Exalted Rulers F. H. Scholl and G. H. Lochman.

Mrs. Peter McCue, chairman of the banquet committee, acted as toastmistress and those who responded to toasts were F. H. Scholl, G. H. Lochman, Charles A. Farrar, Thomas F. Fallon, P.E.R. and Dr. James H. O'Connor, secretary of Winchester Lodge, Everett Hamldy, E.L.K., and Leo J. Finnigan, E.L.K., both also of Winchester Lodge. Music during the dinner was played by the College Girls' Orchestra, gay in crimson blouses and wide sailor pants.

Following the banquet an entertainment program was presented by the Misses Barbara and Lenore McNiff of this town, assisted by out-of-town talent. General dancing was enjoyed after the entertainment.

CONTAGIOUS DISEASES

The following cases of Contagious Diseases were reported to the Board of Health for the week ending May 28:

	Cases
Chicken Pox	9
German Measles	1
Measles	1
Dog Bite	1
Scarlet Fever	3
Tuberculosis	1

Maurice Dinneen, Agent

Men With a Vision

are more and more investing in Life Insurance policies for their sons, and paying premiums until the young men can carry the policies for themselves.

Many men today are thankful for this thoughtful consideration of their fathers, and the idea is developing wonderfully.

WILLIAM W. HILL, Agent

The Northwestern Mutual Life Insurance Company

235 Park Square Building
Boston

Phone Hancock 3765—Win. 0118

NEWSY PARAGRAPHS

At 4:45 last Sunday morning a Marmon sedan driven north on Cambridge street by Thomas J. Carlin of 19 Beech street Lowell was in collision with a Ford truck, owned by the New England Creamery Company of 43 Somerville avenue, Somerville, which was stopped in front of the residence of Mr. Elwell Butterworth while its operator, William J. Cody of 174 Medford street, Arlington, was delivering milk. Carlin told the police the milk truck was standing in the traveled part of the way and that the glare of the headlights blinded him and made him misjudge the distance between the cars. Both machines were damaged so that it was necessary to tow them away, but no one was injured.

Those who poked fun at the appearance of the new park on Main street at Lake street are being forced to eat their words by those who have maintained that in time the development would prove an attractive feature in its section of the town.

Patrolman William Cassidy notified Headquarters at 8:30 Monday morning of an automobile accident on High street near Ridge street. Sergt. John H. Noonan went to the spot indicated and found a Ford sedan smashed against a wall near the intersection of the two streets. The car had apparently been tipped over and righted. It was found to be the property of Peter Coss of 30 Salem street and a telephone call there disclosed the fact that it had been in charge of Richard Coss at the time the accident occurred. The driver was ordered to report at Headquarters and give an account of the accident. The car was towed to the Central Garage.

Harry Dodge, local painter and an ex-service man, has given the World War Roll of Honor at the Town Hall a coat of paint, also gilding the eagle which surmounts it.

Mr. M. C. Ambrose of Vine street has so far recovered from his recent operation for appendicitis as to return to his duties at the Winchester Laundry.

Winchester High and Watertown High will play off their postponed Mystic Valley League baseball game on Thursday June 4. The postponed track meet between the two schools has been definitely called off.

Miss Elizabeth Adriance of Norwood street is one of 12 Massachusetts girls elected to the junior choir at Mt. Holyoke College.

Men of the Street Department have been busy this week widening the corners on the Parkway side of the junction of Washington street and the Parkway, $2000 having been voted to improve this dangerous crossing at the last town meeting.

NEW ENGLAND COKE. Ask us about our Price Protection Plan on season's supply; also our free service and demonstrations. J. F. Winn & Co. Phone Win. 0108

At a meeting of Precinct 4 Town Meeting members, held Wednesday evening, Lewis L. Wadsworth of 17 Sheffield west was elected a delegate to replace Arthur D. Speedie, late of Oxford street, recently deceased. slipped in the mud.

Miss Nancy Bradlee of Willow avenue, returned last week-end from Virginia, and has been spending this week with relatives at Colebrook Vt.

Tuesday morning at 7:45 a Chevrolet coupe, driven by Salvatore Puccia, and an Essex sedan, driven by Eva V. Gale of 2 Greenleaf avenue, Medford, were in collision on Mt. Vernon street. Neither car was reported as badly damaged, but Puccia told the police that his wife, who was riding with him in the car, complained of injuries to her back.

Winchester High School defeated Melrose High in a track and field meet at the DeMar Field, Melrose, yesterday afternoon, 39—38 the relay race, which was won by Winchester, deciding the meet.

Last Saturday night shortly after 11 o'clock Patrolman Henry P. Dempsey was sent to disperse a crowd of young men who were annoying residents in the vicinity of Swanton and Florence streets.

Messrs. Harris S. Richardson, "Ed" Merrill and George Byford are leaving today for a ten days' fishing trip at Moosehead Lake, Me.

PROMPT RADIO SERVICE
ALL MAKES
Medford Radio Company
MEDFORD SQUARE TEL. MYSTIC 1173
William E. Holdich, Service Manager
f27-tf

"SOCIABILITY" BRINGS CHROMIUM INTO THE SPOTLIGHT

How do they keep that tower shiny?

That is a question often heard on the streets of New York when visitors come within eyeshot of the city's newest skyscrapers.

Curiosity Among Metals

Chromium was a curiosity to metallurgists a century ago; now a single American factory plates more than 2000 articles with chromium, says a bulletin from the Washington, D. C. headquarters of the National Geographic Society.

For years after chromium was discovered, science failed to utilize it. The metal needed society. When it was found to mix with other metals it began its meteoric rise in the metal world.

A small percentage of chromium mixed with steel, iron, brass and other metals, produces a hard, tough alloy, with high heat resistance. Chromium thwarts rust and corrosion; it resists the attack of all but two chemicals. Perhaps the most widely known feature of chromium is the mirrorlike polish of chromium plate.

Promotes High Speed Machinery

Without chromium a leading American automobile factory would require a plant seven times its present size to produce the same number of automobiles, because tools and machine parts containing chromium withstand the stress and strain of high speed machinery.

The commuter has a somewhat "chromiumized" day. When he awakes one of the first things he sees is the bedroom wall paper which probably was printed on a chromium-plated press and his wife dons a dress with colored designs that were printed by a chromium-plated die. He turns a bright, chromium-plated door knob on the bathroom door, makes shaving lather on his face with water from chromium-plated faucets and shaves with a chromium-plated razor.

His coffee may be percolated in a chromium-plated pot. The knife that cuts his morning grapefruit does not stain because its blade contains chromium. Possibly his cereal was cooked in a brilliant chromium-plated pan, and his eggs and pancakes were fried in chromium-plated utensils; if so, the cook used no fat.

Helps Make Paper Money

Available for preparation of another meal is the spotless chromium-plated waffle iron, toaster and tea pot of permanent luster.

The paper money his wife uses to purchase the day's groceries and the postage stamps that adorn his morning mail were printed from a chromium-plated engraved die at the Bureau of Engraving and Printing in Washington. A mere film of chromium will extend the life of engraving dies three times longer than naked plates.

Watches and locomotive axles, engine driving rods and rails are treated with the magic metal.

Widely Used in Automobile Parts

Although chromium plate has been in wide commercial use less than 10 years, many automobiles now plate radiator shells, headlight shells, door handles, bumpers, hub caps, and trimmings with chromium. Under the hood are numerous chromium alloy and plated parts. Without their strengthening qualities, the motor would be larger. Chromium may have been mixed with the steel of which the chassis was molded.

Many tons of chromium alloy and chromium plate go into the construction of modern buildings. Chromium alloy usually is employed where its strengthening qualities are required, and chromium plate where metal is exposed to atmospheric corrosion, and gleaming trimmings are desired.

No longer must the mariner gaze upon pockmarked brass rails and fittings on his craft, for a little chromium mixed with brass resists the corrosion of salt spray.

World War Helped Industry

In the chemical industry chromium has made its mark in tanning leather. Chromium-treated leather resists the disintegrating effects of many chemicals and water. In 1928 American oil refineries found that chromium reduced corrosion of cracking chambers treating high sulphur oils. In the paper industry, chromium plate has lengthened the life of tubes used for the evaporation of waste sulphate liquor. Heat-resisting qualities of chromite, the mineral source of chromium, make it valuable as a lining for open hearth furnaces.

Chromite has been mined in all continents, except the Antarctic.

In 1830 a young Maryland metallurgist found a cider barrel titled against an odd piece of "rock." He discovered the "rock" was chromite, and later opened a mine near Baltimore, Md. Maryland led in production of chromium from 1839 to 1870. It was unseated by Turkey which held first place until 1903. Rhodesia and New Caledonia jockeyed for first position after Turkey relinquished its place. For one year—1918, the United States took the lead, when the demand for chromium for armor plate and projectiles temporarily brought the slumbering industry to life. Today, South Rhodesia is the world's greatest chromite producing region.

Bricks Never Imported

Wilstach says it is a pleasing but improbable tradition that bricks were brought from England for building in Virginia. There was an abundance of excellent brick clay here and no reason for importing brick. The tradition probably had its origin not in the fact of the place where the bricks were made but in the trade phrases "Dutch brick" and "English brick." These terms referred to sizes. Dutch brick were small and English brick large.

"Queen of Flowers"

The most popular of flowers, the rose, is to be found in almost every country north of the equator. More than one hundred species of rose have been described and more than 2,000 varieties are known.

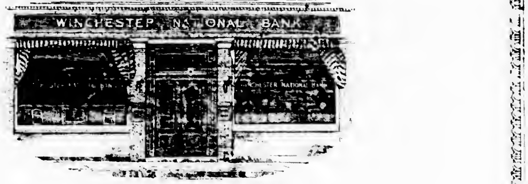

A WINCHESTER INSTITUTION

VACATION PLANS
MAY WELL INCLUDE:

1. Advance RESERVATIONS for hotel and transportation accommodations ....We have connections prepared to handle your complete itinerary, and at no extra charge.
2. SECURITY for valuables left behind..........Our safe deposit and storage vaults are at your service.
3. Convenient and safe MONEY arrangements..........Travellers Checks and Letters of Credit may be obtained at this Bank.
4. Provision for NEXT Summer's VACATION..........Our Vacation Club for 1932 opens June 22nd.

Winchester
NATIONAL
9-11 CHURCH STREET Bank TELEPHONE 1320-1321

May 25, 1931

To the Board of Selectmen
of the Town of Winchester:

The undersigned respectfully represent that they own und operate a Tea Room on the premises situate at the Northeasterly corner of Wildwood Street and Cambridge Street which was in existence and used as such at and before the time when the Zoning By-Law took effect, and that they now desire to alter and enlarge the same.

They therefore make application under the provisions of Section 8 of the Zoning By-Law, for permission to alter and enlarge said Tea Room in accordance with Paragraph C of Section 7 of said by-law.

Helen M. Twombly
Eliza W. Twombly

May 25, 1931

Town of Winchester in
Board of Selectmen:

Upon the foregoing application it is hereby

ORDERED: That a public hearing be held thereon in the Selectmen's room in the Town Hall building on Monday, the 15th day of June, 1931 at 8 P. M., and that fourteen days' public notice thereof be given, at the expense of the applicant, by publishing a copy of said application, together with this order, in the Winchester Star, on May 29th and June 5th, 1931; that notice thereof be given to the owners of all the land on Cambridge Street and Wildwood Street within one hundred feet of said premises by mailing to them, postage prepaid, a copy of said application and order, and that a copy of said application and order be posted in a conspicuous location upon said premises.

By the Board,
George S. F. Bartlett,
Clerk
my29-2t

River Highway

The Colorado river is 2,000 miles long. It is navigable for steamers as far as Callville, 612 miles from its mouth. It is thought that it can be made navigable to the foot of the Grand canyon, 57 miles higher. The first attempt to navigate the upper part was made in 1891. In 1893 the stream was proved navigable for 130 miles between Green river and Cataract canyon.

Irish Legend

The Isle of Man seems rather a big handful, but Irish mythology affirms that it was nothing more to a giant named Fionn MacCoul. One day, in a fit of temper, this giant seized a fistful of earth and cast it into the sea.

Infallible Prescription

A bouquet a day will keep the divorce lawyer away.—American Magazine.

WINCHESTER'S HISTORY

Our spring housecleaning disclosed a few of the wanted HISTORICAL SKETCHES OF WINCHESTER, for which we had many calls during the Tercentenary Celebration.

$2 WHILE THEY LAST

Also a Few of the Pictorial Histories at $5

The Winchester Star
TEL. WIN. 0029

The Cambridge School, Inc.
(Formerly Cambridge-Haskell)

WILL OPEN IN SEPTEMBER ON ITS NEW COUNTRY SITE
A PROGRESSIVE COUNTRY DAY AND
BOARDING SCHOOL

For Boys and Girls of Junior and Senior High School Age

25-Acre Tract; 12-Acre Playing Field; Skating Pond; All Athletics; College Preparatory and General Courses.

Bus Transportation from Winchester

JOHN R. FRENCH, Headmaster
36 Concord Avenue, Cambridge Tel. University 4521
my1-5t

National Associated Studios of Music
Winchester Branch
PEARL BATES MORTON, DIRECTOR

Department of Dancing, Constance Berry Page, Instructor
FOURTH SEASON CLOSES MAY 30, 1931
Teaching Will Resume the First Week in October
STUDIOS: 36 FOXCROFT ROAD AND WATERFIELD BLDG.
COMMON STREET, WINCHESTER
Descriptive Literature on Request
Write or Phone Pearl Bates Morton, 36 Foxcroft Road
Tel. Win. 0993

ANNOUNCEMENT
The Metropolitan Garage
WILL OPEN ON
Saturday, May 30, 1931
WITH A LINE OF
High Class Cars
General Repairing by Expert Mechanics
ALL WORK GUARANTEED
Always a Good Buy When a Good Used Car
OPENING SPECIAL 10% OFF ON NEW STUDEBAKERS
GODDEN MOTOR COMPANY
632 Main Street Winchester, Mass.

Semi-Annual Statement

APRIL, 1931

Assets

REAL ESTATE LOANS	$2,599,900.00
SHARE LOANS	69,690.00
MATURED SHARE CERTIFICATE LOANS	2,065.00
PAID-UP SHARE CERTIFICATE LOANS	1,280.00
REAL ESTATE BY FORECLOSURE	15,520.64
DUE ON FORECLOSURE SALE	88.95
BUILDING ACCOUNT	9,964.33
COMMON FORM MORTGAGES	16,950.00
TAXES PAID	432.11
MORTGAGE BALANCE	49.38
CASH	116,340.94
	$2,832,281.35

Liabilities

DUES CAPITAL	$1,499,490.00
PROFITS CAPITAL	323,989.58
MATURED SHARE CERTIFICATES	576,200.00
PAID-UP SHARE CERTIFICATES	212,200.00
DIVIDEND ON MATURED SHARE CERTIFICATES	14,405.00
DIVIDEND ON PAID-UP SHARE CERTIFICATES	6,053.00
RESERVED FOR FURNITURE AND FITURES	11,917.80
GUARANTY FUND	81,378.32
SURPLUS	67,436.12
FORFEITED SHARE ACCOUNT	374.69
DUE ON CONSTRUCTION LOANS	8,185.00
INTEREST AND FINES ACCRUED	444.84
SECURITY COMMITTEE	205.00
	$2,832,281.35

Winchester Co-operative Bank

11 CHURCH ST., WINCHESTER TELEPHONE 1078

DIRECTORS

Willard T. Carleton, John Challis, Ernest R. Eustis, Vincent Farnsworth, George A. Fernald, James J. Fitzgerald, Charles A. Gleason, Daniel W. Hawes, Alfred H. Hildreth, James Hinds, Raymond Merrill, Curtis W. Nash, Sewall E. Newman, Frank E. Randall, Samuel S. Symmes

HELP WANTED

MAN WANTED

Lifetime, year around job for active man 25 to 70 years old. Very fascinating work. Good pay every week. Selling experience or investment unnecessary. Large well-rated nationally known concern established 75 years. Chase Brothers Co., Rochester, N. Y.

FOR SALE

TROPICAL FISH FOR SALE

Many hardy varieties easily taken care of. On sale afternoons, evenings, or by appointment, except Sundays at the home of MISS K. M. THOMAS, 206 West Emerson Street, Melrose, Mass. Telephone 2976-M. my29-2t*

FIREPLACE WOOD

VERY FANCY, all cleft good sized white birch $18 per cord, 1 ft. lengths, $20 sawed, maple and oak $16 per cord, 4 ft. lengths, $18 sawed, kindling wood 6 bu. $1; 20 bu. $3; 35 bu. $5. All wood may be seen in yard at 52 High street, Woburn. Frizzell Bros., tel. Woburn 0550. s12-tf

FIREPLACE WOOD A-No. 1 Grade. Roger S. Beattie. Tel. Woburn 0439. my29-4t

FOR SALE Choice Perennial plants, all kinds, Phlox and Japanese Iris are my specialty, large Foxglove plants. Mrs. Annie C. Waitt, 9 High street, Stoneham. Tel. Stoneham 0843-J. my15-4t*

CHICK BARGAIN SPECIALS White Leghorns, 8c, Barred Rocks 9c, White Wyandottes 9c, R. I. Reds 9c; Heavy Mixed 8c. All from blood-tested parent stock. Guaranteed 100% live delivery. 5 chicks free with each 100 on orders mailed this week. $1 books your order. Balance C. O. D. We ship when you want them. Rush your order today! Cut-Rate Chick Co., Dept. 28, Sidney, Ohio. •

NOW IS THE TIME to plant annuals in your garden. I have Asters, Zinnias, tall African Marigolds, Larkspur in six colors, Petunias, both for bedding and window boxes, Snapdragon, Dianthus Pinks, etc., also Perennials at reasonable prices. Mrs. Bradford Harwood, 11 Rangeley ridge. Tel. Win. 1607-W my22-3t

FOR SALE Crawford gas range, nearly new, can be bought reasonable. Tel. Win. 110, W •

TO LET

TO LET JUNE 1, 1931 3 cottages, $20 per month. 1 Tailor shop and flat, best street in town. 1 10 room house in Center, fine place for boarding house. Several other rents from $40 to $65 per month. Laraway Company, tel. Win. 1126. my15-3t

TO LET Large front rooms with kitchen privileges if desired, 5 minutes to either station. Tel. Win. 1965-M. •

GARAGE SPACE in private garage on Main street near Lawson road. Tel. Win. 0021 my29-tf

TO LET Two or three furnished or unfurnished rooms for light housekeeping, or separately. Tel. Win. 0226-J. •

TO LET 7 room apartment, all improvements. 281 Washington street. Tel. Win. 1271-W

EXCELLENT GARAGE for rent on Kenwin road reasonable. Tel. Win. 1413 •

TO LET Single house, seven rooms and sun room, excellent location, also apartment of seven rooms in good condition, rent $10. Owner Somerset 2402-J •

TO LET Furnished or unfurnished room with kitchenette if desired; good location. Tel. Win. 0919-R •

TO LET In Winchester, upper apartment of six sunny rooms with all improvements, entrances and cellar all separate, centrally located near schools and churches, rent very reasonable, garage if desired. Tel. Win. 1159-M •

MISCELLANEOUS

CURTAINS AND DRAPERIES All kinds made to order. We do hemstitching. Perry, 16 Pleasant street, Medford. Tel. Mystic 3980 n6-tf

SECOND MORTGAGE LOANS made from our own funds. We also buy mortgage notes or lend on them as collateral. We are not brokers and your dealings are solely with us. Mystic Valley Mortgage Co., 7 Forest Street, Medford. Phone Mystic 0256. ja3-tf

FIRST CLASS HELP General and second maids, all kinds of domestic help supplied. Roberts' Employment Bureau, 629 Main street, tel. Win. 0429. my22-2t*

HELP OF ALL KINDS For reliable housework, help of all kinds, cooks, maids, women by the hour or day. Employment Agency. Tel. Woburn 1729-M •

WANTED A Winchester young man would like to secure a position as chauffeur in this town. For the past 2½ years he has been driving in New York City in the worst traffic in the world, without an accident. Tel. Win. 2279.

Phone 1766 Established 1891

R. E. BELIVEAU

Formerly A. E. Bergstrom

UPHOLSTERING AND FURNITURE REPAIRING

Cushion, Mattress and Shade Work Rebuilding

Decorative Chairs Made to Order

15 Thompson St. Winchester, Mass.

CHARLES HAGUE

Cabinet Maker

Antiques Restored—Furniture Made and Repaired—Upholstered and Polished.

SHOP, 17 PARK ST., WINCHESTER

Tel. Win. 1918-W n15-tf

ICE

HORN POND ICE COMPANY

Tel. Woburn 0310

ONE, TWO AND TRREE ROOM

Apartments in Stetson Hall

Now ready for occupancy. Rent $15 to $90 per month. Every modern convenience, including elevator and refrigeration. APPLY TO THE JANITOR.

First Class Upholstering

SLIP COVERS MADE TO ORDER

MATTRESSES

Repair Work a Specialty

H. J. ROSCOE

38 CHESTNUT RD. STONEHAM

Telephone 0172-W

Reference ap8-tf Reasonable

LANDSCAPE PLANTING

SHRUBS AND TREES

at the Melrose Nurseries

A. M. TUTTLE & CO.

261 Howard Street,

Melrose Highlands Mass.

Tel. Melrose 0042

mh15-tf

1896 1931

THE J. A. LARAWAY CO.

Plumbing and Heating

Real Estate for Sale and to Let

TEL. OFFICE 1126—RES. 0948

my1-tf

BOSTON SCHOOL OF FILING

Established 1917

Short course prepares you for excellent positions; expert instruction; Remington-Rand, Globe-Wernicke, Shaw-Walker, Yawman & Erbe Systems; enroll now, reasonable rates. Rooms 510-519, 136 Federal Street, Boston, Liberty 8309, or call Miss Mary H French, A.B., Win. 1288-J evenings. my22-tf

FRANK REEGO

Landscape gardening, all kinds of lawn and shrub work. Crushed stone driveways, cement walks, etc. Loam, sand, gravel and crushed stone for sale. Estates taken care of by day or by the month. Laying out of stone gardens of all kinds. Twenty years' experience; 23 years a resident in Winchester. Grading or any kind of jobbing. Jobs done to satisfy. 398 WASHINGTON STREET, WINCHESTER. TEL. WIN. 1962-M.

SNOWFLAKE GARDENS

HATTIE E. SNOW

39 Forest Street Tel. Win. 1018

Rock Gardens—Tree Surgery

Moving and Pruning of Evergreen Shrubs — Perennial and Alpine Plants, Dahlias and Gladioli

POINT O' PINES

NEWFOUND LAKE, N. H.

A rustic haven in a quiet and beautiful section of the lake shore. Log cabins with running water, lodge, central dining hall, tennis, bathing, boating, fishing, home cooking. Very reasonable rates.

my22-8t

Bread 3,000 Years Old

A loaf of bread baked in Egypt 3,000 years ago is on exhibition at the botany department of the Field museum, Chicago.

SUNDAY SERVICES

UNITARIAN CHURCH

Rev. George Hale Reed, Minister, 8 Ridgefield road. Tel. Win. 0424.

Sunday, May 31. Public service of worship at 10:45. Dr Howard J. Chidley will preach the sermon. Subject, "How Lovely Are Thy Tabernacles." The primary department of the Sunday School, including the kindergarten through the third grade, will meet at 10:45. The junior department, including the fourth grade through the eighth, will meet at 9:30. The Metcalf Union will meet in the Meyer Chapel at 12. The music for the morning church service will be as follows:

Organ Prelude Largo (from the New World Symphony) . . . Dvorak
First Anthem Te Deum in F . . . Tours
Second Anthem The Recessional . DeKoven
Organ Postlude Benediction . Karg-Elert

Mr. Reed will preach at the Second Congregational Church.

SECOND CONGREGATIONAL CHURCH

Rev. John E. Whitley, Pastor. 507 Washington street. Tel. Win. 0756-J

Sunday, 10:30 A. M. Sermon by Rev. George H. Reed.

12 M. Sunday School session.

7 P. M. Preaching service.

Wednesday, June 3. Bethany Day, 10 to 4. Luncheon at noon. Business at 2:30.

Field Day supper Thursday, June 11.

Childrens' Day concert, Sunday, June 14.

Sunday School picnic, June 17.

FIRST CHURCH OF CHRIST, SCIENTIST

All Seats Free

Sunday, May 31. Subject, "Ancient and Modern Necromancy, alias Mesmerism and Hypnotism, Denounced."

Sunday School at 12 o'clock.

Services in the Church Building opposite the Town Hall, 10:45 A. M.

Wednesday evening meeting at 7:45 P. M.

Reading room in Church Building. Open daily from 12 M. to 5 P. M. except Sundays and holidays.

FIRST BAPTIST CHURCH

Rev. Benjamin P. Browne, Pastor, 31 Church street.

Sunday, May 31, 9:30 A. M. Church School. Classes for all ages.

10:45 A. M. Morning worship. Sermon by Rev. John E. Whitley. Subject, "Building the Church." Music by the quartet and senior choir.

5:30 P. M. Young People's chorus rehearsal.

6 P. M. Y. P. S. C. E. Subject, "How Can Churches Work Together?"

6 P. M. Comrades of the Cross (Intermediate C. E.). The pastor will speak. Subject, "Eight and Great, the Boy King."

7 P. M. Evening worship. Sermon by the pastor: "The Heart's Greatest Desire." The Young People's chorus will assist in the song service.

Tuesday, 8 P. M. Meeting of the Executive committee of the church in the church parlor.

Wednesday, 7:15 P. M. Prayer meeting led by the pastor. Subject, "What Is the Value of the Lord's Supper?" This will be the pre-communion covenant service.

Thursday. Members of the Women's League will be entertained at the home of Mrs. Francis Henderson, Ridge road.

Friday, 8 P. M. Y. P. S. C. E. party in recreation room.

FIRST CONGREGATIONAL CHURCH

Rev. Howard J. Chidley, D.D., Minister. Residence, Fernway. Tel. Win. 0071.

Mr. Jay A. Wabeke, assistant.

Sunday morning, 10:30. Rev. J. West Thompson of the Methodist Church will preach. His subject will be "Life's Commonplaces." Children's sermon, "God and Me."

Sunday School Visitors are always welcome. The departments meet as follows: 10:30 to 11:45, kindergarten and primary departments; 9:20 to 10:20, junior department, grades 4, 5 and 6, Ripley Chapel; 12 to 1, intermediate and senior departments, grades 7 and 8 and high school, Ripley Chapel.

There will be no Young People's meeting Sunday evening.

Wednesday afternoon at 4 o'clock the Cradle Roll party will be held in the parish house. Professor Harris of Boston University will speak on "The Religious Education of the Pre-Primary Child."

The Western Missionary Society will meet on Thursday afternoon, June 4, from 2 to 5 at the home of Mrs. F. E. Rowe, 30 Vine street. Refreshments will be served. It is very important that those who have not turned in their Thank Offering bags to Mrs. Knight, do so as soon as possible.

Crawford Memorial METHODIST EPISCOPAL CHURCH

Corner Church and Dix streets. Rev. J. West Thompson, Minister. Residence, 10 Dix street. Tel. Win. 0539-M.

Church School at 9:30 a. m. Vincent P. Clarke, Supt. Men's Class taught by Prof. Kenneth Reynolds. Ladies' Class taught by Mrs. Lamont. Other classes and a cordial welcome for all ages.

Morning worship at 10:30. Annual pulpit exchange. Rev. Benjamin P. Browne will preach the sermon. Anthems by senior and junior choirs. Vocal trio.

Epworth League at 6 o'clock. Rev. J. West Thompson will lead the discussion on "The Art of Gracious Living."

Tuesday. The annual meeting of the Woman's Home Missionary Society will be held at the home of Mrs. Jacob F. Hodge, 17 Edgehill road at 2:30. All ladies are cordially invited.

Tuesday. The rehearsal of the junior choir will be held at 3:30.

Saturday. The summer picnic of the junior choir will be held during the afternoon. Mothers are invited to come with the choir members. Meet at the church at 1:30.

Arrangements have been made to have the veteran firemen of Winchester meet Thursday evening, June 4 at Fire Headquarters to make plans for the formation of a Veteran Fireman's Association. The meeting is called for 8 o'clock.

HEART TO HEART TALKS

Manton Marlow has well written, "We are told a great deal about the lack of men in our churches, and all sorts of reasons are advanced for this noticeable and grevious lack. If it is to be overcome, we must begin with the boys. If the boy of today is the man of tomorrow so also should the boy of today be the Christian of tomorrow."

It is possible to put religion into a baseball game and into all the other athletic sports so well known in and out of Winchester. It is of no use to try to separate a boy from all the things he likes best to do, and then try to create him a saint. All the instincts of his boy nature will cry out against this, and the result will be dismal failure. Let all the churches in and out of Winchester enter into such full sympathy with our youth in their youthful longings and joy and aspirations that they will know that the interest of the church in them is real. Let us show our boys that the religion of a boy adds to instead of decreasing the pleasures of a manly boy's life, and that they can "put religion" into all they do and yet have what a boy naturally longs for—a good time.

Eugene Bertram Willard

WINCHESTER MOTHERS' ASSOCIATION

The annual meeting of the Central Mothers' Association will be held in the assembly hall of the Mystic School Wednesday, June 3, at 3:30 o'clock. There will be election of officers, reports from the different chapters of the association, and music.

WINCHESTER TRUST COMPANY

WINCHESTER MASS.

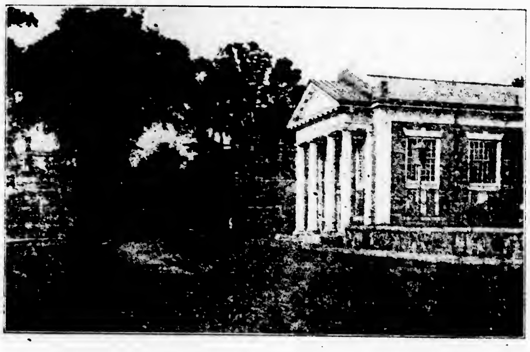

Member of the Federal Reserve System

CAPITAL	$100,000.00
SURPLUS	100,000.00
GUARANTY FUND	42,000.00
UNDIVIDED EARNINGS	84,027.23
RESERVES	34,643.64

Safe Deposit Boxes $5.00 per year and upwards. Storage Vault for safe keeping of silverware and other articles of value.

Officers

RALPH E. JOSLIN, President
FREELAND E. HOVEY, Vice-President
WILLIAM L. PARSONS, Vice-President
G. DWIGHT CABOT, Treasurer
H. M. MONROE, Assistant Treasurer

Directors

CUTLER B. DOWNER
JERE A. DOWNS
GEORGE A. FERNALD
HENRY C. GUERNSEY
H. WADSWORTH HIGHT
FREELAND E. HOVEY
RALPH E. JOSLIN
JAMES NOWELL
WILLIAM L. PARSONS
FRED L. PATTEE
EDWIN R. ROONEY
FREDERIC S. SNYDER
CHARLES H. SYMMES

WHAT'S WRONG WITH YOUR RADIO?

CALL AN EXPERT

F. G. Davis—Radio Service

159 Bedford Rd., Woburn Tel. 0350

my15-tf

Winchester Door & Window Co.

DEALERS IN

Combination Screen Doors, Frames, Windows, Doors, etc.

Low Prices

139 SWANTON ST. TEL. WIN. 1311

my22-3t*

Winchester 2141

A. E. BERGSTROM

Upholstering and Furniture Repairing

Cabinet Work, Mattress, Shade Work and Draperies

Antiques Bought and Sold

609 MAIN STREET WINCHESTER, MASS.

ap3-tf

OAK CREST

For Convalescent Invalids and those needing rest. Special attention to diet. Call MISS C. O. PURDY, Win. 1487.

YOUR AFFAIRS AND MINE

Optimistically a lot of Winchesterites look forward to the day of full and complete sex equality, when a man in his own home will have closet room for more than one pair of trousers and a pair of shoes.

Winchester's chronic loafers never knew the thrill of a holiday.

We have a very brave woman here in Winchester. She thwarted a hobo who called at her back door by handing him a bar of soap.

An empty air pocket sometimes results in the death of an aviator. An empty pants pocket sometimes causes a Winchester wife to gnash her teeth.

A Winchester man was taking his small girl, aged about three years, for a walk. As they reached the front porch he noticed it was starting to rain. Thereupon he told her he would not be able to go on the walk after all. "Oh, daddy," cried the little miss, "let's go out the back way!"

A professor estimates there are 30,000,000,000 stars, which amounts to as much as an estimate of the bugs mingling with the picnic eats in the Fells the coming summer.

Winchester fellow when riding on the train
Pities folk tied down to one place
Who never see blue waters dance
In golden sunlight; never trace
A winding river through its fringe
Of greenery, nor rest their eyes
On rolling plains or cloud-capped peaks.
Life holds for them no glad surprise.

The Paragrapher

And Always Wrong

A man always is unreasonable when he tries to prove to his wife that he is right.—Cincinnati Enquirer.

Edison's Smartness

A school teacher asked pupils to tell who the world's smartest man is, and give the reasons. One urchin suggested Thomas Edison "because he invented the phonograph and the radio so people could stay up all night and use his electric light bulbs."

Old American Family

The Roosevelt family in America traces its descent to Claes Martenszen Van Rosenvelt, who came from Holland to New Amsterdam in 1649.

Innovation in Bridges

Europe's first cast iron bridge was started in 1776, to span the Severn river in England, and was finished in 1779.

Care of House Plants

When a potted plant starts decaying there may be worms in the soil, so water the soil with strong soap suds or use water containing ammonia—one teaspoonful to a quart of water. The worms that are not killed by the solution will come to the surface for air and can be destroyed. Use the suds several times but it is better to pour it through a funnel to prevent its getting on the plant.

Bellamy Foresaw Radio in "Musical Telephone"

Edward Bellamy's "musical telephone," as described in "Looking Backward—2000-1887," strongly suggested present-day radio programs with some additional wrinkles.

"Doctor Leete," he related, "accompanied me to my room when I retired to instruct me as to the adjustment of the musical telephone. He showed me how by turning a screw the volume of music could be made to fill the room or die away to an echo so faint and far that one could scarcely be sure whether he heard or imagined it. If of two persons side by side one desired to listen to music and the other to sleep, it could be made audible to one and inaudible to the other. He explained that by a clockwork combination a person could arrange to be awakened at any hour by music."

On Sunday he heard a sermon transmitted from an "acoustically prepared chamber." "The voice of a man at the pitch of ordinary conversation addressed us with an effect of proceeding from an invisible person in the room."—Kansas City Times.

Linger at Stage Doors for "Closeup" of Stars

Familiar among Broadway's night sights are the small crowds who gather near stage doors after the show is over. Usually between the hours of eleven and twelve they are to be found waiting for their favorite star to emerge. They stand with a rather quiet expectancy. Every time the stage door opens they push forward eagerly, often to be disappointed when an overall-clad stage hand makes his exit lugging a trunk or piece of scenery. When the long-awaited star does come out they crowd about, asking questions, bestowing adoration and pushing forward to obtain a better view. Some fans come with photographs to be signed. Others seek a star's autograph on a program, while still others want to see what their favorite performer looks like away from the footlights.

Some nights an actor or actress is in a hurry and, desiring to avoid the crowd, leaves by a different exit. The stars use various ruses to get away in a hurry, sometimes telling the doorman to notify the crowd that so-and-so will not leave the theater for a few hours.

For Pickling

Tarragon is a perennial aromatic herb used for flavoring vinegar, mustard pickles, sauces and salads.

Ambidextrous Indians

A scientist who studied the workmanship in stone blades made by prehistoric Indians concluded that the Indians were left-handed or ambidextrous to a greater degree than civilized men.

Biblical Fruit Not the Apple of Modern Times

The apple is so common and at the same time so highly esteemed a fruit that the action of the translators of the Bible in translating the Hebrew word Tappuach "apple" need not be wondered at.

Evidently the tappuach was a well-known, cultivated tree in the Holy land with a sweet, fragrant, strengthening fruit (Song of Solomon III 5., VII 8., VIII 5) and a tree giving shade, therefore of some size. According to Joel I 12, it was also a tree so well known, so useful that its withering was a calamity, a curse to the country. To our translators the apple would be just such a tree to English-speaking people and so we have the word in our Bibles.

Apple is often used figuratively by English people, as oak-apple for the oak gall, the apple of the eye, rose-apple, etc., as befitting any round fruit or thing, and so might have seemed to the makers of our Authorized Version a good loosely fitting name to apply to an unknown fruit.

That it was correctly applied is not possible. The climate of Palestine is too hot for this tree, which thrives in more northerly temperatures. Up north of Palestine in Syria near Damascus it is found and bears fruit. There are a few apple trees here and there in the Holy land, but these are usually barren, are of late post-Christian days, and are by no means highly esteemed.—Montreal Family Herald.

Scientists Baffled by Great Mystery of Life?

"What is your life?" asks St. James. He answers it thus: "It is even a vapor that appeareth for a little time and then vanisheth away." The life spoken of here is the individual existence, the mortal life, and not the general life, the life principle. Nevertheless, the definition is interesting and suggestive.

"Life, the shadow of death," so Swinburne says, but then he was a poet. Another poet sings of life as "a blunder and a shame." One of the ancients who held that there was no difference between life and death was asked why, in that case, he did not die. "Because," he replied, "it does make no difference." The final verse of the last Psalm reads: "Let everything that hath breath praise the Lord." This seems to identify life with breath, which surely is a "vapor," to use the word of St. James. Our scientists seem to have embarked on a daring and difficult enterprise when they attempt to create life artificially in the laboratory. There are few things that they will not undertake, few, indeed, in the investigation of which they have not won marvelous success. Perhaps life, its origin, and its nature are beyond them.—Indianapolis News.

(Contirued from page 1)

CHORAL SOCIETY CLOSES SECOND SEASON

Indicating clearly the Society's ability, was the singing of Davies' English number, done unaccompanied. The contrast in tempo and change of key from a lively major to a melancholy minor has proved the undoing of many a choral group, but was achieved by Mr. Wilson's singers in flawless fashion and with absolute fidelity to pitch.

Led by past performances to expect a treat, the audience eagerly awaited the singing of the men's numbers, nor were they disappointed. The familiar "Soldiers' Chorus," so often indifferently done, was thrillingly sung in stirring tempo with sharply contrasting tone, the tenors achieving a splendid high B flat in the ending which brought forth a storm of applause. The number by Nevin, arranged by Victor Herbert, proved a distinct novelty, a septette of solo voices singing as an obligato for the chorus who sang a particularly effective male arrangement of the beautiful melody. Few men's choruses could approach the Society's rendering of this selection, the sheer quality of the counter tenor [illegible] by Messrs. Care and Graham and the deep rich bass of Messrs. Carter and Corliss blending admirably with the voices of Mr. McKee, Mr. McLeod and Mr. Cunningham.

An encore was literally demanded by the audience after this number and after the virile "Border Ballad" which closed the concert a repeat was vainly sought. Mr. Wilson was forced because of the taxing nature of the selection in the program to limit his repeats, though as far as possible he acceded to the audience's demands. He conducted in admirable fashion with his usual authority, keeping his chorus constantly alive and under perfect control. Warmly welcomed by the audience, he was applauded at each appearance on the platform and was given an ovation at the conclusion of the concert.

He and the Society were fortunate to have the assistance of an accompanist of the obvious ability of Miss French. Her playing of the widely varying scores, and especially the difficult accompaniments for the soloist, was masterly and contributed not a little to the success of the concert. Especially notable was her playing of the [illegible] accompaniment to Miss Moody's solo, "The Piper."

The welcome accorded Miss Moody when she first appeared upon the stage was proof positive of her popularity in Winchester, a popularity which she greatly [illegible] Tuesday evening. Her lovely flexible voice was at its best and her charming stage presence added [illegible] to the audience' pleasure in her performance. She sang the difficult "Caro Nome" splendidly, achieving the high notes and coloratura passages with the same ease and beauty of tone which characterized her more simple songs. Chadwick's "He Loves Me" and "Rain, Rain, Rain" by Gay were favorites with the audience though the encore, "Comin' Thro' the Rye" done with a perky little curtesy was enthusiastically received.

There was no doubting the fact, however, that the "Italian Street Song" which Miss Moody sang with the men was the [illegible] everyone liked best. Requests for its repetition immediately followed the announcement that Miss Moody was to sing in Winchester again, and the little singer on Tuesday evening [illegible] her notable performance of [illegible]. The [illegible] chorus, Miss Moody's splendid [illegible] singing and [illegible] [illegible] delighted the audience [illegible] [illegible] [illegible] the [illegible] number.

Ushers for the evening were Thomas L. Freeburn, Kenneth M. Pratt, Charles E. Greene, Theodore R. Godwin and Henry B. Sawyer. Nathaniel M. Nichols, at the door, was assisted by Lawrence Ball of Stoneham and Paul Stanton of Woburn. Frank E. Crawford was in the box office.

Following is the personnel of the Society:

Sopranos

[illegible]

Altos

[illegible]

Tenors

[illegible]

Basses

[illegible]

Rev. J. Rockwood Jenkins, Archdeacon of Arizona and a former resident of Winchester, addressed the Woman's Auxiliary of Christ Church, Cambridge, Monday afternoon on the Navajos and Mexicans of the section of the country in which he makes his home. Rev. Mr. Jenkins went to school in Winchester and is a brother-in-law of Rev. John W. Suter, D.D., rector honorarius of the Church of the Epiphany.

IS THE FAMILY DOCTOR COMING BACK?

From the pages of one of the leading medical journals of the country we quote the following, spoken before the American College of Physicians, held at Baltimore last March, by none other than George E. Follonsbee, M.D., of Cleveland, Ohio, chairman, Judicial Council, American Medical Association.

"Neither the public nor the medical profession understands the viewpoint of the other.

"There is a popular impression that the general practitioner is not fit to take the responsibility for the actual treatment of patients. Only the specialists are supposed to be able to do this, the practitioners acting merely as distributors of patients to the supposedly more competent men in the special fields.

"The standards of specialization should be made much more stringent than they now are, and real specialists should support the general practitioner and encourage patients to employ his services in most cases.

"The people themselves are responsible for much of the excessive cost of medical care. They insist upon selecting for themselves, specialists whose fees must, of necessity, be high; and they demand laboratory procedures and specialized services which are wholly unnecessary. We should be educating them as to the folly of such a course of action.

"The present medical graduate, after serving as an intern and a resident, is perfectly able to perform many operations which were formerly in the field of surgical specialist. These operations are now, by reason of modern methods and training, essentially minor procedures, and can be done by practitioners and charged for accordingly.

"The high cost of having babies, about which many complain is due to the fact that the parents insist upon calling for the services of specialist, for mother and child, when there is no necessity for such service."

The above is food for thought, by many of the people in our community, especially the younger generation, whose ideas are bigger than their pocket books. At the present time it is well known that steps are being taken by the profession in general to eliminate or overcome the idea that every young man graduating from our medical schools must be a specialist, most men with mature thinking, believe every specialist should have at least 10 years of general practice.

On May 26 Dr. Wingate M. Johnson of North Carolina, speaking before the Medical Society of the County of New York at the Academy of Medicine, said in part, "The view of a specialist is inevitably narrow, no matter how clear, and neither the State nor the medical profession can successfully meet the public's needs by setting up organizations that deal with patients as machines instead of treating them as human individuals. In spite of all the talk about abolishing family doctors, it seems to me that the tide has turned and his position is becoming more secure with each passing year."

The above is true in every sense of the word. Many of the above utterances have been proved during this last year of depression when the family physician, who is a necessity has been prospering, while our specialist in cities and towns have earned very small incomes some not being able to eke out a living.

FRESHMAN GIRLS' TRACK MEET WON BY REDS

The high school freshman girls' track meet, held Monday afternoon on Manchester Field was won by the Reds from the Blacks, [illegible]. The competitors were divided into two classes, over and under 118 pounds.

[illegible]

Managers—L. Williams, B. Skene

STRAND ATTRACTIONS

Admirers of Gary Cooper's he-man portrayals will find added interest in his latest starring picture for Paramount, "City Streets," the feature attraction next week at the Strand Theatre, Malden. The virile Westerner appears, for the first time in his his three years of starring fame, dressed throughout the picture in civilian clothes. It gives him a deliciously enthralling leading lady as co-star, little Sylvia Sidney, and a splendid cast of supporting actors which includes Paul Lukas, William Boyd and Wynne Gibson.

"City Streets" is strong melodrama, centering around the romance of Cooper and Miss Sidney. Cooper, operating a shooting gallery in a street carnival falls in love with the girl, who is involved with the beer-running racketeers.

The second attraction at the Strand next week will be "Ten Cents A Dance" featuring Barbara Stanwyck. This picture shows just how blind a girl may be in the vital matter of choosing a mate. The girl in the film narrative is a dancing hostess who has the right ideas about love and marriage but she gets the wrong husband. A satisfactory conclusion is reached by a very competant cast composed of Barbara Stanwyck, Ricardo Cortez, Monroe Owsley and Blanche Frederici.

Edward W. Berry of this town is listed among the Norwich seniors to receive the degree of B. S. in Civil Engineering at the 112th commencement of the University at Northfield, Vt., June 15.

BOY SCOUT NOTES

Scouts and Scouters of Winchester are expecting that the attendance of Scouts at the Memorial Day exercises Saturday will be the largest of any in recent years. As announced through the Council bulletin records of attendance will be kept in order to determine the Troop, in the whole Council area comprising Burlington, Medford, Stoneham, Winchester and Woburn, which has the largest per cent of attendance. This Troop will be given due recognition in the newspapers published in the various communities of the Council. The Scout Leaders of Winchester are determined that this honor will come to one of the Winchester Troops. Field Executive Edward R. Grosvenor announces that the Scouts are to assemble at the American Legion Headquarters on Washington street at 3 p. m. Saturday to take part in the Memorial Day exercises.

Hike to Shaker Glen

Last Friday 20 Scouts under the leadership of Field Executive Grosvenor hiked to Shaker Glen where they camped over night. Despite the fact that it started to rain at about 3 a. m. on Saturday the boys all report having had a very good time. Some sidelights on the trip as reported by various Scouts who were on the hike are as follows. John Carter is reported to have had the most nourishing menu "fried grass and boiled chips;" Paul Wentworth is reported to have slept soundly despite the fact that he made his bed on top of a big pine root. David Fitts finished up the work required for the camping merit badge and has thus qualified as an Eagle.

Camp Applications

Scouts are reminded that applications for Camp Kenoza are due at the Scout office on or before June 15. Later applications will not bar a Scout from the camp unless the camp should be filled beyond capacity in which case the boys who had their applications in on time would be given the preference. There are now 151 boy weeks signed up as compared with 32 a year ago on the same date. The first Scout from Winchester to file his application for camp was Richard Marsters.

Public Court of Honor

The last Court of Honor of the season will be held in the Town Hall on Saturday, June 6, 7:45 p. m. Parents and friends of the Scouts are urged to attend as the program will be interesting and the Scouts appreciate the interest of their parents in the work they are doing. While it is too early to make any definite statement it is expected that several Winchester Scouts will have completed their work and will be awarded the highest rank attainable in Scouting, the Eagle rank, at this Court of Honor.

The program is as follows:

[illegible]

The interest in the various competitive events is very keen and for the past three months the Scouts have been working hard to make this Court of Honor the biggest of the year. It is expected that the attendance of parents and others interested will also be larger than any other Court held during the year.

"THE FRONT PAGE" AT THE UNIVERSITY THEATRE

"The Front Page," originally written for the stage by those "bad boys" of Chicago newspaperdom, Ben Hecht and Charles MacArthur, comes to the University for four days starting Sunday. It is realistic to a degree, and reveals the fascinating human interest side of newspaper life, and the dramatic exploits of reporters, who stop at nothing in their loyalties to their papers. Adolphe Menjou reveals himself in quite a different type of role as the hard-boiled but suave managing editor who refuses to let a good reporter get away from him.

"Road To Paradise" the companion feature with Loretta Young, Jack Mulhall and Raymond Hatton is a fine story of double identity and love.

"The Millionaire," a comedy-drama which starts Thursday, presents George Arliss in the role of a modern business man, who sent by his doctor for a rest-cure takes a work-cure instead, as well as a course of lessons from two young lovers on how-to-be-happy-though-rich. It is based on the story "Idle Hands" by Earl Derr Biggers. Those who support Mr. Arliss are his wife Florence Montgomery Arliss, David Manners Evelyn Knapp, James Cagney, Noah Beery Sam Hardy and J. Farrell MacDonald "The Millionaire" is chuckling comedy and heart-warming romance. It is the sort of a picture that everyone in the family will enjoy and everybody in the family should see.

"Dishonored" the companion feature starring Marlene Dietrich, traces the remarkable career of a woman, having little interest in life itself, who dedicates her life to her country, and, as a spy, pursues her country's enemies in high places. Her ruthlessness in pursuit brings her up against a rival, Victor McLaglen, a tricky, handsome young officer, who scorns her woman's intelligence but succumbs to her feminine charm. In spite of herself in the game of hide and seek they play over half of Europe, Marlene Dietrich is drawn under the influence of this strange lover—until, in the dramatic climax of the picture, she admits defeat and accepts a new victory.

Mrs. Herbert Petrie and Miss Frances Pettingell left this week by motor for Truro and Bear River, N. S., where they will remain for a short visit, returning by boat.

GRANADA MALDEN THEATRE

"Skippy," Percy Crosby's delightful cartoon story, comes to the big Granada Theater in Malden on Saturday for a run of seven days with an all-star cast including Jackie Cooper, Robert Coogan, Mitzi Green as the kids, and Enid Bennett, Willard Robinson, Helen Jerome Eddy and Guy Oliver as the grown-up characters. "Skippy" has been one of the most popular screen hits of the year and is every bit as interesting to adults as it is to the children. The dialogue is natural and just the way kids would talk. "Skippy" is the son of a town's biggest doctor who is also the health officer. He condems a portion of the city known as "Shanty Town." "Skippy" does not think much of his father for doing this as it is his favorite playground and the place where all his pals live. Later, "Skippy's" dog is captured by the dog-catcher and when the boy discovers that his father's name is signed to the certificate which says the dog must be killed, his heart is broken and he decides to have it out with his dad. This scene between the boy and his father gets right under the skin and a person would have to be very hard-boiled not to be affected.

"The Road to Paradise" with Loretta Young and Jack Mulhall as the stars, is the second feature on the program that opens its run today. This story deals with twin sisters with Miss Young playing the dual role. This marks this time a girl has played a dual role in talking pictures.

"Dishonored," with Marlene Dietrich and Victor McLaglen as the stars, heads the bill that ends its run at the Granada on Friday. This is a spy melodrama with Miss Dietrich playing the part of a female secret service agent during the world war. It is a thrilling melodrama in which this star eclipses the work she did in "Morocco." "Men Call It Love" with Adolph Menjou, Lelia Hyams and Norman Foster as the featured players is the second attraction on the current bill.

Mr. and Mrs. John Flaherty of Middlesex street were pleasantly surprised last Sunday evening when upon accepting an invitation to visit their daughter, Mrs. Francis Healey, in Arlington, they found a large gathering of friends and relatives waiting to congratulate them upon the 40th anniversary of their marriage. Mr. and Mrs. Flaherty were presented a purse of gold and after an entertainment program had been enjoyed refreshments were served.

CHICHESTER S PILLS

THE DIAMOND BRAND.
Ladies! Ask your Druggist for Chi-ches-ter s Diamond Brand Pills in Red and Gold metallic boxes, sealed with Blue Ribbon. Take no other. Buy of your Druggist. Ask for CHI-CHES-TER S DIAMOND BRAND PILLS, for 25 years known as Best, Safest, Always Reliable
SOLD BY DRUGGISTS EVERYWHERE

NOTARY PUBLIC
JUSTICE OF THE PEACE

T. PRICE WILSON

Star Office

NEW ENGLAND BOARDING KENNELS FOR DOGS

Corner North Ave. & Viles St. Kendall Green, Weston, Mass.

TEL. WALTHAM 1684

BOARDING AND CONDITIONING

DR. C. A. BOUTELLE in charge. At kennels Sunday mornings by Appointment. Office hours 1 to 6 p. m. 537 Ward Street, Newton Centre Mass.

my8-13t

Good's Riding School

Harry Good, Prop.

Well Broken Horses and Ponies

Personal Supervision

MAIN STREET MEDFORD
(Near Oak Grove Cemetery)

Tel. Mystic 3802

s22-tf

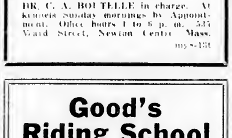

PURCHASE your Rock of Ages Certified Barre, Vermont, Granite Memorials with the gold bond from your local distributor.

AVARD LONGLEY WALKER CO.

Waterfield Building Winchester

Phone 0761 for Plans

ap24-6t

Officer Charles Harrold of the Police Department begins his vacation on Monday, taking only one week at this time so as to be free for the big Legion Convention in Detroit.

Mrs. Isabelle MacKenzie, Thomas F. Fallon and David Meskell represented Winchester Court, M. C. O. F., at the annual convention in the Hotel Statler Tuesday.

Ready Cash
SMALL MONTHLY PAYMENTS

INDUSTRIAL BANKERS
OF WOBURN, INC.
LICENSE NO. 205
416 MAIN STREET
PHONE: WOBURN 1430
WOBURN, MASSACHUSETTS

$10 to $300

You can't exaggerate the amount of comfort you'll get from a shower installed by Fells Plumbing and Heating Co. Ask how much. *Ask Now.*

FELLS PLUMBING AND HEATING CO.

656 Main Street Winchester, Mass.

Coal Prices Reduced

EGG	$15.00
STOVE	15.25
NUT	15.25
PEA	12.50
NO. 1 BUCKWHEAT	10.25
RICE	9.00
FRANK. STOVE	16.25
FRANK. NUT	16.00
IMPORTED SCOTCH	16.25
IMPORTED CLEERCOAL	16.25

DISCOUNT 50c PER TON—CASH OR 10 DAYS

We Are Agents for

New England Coke

Yearly Contracts Now Ready

J. F. WINN & CO.

INVESTIGATE ELECTRIC COOKING

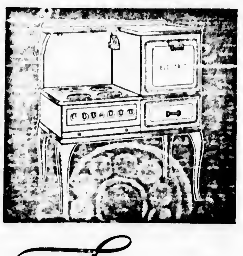

Fast
CHEAP
CLEAN

ONLY $10 DOWN

at your EDISON SHOP

546 Main Street
WINCHESTER

Coal Prices Reduced

EGG	$15.00
STOVE	15.25
NUT	15.25
PEA	12.50
NO. 1 BUCKWHEAT	10.25
RICE	9.00
FRANK. STOVE	16.25
FRANK. NUT	16.00
IMPORTED SCOTCH	16.25
IMPORTED CLEERCOAL	16.25

DISCOUNT 50c PER TON—CASH OR 10 DAYS

We Are Agents for

New England Coke

Yearly Contracts Now Ready

PARKER & LANE CO.

The full text of the Christian Science lecture to be given at the Winchester Town Hall on Friday evening, Jun 12, will be found in the following issue of the Star, June 19. Persons desiring copies of this issue are urged to place their orders early.

NO TRESPASSING

can be more tactfully expressed by erecting a Cyclone Chain Link Fence around your property.

Write, call or phone for illustrated catalogue.

SECURITY FENCE CO.
23 Kent St., Somerville
Som. 3900
We erect Fences all over New England
ap17-6t-eow

SINCE 1877

FURNITURE & PIANO MOVERS in WINCHESTER

KELLEY & HAWES CO.

OFFICE, RAILROAD AVENUE

PACKERS & SHIPPERS

Phones: Winchester 0174, 0106, 0035-W

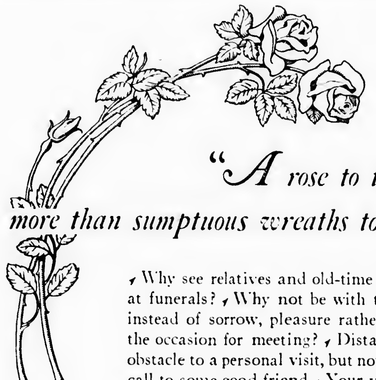

"A rose to the living Is more than sumptuous wreaths to the dead."

Why see relatives and old-time friends mainly at funerals? Why not be with them when joy instead of sorrow, pleasure rather than pain, is the occasion for meeting? Distance may be an obstacle to a personal visit, but not to a telephone call to some good friend. Your voice will travel instantly almost any distance. The cost is trifling, and *it pays for the pleasure you give as well as for the pleasure you get.*

Following are a few rates illustrating the low cost of a 3-minute call by number* from WINCHESTER to	Day Rate 4:30 a.m. to 7 p.m.	Evening Rate 7 p.m. to 8:30 p.m.	Night Rate 8:30 p.m. to 4:30 a.m.
BROCKTON	$.30	$.30	$.25
WORCESTER	.35	.35	.25
SPRINGFIELD	.60	.45	.30
PORTLAND, ME.	.70	.55	.35
PROVIDENCE, R. I.	.45	.35	.25
HARTFORD, CONN.	.55	.45	.35
MANCHESTER, N. H.	.40	.35	.25

**If you know the number give it to your local operator just as if making a local call. If you do not know what the number is, ask for your local Information Operator.*

NEW ENGLAND TELEPHONE AND TELEGRAPH COMPANY

ALASKA

Eleventh annual conducted tour leaves July 6. Including Canadian Rockies, "Norway of America": Skagway, White Pass, Lake Atlin, Pacific Northwest, Mt. Rainier, Yellowstone Park. All points of interest, best of everything, moderate rate. Secure particulars. Estab. 1879.

COLPITTS TOURIST CO
262 WASHINGTON ST BOSTON

my1-6t

CALIFORNIA

And our new National Parks—Bryce, Zion and North Rim of Grand Canyon, Colorado Springs, Salt Lake City, all of California; returning Pacific Northwest and Canadian Rockies, or Yellowstone Park. Leave June 24. Special N. E. A. Tour June 24. Secure booklet about these delightful moderate priced tours.

COLPITTS TOURIST CO
262 WASHINGTON ST. BOSTON

my1-6t

EUROPE

Join one of our personally escorted tours leaving June and July, visiting the principal foreign countries: see what interests you most, with good accommodations, at a minimum expense, $350 and up according to the length of stay. Secure 1931 European booklet, which will tell you all about these delightful tours.

COLPITTS TOURIST CO
262 WASHINGTON ST BOSTON

my

NEWTON GIRLS BEAT WINCHESTER

Winchester High School girls' tennis team had the unique experience of losing its second match in a single season last Friday afternoon when it was defeated by the Newton High girls' team on the Country Club courts, 3—2.

Lucy "Jo" Fowle was the only local girl to win her match, taking the number one singles from Grace Thompson of Newton, after dropping the first set, 1—6, 6—2, 6—3. Mabel Tompkins and Madeline Little won the number one doubles for Winchester. The summary:

Singles

L. Lowle (W) beat G. Thompson (N) 1–6, 6–2, 6—3.
H. Chase (N) beat C. Abbott (W) 6–4, 6–2.
E. Stearns (N) beat L. Carleton (W) 7–5, 6–2.

Doubles

M. Tompkins and M. Little (W) beat E. Snow and J. Harvey (N) 6–2, 8–10, 6–3.
M. Fletcher and M. Kneeland (N) beat C. Kellogg and M. Boyden (W) 3–6, 6–4, 8–6.

Sherman W. "Sherm" Saltmarsh, Winchester High and Dartmouth athlete, displayed proudly in the Star Office last Friday several pictures of an unusually fine string of fish he caught in Maine the previous weekend. "Sherm" brought along the pictures so that his veracity couldn't be doubted. The fish did look too good to tell about.

E. W. NICHOLSON
PLUMBING AND HEATING

We're equipped to handle any kind of a plumbing job, big or small, the public has to offer. We do our work well and we do it in jig time, too. No waiting around for inspiration. We will do your repair work in a hurry and you'll be perfectly willing to meet the sort of a bill we'll hand you.

118 WINN STREET, WOBURN
Tel. Woburn 0899

ROCK of AGES

MEMORIALS
in all mediums

STONE AND TAYLOR
122 A NEWBURY STREET, BOSTON
Commonwealth 1585

ap24-13t

WINCHESTER EXHIBITORS SCORED IN METROPOLITAN

Arthur Black's Flamingo Outstanding in Winning Lloyd Trophy

Arthur Black's handsome gelding, Flamingo, won the feature event for the Andrew J. Lloyd Memorial Cup, at the free-to-the-public horse show sponsored by the Metropolitan Driving Club and held at the Charles River Speedway last Saturday. It was Flamingo's third win in the competition for the much coveted cup, first offered in 1928, and his victory was a popular one.

Besides Mr. Black, there were several Winchester exhibitors among the winners and there were many from town attending the show, despite the rain. Constance Greco's Greylight won the blue in the event for novice hunters and jumpers and finished third in the class for heavyweight hunters and jumpers, also taking the red in the event for ladies' jumpers and finished third in the class for hunters hacks. Anna Danforth's Dorette was third in the novice hunters and jumpers class and second in the event for hunters' hacks, and Barbara Ritchie's Banshee Kid was fourth in the class for road hacks 15 hands and over.

Marjorie Danforth's Fleetwood won the blue in the class for hunter-bred colts, 3-year olds and under; and Joan Harding's Peaches was first in the pony jumping. Joan finished fourth in the riding competition for children 12 to 14 years of age.

I. C. Young's Lackey Express was third in the event for trotters, 3-year olds and under; and his Guy Levburn, fourth in the class for open trotters. Harry Good's entry won the blue in the event for teams of three hunters and a second entry was third in the same event. Harry took another third in the event for pair hunters or jumpers, his Mullow was fourth in the class for heavy or middleweight hunters and third in the ladies' jumpers class.

WINCHESTER GIRL TO GRADUATE AT SKIDMORE

Miss Florence Watters, daughter of Mr. and Mrs. John Watters, of 49 Wildwood street is a member of the graduating class at Skidmore College. She will receive a B.S. degree Monday, June 8, having majored in Fine and Applied Art. She has been active in both dramatic and athletic work, having been in May Day and a member of the college dramatic society, Omnibus, and also a member of the hockey, baseball, basketball and soccer teams. This year she has been President of the Studio Arts Club and has also been a member of Senate.

Tore H. S. Johnson, painter and decorator, successor to David A. Carlue. Tel. Win. 1701 or Woburn 0448-W. ap10-tf

Money to Loan in Boston and Vicinity AT **6%**

On one and two-family houses preferred. Owner and occupant preferred. Applications now being taken for loans—not over $8000 to one borrower. Money advanced to build. Call personally with Deed.

MERCHANT'S Co-operative Bank
24 School Street, Boston, Mass.
Assets over $30,000,000

ap24-13t

T. F. Kennefick
Roofing and Metal Work of All Kinds

Office at A. Miles Holbrook's
24 CHURCH STREET TEL. WIN. 1250

je9-tf

Memorial Day Saturday, May 30

SPECIALS

BEAUTIFUL LIVING BASKETS .... $2.00 to $5.00
Filled with choice assorted, growing plants, attractively arranged

BOUQUETS OF CHOICE FRESH FLOWERS

HYDRANGEAS, SPIREA AND OTHER SEASONABLE PLANTS AT MODEST PRICES

Our Unexcelled Service Without Any Additional Cost

Order Early to Avoid Being Disappointed

Winchester Conservatories, Inc.

—Two Stores—

MAIN STORE AND GREENHOUSES
186 Cambridge Street
Phones Win. 1702-1703

ARNOLD SHOP
1 Common Street
Phone Win. 0205

FOUNDATION FOR NEW PRISON SYSTEM LAID

The National Committee on Prisons and Prison Labor in its annual report, recently published, says:

"The National Committee on Prisons and Prison Labor pointed out in its report to the annual meeting last year that the prisons of this country are in the throes of reconstruction and that we are faced, on the one hand, with complete outlawry, and, on the other, by the development of our knowledge of the criminal mind which points to the folly of our worn-out penal system.

"The situation is more serious today than when the statement was made. The committee is not hysterical, but we know the facts and are giving a word of warning while yet there is time.

"The walls of the prisons are bulging. The intake of prisoners is exceeding the outgo. Long sentences are killing hope and breeding recklessness and despair. The efforts of law enforcement agencies to reduce crime on the outside are being nullified to a great extent by the conditions in the prisons. Hundreds and thousands of prisoners are being discharged monthly embittered by what they have endured to take their place in the intelligent ruthless well-organized and well-financed army of those who are at war with law and established custom.

"Despite the gloom and chaos of the situation the foundation for a new prison system has been laid in many of our states during the year which has just closed. The concept is gaining ground that the training of the individual prisoner should be that which is best fitted to develop him out of his delinquency and make him a safe person for return to society and, that the surest antidote for delinquency is work, but not the old type of exploitation which has obtained in many of our prisons and has little more curative value than the idleness prevalent in many others.

"The call today, and never before has it sounded so clearly and so strongly, is for the great forces in the community, the churches, the industrial and civic organizations, to join with the prison officials and uphold their efforts so that from the ashes of burning buildings, from the bloodshed and riot of the past year, will grow rapidly and surely the new and better prison system in which 'science, charity and thrift join hands to help the prisoner and the people.'"

EPIPHANY PARISH BAZAAR

Dec. 2, 3, Wednesday and Thursday are the dates scheduled for the Epiphany bazaar at the parish house. The committee chairmen are as follows:

General Chairman Mrs. Bowen Tufts.
Treasurer Mrs. Winthrop Jackson.
Publicity Mrs. Lyman Snow.
Decoration Mrs. Geo. W. Story.
Household Shop Mrs. Thomas Dumper
Bridge Table Mrs. Wm. Smith.
Goody Shop Mrs. Ralph Garner, Mrs. Donald Heath
White Elephant Deaconess Lane.
Preserve Shop Mrs. S. W. Taber
Christmas Shop Mrs. Marcus May.
Gift Shop Mrs. E. D. Chadwick.
Village Store Mrs. J. F. Sharon, Mrs. Chas. Joyce.
Candy Shop Mrs. Paul Avery.
Flower Shop Mrs. Thomas Freeburn.
Toggery Shop Mrs. Arthur Irving, Mrs. Wm. Little
Toy Shop Mrs. Paul Moulton.
Antique Shop Mrs. A. Jackson.
Grabs Mrs. John Carter.

Afternoon tea will be served each day by Mrs. John Johnson and Mrs. Prescot Taylor and their committees.

Dinner each night will be under the direction of Mrs. E. Harrington and Mrs. J. A. Hopkins.

Moving pictures are planned for each day and a fashion show for one evening. Other features will be added. We hope to have as great a success as our previous bazaar, financially as well as socially.

WINCHESTER LIONS' CLUB

At the meeting of the Lion's Club on Monday we had the pleasure of welcoming a new member, though we missed Norman who manipulates the ivories for us. Fred's dinner brought to our mind "Ed" Merrill and his famous "Chicken Pie." A nominating committee was appointed by President John and further plans were discussed for increasing our membership.

"Al" gave a very interesting and instructive talk on candy making explaining the difference between synthetic flavoring and the pure article. He also told where the best cocoa beans came from and spoke of various substitutes that were frequently used in place of the real article or natures produtcs. We were glad to hear him state that substitutes were never used in his "kitchen."

The next meeting will be held on Tuesday, June 2 at Melrose, meeting at the Calumet Club at 12 noon, for transportation.

BROKE ARM IN FALL FROM BICYCLE

Ruth M. Trott, 12-year old daughter of Mr. and Mrs. Edgar P. Trott of 178 Cambridge street, sustained a broken arm at 4:30 Monday afternoon when she fell from her bicycle while riding on the driveway leading to Wedgemere Station. In falling she struck her arm against the stone curbing, causing the break.

She was taken by Patrolman William Cassidy of the Police Department in the automobile of F. B. Miller of 15 Farmer road, Arlington, to the Winchester Hospital where she was treated by Dr. Roger M. Burgoyne.

POSTOFFICE IMPROVED

Postmaster Lochman is having the outside woodwork of the postoffice building painted, together with both sides of all outer doors. There is also in progress an extensive scheme of replanting and regrading the grounds, and a hedge of barbery and privet is being planted all around the boundary of the lot, and many more shrubs are being added.

The painting is being done by Gustave Hakenson of this town and the planting and regrading by Barrows Wilmigton Nurseries, of Wilmington.

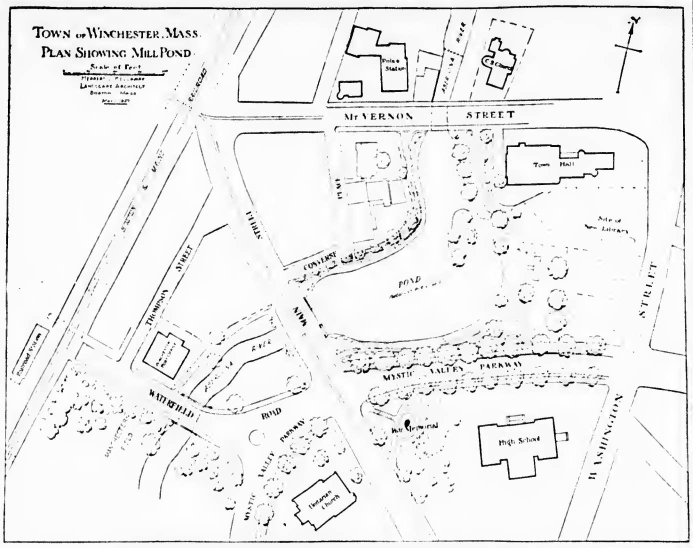

WINCHESTER'S CIVIC CENTER

"Landscape Architecture" Cites Town's Informal Type in Recent Issue

Winchester's civic center is again brought before city and town planning boards in a recent issue of "Landscape Architecture," a quarterly magazine of estate, garden and park planning, town and country planning and land subdivision. In its issue of April "Landscape Architecture" publishes an interesting descriptive article on the work in town development and planning which has been accomplished here. Attractive and well selected views illustrate the article and its text should be of great interest to all Winchester citizens who have this important feature uppermost in their minds and who have contributed towards its consummation.

MAIN STREET BRIDGE AND DAM WITH TOWN HALL IN DISTANCE

Mr. Herbert J. Kellaway, landscape architect, who has been responsible for Winchester's beautiful development, is quoted from the article, and the numerous pictures which accompany it are reproduced. It should be noted that the new library, now well towards completion, forms another charming unit in the center.

CIRCULAR STEPPED DAM AT MAIN STREET, WINCHESTER

AN INFORMAL CIVIC CENTER

By Herbert J. Kellaway

The usual conception of a civic center is a grouping of public and semi-public buildings about a rectangalar open space. The design is commonly based upon the architectural lines of T-square and triangle. Sometimes this results in a very happy arrangement, but sometimes these are dreary wastes of pavement and bald masses of buildings with little relief of foliage or softening green foreground or background. The civic center of an informal type is rare except where the New England Common of former days has been preserved for its beauty and appropriate use.

There is an example of the informal type in Winchester, Massachusetts, centered about the Aberjona River and ponds, which has been made possible at the urgent suggestion of a group of public-spirited and farsighted citizens under a series of acts by the Town and the State Metropolitan Park Commission. The first step was to secure the banks of the Aberjona River and adjoining lands and to acquire the shores of the Mystic Lakes. This resulted in the development of the Mystic Valley Parkway into one of the most beautiful in the region about Boston. The appearance of Manchester Field, named for the prime mover in the improvement work, and the adjoining banks of the stream today make it hard to believe that this beautiful region was formerly filled with lumber, freight, and coal yards, tanneries, tenements, and some small houses so crowded together as to make a very unsightly approach to Winchester from the railroad.

Just above Manchester Field was a machine shop with dam and sluiceways; on either side were wooden bridges over Main Street and Waterfield road. To secure the property and clean up this section of the valley and stream was the next effort of a new committee. So effective was their report upon existing conditions and the need for future improvement that when an appropriation of about $90,000 was requested, it passed the Town Meeting by an almost unanimous vote,—only three disesnting votes being registered.

The Town secured by this vote the mill property and all easements, water privileges, and flowage rights that had accrued to the property. With the purchase money thus secured the mill was re-established farther up the stream where it used steam for power instead of water as formerly.

Some two years later the Town appointed another committee comprising representatives of the Park Board and the Selectmen of the Town, to improve the purchased property. After looking over the situation with the engineers the committee called upon the writer, who made the original report for acquisition, to make designs for the bridges and dam which were necessary to take care of the unsightly area.

In making the studies, it was found that by decree of the court a weir must be maintained to the length of 110 feet. This provision, requiring a length greater than was desirable might have proved awkward except for an inspiration of the designer who took his compasses and struck from the side of the bridge a semi-circle which measured over 120 feet on ground. Raised steps then offered an obvious solution for bringing the form to shape with the abutments of the bridge. It was a happy way out of a difficulty and made a beautiful feature in the setting of the park. The Town then appropriated funds to build the two bridges and dam, and the waterway between them. The Main street bridge was of somewhat solid design while the Waterfield road bridge near Manchester Field was more open. The stepped sides of the dam next the bridge provided that if in the future canoes were used they could be carried to the upper level of the mill pond. To provide for cleaning the pond above and to allow for lowering the water at spring freshets, there were built into the dam two sluiceways with valves to regulate the water.

About this open area has grown the civic center, with the Town Hall reflected in the Mill Pond, the police and fire station, the high school, a war memorial, the post office, two churches, and a new library about to be built. A portion on the northwesterly side which is privately owned, is planted out by large elms and lower growths. If there should be need in the future of another civic building it might take the place of the privately-owned commercial buildings.

Waterways, streets and highways and parkways, after being determined and located, usually remain as permanent fixtures although the adjoining lands are liable to change with new generations and the needs of the future. Therefore such an open center will remain for all time, one might say.

Further civic betterment steps have been taken by the Town's Committee for the Improvement of the Waterways of Winchester. These suggested improvements extend among low lands, dumps, back yards, and mosquito areas in an effort to control the flood region and the insect pests.

Water with pleasantly planted banks and grassy slopes is a source of beauty when used as a motive for a civic center. It is a distinct relief from the usual hard pavements and dusty areas. And in connection with water, especially if it can be secured in a natural manner, informality in the appropriate community can be fully as beautiful as the formal, in addition to the advantage of being usually less expensive and more flexible in meeting existing conditions. [Landscape Architecture, 9 Park street, Boston.

UNITARIAN CHURCH AND MYSTIC VALLEY PARKWAY

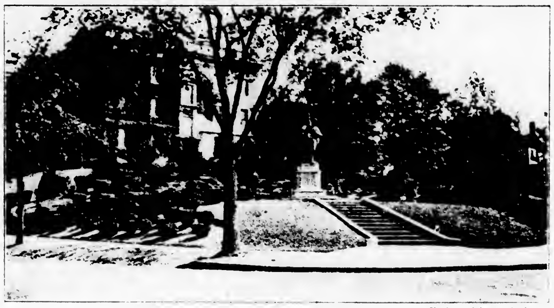

Herbert Adams, Sculptor

WINCHESTER WAR MEMORIAL

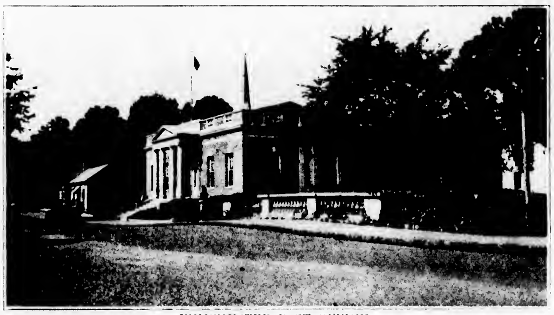

WINCHESTER POST OFFICE

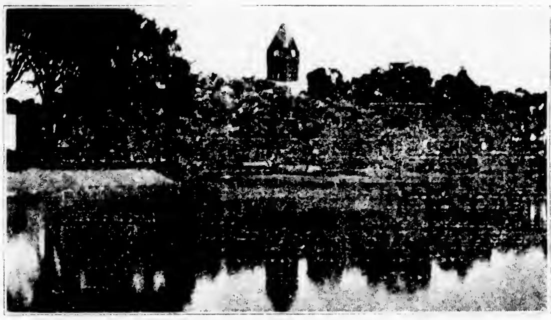

MILL POND AND TOWN HALL

Two styles of soap bubble pipes at the Star Office.

Thomas Quigley, Jr.

CONTRACTOR
CEMENT AND STONE MASON
MOTOR TRANSPORTATION

Power Shovel — Air Compressor
Road Roller — Drilling
Concrete Mixer — Blasting
Tractor — Rock Excavating

Granolithic Walks and Driveways
Loam, Sand, Gravel and Lawn Dressing for Sale

56 LAKE STREET — TEL. WIN. 0081

It's Open House at BUICK May 23 to June 10

"The car is yours, sir."

"Fine. I'll be mighty glad to try it."

Buick invites everybody—everywhere—to drive this great Eight, priced from $1025 to $2035, f. o. b. Flint, Mich. More than 50 out of every 100 buyers of eights in its field are choosing Buick—and thirteen other makes share the balance. The reason is *outstanding performance.*

COME DRIVE—NO OBLIGATION—GLAD TO HAVE YOU

Owing to their popularity, the present models of 1931 Buick Straight Eights will be continued throughout the summer and fall

Winchester Buick Company
WINCHESTER, MASS.

WHEN BETTER AUTOMOBILES ARE BUILT . BUICK WILL BUILD THEM

CAPITOL

ARLINGTON
Massachusetts Avenue at Lake Street

Now Playing
Ann Harding and Clive Brook in
"EAST LYNNE"
Leon Errol, Mitzi Green and
Zazu Pitts in
"FINN AND HATTIE"

Mon. Tues. Wed., June 1, 2, 3
ELISSA LANDI and
CHARLES FARRELL in
"BODY AND SOUL"
CAROL LOMBARDE and
NORMAN FOSTER in
"It Pays to Advertise"

Thurs. Fri. Sat., June 4, 5, 6
CLAUDETTE COLBERT and
FREDERIC MARCH in
"HONOR AMONG LOVERS"
GEORGE O'BRIEN in
"The Seas Beneath"

Mrs. George M. Leghorn of Wedgemere avenue was awarded a teachers' certificate in bridge by the Hawthorne Bridge Club last Friday evening in the Hotel Conley Plaza, Boston.

A Cambridge Institution
University Theatre
Harvard Square, Cambridge, Mass.

Now Showing
Will Rogers in "A CONNECTICUT YANKEE"
Warner Baxter in "DOCTORS' WIVES"

Sun., Mon., Tues., Wed., May 31, June 1, 2, 3
ADOLPHE MENJOU in
"The Front Page"
Loretta Young in
"ROAD TO PARADISE"

Thurs., Fri., Sat., June 4, 5, 6
GEORGE ARLISS in
"The Millionaire"
Marlene Dietrich in
"DISHONORED"

Continuous 2-11

STONEHAM THEATRE

Matinee 2:15 THE THEATRE DELUXE Evening 7:45
Sunday Matinee 3:00 Saturday Evening 6:15 and 8:30

Friday, May 29
Warner Baxter and Joan Bennett in "DOCTOR'S WIVES"
Marie Dressler and Polly Moran in "REDUCING"
REVIEW Chinaware Friday

Saturday, May 30
Gary Cooper in "FIGHTING CARAVANS"
Laurel and Hardy in "BE BIG"
Frances Bushman, Jr. in "SPELL OF THE CIRCUS"—Mat. Only

Sunday and Monday, May 31, June 1
Clara Bow, Stuart Erwin & Norman Foster in "NO LIMIT"
Warner Oland, Marguerite Churchill and John Garrick in
"CHARLIE CHAN CARRIES ON"
NEWS Chinaware Monday

Tuesday and Wednesday, June 2, 3
Will Rogers and Maureen O'Sullivan in
"CONNECTICUT YANKEE"
Grace Moore, Reginald Denny and Wallace Beery in
"LADIES' MORALS"
Special Matinee Tuesday at 3:20

Thursday and Friday, June 4, 5
Helen Twelvetrees in "MILLIE"
COMEDY SONG REEL Chinaware Friday REVIEW

Coming Attractions
"East Lynne," "Mr. Lemon of Orange," "Tom Sawyer"

MEDFORD THEATRE

PHONE MYSTIC 1800 FOR RESERVE SEATS

FOUR DAYS STARTING SUNDAY, MAY 31
Stangers May Kiss
Starring NORMA SHEARER and ROBERT MONTGOMERY
It's hailed as the best picture of the year.
VICTOR McLAGLEN in
Not Exactly Gentlemen
Bad men trying to be good furnish laughter galore.
Sunday Continuous 3 to 11

THURSDAY, FRIDAY, SATURDAY, JUNE 4, 5, 6
RONALD COLMAN in
The Devil To Pay
A modern comedy romance.
BILL BOYD and JAMES GLEASON in
Beyond Victory
Laughs amidst thrills.

NOW PLAYING
"MAN OF THE WORLD" and "LAST PARADE"

MALDEN THEATRES

STRAND
TEL MAL 3711
Starts Sat., May 30th
Gary Cooper and Sylvia Sidney in
"City Streets"
also
Barbara Stanwyck in
"Ten Cents a Dance"
Coming Week of June 6
Richard Barthelmess in
"The Finger Points"
Dorothy Lee in
"Laugh and Get Rich"

GRANADA
TEL MAL 0212
Starts Sat., May 30th
JACKIE COOPER and ROBERT COOGAN in
"SKIPPY"
Second Attraction
LORETTA YOUNG in
"ROAD TO PARADISE"
Ends Friday, May 29th
MARLENE DIETRICH in
"DISHONORED"
also
LELIA HYAMS in
"MEN CALL IT LOVE"
FREE PARKING

MYSTIC
TEL MAL 1230
Starts Sat., May 30th
Bert Wheeler and Robert Woolsey in
"Cracked Nuts"
Second Attraction
Bill Boyd in
"Beyond Victory"
Ends Friday, May 29th
John Warner and Loretta Young in
"3 Girls Lost"
also
Grant Withers in
"Sinners' Holiday"

Little Jack Rabbit Coloring outfits, 35c at the Star Office.

WINCHESTER TRUST COMPANY

In compliance with the requirements of Chapter 590, Section 40, Acts of 1908, as amended by Chapter 491, Section 6, Acts of 1909, and by Chapter 171, Section 1, Acts of 1912, notice is hereby given of the loss of pass-book No. 1223.

G. DWIGHT CABOT, Treasurer
my15-3t

X10-832 wf
SHERIFF'S SALE
Commonwealth of Massachusetts
Middlesex, ss., April 30, A. D. 1931

Taken on execution and will be sold by public auction, on Wednesday, the tenth day of June, A. D. 1931, at one o'clock P. M., at my office, 20 Second Street in Cambridge in said County of Middlesex, all the right, title and interest that John A. MacLean of Winchester in said County of Middlesex, had (not exempt by law from attachment or levy on execution) on the eleventh day of August, A. D. 1930, at nine o'clock, a. m., being the time when the same was attached on mesne process, in and to the following described registered land, to wit:

Certificate No. 29,725

A certain parcel of land with the buildings thereon situate in Winchester, in the County of Middlesex and said Commonwealth, bounded and described as follows: Southwesterly by Grayson Road, sixty-four and 30/100 (64.30) feet, Northwesterly by Lot 35, as shown on plan hereinafter mentioned, ninety-seven and 34/100 (97.34) feet; Northeasterly by land now or formerly of George R. Nugent, sixty-four and 47/100 (64.47) feet, Southeasterly by Lot 33 on said plan, one hundred two and 07/100 (102.07) feet. Said parcel is shown as Lot 34 on said plan.

All of said boundaries are determined by the court to be located as shown on a subdivision plan as approved by the court, filed in the Land Registration Office, a copy of which is filed in the Registry of Deeds for the South Registry District of Middlesex County, in Registration Book 197, Page 309, with Certificate No. 29,398.

The above described land is subject to a building line and the zoning laws of the Town of Winchester referred to in Document No. 99,665.

HERBERT C. BLACKMER,
Deputy Sheriff
my15-3t

E. M. LOEW'S
REGENT
ARLINGTON
7 MEDFORD ST. TEL. 1197

Today and Sat., May 29, 30
LILA LEE in
"The Gorilla"
LOIS MORAN and
J. HAROLD MURRAY in
"Under Suspicion"

Mon. and Tues., June 1, 2
MARIE DRESSLER and
POLLY MORAN in
"Reducing"
DOUGLAS FAIRBANKS, Jr. in
"Way of All Men"

Wed. and Thurs., June 3, 4
LOUIS WOLHEIM and
EVELYN BRENT in
"The Silver Horde"
JOAN BENNETT in
"Maybe It's Love"

Every Mon. and Tues.
Linenware Nites
Every Sat. Nite
5 R. K. O. VODVIL ACTS

Warner Bros.
STRAND
WOBURN

Sun., Mon., Tues., May 31, June 1, 2
The Strangest Mystery Ever Produced
"DRACULA"
WILL ROGERS in
"A Connecticut Yankee"

Wed. and Thurs., June 3, 4
MARY ASTOR and
ROBERT AMES in
"BEHIND OFFICE DOORS"
The Famous Star of City Lights in Her First Talkie
VIRGINIA CHERRILL in
"Girls Demand Excitement"

Wed.—Merchants' Gift Night
Fri. and Sat., June 5, 6
JACK HOLT in
"THE LAST PARADE"
VICTOR McLAGLEN in
"Not Exactly Gentlemen"
Adventures in Africa

MYSTIC MALDEN THEATRE

For sheer fun of the spontaneous, rib-tickling variety, few comedies of the season excel "Cracked Nuts" with Wheeler and Woolsey, which opens a run of seven days at the Mystic Theater in Malden on Saturday. Based on a ludicrously funny situation the picture carries its two stars, Bert Wheeler and Robert Woolsey, through an amazing series of comic and thrilling situations. The story is laid in a mythical kingdom whose subjects are almost evenly divided between deposed kings and menacing executioners. Into this chaotic country come Wheeler and Woolsey with the intention of unsarping the vacant throne. The two dodge executioners, stage thrilling battles with tanks and airplanes and finally come to the conclusion that Chicago is a tame place in comparison. Dorothy Lee the cute little girl who appeared with Wheeler and Woolsey in "Cuckoos" and "Half Shot at Sunrise" is again the feminine interest.

"Beyond Victory," starring "Bill" Boyd, with a supporting company that includes James Gleason, Zasu Pitts, Lew Cody, Marion Skilling and Mary Carr, will be the second attraction on the Mystic program that opens its run on Saturday. "Beyond Victory" is something new in the way of talking pictures. It tells four distinct stories which are all connected at the climax. With the world war as a background some of the best war stuff to reach the screen is shown in "Beyond Victory."

"Three Girls Lost," with John Wayne and Loretta Young as the stars, heads the bill now showing at the Mystic. This is a talking screen version of the widely read book of the same name which shows what happens to three girls from small towns when they reach Chicago seeking romance and fortune. One of the girls turns out to be a gold-digger, another loves well but not wisely, while the third does her best to keep her friends from going wrong. A young artist and a suave gang leader complicate things for the girls.

"Sinner's Holiday," with Grant Withers as the star, is the second attraction on the bill that ends its run on Friday.

14,470
COMMONWEALTH OF MASSACHUSETTS
LAND COURT

To Jere A. Downs, Frances D. Righter, Clara H. Palmer, Alice L. Nodley, George A. Fernald and Francis E. Chidley, of Winchester, in the County of Middlesex and said Commonwealth; Edison Electric Illuminating Company, a duly existing corporation having an usual place of business in Boston, in the County of Suffolk and said Commonwealth; Stanley R. Miller, Trustee, of said Boston; Samuel J. Elder, of Pleasant Hill, in the State of Tennessee; Margaret Dow, of Washington, in the District of Columbia; Ruth D. Elder, of Berkeley, in the State of California, and to all whom it may concern.

Whereas, a petition has been presented to said Court by William E. Schraft, of said Winchester, to register and confirm his title in the following described land:

A certain parcel of land with the buildings thereon, situate in said Winchester, bounded and described as follows:

Southerly by Fernway; Westerly by the junction of Fernway and McCall Road; Northerly by McCall Road, and Easterly by land now or formerly of Clara H. Palmer and Frances D. Righter.

Petitioner claims as appurtenant to the above described land the right to use McCall Road and Fernway including the way between said lot 7 and Lot 8 as shown on the plan hereinafter described in common with the owners of other lots abutting thereon for all purposes for which private and public ways are now or may hereafter be used.

The above described land is shown on a plan filed with said petition and all boundary lines are claimed to be located on the ground as shown on said plan.

If you desire to make any objection or defense to said petition you or your attorney must file a written appearance and an answer under oath, setting forth clearly and specifically your objections or defense to each part of said petition, in the office of the Recorder of said Court in Boston (at the Court House), on or before the fifteenth day of June next.

Unless an appearance is so filed by or for you, your default will be recorded, the said petition will be taken as confessed and you will be forever barred from contesting said petition or any decree entered thereon.

Witness, CHARLES THORNTON DAVIS, Esquire, Judge of said Court, this fourteenth day of May in the year nineteen hundred and thirty-one.

Attest with Seal of said Court.
(Seal)

CHARLES A. SOUTHWORTH,
Recorder
my22-3t

COMMONWEALTH OF MASSACHUSETTS
MIDDLESEX, SS. PROBATE COURT

WHEREAS, George Herbert Etheridge of Winchester in said County, has presented to said Court, a petition praying that his name may be changed to that of Herbert George Etheridge for the reasons therein set forth;

All persons are hereby cited to appear at a Probate Court, to be held at Cambridge in said County of Middlesex, on the fifteenth day of June A. D. 1931, at ten o'clock in the forenoon, to show cause, if any they have, why the same should not be granted.

And said petitioner is hereby directed to give public notice thereof by publishing this citation once in each week, for three successive weeks, in The Winchester Star a newspaper published in Winchester the last publication to be one day, at least, before said Court.

Witness, JOHN C. LEGGAT, Esquire, First Judge of said Court, this fifteenth day of May in the year one thousand nine hundred and thirty-one.

LORING P. JORDAN, Register
my22-3t

14,765
COMMONWEALTH OF MASSACHUSETTS
LAND COURT

To Arthur W. Pitman, Ivah C. Hitchcock and Anna T. Pitman, of Winchester, in the County of Middlesex, and said Commonwealth; Atlantic National Bank of Boston, Trustee, a duly existing corporation having an usual place of business in Boston, in the County of Suffolk and said Commonwealth; Robert J. Holmes, Trustee, Kenneth T. Young, Trustee, and Frank M. Perry, of said Boston; and to all whom it may concern:

Whereas, a petition has been presented to said court by Marion H. Boatwell, of said Winchester, to register and confirm her title in the following described land:

A certain parcel of land with the buildings thereon, situate in said Winchester, bounded and described as follows:

Northerly by Foxcroft Road, 169.00 feet; Easterly by Yale Street 150.40 feet, Southerly by lands now or formerly of Arthur W. Pitman et al and of Kenneth T. Young et al, Trustees, 169.00 feet; and Westerly by land now or formerly of Ivah C. Hitchcock, 150.40 feet.

The above described land is shown on a plan filed with said petition and all boundary lines are claimed to be located on the ground as shown on said plan.

If you desire to make any objection or defense to said petition you or your attorney must file a written appearance and an answer under oath, setting forth clearly and specifically your objections or defense to each part of said petition, in the office of the Recorder of said Court in Boston (at the Court House), on or before the fifteenth day of June next.

Unless an appearance is so filed by or for you, your default will be recorded, the said petition will be taken as confessed and you will be forever barred from contesting said petition or any decree entered thereon.

Witness, CHARLES THORNTON DAVIS, Esquire, Judge of said Court, this twentieth day of May in the year nineteen hundred and thirty-one.

Attest with Seal of said Court.
(Seal)

CHARLES A. SOUTHWORTH,
Recorder
my22-3t

MORTGAGEE'S SALE OF REAL ESTATE
NOTICE

By virtue and in execution of the Power of sale contained in a certain mortgage given by George Clifford Wright, sometimes known as G. Clifford Wright, and Emma O. Wright, his wife in her own right, to the Bay State Mortgage Corporation, a Massachusetts corporation, dated October 1, 1929, and recorded with Middlesex South District Deeds, Book 5415, Page 166, of which mortgage the undersigned is the present holder, for breach of the conditions of said mortgage and for the purpose of foreclosing the same will be sold at Public Auction at 9.30 A. M. on the nineteenth day of June, 1931, on the premises, all and singular the premises described in said mortgage, to wit:

The land in said Winchester, and being shown as Lot 5 on plan entitled "Plan of Land, Madison Avenue West, Winchester, Mass., July 1924, Parker Holbrook, Eng'r", recorded with Middlesex South District Deeds, Plan Book [illegible], Plan 32, and bounded and described as follows:

NORTHEASTERLY by Madison Avenue West, sixty-four (64) feet;

NORTHWESTERLY by Lot 6, as shown on said plan, one hundred twenty and 02/100 (120.02) feet;

SOUTHWESTERLY by lands now or formerly of Akins & Barke, one hundred two (102) feet; and

SOUTHEASTERLY by Lot 4, as shown on said plan, one hundred fifty and 47/100 (150.47) feet.

Containing 10,898 square feet of land.

For my title see deed to me from Carl Larson, dated May 6, 1929, duly recorded with Middlesex South District Registry of Deeds. The premises are conveyed subject to a first mortgage to the Bay State Mortgage Corporation for Eighty-two Hundred Fifty Dollars, on which a balance remains due of Seven Thousand Dollars, duly recorded with Middlesex South District Deeds, Book 5360, Page 12. The premises are conveyed subject to restrictions of record, so far as the same are now in force and applicable.

TERMS OF SALE:

Said premises will be sold subject to any and all unpaid taxes and assessments, tax sales and tax titles if any there are. Three Hundred Dollars in cash will be required to be paid by the purchaser at the time and place of sale and the balance in ten days at the office of Curtis H. Waterman, 1101 Pemberton Building, Boston, Massachusetts.

Other terms to be announced at the sale.

BAY STATE MORTGAGE CORPORATION,
By Gerald G. E. Street, its Treasurer
From the office of:
Curtis H. Waterman,
1101 Pemberton Bldg.,
Boston, Mass.
my22-3t

MORTGAGEE'S SALE OF REAL ESTATE

By virtue and in execution of the POWER OF SALE contained in a certain mortgage given by Edith M. Luce, of Winchester, Middlesex County, Massachusetts to [illegible] Savings & Trust Company dated April 21, 1924 and recorded with Middlesex So. District Deeds, Book 4727, Page [illegible], of which mortgage the undersigned is the present holder by virtue of an assignment from [illegible] Savings & Trust Company to [illegible] Company recorded with said Deeds Book 5536, Page 561, for breach of the conditions of said mortgage and for the purpose of foreclosing the same will be sold at Public Auction at 3.15 o'clock P. M. on Monday the twenty second day of June A. D. 1931 on the premises all and singular the premises described in said mortgage,

To wit: The land in said Winchester, located on Edgehill Road, being lot numbered nine (9) shown on a plan entitled "Land of George C. Ogden, Ridgefield, Winchester, Mass., March 15, 1912, Ernest W. Bowditch Engineers", recorded with Middlesex South District Deeds book of plans 185, plan 1, and bounded and described as follows: Northerly by Edgehill Road by a curved line as shown on said plan forty-eight (48) feet, northeasterly by lot numbered ten (10) as shown on said plan ninety (90) feet, southwesterly by land now or late of Brock as shown on said plan fifty-seven (57) feet, southerly by land now or late of Russell as shown on said plan seventy-eight (78) feet, northeasterly by lot numbered eight (8) as shown on said plan one hundred eighteen (118) feet containing about 8050 square feet, together with the right of way for all purposes through Ridgefield Road and Edgehill Road to and from Sachem Street as shown on said plan, being the same premises conveyed to the mortgagor by George C. Ogden by deed dated April 16, 1912, recorded with said deeds book 3759 page 121.

Also another parcel of land situated in said Winchester, being a part of lot numbered ten (10) shown on the said plan, and bounded and described as follows: Beginning at the northeasterly corner of said lot ten (10) at the northwesterly corner of lot nine (9) shown on said plan, said parcel is bounded northerly by Ridgefield Road by a curved line running northwesterly one and one half (1½) feet to a point, thence turning to the left said parcel is bounded northwesterly by a straight line running southwesterly to land now or formerly of Brooks at the southwesterly corner of said lot nine (9) about ninety (90) feet, thence turning to the left said parcel is bounded southeasterly by the northwesterly side line of said lot nine (9) as shown on said plan ninety (90) feet being a triangular piece of land adjoining the northwesterly side of lot nine above described shown on said plan and having as a base a curved line one and one half (1½) feet long on said Ridgefield Road, containing about sixty-eight (68) square feet, being the same premises conveyed to the mortgagor by said George C. Ogden by deed dated June 1, 1915 recorded with said Deeds, book 4069, page 521. The premises hereby conveyed are subject to the rights granted by the said George C. Ogden to the Edison Electric Illuminating Company of Boston and the New England Telephone & Telegraph Company by deed dated November 27, 1911, and recorded with said Deeds book 3654, page 152; subject also to a mortgage for six thousand dollars ($6000) given by the said Edith M. Luce to the Middleborough Savings Bank dated July 20, 1916, and recorded with said Deeds, book 4069, page 522; subject also to a building line established by the Town of Winchester; subject also to the provisions of the Zoning by-Law of the said Town and to restrictions of record so far as the same may be in force and applicable.

Terms of Sale. A deposit of five hundred dollars ($500) in cash will be required at the time and place of sale and the balance within ten (10) days after the sale at the office of Thomas F. Thistle, Attorney, 82 Devonshire Street, Boston, Mass.

Other terms to be announced at the sale.

Signed Augusta Trust Company
By Milton S. Kimball, Treasurer
Assignee and Present holder of said mortgage
May 26, 1931 my29-3t

MORTGAGEE'S SALE OF REAL ESTATE

By virtue and in execution of a power of sale contained in a certain mortgage deed given by Benjamin F. Selfridge to Vail Bros. Mauger Corporation dated August 14, 1930, and recorded in the Registry of Deeds for the County of Middlesex book 5480, page 169, for breach of the conditions of said mortgage and for the purpose of foreclosing the same will be sold at public auction, on the premises, on Saturday the 20th day of June 1931, at nine o'clock, in the forenoon all and singular the premises conveyed by said mortgage deed namely: A certain lot or parcel of land with the buildings thereon situate in Winchester, Middlesex County, Massachusetts and shown as Lot No. 13 on a "Plan of Lots, Winchester, Mass.," Parker Holbrook, Engineer, dated April 26, 1926 and duly recorded with Middlesex South District Deeds, Plan Book 377 Plan 27, more particularly bounded and described as follows:

Northwesterly by Seneca Road, Eighty and 88/100 (80.88) feet, as shown on said plan;

Southwesterly by Lot No. 26, Sixty-eight (68) feet as shown on said plan;

Southeasterly by Lot No. 12, Ninety-seven and 21/100 (97.21) feet, as shown on said plan;

Northeasterly by Oneida Circle, Forty-eight and 10/100 (48.10) feet, as shown on said plan, and

Northerly by a curved line formed by the intersection of Oneida Circle and Seneca Road, [illegible] feet as shown on said plan.

Containing according to said plan Six thousand six hundred and fifty (6650) square feet of land.

This mortgage is subject to a prior mortgage originally [illegible] by the said Benjamin F. Selfridge [illegible] the Cambridge Cooperative Bank.

The above premises will be sold subject to taxes and municipal betterments and liens if any there may be.

$100.00 will be [illegible] by the purchaser at the time and place of sale. Other terms [illegible] sale.

VAIL BROS. MAUGER CORPORATION
[illegible]

For further particulars address,
Albert W. W[illegible],
73 Tremont Street,
Boston, Mass.
May 1931 my[illegible]

NOTICE IS HEREBY GIVEN, that the subscriber has been duly appointed administratrix of the estate of Mary E. Gatchell late of Winchester in the County of Middlesex, deceased, intestate, and has taken upon herself that trust by giving bond, as the law directs. All persons having demands upon the estate of said deceased are required to exhibit the same; and all persons indebted to said estate are called upon to make payment to

MINNIE C. HUNNEWELL, Adm.
(Address)
4 Ravenscroft Road,
Winchester, Mass.
May 22, 1931 my29-3t

NOTICE IS HEREBY GIVEN, that the subscribers have been duly appointed administratrices of the estate of Harold F. Faulkner late of Winchester in the County of Middlesex, deceased, intestate, and have taken upon themselves that trust by giving bond, as the law directs. All persons having demands upon the estate of said deceased are required to exhibit the same; and all persons indebted to said estate are called upon to make payment to

GRACE H. FLAWS,
ETHEL F. BOONE, Adm.
(Address)
c/o Grace H. Flaws,
16 West Street, Woburn, Mass.
May 19, 1931 my22-3t

Reports from New Hampton Prep tell us that "Jimmy" Haley, son of Mr. and Mrs. James V. Haley of Symmes road has improved considerably as a sprinter over the form he showed in high school. "Jim" has been consistently successful in the dashes during the spring campaign, having annexed no less than five medals and being right around the 10-second mark for the hundred. It is reported that he will head for Dartmouth another fall.

FORECLOSURE SALE

By virtue and in execution of the Power of Sale contained in a certain mortgage deed given by [illegible] S. [illegible] to the Winter Hill Co-operative Bank dated June [illegible], recorded with Middlesex South District Registry of Deeds, Book [illegible], Page [illegible] for breach of the conditions thereof and for the purpose of foreclosing the same will be sold at public auction upon the premises hereinafter described on Tuesday June 23, 1931 at 10 [illegible] o'clock in the morning, all and singular, the premises conveyed by said mortgage deed, namely:

"A certain parcel of land with the buildings thereon situated in Winchester, Middlesex County, bounded and described as follows:

Beginning at the Easterly line of Irving Street at the corner of Florence Street thence running Southwesterly by Southeasterly line of lot No. 2 as shown on a "Plan of lots in Winchester belonging to G. Edward Smith" recorded with Middlesex South District Deeds book of plans 50, plan 48, forty-two (42) feet to a point,

thence Northeasterly by a line parallel with and forty-two (42) feet distant from said Southwesterly line of Irving Street [illegible] feet to a point in the Northwesterly line of lot No. 68 on said plan,

thence Northeasterly by said Northwesterly line of lot No. 68, forty-two (42) feet to a point in said Southwesterly line of Irving Street, and

thence Southeasterly by said Southwesterly line of Irving Street seventy [illegible] feet to the point of beginning.

Being part of lots No. 2 and No. 68 on said above mentioned plan.

Being the same premises conveyed to me by deed dated October 1, 1926 and recorded with said deeds, book [illegible] page [illegible]. This conveyance is made subject to restrictions of record in so far as the same are now in force and applicable."

Said premises will be sold subject to unpaid taxes or assessments, if any.

Three Hundred Dollars will be required to be paid in cash by the purchaser at the time and place of sale. Other terms made known at sale.

WINTER HILL CO-OPERATIVE BANK,
MORTGAGEE
BY: Ray R. Radcout, Treasurer
88 Broadway, Somerville my29-3t

MORTGAGEE'S SALE

By virtue and in execution of the power of sale contained in a certain mortgage given by John Tutton to the North Cambridge Co-operative Bank dated January 19, 1926 and recorded with Middlesex South District Deeds, Book [illegible], Page 131 of which mortgage the undersigned is the present holder, for breach of the conditions of said mortgage and for the purpose of foreclosing the same will be sold at public auction on the premises described below at four o'clock in the afternoon on Tuesday, June [illegible], 1931 all and singular the premises described in said mortgage to wit:

"A certain parcel of land in Winchester, Middlesex County, Massachusetts, shown as Lot Number 12 on a plan entitled "Part One, Symmes Park, Winchester & Medford, Mass., developed by Bonelli Adams Co." by Ernest W. Branch C. E. dated January [illegible], 1925 and recorded with Middlesex South District Deeds, Book of Plans [illegible], Plan [illegible] containing [illegible] square feet and being bounded and described as follows:

EASTERLY by Sargent Road, fifty (50) feet;

SOUTHERLY by Lot [illegible] on said plan, one hundred eighty-nine and 61/100 (189.61) feet;

WESTERLY by land now or formerly of Russell on said plan fifty and 75/100 (50.75) feet;

NORTHERLY by Lot 11 on said plan, one hundred ninety-seven and 82/100 (197.82) feet.

Being the same premises conveyed to me by Eleanor G. Oldfield by deed to be herewith recorded.

Said premises are subject to restrictions set forth in deed of Edward H. Bonelli et als, Trs. of Norfolk Realty Trust to said Eleanor G. Oldfield dated January [illegible], 1925 and recorded with Middlesex South District Deeds Book 4942, Page 378, and also to restrictions of record [illegible] in force and applicable."

Said premises will be sold subject to all unpaid taxes, tax titles and municipal liens and municipal assessments, if any there be.

Five Hundred Dollars will be required to be paid [illegible] at the time and place of sale, the balance in ten days [illegible].

North Cambridge Co-operative Bank,
By Edward [illegible], Treasurer,
Present holder of said mortgage
my29-3t

ON YOUR BIRTHDAY
Send MOTHER *Flowers*
FROM
WINCHESTER CONSERVATORIES
INCORPORATED
—Two Stores—
Main Store and Greenhouses
186 Cambridge Street
Phones: Win. 1702, 1703
ARNOLD SHOP
1 Common Street Phone Win. 0205

Our Winchester Office

HAVE YOU SEEN

Lantern Lane

Winchester's most recent development of fine homes? It is now completed and will be open for inspection every day including Sunday. An eminent Boston architect writes, "Winchester should be proud of this new addition!" Come and see it.

NOT OPEN MEMORIAL DAY

Edward T. Harrington Inc.

REALTORS

39 CHURCH STREET WINCHESTER 1400

PHILIP CHITEL, Merchant Tailor

(Established in Winchester 1911)

Complete Tailoring Service. Men's Custom-made Clothing, tailored from the finest imported fabrics. Correct Ready-to-wear Suits and Top Coats.

Agents for the Famous Middishade Blue Suits

CLEANING, PRESSING AND REPAIRING

Work Called for and Delivered

529 MAIN STREET (Near the Fells) PHONE WIN. 0279

Quality Spring Cleansing

Curtains $1 to $2 the pair. Rug service 5c to 8c sq. ft. Portieres $2 to $4 the pair. Upholstered furniture thoroughly cleansed in our plant. Prompt delivery service by our own trucks.

Moth proofing done by the KONATE process.

BAILEY'S CLEANSERS and DYERS, INC.

17 Church St. Winchester

NEWSY PARAGRAPHS

Emma J. Prince, Chiropodist, Massense, hours 9-12, 1-5, closed Wednesday afternoons. Tel. Win. 0155, 13 Church street. s12-tf

The police received on Monday complaints from several residents that crushed stone was being dropped from trucks on several streets in North Winchester.

Galvanized window screens $1.50 a window; copper screens $2 a window; screens rebuilt 75c each. Porch screens at lowest prices made to order for summer homes. Archibald J. MacDonald, Carpenter & Builder, 968 Main street, Winchester. Tel. 0724. my8-tf

Fancy gate ways and fences; garden trellices, rose bush trellices $1 to $2 and up; arches of all kinds. Arbor ways, pergolas built to order. Estimates given. Archibald J. MacDonald Carpenter and Builder, 968 Main street, Winchester. Tel. 0724. my8-tf

Preston S. Cotten of Oxford street and Christopher L. Billman of Foxcroft road sailed for Baltimore last Saturday to attend the national convention of Real Estate Boards, held this week in that city.

John J. Murphy, Dealer in Junk of all kinds. Highest prices paid. Tel. Win. 0524. ja9-tf

NEW ENGLAND COKE. We carry all sizes in stock. Call us in regard to price and terms of contract. Parker & Lane Co. Phone Win. 0162.

Lawnmowers sharpened and repaired by experienced man; prices reasonable. Central Hdw. Co. Tel. 0327. my15-2t*

HEATER CLEANING. We have at your service trained men who do first class service with vacuum system. Parker & Lane Co. Win. 0162.

Miss Marjorie Danforth is reported as recovering at the Charlesgate Hospital from injuries sustained Monday when she fell from her horse while riding at Good's in Medford. The accident was caused when her mount

HEATER CLEANING at a reasonable charge. J. F. Winn & Co. Win 0108.

"Bobby" Callahan proved too good for the Medford Fire Department last Friday evening and left handed the Winchester Pals to a 10—0 win from the visiting nine on the Loring avenue playground.

NEWSY PARAGRAPHS

Mr. and Mrs. Otis W. Leary with their family and dog, "Fritz," spent the past week-end motoring to Maine in their new Ford sedan.

Harry W. Dodge, Painter and Decorator, 17 Grayson road, Winchester. Tel. 0396. d19-tf

Mr. and Mrs. John L. Cayting are guests at the Mansion House, Poland Springs, South Poland, Me.

Rev. John E. Whitley attended the recent State conference of Congregational Churches at New Bedford.

Spencer Corsets, home appointments. Jean MacLellan. Tel. Win. 0406-R. ap27-tf

White shelf paper 14 and 20 inches wide; 50c and 75c per roll at the Star Office.

A committee of Elks representing Winchester and Woburn Lodges met last Saturday evening and decided to hold a joint outing Aug. 15 at Martin Luther Grove in Tyngsboro. Save the date Elks and prepare for a big time.

START THE DAY RIGHT

Dress Well and Succeed

WE HAVE THE DRESSES

BATHING SUITS, CAPS AND SHOES

BOYS' CAMP AND SPORT CLOTHING

NEW LINE OF BEACH PAJAMAS

WHITE AND TAN TENNIS SHOES

BRIDGE PRIZES AND PARTY GIFTS

MAIDS' UNIFORMS AND APRONS

Franklin E. Barnes Co.

VERNON W. JONES

Suburban Real Estate

31 CHURCH STREET

FOR SALE OR FOR RENT

UNUSUAL VALUE in a single home of nine rooms and bath, hot water heat, fireplace, large lot and two-car garage. Best residential section.

RENTALS

Single Homes, $65 to $125 Apartments $45 to $80

TELEPHONE WINCHESTER 0898

FOR RENT—$80

Stucco duplex—nine fine rooms and garage, single house zone, beautiful location, corner lot.

BEAUTIFUL, HANDY LOCATION—$11,000

Small, new six-room house—first floor lavatory, satisfying kitchen, 2-car garage, 10,000 feet of land.

RUSH & HAMLIN

H. I. Fessenden, Local Representative

LOCAL OFFICE 47 CHURCH STREET

Tel. Win. 0984

NEWSY PARAGRAPHS

Metal and wood screens manufactured and repaired at reduced prices. Sheet Metal and Screen Company, rear 644 Main street. Tel. Win. 1501. my22-2t*

Mrs. Clifford C. Ramsdell of Mt. Vernon street has returned to Winchester after a two weeks' visit with Mrs. Frank McLean in Kennebunk, Me.

Caring for Lawns, Cement Work and Jobbing of all kinds; experienced. Carmino Vesca, 57 Harvard street, tel. Win. 2118-W. my29-2t*

The address on problem parents, delivered by Mrs. T. Grafton Abbott of Rangeley before the Ford Hall Forum Monday evening was broadcast over Station WAAB, enabling many of her Winchester friends to "listen in."

Charis offers unique method of Personal Figure correction. Mrs. C. M. Durell, 5 Gorham road, West Medford. Tel. Mystic 2004-R.

NEWSY PARAGRAPHS

New hardwood floors laid, old floors made like new. Call Win. 1088. ap3-tf

Mrs. Gertrude Nason who has been seriously ill at her home on Park avenue for the last five weeks, is slowly recovering.

The right way to have your mattresses made over is at your home, this way you do not have to be without them overnight and you see it all done. A. A. F. E. Irwin, 79 Auburn street, Cambridge. Tel. University 3683-W. my22-1t

FUEL OIL. A grade of oil for every kind of burner. Call us in regard to your next year's contract. See ad on page 2. Parker & Lane Co. Phone Win. 0162.

Miss Clara Butterworth, daughter of Mr. and Mrs. E. R. Butterworth of 107 Cambridge street, was graduated yesterday from the Garland School of Home Making.

After Graduation Dance

A Subscription Party at the

Winchester Boat Club

TUESDAY EVENING, JUNE 9 8:30 TILL 1

"BILL" BIGLEY'S COUNTRY CLUB ORCHESTRA

"Come Over After Graduation"

Subscription $2 Per Couple

Moffett and McMullen

FUNERAL DIRECTORS

Lady Assistant

TELEPHONE WINCHESTER 1730—0113-J—1611

TAXI SERVICE

On The Hill

within easy distance from the center there is a new Home, containing living room with fireplace and porch, dining room with china-cabinet, and kitchen. Upstairs, three chambers and bath room. Built-in garage of reinforced concrete. Can be purchased now for $7300. A moderate amount of cash and balance in first mortgage.

Also two single homes for rent at $65 and $75 per month.

C. G. OLLIVIER

542 Main Street Winchester

Telephone Winchester 0527-W

WE'RE SELLING SHORT!

SHORTS for girls to play in, and even to go to school in! These outfits come in plain colors and in prints, from size two to sixteen. They're really the best thing since Vanta invented the sun-suit.

And then of course we sell SHORTS to go with the SHORTS. (Short sox for the short suits.) These sox in sizes four to ten, in all the best colors.

For the smartest and best merchandise, shop at

Esther's

HENRY W.

SAVAGE

INC.

REALTORS

Est. 1840

OFFER COMPLETE REAL ESTATE SERVICE IN WINCHESTER

Buy, sell or rent through us. Call our representative,

H. FRED BEGIEN

21 Ridgefield Road Tel. Winchester 1083-W

MAIN OFFICE

Coolidge Corner Building, Brookline Tel. Asp. 1594

FELSDALE

in WINCHESTER

A RURAL COMMUNITY PLANNED FOR MODERN HOMES OF ARTISTIC HARMONY ON THE EASTERN HILL SLOPES OF WINCHESTER. RESTRICTED

Generous financing arrangements.
Co-operating architectural service.
Illustrated booklet with plan on request.

Field Office, Jefferson Road Phone WINchester 1010

ap17-tf

FOR SALE

COLONIAL HOUSE, beautifully located, three years old, four rooms on first floor, open porch, five rooms and three baths on second floor. Two-car garage and oil heat.

A. M. EDLEFSON

OFFICE, 2 THOMPSON STREET

TEL. WIN. 2285 RES. TEL. WIN. 0700

We are as near as your telephone

F. H. HIGGINS WINCHESTER 0606

17 KENWIN ROAD

Commercial and Home Photographer

If you have pictures to be framed a telephone call will bring demonstrator.

Leave your films at Hevey's Pharmacy or Star Office for our usual service.

For Sale

NEW SIX-ROOM HOUSE, high, sightly location, convenient to school. It has long living-room with fireplace, spacious dining-room, large sun room, gas kitchen with breakfast alcove. All tiled bath, three excellent chambers. This home is a genuine sacrifice. Price $8500. Terms.

S. V. OLSON

572 MAIN STREET WINCHESTER

Tel. Win. 0062—Res. 0665

A Comfortable Small House

of 7 rooms with open porch, garage and a large lot of land, located near the Wyman School, can be bought for $12,500. There is an oil burner, sleeping porch and is in first class condition throughout.

A. Miles Holbrook

24 Church St.—Win. 1250 Res.—Tel. 0609

STEPHEN THOMPSON, Win. 0103-W

This Season Of The Year

when you are moving your home to the country or seashore, you will be glad to know that we have a splendid line of Maids' Uniforms in long or short sleeves, white or colors. Plenty of Maid's Aprons and Sets in medium grade, also better ones.

A dandy line of Bathing Caps, Belts and Children's Suits.

Another assortment of covered Kapok Pillows at 39c. If possible, they are handsomer than the first lot.

AGENT FOR CASH'S WOVEN NAMES

G. Raymond Bancroft

TEL. WIN. 0671-W 15 MT. VERNON STREET

THE WINCHESTER STAR.

VOL. L NO. 44 | WINCHESTER, MASS, FRIDAY, JUNE 5, 1931 | PRICE SEVEN CENTS

WINCHESTER BOAT CLUB

A regular Boat Club Dance will be held at the club tonight. Some people do not understand the difference between a "Club" dance and a "Subscription" dance. The "Club" dances are free to club members but outsiders are welcome at a nominal fee. The Subscription dances are also open to all, but everyone pays whether a member or not.

Much good natured rivalry is going on between the "Reds" and the "Whites." That is, by word of mouth. Tomorrow afternoon at 2:30 o'clock the two teams will do battle on the water and determine which side is to get first blood. There are to be a series of three regattas this spring, and if they work out well there will be more in the fall. The teams appear evenly matched and it will be interesting to see what the younger paddlers are capable of. There will be a special "wherry" race among the paddling events. The one-quarter mile race in canvas boats with a "turn" should be good. That tandem race around the island with a short "carry" will be interesting too. Looks like we might be able to get a couple of war canoes into action one of these afternoons yet.

Next Wednesday evening, June 10, another bridge party is on the program. The ladies of the club are very anxious to get the rest of those screens in soon, and we all are with them on this improvement, also. Anyone interested in securing a table for the bridge kindly get in touch with Mrs. Clarence Russell or Miss Evelyn Toppan.

The Winchester Boat Club Junior Dance is scheduled for Saturday evening June 13. Everything indicates a very nice party for the younger members of the boat club and their friends. Junior Gustin, "Bobby" Cushman and Sargent Hill, the committee members, are working hard for a successful affair.

Capt. "Al" Hovey's brand new shell arrived at the club last week-end. It is a very handsome piece of rowing mechanism and Sunday afternoon it took to the Mystic waters for the initial spin. Although there was quite a "sea" on, A. Hovey navigated with his sweeps very well.

WINCHESTER HORSE WINS AGAIN

Flamingo, Arthur Black's superb saddler, ridden by his owner whose home is on Everett avenue, won permanent possession of the Montgomery Rollins Memorial Cup at the 28th annual Chestnut Hill open-air horse show on the grounds of the Longwood Cricket Club last Saturday. Memorial Day marked the third time the Winchester horse had won this coveted trophy and as a consequence the cup comes permanently into the possession of Mr. Black.

The week preceding Chestnut Hill Flamingo retired the Andrew J. Lloyd Memorial Cup at the Metropolitan Show and the double win is one few horses have achieved.

Miss Marjorie Danforth's pony, Boiling Over won three blues to place among the outstanding horses at Chestnut Hill and her Silver Crest also won a red.

Mr. Black's Abie's Irish Rose added a blue to the Winchester horseman's collection, and John Good, another local exhibitor, was among the winners with his Gracious Gift.

W. C. D. S. NOTES

On Wednesday afternoon during the commencement exercises of the Winchester Country Day School, several prizes were announced and presented to the following boys.

Ned Bernnard, 9th grade excellence in Scholarship.
"Bob" Cotton, 8th grade Excellence in Scholarship.
Merton Grush, 7th grade Excellence in Scholarship.
John Worcester, 6th grade Excellence in Scholarship.
Bryant French Excellence in Manual Training.
John Tobin Faithfulness in Attendance.
"Jack" Cape Faithfulness in Attendance.

After the awarding of prizes the boys and their guests enjoyed a pleasant social hour while the new school orchestra, "Bob" Cushman, George Billman, Bryant French and "Junie" Sherburne played many pleasing selections.

Baseball letters have been awarded to the following boys: Charles Reed, Robert Cushman, "Arkie" Rogers, "Ned" Bernnard, Balcom Goodspeed, Bingham Ballou, "Junie" Sherburne, "Tom" Aldrich, "Jack" Cape, Charles White.

Race for School Plaque Is Close

The competition for supremacy in athletics between the Orange and Blue teams of the Winchester Country Day School resulted in one of the closest contests in year. The Orange team barely nosed out its rival by the score of 77½—77 points.

BELMONT HIGH WINS TRACK MEET

Belmont High School defeated Winchester High School in a track and field meet at Belmont on Tuesday, 41—36. The summary:

100 Yard Dash—Newell (W) 1st; Mulvihill (B) 2nd; Brown (W), 3rd. Time—20 2-5s.
Mile Run—Woodward (B) 1st; Stalker (W) 2nd; Tupper (B), 3rd. Time—4min. 57s.
Broad Jump—Hitchborn (W) 1st, Higgins (B), 2nd, Mulvihill (B), 3rd. Distance 20ft. 9½in.
440 Yard Dash—Higgins (B), 1st; West (W) 2nd, Campbell (W) 3rd. Time—54 1-5s.
880 Yard Run—Garland, (B), 1st; Woodward (B), 2nd; Mahoney (B), 3rd. Time—2min. 13s.
High Jump—Tie between Ford and Ecker (B); Hitchborn (W) 3rd. Height—5ft. 5in.
220 Yard Dash—Newell (W), 1st; Mulvihill (B), 2nd; Brown (W), 3rd. Time—24s.
Shotput—Hitchborn (W), 1st; Pompino (B) 2nd; Latremore (W), 3rd. Distance—39ft. 8¾in.
One-Half Mile Relay—Won by Winchester—(Brown, Mathews, Campbell, West.) Time—1min. 39s.

Mr. Robert V. Davis is leaving Monday for a trip to Chicago.

WINCHESTER SCOUTS TO HOLD BIG COURT OF HONOR

For every Scout in Winchester, Saturday is going to be a big day, or perhaps we should say a big night, for on that evening the Winchester District Court of Honor will make the last awards of the season.

The Court of Honor will be held in the Town Hall at 7:45 p. m. and as in the past the parents and friends of the boys are cordially invited to attend. The program of the Court in addition to the formal opening exercises, includes several competitive events for which the boys have been preparing for the past three months.

To the Scouts, however, the most important part of the program is the award of merit and other badges earned during the period from the last Court of Honor to the present. These awards by troops are as follows:

Troop 1, Scoutmaster Francis Smith, to Joseph Stewart, Second Class Rank; Robert Woodford, Second Class Rank, Elliott K. Blaisdell, merit badges in wood carving, carpentry; Judson B. Cross, merit badges in pathfinding, pioneering and Eagle Scout Rank; Harrie Miley, merit badges in firemanship, music, wood working and Star Rank; David Kenerson, merit badges in bird study, scholarship, athletics and the award of Eagle Scout Rank; George Dotten, merit badge in pathfinding; John Blaisdell, Silver Palm.

Troop 3, Scoutmaster Harold Hovey, to Albert Wilson, Jr., athletics merit badge and Eagle Scout Rank; David Fitts, merit badges in first aid, cooking, bird study, camping, pathfinding, pioneering and reading and the award of Life and Eagle Ranks. Robert Millican, merit badges in life saving, athletics and the award of Life and Eagle Rank; Albert Grosvenor, athletics and camping, merit badges and the award of Life and Eagle Rank; David Grosvenor, camping, athletics, and scholarship merit badges, Life and Eagle Rank; E. Sargent Hill, merit badges in pathfinding, cooking, gardening, public health and handicraft; Frank S. Porter, merit badges in music, carpentry, leathercraft, first aid to animals and conservation; Paul T. Wentworth, merit badges in animal industry, farm home and its planning, farm mechanics and the Gold Eagle Palm; Russell Tompkins, merit badges in pioneering and cooking; George Welsch, merit badge in personal health; Andrew Young, the Bronze Eagle Palm; J. William Smith, Tenderfoot Rank; Robert Linell, Tenderfoot Rank; Richard Leghorn, First Class Rank.

Troop 6, Scoutmaster Hollis Nickerson, to David Howard, Second Class Rank; Albert Gaum, merit badge in athletics and the Life and Eagle Ranks; Abraham Levine, Tenderfoot Rank; Herbert Wood, Tenderfoot Rank; Dean Carleton, First Class Rank and merit badge in swimming; Norman Clarke, First Class Rank and merit badges in personal health, carpentry, bugling and swimming; Robert Haggerty, Tenderfoot Rank; Albert Gaum, merit badges in first aid to animals, life saving, public health, pathfinding, cooking, leathercraft, scholarship, reading, bookbinding, painting, bird study, camping and civics; Francis Harkins, merit badges in bookbinding, music, reading, civics, first aid to animals, first aid, personal health, public health, pioneering, physical development, cooking, bird study, gardening and the Star Scout Rank; Thomas Harkins, Second Class Rank and merit badges in personal health, pathfinding, leathercraft and bookbinding; William MacKenzie, Second Class Rank and merit badges in carpentry and firemanship; Harris Richardson, Jr., merit badges in swimming, personal health, leathercraft, wood carving and carpentry; John Sexton, merit badges in personal health, carpentry and woodcarving.

WINCHESTER GIRLS NIPPED ARLINGTON

Winchester High School girls' tennis team edged Arlington at Arlington last Friday afternoon, 3—2. "Joe" Fowle won the only singles match for the locals who were able to win by virtue of a clean sweep in doubles.

The summary:

Singles

Lucy Fowle (W) defeated Dorothy Parks (A), 6—2, 8—6.
Barbara Carr (A) defeated Loretta Carleton (W) 6—0, 6—2.
Mary Powers (A) defeated Caroline Abbott (W) 6—1, 6—1.

Doubles

Mabel Tompkins and Madeline Little (W) defeated Elizabeth Eames and Margaret Hart (A), 5—7, 6—2, 6—2.
Carolyn Kellogg and Martha Boyden (W) defeated Dorothy Carroll and Marjorie Cutler (A) 6—2, 6—3.

LEGION BALL SCHEDULE ANNOUNCED

Manager Charles H. Flaherty of the Winchester Legion baseball team announced this week the schedule of games as far as made out. Some interesting contests are anticipated and a number of the strongest semi-pro organizations in this vicinity are booked.

The schedule follows:

June
13—Roche Club
17—Somerville Cubs
20—Waltham City Club
23—Waltham City Club at Waltham
27—Wm. F. Madden Club
July
1—Lord Tanning at Danvers
4—Agawams
11—J. A. Cigar
18—Lord Tanning
25—Open
August
1—Sinclair Post No. 250

GIRL SCOUT NOTES

Wednesday morning Metcalf Hall was a busy place from 4:30 to 9 o'clock, it being the headquarters for the Scouts' June breakfast, which was sponsored by Captains Friis, Stidstone, Bratt, Hughes, Symmes, Clarke, Neily, Brown Owls Goodwin and Tapley, with troop committees and council members assisting them, and Mrs. Hall, chairman.

A group of ladies with one Scout arrived at the church at 4:30 and Captains and Scouts soon followed. Electric egg beaters and orange squeezers began to hum, frying pans, percolators, happy voices and quick steps ushered in the dawn, and the June breakfast was well under way. Promptly at 6 o'clock the first breakfasts were served, and the crowd gathered and disbursed until 950 men, women and children had been served to orange juice, cooked or dry cereal, muffins, rolls, doughnuts, scrambled eggs, bacon, coffee or milk, strawberries for an additional fee, and plenty of cream.

Mrs. Plumer with Mrs. Mann as co-chairman of bacon, cooked 70 pounds from 5 o'clock until 8:30; Mrs. Mitchell and her assistants cooked four cases of scrambled eggs; Mrs. Doty and her committee squeezed four crates of oranges; Mrs. Worthen's committee hulled two crates of strawberries; Mrs. Jackson, first on deck at the church, made 40 gallons of coffee; Mrs. Hayden's hot cereal was as popular as though it had been a cold winter morning.

Mrs. Truman Godfrey as chairman of hostesses had a well organized group, and Mrs. Carruthers as head waitress kept them moving. Scouts proved efficient waitresses, as well as good ticket sellers with Mrs. Jan Friis as their chairman. Mrs. Doty's publicity was effective, having a calliope Tuesday morning, and buglers Wednesday morning parade through the town. Many fine posters were made by Scouts, and a group of interested husbands spent until midnight making signs.

Our most important chairman of all was Mrs. George Stidstone, who purchased and solicited all the supplies, determining quantities and keeping the expenses down. The contribution made by the Advisory Committee, Mrs. Walter Wadsworth, chairman, of 100 dozen doughnuts, and those made by the local bakers together with the patronage of friends have made the breakfast a financial, as well as a happy community affair. We publicly express our thanks to all.

First prize poster was Dorothy Glidden's; second prize, Marjory Holbrook; third prize, Barbara Ekerns.

On Saturday, June 6, at the Girl Scout House, Brooks estate, we will hold the dedication of our new home, and have our rally. All friends are invited. Entrance on Grove street will be marked. The Scouts are bringing a picnic supper. Parents wishing to picnic with their daughters may also bring their suppers.

WINCHESTER MADE FINE SHOWING AT LONGWOOD

Winchester showed very strongly in Mrs. George W. Wightman's semi-annual tennis tournament for players not 15 on Jan. 1, held on the holiday at the courts of the Longwood Cricket Club, Chestnut Hill.

Local girls absolutely dominated the tournament, Katherine Parrot, Betty Gilbert, Mary Boyden and Louisa Williams reaching the semi-finals, while Dorothy Waters, Sylvia Hatch and Gertrude Backus worked along to the quarter finals. Mary Boyden defeated Katherine Parrot, 6—4, to win the title.

On the boys' side of the tourney Roswell Boutwell reached the semi-finals, being eliminated in that round by Saul Cohen, the ultimate winner of the championship.

Louisa Williams and Roswell Boutwell won the mixed doubles crown from W. Coffee and Walter Levinson.

Among the Winchester entries were Mary Boyden, Eleanor Claflin, Catherine Gilbert, June Pettingell, Ruth Cutter, Louisa Williams, Betty Dissel, Gertrude Backus, Jean MacDonald, Martha Johnson, Sylvia Hatch, Philippa Kelley, Betty Gilbert, Katherine Parrot, Dorothy Waters, Betty Greene, Forbes Kelley, David Fitts, Roswell Boutwell, Robert Blackler, Donald Tead, Robert Woodford, Paul Gale, George Abbott, William McGarigle and Walter Josephson.

RILEY MADE GREAT FIGHT IN INTERSCHOLASTIC TENNIS

"Dick" Riley, Winchester High School's tennis ace, made a great showing in the fourth annual Massachusetts Interscholastic Tennis Tournament, played on the holiday at Jarvis Field, Cambridge.

Riley, after fighting his way into the quarter finals met Walter Levitan, crack performer from Boston English, in that round, and the two staged a real tennis epic before the Winchester star was counted out after 36 stubbornly contested games, 2—6, 7—5, 9—7.

Besides Riley, Winchester was represented in the tournament by Albert Cutter, Walter Abbott, William Gilpatric, Roger Pettingell and Henry Fitts, all of whom made a good showing.

The High School relay team will go to Fitchburg tomorrow to participate in races at that city.

WINCHESTER OBSERVED MEMORIAL DAY

Usual Exercises at Calvary and Wildwood Cemeteries

With the temperature well up in the nineties, members of Winchester Post, 97, A. L. turned out on the afternoon of Memorial Day with G. A. R. and Spanish War Veterans to pay tribute to their honored comrades sleeping their last sleep in Calvary and Wildwood Cemeteries. The turnout was considered excellent in view of the holiday week-end.

The day's activities began in the morning when detachments of Legionnaires assembled at 9 o'clock at Legion Headquarters, from there to proceed to the two cemeteries where the veterans' graves were decorated with flags and flowers. Vice Commander Patrick T. Foley was in charge of the detachment visiting Calvary and Theodore H. Lawson headed that going to Wildwood.

Shortly before 1:45 Adjutant Harry C. Goodwin commenced the formation of the parade which proceeded from Legion Headquarters along Washington street to Calvary. The line of march passed Leonard Field with "eyes left" in honor of Augustus M. Leonard who lost his life in action in the World War.

At the cemetery the parade proceeded to the Soldiers' Monument where the usual formal exercises were held with address by Rev. Fr. Conrad J. Quirbach of St. Mary's Parish. In his remarks Father Quirbach paid tribute to the boys who had died in the service of their country and emphasized the fact that those remaining owe them three things, gratitude, remembrance and justice.

Following his remarks the military came to attention while the firing squad under command of First Sergeant Stanley W. Mobbs fired three volleys. Taps were blown by four trumpeters from the four corners of the cemetery as in other years.

Returning to Headquarters there was a brief pause for rest and refreshments before the lines were reformed for the march to Wildwood. This followed the usual route, by way of Washington and Main streets to the center, thence to the cemetery, via Church, Wildwood and Willow streets.

A halt was called at the War Memorial where a wreath was placed at the base of the statue. Comdr. Wade L. Grindle with members of his staff and the Colors and color guards mounted the steps to the statue and while the militia stood at present arms and the remaining veterans stood rigidly at salute, taps were blown.

Two veterans of the Grand Army were able to be in line and they were the cynosure of all eyes. James A. Dunnell, only living member of A. D. Weld Post, G. A. R., rode over the line of march with Edward M. Messenger of this town, a member of Keene, N. H. Post, in an automobile driven by Past Commander Nathan Thumim of Winchester Post, A. L.

The exercises at Wildwood were similar to those of former years and included the reading of the honor roll of G. A. R., Spanish War and World War Veterans by Commander Grindle, address by Rev. West Thompson of the Crawford Memorial M. E. Church and the three volleys by the firing squad, followed by taps blown from the four corners of the cemetery. Mr. Thompson delivered an interesting and inspiring address upon the significance of Memorial Day, addressing himself particularly to the veterans present. Several selections were played by the Winchester Post Band which furnished the music for the day.

Re-forming the parade returned to the Town Hall where the line of march was reviewed by the Grand Army veterans and the Board of Selectmen. Following the breaking of ranks, a splendid collation was served in the hall by the Ladies' Auxiliary to Post 97, A. L. under the direction of Mrs. Ruth Nelson.

The Legion Memorial Day Committee was headed by Past Commander W. E. Ramsdell and included George Barbaro, Patrick T. Foley, Harry C. Goodwin, George W. Johnston, Theodore W. Lawson, Stanley W. Mobbs, John C. Moynihan, Nathan Thumim, Clifford Towner and Whitelaw Wright.

Following is the roster of the parade:

Motorcycle Officer John J. Murray
Police detail under command of Lieut. John Harrold and Sergt. Thomas F. Cassidy
Patrolmen Dempsey, Dunbury, Boyle, Archie O'Connell, Harrold Farrell
Winchester Post Band E. J. LaRue, Leader
Detachment 102nd Motor Transport Company, 1st Lieut. Edward Parker, Commanding
Massed Colors G. A. R., Spanish War Veterans, and Winchester Post No. 97, A. L.
Color Bearers—Anthony Cullen, George Donaghey. Color Guards—Theodore W. Lawson, Russell Carroll
Winchester Post No. 97, A. L. Firing Squad, 1st Sergt. Stanley W. Mobbs, Commanding.
Commander of Winchester Post, No. 97, A. L., Wade L. Grindle and Staff, Harry W. Goodwin, Adjutant.
Winchester Post No. 97, A. L., Vice-Commander Patrick T. Foley, Commanding.
Leon F. Warren Camp No. 31, Spanish War Veterans of Stoneham, Bernard Halpin, Commanding.
Grand Army of the Republic Veterans, Comrade James A. Dunnell, surviving member of A. D. Weld Post of Winchester and Comrade Edward M. Messenger
The G. A. R. Veterans will ride in the car driven by Past Commander Nathan Thumim
Board of Selectmen
Winchester Girl Scouts Drum and Bugle Corp, Capt. Eugenia Parker, Commanding, Anita Wilson, Drum Major
Winchester Girl Scouts, Mrs. Clifton Hall, Commissioner, Commanding
Winchester Boy Scouts, Executive Harold V. Hovey, Commanding
Rear Guard, Patrolman John J. Dolan.

Permission has been granted the New England Telephone Company to make alterations and build an addition to its present exchange on Washington street. The company's application for the addition, which will add materially to the taxable property of the town, met with some opposition from abuttors, and the matter was only recently adjusted.

DR. CALKINS TO CONDUCT PREACHING MISSION NEXT FALL

The pastors of the Protestant Churches in Winchester have unanimously invited Rev. Raymond Calkins, D.D., of the First Church in Cambridge, to conduct a preaching mission next fall. This mission will be held at the Methodist Church and will begin Sunday evening, Oct. 18, and close the following Friday evening. Each service will be a union service, under the auspices of the Interchurch Council of Winchester.

Dr. Calkins is one of the great preachers of the country and it is expected that these services will draw large congregations.

Announcement is made thus early so that people may reserve the dates.

TO SPEAK OF STAR ISLAND, IT'S SPIRIT AND ACTIVITIES

Following the annual meeting of the Metcalf Union, Sunday, June 7, Mr. Charles S. Bolster, will talk about the "Shoals," showing some recent slides of Star Island. Mr. Bolster is a past president of the National Young People's Religious Union, a director of the American Unitarian Association, and a member of the Isles of Shoals Summer Conference Committee. He is a very forceful and interesting speaker, and his intimate connection with Star Island for many years has made him a most enthusiastic Star Islander. Immediately after the lecture, Mr. Bolster will lead a candle-light service in the Meyer Chapel. Past "Shoalers" are urged to attend, and a cordial invitation is extended to everyone.

MRS. HAWKINS SPEAKER AT DODGE HOTEL

Mrs. Roma N. Hawkins was one of the speakers at the dinner held last Saturday evening at the Dodge Hotel, Washington, D. C. during a two-day conference of the National Woman's Party. While in Washington, she was also the guest of Rep. Ruth Bryan Owen of Florida. On Monday at MacMurray College (Illinois Woman's College) in Jacksonville, Ill., the announcement was made of the appointment of Mrs. Hawkins as Dean of Women there next fall. Mrs. Hawkins is a graduate of Wellesley College and will attend Teachers' College at Columbia in New York this summer, taking additional courses toward an M. A. degree.

DANIEL C. DENNETT, JR. APPOINTED

Daniel Clement Dennett, Jr. of this town and Southard Menzel of Boston, are among those appointed to the faculty of the six American Colleges in the near East for the academic year 1931-32.

Mr. Dennett, whose home address is 7 Washington street, has been appointed instructor of English at the American University of Beirut, Syria. He received a degree as Bachelor of Arts in 1931 from Harvard College.

In addition to the American University of Beirut and Robert College the American Colleges in the Near East are Constantinople Woman's College, Istanbul, Turkey; International College of Smyrna, Turkey; American College of Sofia, Bulgaria; and Athens College in Greece.

WINCHESTER WINS TWO BY SHUT-OUTS

Winchester High boys' tennis team won both its matches with Belmont and Lexington via the shut-out route, playing Belmont at Belmont and meeting Lexington on the local courts.

The summaries:

BELMONT MATCH

Singles

Riley (W) defeated Harris Reynolds (B) 6—3, 6—0.
Cutter (W) defeated Howard Reynolds (B) 6—2, 6—1.
Abbott (W) defeated Fogler (B) 6—4, 6—2.

Doubles

Fitts and Cutter (W) defeated Harris Reynolds and Fogler (B) 7—5, 6—3.
MacDonald and Pettingell (W) defeated Howard Reynolds and Todman (B) 6—1, 6—3.

LEXINGTON MATCH

Singles

Riley (W) defeated Ketell (L), 6—1, 6—1.
Gilpatrick (W) defeated Stader (L) 6—2, 6—3.
Fitts (W) defeated Horton (L) 6—1, 6—1.

Doubles

Riley and Gilpatrick (W) defeated Ketell and Stader (L) 6—2, 6—1.
MacDonald and Pettingell (W) defeated Horton and Ruhl (L) 6—0, 6—0.

MARRIAGE INTENTIONS

Marriage intentions have been filed with the Town Clerk as follows:

Leslie M. Stewart of 27 Mystic avenue and Reina E. A. Lavers of 8 Kenwood street, Somerville.

Frederick Manley Ives, Jr. of 305 Highland avenue, and Alida Goddu of 6 Goddu avenue.

Charles F. O'Donnell of St. George, N. Y., and Vincenya Rallo of 51 Irving street, Woburn.

Herbert S. Mullen of 6 Bridge street and Claire E. Hodgekins of 6 Pine street, Woburn.

M. C. W. G. NOTES

The last meeting before the spring recess will be held on next Thursday evening. Among other items of business are plans for the Vacation Home at Sunset Point and for the annual summer outing.

The quarterly meeting of the State Guild will be held on Saturday at League Club House, 1 Arlington street. Report of the meeting will be made at the local meeting on Thursday.

The Park Department has been granted permission by the Board of Selectmen to have the curbing on Wildwood road in front of the memorial to Forrest C. Manchester painted to prevent parking at that point. Lines for foot traffic are to be painted on the street there.

COMING EVENTS

June 5, Friday. Dance at Winchester Boat Club.

June 6, Saturday, 2:30 p. m. Regatta at Winchester Boat Club.

June 9, Tuesday, 3 p. m. Regular June social meeting of the Mission Union at the home of Mrs. John H. Joy, 93 Church street.

June 9, Tuesday. Please bring flowers for the 9 o'clock train.

June 9, Tuesday. Graduation Exercises of Winchester High School in Town Hall, 8 p. m.

June 9, Tuesday. Graduating exercises Class 1931, Winchester High School. Town Hall, 8 p. m. Admission by ticket.

June 9, Tuesday, 5 p. m. Regular meeting of William Parkman Lodge. Masonic Apartments. Lobster dinner at 6.15 p. m.

June 10, Wednesday, 8 p. m. Bridge party at Winchester Boat Club.

June 10, Wednesday, 7.30 p. m. Special Communication of William Parkman Lodge, Masonic Apartments.

June 11, Thursday. Wadleigh Day. Town Hall at 2 p. m.

June 12, Friday evening. Free lecture on Christian Science in Town Hall, Winchester at 8 o'clock.

June 13, Saturday, 8 p. m. Junior dance at Winchester Boat Club.

DEPARTMENT OF PUBLIC WELFARE

We solicit contributions of used clothing for the use of our families. Children's clothing and men's is especially needed. Shoes, needing repairs can be used to good advantage.

Contributions may be left in Room 8, Town Hall.

Lilla J. Ryan, Chairman
Nellie M. Sullivan
Albert K. Huckins

NAMES H. S. FACULTY DIRECTOR FOR NEXT YEAR

At a meeting of the School Committee held on Monday night, Mr. Ronald W. Linderman of Staten Island, N. Y. a graduate and degree man of Springfield College, was elected faculty director for next year. He will fill the vacancy caused by the granting of a year's leave of absence to Coach Wendell D. Mansfield.

Mr. Linderman holds an enviable record in athletics. While in college he was a member of the freshman varsity football, basketball and tennis teams, a member of the varsity football team for two years, of the varsity basketball team for three years and captain of the tennis team for three years. He was a member of his class soccer team, swimming team and baseball team, was student instructor of the freshman football team and coached the freshman basketball team.

He graduated in 1929 and for the past two years has been teacher and coach of physical education in Aurora, N. Y.

WINCHESTER CHORAL SOCIETY ELECTS NEW OFFICERS

At the annual meeting of the Winchester Choral Society held Tuesday evening of this week, the following officers were elected for the coming year:

President, George W. St. [illegible]
Vice President, Martha Swain
Secretary, Mary [illegible]
Treasurer, Margaret Randall
Librarian, [illegible]
Voice Committee, [illegible], Raymond Rosborough, J. Albert Wilson

After the election of officers a program was given, consisting of songs by Betty Alden Perry, a duet by Martha Swain and Josephine Taylor, and an amusing burlesque of the group of love songs by Brahms sung at the last concert.

The opening rehearsal of next season will be held on Tuesday, Oct. 6, and another successful year is planned for under the inspiring leadership of J. Albert Wilson.

CHILD KILLED BY AUTO

Mary Mele, aged 6 years, the daughter of Mr. and Mrs. Sebastiana Mele of 10 Chapin court, was struck and killed by an automobile on Swanton street last night at about 7:30. The car was driven by James Allen of 63 Loring avenue.

The accident occurred on Swanton street near the child's home. Allen, in a Buick road-ster was traveling east with a companion. The Mele girl was running across the street when struck. She was picked up and taken at once to the Winchester Hospital by Alfred Colucci of 18 Chester street and Dr. Richard W. Sheehy called. He found her dead from a fracture of the skull. Allen was taken into custody and held by the police pending an investigation of the accident.

MARRIAGE ANNOUNCED YESTERDAY

The marriage of Mr. Samuel Scott McNeilly and Miss Dorothy Bond, which took place at Salem, N. H. March 27 was disclosed yesterday at the meeting of the Rotary Club of Winchester when Mr. McNeilly was the recipient of various household accessories. Mrs. McNeilly is the daughter of Mr. and Mrs. Albert M. Bond of Salisbury street and is widely known among the town's young people. Mr. McNeilly has for several years conducted a radio store on Main street and has recently been appointed local representative for the General Electric Company in the sale of their refrigerators.

SCHOOL DEPARTMENT NOTES

The special classes of the Lincoln School will hold their annual exhibition and sale of handiwork on Friday afternoon and Saturday afternoon and evening, June 5 and 6, in the Lincoln School assembly hall.

There will be an exhibition of the art work of the public schools held in the assembly hall at the high school on June 10 and 11.

The public is cordially invited to attend these exhibitions.

WSB

NOTICE

THIS BANK WILL NOT BE OPEN SATURDAY EVENINGS
FROM JUNE 20 TO SEPTEMBER 26, INCLUSIVE.

Please Present Your Bank Book for Verification on or Before June 13.

WINCHESTER SAVINGS BANK
26 MT. VERNON ST. WINCHESTER, MASS.
MUTUAL SAVINGS BANKS OF MASSACHUSETTS — STABILITY
BUSINESS HOURS 8 A.M. TO 3 P.M. SATURDAYS 8 A.M TO 12 M - 7 TO 8.30 P.M.
INCORPORATED 1871

WEDNESDAY AFTERNOON CLOSING CONTROVERSY

Stores about the center appear to be in a controversy over the usual summer closing on Wednesday afternoons. It has been customary for most of the stores to close during June, July and August, but owing to the number of chain stores not affiliated with the merchants association all of whom hold to their own ideas of closing the custom has gone by the board. One merchant closed this week but when he found two other stores in his line open and doing business he returned and opened his store. Some of the stores plan to close next week and others not until the first of next month. Still others are undecided regarding closing at all.

President George H. Lochman of the Winchester Chamber of Commerce is giving his attention to the matter and announced yesterday that he felt confident that he could effect some settlement which would be agreeable to all.

MANY OLD-TIME FAVORITES IN LEGION—HIGH SCHOOL GAME TOMORROW

Formr star Winchester High baseball players of ten and fifteen years ago will play with the Legion tomorrow against the high school. The Legion boys have been training hard for the past six weeks for this game and are sure to make the fans sit up and take notice of their batting. No harder hitters have ever performed for the high school in years past than "Doc" Hurd, "Jack" Hevey, Ralph Hatch, Harry Bennett, "Ernie" Mathews, "Sliver" Regers, "Tom" McKee, Stanley Mobbs or George LeDue. Newer faces, but not strangers to Winchester will also have a chance to shine This is the last chance to see the high school team this season, also the only time to see your old favorites in action. Take a tip and don't pass this game up. Game called at 3:15 p. m. at Manchester Field.

WILL PLAY GIRLS AT BASEBALL

The New York Girls' Baseball Club all college graduates, will play the Legion team June 12, 6:15 p. m. and an entertainment and dance will follow at Waterfield Hall.

MRS. CHARLES O. BILLINGS

Mrs. M. Martina Billings of 188 Mystic Valley Parkway, died at her home Sunday. She was 87 years of age and has been a resident of this town for many years, being the widow of the late Charles O. Billings, a former Boston banker.

Mrs. Billings is survived by two daughters, the Misses Carolyn and Edith Billings, and a half-brother, Mr. Charles H. Hook.

The funeral services were held at the home on Tuesday, Rev. John W. Suter, former rector of the Church of the Epiphany, officiating. The interment was at Lowell.

MISS RUTH POLAND ENTERTAINED

A delightful pre-nuptial party was held at the home of Dr. and Mrs. M. J. Quinn of Church street on Wednesday evening in honor of Miss Ruth Poland.

Miss Poland, whose marriage to Joseph J. Tansey, will take place this month, is very popular among the younger set and is also teacher of commercial subjects and girls' athletics at the Stoneham High School.

WINCHESTER GIRL GRADUATES FROM ERSKINE SCHOOL BOSTON

Miss Dorothy Rayma Bartlett, daughter of Mr. and Mrs. Raymond S. Bartlett of this town, graduated Friday May 29 from the Erskine School, Boston, when 25 students received diplomas at the 10th annual commencement of the school.

WINCHESTER POLICE ASSIST IN SAFETY CAMPAIGN

Winchester police are assisting and participating in the State-wide safety drive now underway. Tags have been distributed here and officers will distribute them for all violations noted by automobiles in Winchester. Watch your step.

Mr. and Mrs. Charles Woolley of Fells road entertained a house party at their summer home at South Harpswell, Me., over the week-end, Mr. and Mrs. Loring P. Gleason, Mr. and Mrs. Arthur A. Driscoll and Mr. and Mrs. Chestley Whitten.

ODD FELLOWS MEMORIAL SERVICES

Waterfield Lodge and Victoria Rebekah Lodge will hold Memorial services in their lodge rooms on Vine street, Sunday, June 7 at 3 p. m.

Rev. J. West Thompson will be the speaker after the services. Wildwood Cemetery will be visited and graves of deceased Odd Fellows and Rebekahs will be decorated. All resident members of the order invited.

Frederic W. Aseltine of 7 Cabot street and president of the Hill & Welch Furniture Company of Lynn, is attending the furniture markets at Chicago and Grand Rapids, Mich., where all the new fall 1931 furniture and rugs are being shown. The Hill & Welch Company are always looking for the new style furniture for its New England customers. Many of the best patterns and period designs will be shown on their floors this fall.

MRS. HARRIET STILLMAN RAYNES

Harriet Stillman Raynes, wife of Harry C. Raynes of Rockport, formerly of Winchester, died at the Phillips House, Boston, May 22 after several months' illness. Mrs. Raynes was the daughter of the late Capt. and Mrs. Charles A. Stillman of Lawrence street. She leaves beside her husband three daughters, Miss Sidney Raynes of Rockport, Mrs. Alden R. Sanborn of Pensacola, Fla., Mrs. Byron Van Horne of Englewood, N. J. and one sister, Mrs. Robert F. Whitney of Walnut street, this town.

The funeral was in Rockport and the interment in Wildwood Cemetery.

HEART TO HEART TALKS

There perhaps always will be theological diversities, different and often opposite statements of dogma among Christians. The natural diversities of the human mind create, and probably will perpetuate, such differences; and every intelligent man and woman in and out of Winchester knows that a fellowman's theological views become very important and dear to him; his way of explaining the great mysteries, solving the mighty problems of divine and eternal things; and they become associated inseparahly with all his best, and most sacred hopes and principles, identified with the innermost life of the soul, unspeakably precious and important to him.

What matter, what harm, if a Winchesterite has only learned to feel and confess that different doctrines, and perhaps opposite ones, are just as precious and important to his neighbor, and just as intimately associated in him with that goodness in heart and life which is the only real religion in either of them. It is no harm that there should be various sects in Winchester, and that, too, founded upon theological differences, if it only comes to be acknowledged all round that there is but one religion, and that is Goodness. Sectarian diversions then will not be incompatible with charity, brotherly love and universal good-fellowship.

Eugene Bertram Willard

Mrs. George H. Hamilton of Wedge Pond road, State Vice President of the Woman's Christian Temperance Union, is representing the State at the World's W. C. T. U. Convention, which is being held in Toronto, Can.

Mrs. Robert F. Whitney is confined to her home on Walnut street by a broken bone in her right ankle and painful injury to her left foot. Last week Thursday she was in an automobile accident in Gloucester when the car driven by her brother-in-law left the road and struck a tree. The five occupants of the car were all painfully bruised and cut.

TENNIS BALLS

REGULATION WHITE 50c EACH—3 FOR $1.25

RED—50c EACH—3 FOR $1.35

Bring Your Tennis Rackets Here for Repairs and Restringing—Quick and Expert Service

THE STAR OFFICE

ap10-tf

Why Moths Leave Home
--and FURS keep beautiful
GOLDEN BELL'S STORAGE SERVICE

For many years, we have specialized in the care of furs . . . a cleaning and storing service second to none. Our own vaults keep furs heat-proof, moth-proof, theft-proof. Prompt deliveries! Call today for one of our courteous salesmen. He will tell you more about our new insurance features.

GOLDEN BELL CLEANERS INC.
Works at Malden
MALDEN 2000
GOLDEN BELL CLEANERS

$5

Will put in an electric floor plug in any room on the first floor of your house.

E. C. SANDERSON
THE ELECTRICIAN
Tel. 0300

To
HUSBANDS
who never
forget
Anniversaries

Don't risk running a perfect record by slipping up this year! Place your order for anniversary flowers NOW—and your boquet will be there on time! Our service is guaranteed.

say it with
FLOWERS

WINCHESTER CONSERVATORIES
Incorporated

TWO STORES
Main Store and Greenhouses
186 Cambridge Street
Phones: Win. 1702, 1703

ARNOLD SHOP
1 Common Street Phone Win. 0205

je5-19

RANDALL'S
WEEK-END SPECIALS
CANDY
MADE IN OUR CANDY KITCHEN

Molasses Cocoanut Taffy, the old fashioned kind . . 33c lb.
Selected Assortment of Chocolates . . . . 59c lb.

"Sweeten Every Day With Candy"

Deliveries of Candy and Salted Nuts Twice Daily

OUR FOREIGN NOVELTIES HAVE ARRIVED

ICE CREAM
Maple Raisin Fresh Fruit Strawberry

Hot Specials Every Day in Our Luncheonette Department
Also Sunday Night Suppers

Tel. Winchester 0515

AMATCO
AWNINGS

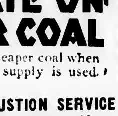

Guaranteed delivery and installation if ordered now.

AMERICAN AWNING & TENT CO.
100 Cummington Street, Boston, Mass.
Tel. KENmore 0550-0551

United States
Royals
TIRES AND TUBES
AT LOWEST PRICES
Trade in Your Old Tires Now
QUALITY MERCHANDISE
Road Service

OSCAR HEDTLER
26 Church Street, Winchester Tel. 1206

n21-tf

Wherever You Vacation . .
Our service provides clean linen

Our trucks are now making daily trips to the NORTH and SOUTH SHORES. A request to call at your summer home will receive prompt attention.

◊ ◊ ◊

PARCEL POST to all other points.

◊ ◊ ◊

CAMP SERVICE for boys and girls at camp. Starts them off right with CLEAN CLOTHES.

◊ ◊ ◊

PHONE WINCHESTER 2100
for information

New England Laundries Inc.

Winchester Laundry Division
Converse Place Winchester

Launderers Cleansers Dyers

GET A
REBATE ON
YOUR COAL

by burning cheaper coal when your present supply is used. Ask

COPPUS COMBUSTION SERVICE
60 Sudbury Street, Boston, Mass.
WALTER C. GODDARD
Tel. Haymarket 5290

how you can do it with
COPPUS
COMBUSTION
CONTROL

CANDY

CASHEW PATTIES
FIVE CENT FUDGE BARS
CREAM BUTTERCUPS

ASSORTED CANDIES
AND BON BONS

Candies and Pastries are made every day in our own kitchen.

Clara Catherine Candy
A. A. MORRISON
19 Mt. Vernon St., Winchester
Tel. 0966

12 Church St., Wellesley
Tel. 1399-W

Kelley & Hawes Co.
Funeral Directors
LADY ASSISTANTS

SERVICES RENDERED IN ANY PART OF STATE
TELEPHONES: WINCHESTER 0035—0174—0106

Service, with us, means anticipating the needs and desires of our patrons so that they need not concern themselves about the slightest detail beyond telling us their wishes.

au5-tf

PHARMACY FIRST
KNIGHT
WINCHESTER SQUARE WEST, AT CHURCH STREET

Attention! Parents of the Winchester Boy Scouts

Camp Kenoza, made available by the generous response to our appeal for funds for the Winchester Scout maintenance is ready and waiting to receive your boy.

Never before have Winchester Scouts had the opportunity of attending a camp under such ideal conditions and supervision of Health, Safety and Recreation.

TRADITION

There are two camp traditions that stand out. No Scout may go in bathing or use the boats, or canoes, without the permission of the Director of Water Front Activities. No Scout may leave the camp limits without the permission of the Camp Director.

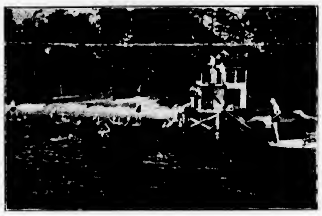

SWIMMING TIME

AQUATICS

Nine good boats, two canoes, a raft and a dock equipped with spring boards furnish good equipment for the enjoyment of water sports. All water front activities are carefully supervised. The camp uses both the Buddy and Check systems in addition to the careful supervision of the Life Saving Crew. Boys are safer in all camp activities than they are playing on the streets, or even crossing the streets of any city or swimming at the unsupervised "swimming hole."

CAMP ADMINISTRATION

The camp will again be directed by Scout Executive B. T. French, who during 17 years' experience in Scouting has directed the Naugatuck, Conn. Council Summer Camp for four seasons, was assistant director of the New Haven, Conn. Council Camp for seven seasons and directed the Winter Camp conducted by the same council for six seasons and Camp Kenoza last year. He is a graduate of the National Training School for Scout Executives. The Camp Director will be assisted by a well trained and carefully selected corps of assistant leaders, most of whom have had from two to three years' experience at Camp Kenoza.

PROGRAM

Camp Kenoza will be brimful of activity with something to do, something to think about, something to enjoy from reveille to taps every day. Special attention will be given to Scouts who cannot swim. Test cards should be taken to camp. Every Scout should advance in rank during his stay in camp.

CAMP ROUTINE

7:00	First Call.
7:05	Reveille. Morning Dip, (optional). Wash and Dress.
7:55	Morning Colors. Tent Leaders Report.
8:00	Breakfast.
8:40	Service Details.
9:30	Inspection, Personal and Tent by Camp Leaders.
10:00	Assembly for Scoutcraft—A Scout's Opportunity to Advance.
11:45	Morning Swim—Buddy and Check System Used.
12:15	Recall.
1:00	Dinner.
1:45	Camp Store Open, Siesta, Campers Rest in Tents. Tent Leaders Report.
2:45	Recreational Period, Games, Athletics, Swimming Meets, Boat Races, Baseball, Craftwork, Archery, Boating.
5:00	Afternoon Swim.
5:40	Recall—Life Saving Crew Swim.
6:15	Supper.
7:15	Evening Colors, Evening Activities, Boating, Volley Ball.
8:15	Camp Fires, Dramatics, Stunt Nights.
9:15	Call to Quarters—Tent Leaders Report.
9:30	Tatoo.
9:40	Taps, Lights Out, Ten Hours' Refreshing Sleep.

Winchester Representatives

H. WADSWORTH HIGHT, District Chairman of Finance Committee
R. K. MILLER, Jr., District Camp Representative
JAMES J. QUINN, District Representative
DWIGHT B. HILL, District Representative
FREDERICK B. CRAVEN, District Commissioner
KINGMAN P. CASS, District Vice Chairman
EDWARD R. GROSVENOR, District Field Executive
HARRY W. DOTTEN, District Treasurer
R. H. SIBLEY, District Secretary
CHARLES F. NEWELL, District Auditor
JOHN CAMPBELL, District Chairman

WATER SUPPLY

The drinking water comes from a fine artesian well which is tested each year by both the State and local health authorities. Bubblers are used for drinking purposes. Sanitary arrangement approved by the State Board of Health.

HEALTH AND SAFETY

Every known precaution is taken to make bathing, boating and canoeing safe. Two physicians are on call, Doctors Mudge and Warren of Amesbury.

Camp Kenoza

SEASON 1931

JUNE 27 TO AUGUST 22

Conducted by the

MEDFORD COUNCIL, INC.
BOY SCOUTS OF AMERICA

Comprising

BURLINGTON, MEDFORD, STONEHAM
WINCHESTER, WOBURN

FOOD

Every Scout will get plenty of good wholesome food, carefully prepared, and served under conditions which will not cause the loss of table manners previously insisted upon by parents. It is respectfully requested, yes, urged that parents do not send or bring to their Scout sons any food, or candy. This is in the interest of safeguarding the health of the boys in our care and will be appreciated by all thoughtful parents.

LOCATION

Camp Kenoza is located in the Town of Amesbury, Mass., on the beautiful Powow River about forty miles from Winchester. The camp comprises thirty acres of land, some woods, some clear fields, one of which is used as an athletic field. The property lies about three miles northwest of Amesbury Post Office and is reached by auto over the Newburyport Turnpike to Newburyport and thence to Amesbury, or through Andover, Haverhill and Merrimac to Amesbury. After reaching Amesbury look for Camp Kenoza signs.

ATHLETICS

The camp is fortunate in having a splendid athletic field for boys who are interested in this type of activity. Here the boy can enter any sport that appeals to him. The Recreational Director will supervise Baseball, Basketball, Volley-Ball, Soccer, Quoit Pitching, Track Meets, Mass Games and others.

CRAFTWORK

The Craftshop, so popular last year will again offer a program of interesting craft activities such as leathercraft, basketry, the making of achery tackle and others.

CAMP STORE

A Camp Store and Bank is maintained where boys may deposit their spending money and twice daily draw against their accounts to purchase candy, tonic, shoestrings, writing paper, flashlight batteries, camera films and other things which are useful in camp. The limit on candy and tonic is set at ten cents per day.

COURT OF HONOR

The Camp Kenoza Court of Honor will meet weekly at Camp as last year, making awards of all badges earned during the week. Following the Court of Honor there will be a program of worthwhile movies.

WHERE WE LIVE

VISITORS

Visitors are welcome at camp at any time, but preferably on Saturday and Sunday afternoon. Parents are urged to meet the Camp Director and other members of the Camp Staff. The whole staff invites you to visit us and hopes that it may be possible for parents to visit the camp and thus see what is being done for the Scouts of this Council at Camp Kenoza.

EQUIPMENT

The camp is well equipped with buildings, including the Mansion House where will be found the Camp Store, Library, Infirmary, Recreation Room, and Reception Room. There are three cottages, a Mess Hall seating 100 boys and eight bunk houses each housing eight boys. It is probable that two more bunk houses will be added this year. The bunk houses are equipped with canvas bunks and are screened. If the enrollment overflows this equipment, several cottages will be pressed into use.

SUNDAY

"A Scout is Reverent," one of the most important laws in the Scout Law will be carefully observed. Transportation is provided for boys of Roman Catholic Faith that they may attend Mass in Amesbury. At 10:30 every Sunday morning there will be undenominational religious services for boys of Protestant Faith, conducted by the Camp Staff, assisted by the boys.

ONE OF THE CAMP BOATS

TRAINED LEADERSHIP

Leadership is the most important consideration in every camp. Our leaders are men of character, of strong personality and high ideals as well as experts in their phase of camp activity. To associate with them will be helpful and stimulating.

Winchester residents are cordially invited to attend the June Court of Honor at the Town Hall, Saturday, June 6, 1931 at 7:45 P. M.

This is your opportunity of visualizing the Scout movement, and especially of witnessing the presentation of eight Eagle Badges, the highest honor in Scoutdom and a record number to be awarded at any one Court of Honor.

In addition to Camp Kenoza, other projects are under way, and a strong program is being planned for fall and winter. This will all be possible if our present campaign for funds receives your support.

MISS POLAND SHOWERED

Miss Ruth Poland of Canal street was tendered a miscellaneous shower by her high school classmates at the home of Mrs. Arthur Cameron on Kenwin road, May 16.

The house was very prettily decorated for the occasion. An aeroplane was hung over the table and the various gifts suspended from it. Following the opening of the gifts refreshments were served.

Miss Poland will be married this month to Joseph Tansey.

LEAVES DAUGHTER IN WINCHESTER

Mrs. Lina Lohbiller, who died last Friday at the home of her daughter, Mrs. Amelia L. Walker of Belmont, leaves another daughter, Mrs. Charles H. Mason of Wedgemere avenue, this town. She is also survived by a son, Mr. Harry J. Lohbiller of St. Louis.

Mrs. Lohbiller was born in Bavaria 83 years ago and came to this country when very young. She resided in Jamaica Plain for 55 years.

Mrs. Ella M. Clark of Lloyd street left this week for Corrinna, Me. for the summer.

NEWSY PARAGRAPHS

The Winchester Grange has extended an invitation to the Selectmen, Police, Firemen an Legion to attend the next meeting on Tuesday, June 9 in Lyceum Hall. The speaker will be James Mullen, assistant clerk of the Charlestown Court. Music will be furnished by the Middlesex Essex Circle of the Grange.

Mrs. F. M. White is spending a few days at Norwich, Conn.

Mrs. Charles A. Woolley leaves Tuesday to spend the summer at South Harpswell, Me.

Mrs. Wm. H. Hawkins of this town was a week-end guest at the Dodge Hotel in Washington. Mrs. Hawkins was in Washington attending the National Woman's Party convention at the Dodge.

Robert M. Smith of 1 Wolcott terrace won the spring golf turnament of Dartmouth College.

Miss Anna Danforth graduated from Oldfields' School at Gencoe, Md. last week.

Rev. George Hale Reed, pastor of the Unitarian Church will officiate at the wedding of Miss Esther Hollins daughter of Mr. and Mrs. Frederick E. Hollins of Symmes road and Mr. Lane Cook Ash of Philadelphia. The ceremony will take place on the afternoon of Saturday, June 27.

Miss Marjorie Danforth returned yesterday from the Charlesgate Hospital here she has been rewcovering from a slight fracture of the skull received while riding one of her horses.

Home made Mayonnaise. Mrs. Blanche K. Hill, 45 Church street. Tel. Win. 0011.

The James Gardner Buttrick Memorial prize of $50 given annually for the best essay on Biblical Literature was won this year by Alice L. Bigley of this town, junior student at Smith College. The essay was Pauls Interpretation of the Relation of Christ to Judaism.

Mr. A. T. Hunnewell returned to his home on Ravenscroft road after spending several weeks in Merion, Pa.

An invitation has been extended to Spanish War Veterans of this town to attend a meeting to be held at the Arlington Police Station next Sunday afternoon in view of forming an association of Spanish War Veterans in a district including Arlington, Belmont, Lexington and Winchester.

Mr. and Mrs. Cutler B. Downer have opened their summer home at West Chop, Marthas Vineyard.

Mr. and Mrs. J. S. Murray of the Parkway are leaving this week to spend the summer at Swampscott.

Members of the Winchester Lions' Club to the number of ten attended the meeting of the Melrose Lions' Club on Tuesday noon.

Mrs. George H. Hamilton of Wedge Pond road is attending the international convention of the W. C. T. U. at Toronto, Canada, as a delegate from the local Union. She will be away a fortnight.

Mrs. Charles E. Corey of the Parkway left Tuesday for Kittery, Me., where she will remain for the next month. She will spend the summer at Marthas Vineyard and will visit her son, Mr. William C. Corey at Wilmington, Del., returning to open her home here in the fall. Miss Kate Feeney, who has been Mrs. Corey's housekeeper for many years, will leave next week for a three month's visit to her home in Ireland.

First Church of Christ, Scientist, Winchester, cordially invites you to a free public lecture on Christian Science by Judge Samuel W. Greene, C.S.B., of Chicago, Ill., a member of the Board of Lectureship of The Mother Church, The First Church of Christ, Scientist, in Boston, Mass., on Friday evening, June 12, at 8 o'clock in the Town Hall, Winchester. je5-2t

TELEPHONE COMPANY PLACES NEW CABLE

The telephone company has started the work of placing new cable in the south section of the Winchester exchange. To cover the cost of the work the executive committee of the company authorized the expenditure of $22,500.

The work includes placing 2327 feet of underground cable, 10,883 feet of aerial cable, and a number of poles.

The work is necessary to provide additional telephone facilities in a fast-growing section of Winchester.

Stock Exchange's Beginning

The present New York stock exchange traces its origin to a group of men who held daily meetings under a buttonwood tree which stood at what is now 68 Wall street, New York city. It was in 1792 that a formal organization was effected.

Early Use of Butter

For centuries butter never was used when freshly made. It was used to flavor and enrich cooked foods. Greeks and Romans used butter as a remedy for skin injuries.

WALTER C. BANCROFT

Mr. Walter C. Bancroft, father of Mr. G. Raymond Bancroft of Highland avenue, this town, and proprietor of Bancroft's Dry Goods Store on Mt. Vernon street, died at this home at Glendale, Cal., on Friday after a short illness. He was 85 years of age.

For over 30 years Mr. Bancroft resided in Stoneham, and he was widely known to many persons throughout this section. He had made his home in Glendale with his son and daughter for the past seven years. He was one of three surviving charter members of Holton Lodge of Odd Fellows of Peabody, of which Mr. Joseph A. Moulton of Forest street is now one of the two left.

The funeral services are to be held in Stoneham at the Methodist Church this Friday afternoon at 3 o'clock, and the burial will be in Cedar Grove Cemetery Peabody.

Collector of Taxes Nathaniel M. Nichols spent the week-end on an automobile trip to Montreal. He made the trip with his brother, taking in many of the beauty spots in Vermont on the way.

The Winchester Star

THEODORE P. WILSON, Editor and Publisher: WINCHESTER, MASS.

SINGLE COPIES, SEVEN CENTS
Left at Your Residence for One Year
The Winchester Star, $2.50 in Advance

News Items, Lodge Meetings, Society Events, Personals, etc., sent to this office will be welcomed by the Editor

Entered at the postoffice at Winchester, Massachusetts, as second-class matter.

TELEPHONE NUMBER 0029

NEWSY PARAGRAPHS

HEATER CLEANING. We have at your service trained men who do first class service with vacuum system. Parker & Lane Co. Win. 0162.

Mr. and Mrs. J. C. Kennedy who have been in Winchester visiting Mrs. J. W. Skillings, mother of Mrs. Kennedy, have left for their summer home at Wiscasset, Me.

Mrs. H. J. Petrie of Wildwood street and Miss Frances Pettingell of Rangeley returned to Boston Tuesday night on the S.S. Yarmouth after a week's visit with Mrs. Petrie's sister, Mrs. Samuel Stevens, at Bear River, N. S.

Contractor George M. Bryne is making great strides in the work of cleaning and beautifying the river above Swanton street. He has a powerful dredge at work and already has cleaned and widened the channel for a considerable distance. This work is being done privately by Mr. Lewis Parkhurst, and when completed will be a big addition to the general plan for the beautifying and developing of the river as it flows through town.

South Border road, long and often closed to travel has at last been opened to the public, the barriers being removed this week. It quickly comes into the limelight through the firing of a shot in front of a lady driving through it on Wednesday night.

A report was made to the police on Wednesday night that a man passing a car driven by Miss Elsie B. Johnson of Arlingtin on Border road had fired a shot in front of her. The incident occurred at 1:30 a. m., and the local police immediately made a thorough search of the vicinity and neighboring towns, but without result.

Excitement on Symmes road was occasioned Wednesday afternoon by a truck of the Economy Grocery Company rolling down the street backward and striking a tree. Either the brakes did not hold or they were faulty. The truck was somewhat damaged.

The burning of a small haystack on the property of Michael Nelson, off Cross street, was the cause of an alarm of fire Wednesday night at 11 o'clock from Box 47. There was no damage.

Someone tried to steal the Ford roadster of Roy Rebenacker from his yard on Highland avenue about 11:30 Wednesday night. Mr. Rebenacker was aroused by the barking of his dog, and got up in time to see a man run from the yard and drive off in a car which had been parked nearby.

The police were called upon at 7:50 o'clock yesterday morning to apprehend a man thought to be stealing a car at the rear of Stetson Hall. Investigation revealed that Constable Michael Foley was repossessing the car.

John Connolly reported to the police yesterday morning that someone had tried to break off the gum machine fastened outside his store on Railroad avenue.

Mr. George S. F. Bartlett of this town has been elected a delegate to the convention of the American Institute of Banking which opens in Pittsburgh next week. In his absence Town Clerk Mabel W. Stinson will fill his position of Clerk of the Board of Selectmen.

Fireman David Meskell returned to duty Wednesday at Fire Headquarters after enjoying his annual vacation. Fireman J. Edward Noonan left at the same time for his two weeks' leave.

As usual those who visited Wildwood Cemetery on Memorial Day were delighted with its splendid appearance. Supt. Thomas Macksey has done a fine job this spring, just as in years past. Few cemeteries surpass Wildwood in natural beauty or in expert care.

The police were notified last night at 12:15 that an automobile was on fire on South Border road near the Lawrence Observatory. Investigation revealed that the fire was being taken care of by Metropolitan and Medford departments.

Miss Mary B. Quigley, daughter of Mr. and Mrs. M. H. Quigley of Lebanon street graduated from Massachusetts Memorial Hospital Tuesday evening.

The marriage of Miss Virginia Hart, daughter of Mr. and Mrs. Waldo L. Hart of Bruce road, and Samuel Collyer Hoagland, 2nd, of South Orange, N. J., is to take place at 8:30 tomorrow evening in the Church of the Epiphany with the Rev. Angus Dun of the Episcopal Theological School in Cambridge officiating.

Mrs. Elin J. Nelson of Vine street left yesterday for a four months' trip to Sweden.

The graduating class of the Winchester High School is to hold its class night exercises this Saturday evening at the Calumet Club.

HEATER CLEANING at a reasonable charge. J. F. Winn & Co. Win. 0108.

PROMPT RADIO SERVICE
ALL MAKES
Medford Radio Company
MEDFORD SQUARE TEL. MYSTIC 1173
William E. Holdich, Service Manager
f27-tf

On My Desk

is a recent picture of a successful young man who fills an important place in his community.

While a sophomore in college he had a severe fit of calf-love and wanted to give up his educational program and be married.

I talked myself hoarse endeavoring to have him complete his college course.

When he graduated he wrote me a real letter.

His success shows the wisdom of his decision.

WILLIAM W. HILL, Agent

The Northwestern Mutual Life Insurance Company

235 Park Square Building
Boston

Phone Hancock 3765—Win. 0418

MELROSE HIGH WON FROM WINCHESTER

A five run first inning got Melrose High away to a fine start and the visitors won their Mystic Valley League baseball game from Winchester Tuesday afternoon on Manchester Field, 9—5.

"Buck" Daley, who started on the hill for Winchester was greeted with a fusilade of hits and retired in the first inning with one away in favor of Robinson.

"Robbie" held Melrose until the fourth when the visitors put over three more runs to sew things up. "Patsy" Tofuri knocked out a home run for Winchester in the ninth.

The summary:

MELROSE HIGH

	ab	bh	po	a
O'Neil, 3b	5	2	2	1
Foley, lf	1	0	1	1
O'Leary, p	0	0	0	0
Weston, lf	0	0	0	0
D'Entremont, rf p	1	2	0	0
Brooks, rf	1	0	0	0
Kehoe, c	1	2	0	1
Hannigan, cf	1	0	2	0
Hoeckel, 1b	1	2	12	0
Curley, ss	0	0	3	3
Creelman, p, ll	1	1	0	2
Steer, 2b	1	1	3	1
*Casey	1	0	0	0
Totals	39	10	23	12

WINCHESTER HIGH

	ab	bh	po	a
DiMonico, ss	4	0	3	4
Sullivan, cf	1	1	0	0
Robinson, 1b, p	3	2	3	1
Procopio, 3b	1	2	0	2
Ambrose, lf	1	0	2	0
Smith, c	4	2	2	3
LeRoy, rf, 1b	1	2	11	0
Tofuri, 2b	1	2	6	2
Daly, p, cf	1	0	0	0
Totals	35	11	27	12

*Batted for O'Leary in 8th inning.

Innings	1	2	3	4	5	6	7	8	9	
Melrose	5	0	0	3	0	1	0	0	0	9
Winchester	0	0	0	0	0	1	1	2	1	5

Errors Steer, DiMonico 3, Procopio 3, Sullivan, LeRoy, Tofuri. Two-base hits D'Entremont, Smith 2. Three-base hits Kehoe, Sullivan, Robinson. Home runs Kehoe, Tofuri. Stolen bases O'Neil 3, Kehoe, Robinson 3. First base on balls off Robinson 2, Creelman, O'Leary. Struck out by Creelman 2, by O'Leary, by Robinson 2.

WINCHESTER TENNIS TEAM DEFEATED

The Winchester Tennis Association team opened this season in the Old Colony Tennis League at Belmont last Saturday and was defeated in a close match by the strong team of the Belmont Tennis Club, the defending champions of the League, by the score of 4—3.

Winchester won the first three singles but dropped the fourth singles and all the doubles matches.

All the matches were three set matches with the exception of the fourth singles and were hard fought. The first singles match between "Larry" Freeburn of Winchester and "Mike" Blanchard of Belmont was the feature match.

The scores were as follos:

Singles

Freeburn (W) defeated Blanchard (B), 15—13, 3—6, 6—1.

Gamage (W) defeated Wamsley (B) 6—4, 0—6, 7—5.

Riley (W) defeated Eberhard (B) 7—9, 6—2, 6—1.

Joslin (B) defeated Packer (W) 6—0, 6—3.

Doubles

Blanchard and Wamsley, (B) defeated Freeburn and Gamage (W) 6—4, 3—6, 6—3.

Eberhard and Joslin (B) defeated Blanchard and Drake (W) 7—9, 6—1, 6—1.

Fagan and Wight (B) defeated Riley and Packer (W) 2—6, 6—1, 6—1.

Tomorrow Winchester entertains the Wellesley Tennis Club at Winchester in the second match of the season.

WINCHESTER GIRLS BLANKED WINTHROP

Winchester High School girls' tennis team shut out the Winthrop High girls at the Country Club courts Wednesday afternoon, 5—0. Coach Centervall's charges did not drop a set to the enemy.

The summary:

Singles

Lucy Fowle Winchester, defeated May Fowles, Winthrop, 6—2, 6—2.

Loretta Carleton, Winchester defeated Frances Moyer, Winthrop 6—3, 6—3.

Mabel Tompkins, Winchester defeated Edith Canner, Winthrop, 6—4, 6—2.

Doubles

Martha Bowden and Carolyn Kellogg, Winchester defeated Victoria Smith and Muriel MacDonald, Winthrop, 6—2, 6—1.

Leona Waters and Katherine MacDonald, Winchester defeated Dorothy Giralla and Helen Brown, Winthrop, 6—0, 6—0.

Mrs. Madge Butman and Loran Chisholm left Wednesday for a motor trip to California.

WINCHESTER SAFETY COMMITTEE

The Winchester Safety Committee, which, while operating locally, is closely allied with the State Committee on Public Safety, is completing its second year of efficient, constructive work.

The committee held its June meeting Wednesday evening in the general committee room of the Town Hall with Selectman Vincent P. Clarke, chairman, presiding. This meeting was especially important, as the State Committee has just launched a decisive early summer drive against those drivers who have no regard for the safety of the highways.

Mr. J. J. Fitzgerald, chairman of the sub-committee on local hazards, reported that the dangerous pole at the corner of Symmes road and Bacon streets had been taken care of by placing a curbing around the sidewalk at that point. He asserted that similar conditions exist at Water Richardson and Salem streets, where these streets run into Rumford street. At one of these corners a bad accident occurred within a few months. Mr. Fitzgerald has been assisted in his investigation of danger spots this month by Chief David DeCourcy who is thoroughly familiar with danger spots in every part of the town because of his work in the fire department.

Mr. Robert Guild reported a very dangerous condition at the junction of Warren and Cabot streets where four accidents have occurred in the past three weeks. It is planned to ask the Selectmen to make danger warnings at this point more emphatic and, if possible to prevail upon some of the property owners to co-operate by trimming their trees and shrubbery so as to allow a clearer view of on-coming cars.

Chairman Clarke announced that the Selectmen have acted favorably on the placing of a light at the junction of Canal street and Sylvester avenue, where there is an exceedingly dark and dangerous corner; this the Selectmen have seen fit to do on the recommendation of the Safety Committee, when the corner was reported as dangerous by Secretary Elizabeth C. McDonald, who lives in that section. Also, a light will be placed at the corner of Harvard and Florence streets in front of Capone's Barber Shop. One of the recommendations of the committee which is now being carried out, is the widening of the street in front of Mr. Tuck's house at the intersection of the Mystic Valley Parkway and Washington street.

The committee, working under Chairman Clarke, has been most earnest in its work, and has labored unceasingly to cause to have eradicated those local hazards which are a menace to safety on our highways. The attitude of the Selectmen has been finely co-operative and in almost every instance they have agreed with the committee's recommendations and have seen that they have been carried out.

The committee, working through its three sub-committee chairmen, is constantly making a study of ways to obviate dangers, faulty parking of cars, excessive speed, dangerous corners, blind streets, painting of streets, painting of curbing or paving blocks, placing of reflectors or flashers at danger spots, trimming of trees where street lights are obstructed, marking of parking lanes for cars, and poles placed at corners where they constitute hazards. The committee has also recommended changing the grade on Cross street and the Selectmen have ordered this taken care of.

All in all, the local safety committee, feels that just as soon as the three overhead flashers are installed, which were voted at the March town meeting to provide a warning at three of the most dangerous corners in Winchester, the chairman of the Governor's State Safety committee may be invited to come to Winchester and observe the really constructive work that has been accomplished by the local committee in conjunction with the State.

Winchester has undoubtedly done its work well, and will continue to maintain a high degree of interest, the committee welcoming at all times suggestions or requests from any citizen. These should be sent to Chairman Vincent P. Clarke, Secretary Elizabeth C. McDonald, Mr. Robert F. Guild, Mr. James J. Fitzgerald, Chief William R. Rogers or Chief David H. DeCourcy.

(From the Boston Sunday Post)

Another safety drive is scheduled for inauguration on or about June 1.

The police of the various cities and towns throughout the Commonwealth are to make a study of the dominant causes of accidents, and will continue for several weeks.

The police will not only ascertain, as near as possible, the cause or causes of accidents but will also continue to pay great attention to the various infractions of the law, which though simply and easily remedied, may readily develop serious results.

This includes the matter of speed in the several sections, thickly settled country, and adjacent to schoolhouses. It is not believed that the increase in the maximum speed law, effective in July, will make any material difference in the speed of motor cars, for then, as today, safe and sane driving will be the watchword.

The list of causes on which the campaign will be based follows:

1—Operating at a speed too fast for conditions.
  (a) Residential district.
  (b) Congested or business.
  (c) Adjacent to school or playground.
2—Passing another car going in same direction when view was obstructed.
3—Failing to keep to the right side of road.
4—Failing to slow down at intersections.
5—Failing to slow down on approach to pedestrians.
6—Failing to observe eight-foot law with respect to standing street cars.
7—Violation of traffic control devices.
  (a) Traffic signals.
  (b) Stop signs at through streets.
8—Dangerous and improper parking.
  (a) State highways.
  (b) Double parking.
  (c) Wrong side of street.
  (d) Too close to corner.

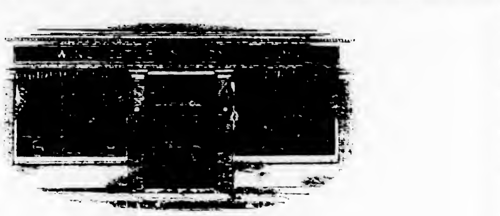

A WINCHESTER INSTITUTION

VACATION PLANS
MAY WELL INCLUDE:

1. Advance RESERVATIONS for hotel and transportation accommodations ....We have connections prepared to handle your complete itinerary, and at no extra charge.
2. SECURITY for valuables left behind..........Our safe deposit and storage vaults are at your service.
3. Convenient and safe MONEY arrangements..........Travellers Checks and Letters of Credit may be obtained at this Bank.
4. Provision for NEXT Summer's VACATION..........Our Vacation Club for 1932 opens June 22nd.

Winchester
NATIONAL
9-11 CHURCH STREET Bank TELEPHONE 1320-1321

NO JUNE
WEDDING
is complete
without

WINCHESTER
CONSERVATORIES, INC.
—TWO STORES—
Main Store and Greenhouses
186 Cambridge Street
Phones: Win. 1702, 1703
ARNOLD SHOP
1 Common Street Phone Win. 0205
je5-1t

Frank A. Dewick, Wallace F. Flanders, Benjamin W. Pepper, Walter B. Buttinger, James I. Watt, Franklin A. Flanders, John F. McHale, Valentine F. Troy

DEWICK & FLANDERS, Inc.
INSURANCE
40 Broad Street Boston

TOURIST FLOATER INSURANCE FOR THE VACATIONIST, TRAVELER OR STAY-AT-HOME

When your things leave home—

Our "Personal Effects" policy will cover wearing apparel, jewelry, sporting equipment, baggage and similar articles belonging to you or any member of your family.

The policy provides protection against loss or damage as the result of fire, theft, pilferage and all other risks or loss with a few minor exceptions. Phone us for further information.

Fidelity and Surety Bonds

Telephone HUBbard 7530—Branch Exchange
je5-2t

ROSE BUSHES
Growing in Pots in Bud and Bloom
Roserie Pink Climber also Baby Ramblers
$1 and $1.50 each
A Real Bargain
Winchester Conservatories, inc.
MAIN STORE AND GREENHOUSES
186 Cambridge Street Phones Win. 1702, 1703
ARNOLD SHOP
1 Common Street Phone Win. 0205

Fuel Oil
A GRADE OF OIL FOR EVERY TYPE OF BURNER
We Are the Local Agent for the
PETROLEUM HEAT & POWER COMPANY
and assure you of prompt service and the maximum of economy in oil heating.
Parker & Lane CO.
Tel. Win. 0162

ROTARY CLUB NOTES

The club met as usual on Thursday, June 4 with four members absent, one of whom has already made up attendance.

At this time we were pleased to hear reports from members who attended the banquet in honor of President Almon E. Roth of Rotary International. This banquet, held at Salem on June 2, was attended by Rotarians and Rotary Anns from all New England to the number of approximately 1000, each New England District being represented either by its Governor or a Past Governor. President "Al" speedily captured the hearts of all by his genial manners and inspiring words. There isn't the least doubt about the heartiness of his welcome to New England, and we believe that he was impressed with the genuine hospitality so freely granted to him.

President Loring, who allows no item of interest to the club, to escape him, certainly gave us a thriller, last Thursday. At first the announcement of the marriage in Syracuse, N. Y., on short notice, of a couple unknown to most of us, awakened only mild interest. But, continuing, President Loring brought out the fact that in some way, Samuel S. McNeilly of Winchester was connected with this affair. It then remained for the club to recognize the happy circumstances in which "Sam" finds himself, and Ralph Bonnell was called to express the emotions of our members, which he did most effectively. In order that he might be enabled to provide for future domestic contingencies "Sam" was presented with a washing machine of approved type together with an implement well-known by all managers of culinary departments for its dynamic properties. "Sam" returned grateful acknowledgment for the forethought of his fellow Rotarians.

The speaker at this meeting was Past President "Bill" McLaughlin of the Rotary Club of Stoneham, and manager of the motion picture theater in that town. We were treated to a most interesting exposition of various details connected with the production of motion pictures, by one who is a recognized expert in that line. It is worthy of note that we may expect the so-called three-dimension pictures to be shown on the screen in due season, the three dimension picture being one which presents the appearance of depth, as well as of length and breadth.

We are advised that the entertainment committee has some very noteworthy features for presentation on the remaining meeting days of June.

Percentage of attendance for May 28—100 per cent.

A stone truck operated by Ettore Falletti of Wakefield was forced off the road on Washington street by a car cutting in ahead of it the first of the week. The truck was driven over the curb at Park avenue in avoiding an accident, thereby losing a front wheel.

Semi-Annual Statement

APRIL, 1931

Assets

REAL ESTATE LOANS	$2,599,900.00
SHARE LOANS	69,690.00
MATURED SHARE CERTIFICATE LOANS	2,065.00
PAID-UP SHARE CERTIFICATE LOANS	1,280.00
REAL ESTATE BY FORECLOSURE	15,520.64
DUE ON FORECLOSURE SALE	88.95
BUILDING ACCOUNT	9,964.33
COMMON FORM MORTGAGES	16,950.00
TAXES PAID	432.11
MORTGAGE BALANCE	49.38
CASH	116,340.94
	$2,832,281.35

Liabilities

DUES CAPITAL	$1,499,490.00
PROFITS CAPITAL	323,989.58
MATURED SHARE CERTIFICATES	576,200.00
PAID-UP SHARE CERTIFICATES	242,200.00
DIVIDEND ON MATURED SHARE CERTIFICATES	14,105.00
DIVIDEND ON PAID-UP SHARE CERTIFICATES	6,055.00
RESERVED FOR FURNITURE AND FIXTURES	11,917.80
GUARANTY FUND	81,378.32
SURPLUS	67,436.12
FORFEITED SHARE ACCOUNT	374.69
DUE ON CONSTRUCTION LOANS	8,185.00
INTEREST AND FINES ACCRUED	444.84
SECURITY COMMITTEE	205.00
	$2,832,281.35

Winchester Co-operative Bank

11 CHURCH ST., WINCHESTER TELEPHONE 1078

DIRECTORS

Willard T. Carleton, John Challis, Ernest R. Eustis, Vincent Farnsworth, George A. Fernald, James J. Fitzgerald, Charles A. Gleason, Daniel W. Hawes, Alfred H. Hildreth, James Hinds, Raymond Merrill, Curtis W. Nash, Sewall E. Newman, Frank E. Randall, Samuel S. Symmes

LOST AND FOUND

LOST—Between Winchester Public Library and the street, a tan and brown leather purse containing a sum of money. Finder please return to Mrs. R. M. Stone, 35 Foxcroft road, Winchester.

LOST Pair glasses and two Xmas Club books, last Saturday between Sandy Beach and Cross street. Finder please return to Star Office.

HELP WANTED

MAN Conscientious worker to serve nearby route of customers with chain store line of popular price Coffees, Teas, etc. Steady work, can earn from $35 to $65 a week. We supply Stock, Sales Material, and personal instructions. Write immediately to Burt Kennedy Co. Gloversville, N. Y. *

FOR SALE

TROPICAL FISH FOR SALE
Many hardy varieties easily taken care of. On sale afternoons, evenings, or by appointment, except Sundays at the home of MISS K. M. THOMAS, 206 West Emerson Street, Melrose, Mass. Telephone 2796-M. je5-2t

FIREPLACE WOOD

VERY FANCY, all cleft good sized white birch $18 per cord, 4 ft. lengths; $20 sawed; maple and oak $16 per cord, 4 ft. lengths, $18 sawed, kindling wood 6 bu. $1; 20 bu. $3; 35 bu. $5. All wood may be seen in yard at 52 High street, Woburn, Frizzell Bros., tel. Woburn 0570. s12-tf

FIREPLACE WOOD A-No. 1 Grade. Roger S. Beattie. Tel. Woburn 0439. my29-tf

FOR SALE Choice Perennial plants, all kinds, Phlox and Japanese Iris are my specialty, large Foxglove plants. Mrs. Annie C. Whitt, 9 High street, Stoneham. Tel. Stoneham 0843-J. my15-4t*

NOW IS THE TIME to plant annuals in your garden. I have Asters, Zinnias, tall African Marigolds, Larkspur in six colors, Petunias, both for bedding and window boxes, Snapdragon, Dianthus Pinks, etc ; also Perennials at reasonable prices. Mrs. Bradford Harwood, 11 Rangeley ridge. Tel. Win. 1607-W my22-3t

CHICK BARGAIN SPECIALS White Leghorns, 8c, Barred Rocks 9c; White Wyandottes 9c; R. I. Reds 9c; Heavy Mixed 8c. All from blood-tested parent stock. Guaranteed 100% live delivery. 5 chicks free with each 100 on orders mailed this week. $1 books your order. Balance C. O. D. We ship when you want them. Rush your order today! Cut-Rate Chick Co., Dept. 28, Sidney, Ohio. *

FOR SALE New Sun Lamp, General Electric, latest model, used less than ten minutes, can be purchased at substantial discount. Tel. Win 0935-M. *

TO LET

GARAGE SPACE in private garage on Main street near Lawson road. Tel. Win. 0024. my29-tf

TO LET Garage for one car at 67 Church street, near Chambers. L. D. Langley, 7 Water street, Boston. je5-2t

EXCELLENT GARAGE for rent on Kenwin road, reasonable. Tel. Win 1113. *

TO LET Two or three furnished or unfurnished rooms for light housekeeping, or separately. Tel Win 0226-J *

FOR RENT Large, pleasant front room on second floor, furnished or unfurnished, business man or woman preferred. Call 17 Church street or tel. Win. 0981. je5-tf

TO LET Furnished or unfurnished room with kitchenette if desired; good location. Tel. Win. 0949-R. *

TO LET 2 or 3 heated unfurnished rooms for light housekeeping on second floor, gas for cooking, electric lights. Tel Win. 1046-W

TO LET Large furnished room near Wedgemere and Winchester Stations, kitchen privileges if desired. Tel. Win. 1965-M *

MISCELLANEOUS

CURTAINS AND DRAPERIES All kinds made to order. We do hemstitching. Perry, 16 Pleasant street, Medford. Tel. Mystic 3980 n6-tf

SECOND MORTGAGE LOANS made from our own funds. We also buy mortgage notes or lend on them as collateral. We are not brokers and your dealings are solely with us. Mystic Valley Mortgage Co., 7 Forest Street, Medford. Phone Mystic 0256. ja3-tf

SIMONIZING Cars cleaned and simonized, big cars $6, small cars $5; brand new cars, any size, simonized for $4. E. Ericson, 7 Lebanon street, Winchester. je5-2t*

GOING AWAY for the summer, would like to place good general maid. Tel. Win 0151.

SEWING OR ATTENDANT Woman will do miscellaneous sewing, also convalescent attendant. Tel. Win. 0949-R. *

POSITION WANTED Experienced childrens' nurse, English trained, disengaged. Apply to 142 Forest street, Winchester.

POSITION WANTED—General housework in Protestant home desired for bright, capable girl who needs some supervision. Write Star Office Box J. je5-3t

Phone 1766 Established 1891
R. E. BELIVEAU
Formerly A. E. Bergstrom
UPHOLSTERING AND FURNITURE REPAIRING
Cushion, Mattress and Shade Work Refinishing
Decorative Chairs Made to Order
15 Thompson St. Winchester, Mass.

CHARLES HAGUE
Cabinet Maker
Antiques Restored—Furniture Made and Repaired—Upholstered and Polished.
SHOP, 17 PARK ST., WINCHESTER
Tel. Win. 1918-W n15-tf

ICE
HORN POND ICE COMPANY
Tel. Woburn 0310

Apartments in Stetson Hall
Now ready for occupancy. Every Modern convenience, including elevator and refrigeration. APPLY TO THE JANITOR.

First Class Upholstering
SLIP COVERS MADE TO ORDER
MATTRESSES
Repair Work a Specialty
H. J. ROSCOE
38 CHESTNUT RD. STONEHAM
Telephone 0472-W
Reference ap8-tf Reasonable

LANDSCAPE PLANTING
SHRUBS AND TREES
at the Melrose Nurseries
A. M. TUTTLE & CO.
261 Howard Street,
Melrose Highlands Mass.
Tel. Melrose 0042 mh15-tf

1896 1931
THE J. A. LARAWAY CO.
Plumbing and Heating
Real Estate for Sale and to Let
TEL. OFFICE 1126—RES. 0948 my1-tf

BOSTON SCHOOL OF FILING
Established 1917
Short course prepares you for excellent positions; expert instruction; Remington-Rand, Globe-Wernicke, Shaw-Walker, Yawman & Erbe Systems; enroll now, reasonable rates. Rooms 510-519, 136 Federal Street, Boston, Liberty 8309, or call Miss Mary H French, A.B., Win. 1288-J evenings. my22-tf

FRANK REEGO
Landscape gardening, all kinds of lawn and shrub work. Crushed stone driveways, cement walks, etc. Loam, sand, gravel and crushed stone for sale. Estates taken care of by day or by the month. Laying out of stone gardens of all kinds. Twenty years' experience; 23 years a resident in Winchester. Grading or any kind of jobbing. Jobs done to satisfy. 398 WASHINGTON STREET, WINCHESTER. TEL. WIN. 1962-M.

POINT O' PINES
NEWFOUND LAKE, N. H.
A rustic haven in a quiet and beautiful section of the lake shore. Log cabins with running water, lodge, central dining hall, tennis, bathing, boating, fishing, home cooking. Very reasonable rates. my22-8t

MISCELLANEOUS

POSITION WANTED Experienced girl desires general housework, fond of children, willing to go away for the summer. Tel Win. 0781. *

POSITION WANTED College girl wants work for the summer, experienced waitress, excellent with children, accurate in office work. Write Star Office, Box X. *

HELP OF ALL KINDS For reliable housework, help of all kinds, cooks, maids, women by the hour or day. Employment Agency. Tel. Woburn 1729-M.

WANTED—An apartment in Winchester by a family of two adults and one child of 10, rent not over $40. Write Star Office Box R

SUNDAY SERVICES

CHURCH OF THE EPIPHANY

The Rev. C. P. Mills, 5 Lagrange street. Tel. Win. 2036, Rector in charge until Sept. 1. Deaconess Helen P. Lane, 136 Washington street. Tel. Win. 1336.

June 7 First Sunday after Trinity.

Holy Communion, 8 a. m.

Church School graduation, 9 30 a. m.

Morning Prayer and Holy Communion at 11 a. m. Preacher, the Rev Prof. James A. Muller.

UNITARIAN CHURCH

Rev. George Hale Reed, Minister, 8 Ridgefield road. Tel. Win. 0424.

Sunday, June 7 Public service of worship a 10.45. Mr. Reed will preach. Subject: "The Treasure Hidden in a Field." The primary department of the Sunday School, including the kindergarten through the third grade will meet at 10:45. The junior department, including the fourth grade through the eighth, will meet at 9.30 The Metcalf Union will meet in the Meyer Chapel at 12.

The music for the morning church service will be as follows.

Organ Prelude In the Convent . . . Borodin
First Anthem Eye Hath Not Seen Foster
Second Anthem The Radiant Morn Woodward
Organ Postlude March . . . . . Karg-Elert

Sunday, June 7 Annual meeting and supper of the Metcalf Union in Metcalf Hall, at 5:30 p. m. Talk by Mr Charles S. Bolster, followed by a Candle Light service in Metcalf Hall at 7:30 p. m. Everyone is cordially invited to attend the lecture at 7:30.

Childrens' Sunday will be held at he morning church service, Sunday, June 14. Rewards for excellence in attendance will be distributed. The service for the Gold Star boys will be held around the memorial trees, immediately at the close of the morning service. The various departments of the Sunday School, including the Metcalf Union, will not meet again until Sunday, Oct. 4.

At the morning church service Sunday, June 14, children will be christened. Mr. Reed will be glad to hear from any parents who wish to present their children that day. The babies will assemble in the Young People's room about 10:30.

SECOND CONGREGATIONAL CHURCH

Rev. John E. Whitley, Pastor. 607 Washington street. Tel. Win. 0756-J.

Sunday, 10:30 A M Morning worship. Sermon by Pastor

12 M. Sunday School session.

7 P M Preaching service.

Thursday, June 11 The annual field day supper in assembly hall from 5:30 to 7.30. Admission by ticket.

Sunday, June 14 Childrens' Day concert at 6 p. m.

June 17 Annual picnic of Sunday School, Salem Willows.

FIRST CHURCH OF CHRIST, SCIENTIST

All Seats Free

Sunday, June 7 Subject, "God the Only Cause and Creator."

Sunday School at 12 o'clock.

Services in the Church Building opposite the Town Hall, 10:45 A M.

Wednesday evening meeting at 7:45 P. M. Reading room in Church Building. Open daily from 12 M. to 5 P. M. except Sundays and holidays.

FIRST BAPTIST CHURCH

Rev. Benjamin P. Browne, Pastor, 31 Church street.

Communion Sunday, June 7.

9:30 A. M. Church School. All departments meet at this hour.

10:45 A. M. Morning worship. Sermon by the pastor: "Spiritual Armageddon, or the Christian in a Changing World." Junior sermon: "The Little Nameless Boy." Music by the quartet and senior choir. Communion service at close of morning worship.

5:30 P M. Young People's chorus rehearsal. Mrs. B. P Browne, director.

6 P. M. Comrades of the Cross. Subject, "What Is My Life Ambition?" Miss Nellie Ralph will be the speaker.

6 P. M. Y. P. S. C. E. service in junior room of parish house.

7 P. M. Evening worship. The pastor will speak on the question, "Is God Love?" Two cornetists of unusual merit will play, John and Charles Davidson, father and son who are widely heard in Boston churches. The evening quartet and young people's chorus will sing. Mr. Arvard Walker, Sr., will lead the song service.

Tuesday at 8 P. M In the E. P. H. Class room. June meeting of the class will be held.

Wednesday at 7:45 P M.- Prayer meeting of the church. Led by the pastor. Subject: "Going to School to Jesus, or Jesus the Master Teacher." Mr. C. H. Cunningham, soloist.

Thursday, June 11 from 6:15 to 9 A. M. Breakfast will be served by the Philathea Class in the social hall of the parish house. The breakfast is open to the public.

FIRST CONGREGATIONAL CHURCH

Rev. Howard J. Chidley, D.D., Minister. Residence, Fernway. Tel. Win. 0071.
Mr. Jay A. Wabeke, assistant.

Morning worship at 10:30. Dr Chidley will preach. His subject will be "Memory as an Ally." The Sacrament of the Lord's Supper will be observed. New members will be received into the church. A large Communion offering is desired for helping those in financial distress.

Sunday School Visitors are always welcome. The departments meet as follows: 10:30 to 11:45, kindergarten and primary departments; 9:20 to 10:20, junior department, grades 4, 5 and 6, Ripley Chapel; 12 to 1, intermediate and senior departments, grades 7 and 8 and high school, Ripley Chapel.

There will be no Young People's meeting Sunday evening.

The Young People's Society will hold its last meeting of the year at 6 o'clock. This is an important business meeting and all members should be present.

Parents and friends of the children in the primary department are invited to see an exhibition of their work in the primary room at the close of morning worship.

Sunday evening at 7:30 at the Unitarian Church, Mrs Charles S. Bolster a director of the Isle of Shoals summer meeting will speak to the Metcalf Union and friends on the Isle of Shoals conference for 1931 All who are interested are invited to attend.

The regular meeting of the Mission Union will be held at the home of Mrs John H Joy 93 Church street, Tuesday, June 9 at 3 o'clock. Board meeting at 2 All Rainbow envelopes should be handed in to the Ways and Means Committee before that day so that the chairman may make her final report. The speaker at this meeting will be Miss Vera Tsakova of Bulgaria, a student at Boston University.

The hostesses or the month of June are Mrs. Arthur Dickson Mrs. Walter S Dickson, Mrs. Albert K. Hackins and Miss Jane Mew

Cotten and woolen rags are wanted by our missionary, Mrs. G Ross Thomas in India These will be used for teaching the girls at the Mission Station to make braided and crocheted rag rugs. Any who have such rags will please leave them at the church secretary's office as early as possible.

Childrens' Sunday June 14 Children will be presented for Christian Baptism at the morning service At 12 o'clock the Childrens' Day exercises of the Sunday School will be held in the social hall of the parish house.

Crawford Memorial METHODIST EPISCOPAL CHURCH

Corner Church and Dix streets Rev J. West Thompson, Minister. Residence, 10 Dix street. Tel. Win. 0539-M

Church School at 9:30 with classes and a cordial welcome for all Men's Class taught by Prof Kenneth Reynolds. Ladies' Class taught by Mrs. A. E. Lamont.

Morning worship at 10:30 Sermon subject "As Men See God." Mr Eskil Skoglund, baritone soloist, will sing, "Hear My Cry, O Lord," by Wooler and "Thou Art Our Father," by Briggs. Junior sermon and junior anthem

The Epworth League will change the nature of the devotional service. Meeting at the church at 6 o'clock they will proceed to the Wildwood Cemetery and place a new marker and flag on the grave of Rev John R. Chaffee, a former pastor of the church.

Tuesday- The last rehearsal of the junior choir will be held in the church at 3:30

Thursday The June meeting of the Ladies' Aid Society will take the form of an outing at the home of Mr. and Mrs. J. F. Hodge in Marblehead. Communicate with Mrs. G Raymond Bancroft regarding lunch and transportation

Friday—The Queen Esther Circle will hold their annual mite box opening at the home of Marjorie Brownell, 47 Vine street at 7:30.

WINCHESTER TRUST COMPANY

WINCHESTER MASS.

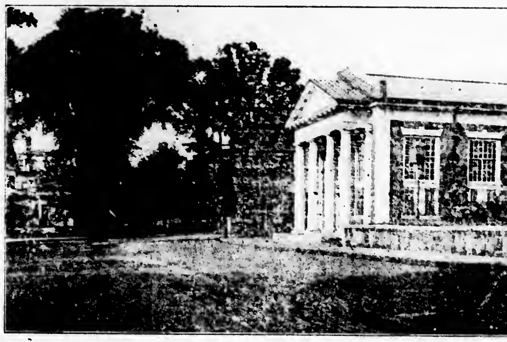

Member of the Federal Reserve System

CAPITAL	$100,000.00
SURPLUS	100,000.00
GUARANTY FUND	42,000.00
UNDIVIDED EARNINGS	84,027.23
RESERVES	34,643.64

Safe Deposit Boxes $5.00 per year and upwards. Storage Vault for safe keeping of silverware and other articles of value.

Officers

RALPH E. JOSLIN, President
FREELAND E. HOVEY, Vice-President G. DWIGHT CABOT, Treasurer
WILLIAM L. PARSONS, Vice-President H. M. MONROE, Assistant Treasurer

Directors

CUTLER B. DOWNER, JERE A. DOWNS, GEORGE A. FERNALD, HENRY C. GUERNSEY, H. WADSWORTH HIGHT, FREELAND E. HOVEY, RALPH E. JOSLIN, JAMES NOWELL, WILLIAM L. PARSONS, FRED L. PATTEE, EDWIN R. ROONEY, CHARLES H. SYMMES

WOBURN HIGH TOPPLED WINCHESTER

Woburn High School won its second Mystic Valley League baseball game from Winchester High on Manchester Field last Friday afternoon, 7—2.

The Tanners had a one run lead starting the 7th when "Lefty" Canney, visiting pitcher put one of Robinson's fast ones into the river for a homer with two on. Ralph Ambrose also hit a four-baser for Winchester in the fourth but the sacks were empty.

The summary:

WOBURN HIGH

	ab	bh	po	a
Sheran, 3b	4	1	2	1
McDonough, ss	4	3	3	1
Foley, lf	5	1	3	0
Canney, p	5	2	.	2
Higgins, 2b	4	1	2	0
Erwin, cf	5	2	5	0
Quinn, rf	3	2	3	0
Johnson	3	0	3	0
McDonald, 1b	1	0	2	0
Brennan, c	3	0	3	0
Totals	37	12	27	7

WINCHESTER HIGH

	ab	bh	po	a
DiMinico, ss	3	0	2	1
Dnley, rf	3	0	1	0
Robinson, p	4	1	0	4
Procopio, 3b	4	1	4	1
Sullivan, cf	3	0	4	1
Smith, c	4	1	1	2
Ambrose, lf	4	1	4	0
Tofuri, 2b	4	2	1	1
LeRoy, 1b	3	2	7	0
Totals	31	9	27	10

Innings	1	2	3	4	5	6	7	8	9	
Woburn	1	0	1	1	0	0	3	1	0	—7
Winchester	1	0	0	1	0	0	0	0	0	2

Errors McDonough, DiMinico. Two-base hits Quinn, Procopio. Home Runs Canney, Ambrose. Stolen bases Sheran, Foley 2, Johnson, Robinson. First base on balls off Canney 4, off Robinson 5. Struck out by Canney, by Robinson 4.

HOLIDAY GOLF

Four Ball, Best Ball and Usual Mixed Foursomes

The heat of the holiday didn't prevent local golfers from turning out in large numbers for the morning and afternoon tourneys at the Winchester Country Club.

C. S. Eaton and F. F. Nazro won the Class A four-ball best ball play in the morning with a 67. W. W. O'Hara and C. H. Carroll had a 77 to win in Class B.

The mixed foursomes, selected drive tournament in the afternoon was won by Mr. and Mrs. H. A. Peterson with a 71.

The summary:

Four-Ball, Best Ball

Class A

C. S. Eaton and F. F. Nazro	67
M. F. Brown and S. E. Newman	70
J. P. Bushell and H. E. Merrill	71
T. L. Freeburn and L. H. Gerry	71
E. M. Fisher and S. Walker	75
G. L. Barton and A. M. MacKinnon	76
S. T. Hicks and D. P. Morse	76

Class B

W. O'Hara and C. H. Carroll	77
J. F. Sexton and R. L. Palmer	78
F. H. Merrill and G. A. Sexton	80
L. R. Chamberlain and B. W. Cary	83

Mixed Foursomes, Selected Drive

Mr. and Mrs. H. A. Peterson	71
Mr. and Mrs. C. F. Sprague	75
Mr. and Mrs. P. A. Hendricks	75
Mr. and Mrs. M. F. Brown	77
Mr. and Mrs. A. M. Bond	79
Miss Homer and A. W. Butler	80
Mr. and Mrs. J. C. McCormack	83
Mary Kidder and A. R. Kidder	86

NEWSY PARAGRAPHS

Mr. Edward J. Dinneen of 87 Sheridan circle, recently appointed to the Finance Committee, has resigned as a Town Meeting member in Precinct 6.

Miss Anna B. Foley of 778 Main street will be married on Sunday evening to Mr. Timothy F. Young of Woburn.

It was officially announced this week that Joseph J. Tansey has been named as supervisor of all the playgrounds in Winchester for the coming season and that Charles Dolan of Hancock street will take care of Loring avenue. Charles Eshbach of Brookside road will be in charge of Leonard Field. There will be no supervisor on Palmer street. The swimming beach will be open but those using it do so at their own risk.

Among the passengers sailing from New York on the Munson Liner Pan-American were Mr. Edward Moffette and Miss Phyllis Moffette of this town on their way to Bermuda. Miss Moffette is the local health nurse.

Mrs. Bowen Tufts of Stratford road opened her home Wednesday from 10 a. m. until 5:30 p. m. for the sale of articles made by the blind.

Mrs. John E. Nickerson of Highland avenue has just returned from a visit with her son in Fairfield, Conn. where she motored last week.

By permission of the court the Building Commissioner has granted Ersilia M. Sylvester a permit to erect two houses on the old Corse lot at the corner of the Parkway and Washington street opposite the new library building.

WHAT'S WRONG WITH YOUR RADIO?
CALL AN EXPERT
F. G. Davis—Radio Service
159 Bedford Rd., Woburn Tel. 0350
my15-tf

SNOWFLAKE GARDENS
HATTIE E. SNOW
39 Forest Street Tel. Win. 1018
Rock Gardens—Tree Surgery
Moving and Pruning of Evergreen Shrubs — Perennial and Alpine Plants, Dahlias and Gladioli

Memories Brought Back by Distinctive Perfume

The association of ideas as a spur to memory got another boost the other day when a reporter listened to some fascinating reminiscences of a world traveler. This man was journeying in a leisurely fashion through Switzerland one summer, and being something of a scholar and a collector of odd bits of information, he hit upon an idea that he believed might preserve for him the memory of his travels in undimmed beauty. He purchased a certain pleasing perfume and used it continually on his handkerchief during his travels. About a year or so later he was ready for his experiment and putting some of the same perfume on a handkerchief, he asked his valet to place it near him some time when he was sleeping. He declares that the scheme worked like a charm, that he had a most delightful dream in which the scenes through which he had passed on his travels through Switzerland passed in a series of identical pictures before his vision before he awoke.

"Hog Money"

The money known as "hog money" was coin struck by the colonists in the Bermuda islands about 1616-1618—shillings, sixpence and threepence—are now known as hog money, because they bore the figure of a hog on the obverse side.

"Chemistry"

The word chemistry is derived from the Egyptian word "chemi," meaning the land of Egypt, especially with reference to its black soil. Originally chemistry signified simply Egyptian black magic.

NOW OPEN
Metropolitan Garage
632 Main Street
DAY, WEEK OR MONTH STORAGE
—WASHING—
Cars Called for and Delivered
REPAIRING ON ALL MAKES OF CARS BY EXPERT WORKMEN
Note—All Work Guaranteed
CITY SERVICE GAS and OILS
NEW and USED CARS
1930 PONTIAC RDS., $425
1929 DURANT SED., $345
BRAND NEW, 1931 MODEL L. 8-CYL. HUPP, $1275
Use Us Once—Then Always

J. ERHARD JOHNSON
Upholsterer and Decorator
SLIP COVERS AND DRAPERIES
Mattress and Cushion Work. Furniture Repairing. Interior Decorating.
247 BELMONT ST. BELMONT
Tel. 3578
je5-3mo

Winchester 2141
A. E. BERGSTROM
Upholstering and Furniture Repairing
Cabinet Work, Mattress, Shade Work and Draperies
Antiques Bought and Sold
609 MAIN STREET WINCHESTER, MASS.
ap3-tf

Winchester Door & Window Co.
DEALERS IN
Combination Screen Doors, Frames, Windows, Doors, etc.
Low Prices
139 SWANTON ST. TEL. WIN. 1311
my22-3t*

Gliders 5c and 10c at the Star Office.

HIGH SCHOOL GRADUATION TUESDAY EVENING

The annual graduation exercises of the Winchester High School will be held as usual in the Town Hall on Tuesday evening next, June 9, commencing at 8 o'clock. Principal Wade L. Grindle has prepared an interesting and varied program.

This year's class has 116 candidates for graduation with three pupils graduating with highest honors and six with high honors.

With Highest Honor

Elizabeth Mead
Janet Sanford
Mabel Tompkins

With High Honor

Evelyn Anderson
Loretta Carleton
Octavia Cooper
William Grady
Mary MacPartlin
Kenneth West

The following are candidates for graduation:

Walter Dormitzer Abbott
Ralph Thomas Ambrose
Evelyn Elizabeth Anderson
Kathleen M. Bairstow
Walter Nils Berg
William Vandivert Bernnard
Albert Bigley
Ruby A. Brown
William Clay Brown
Marguerite Elizabeth Bryce
Loretta Carleton
Henry James Cassidy
Katherine Wentworth Chamberlin
Bruce Sharreff Colpas
Octavia Cooper
Helen Gertrude Coss
Robert Burton Cox
John Barnes Crosby
Carmino DeMinico
Ruth Dresser
Grace M. Dunne
Donald M. Emery
Charles Edgar Eshbach
Francis Edward Felt
Anthony Carmino Ficociello
Franklin Thomas Flowers
Marion Olive Gale
Margaret Jeanne Gelinas
William Joseph Giuliani
William Allan Grady
Marguerite Grant
John William Haley
Mary Evelyn Haley
Marguerite J. Hanley
Mary Swift Hathaway
Margaret Elizabeth Hendrickson
Mary Anna Hendrickson
Mary Ellen Hession
Natalie Hill
Norman F. Hill
John Richard Hogan
Gordo Hamilton Horn, Jr.
John H. Irish
Eleanor Levana Irwin
George Jackson, Jr.
Dorothy Margery Jenks
Ada Darter Johnson
Ruth Chandler Johnston
Astrid Sophia Josephson
Harriet Keepers
Marian Louise Kelley
Marjorie Isabelle Kendrick
Jean King
Robert Henry Lampee
John William Lane, Jr.
Lewis Walter Lattemore, Jr.
Doris June Lawson
Robert H. Lee
Whitman F. LeRoy
Madeleine Little
Oscar H. Lundblad
Gertrude Ann Lynch
Theresa Margaret Lynch
George Harold McCormack
Fredrick C. MacDonald
Katharine MacDonald
Mary Sullivan MacPartlin
Elizabeth Newman Mead
Helen Mae Miley
John A. Mooney, Jr.
Warren G. Morrow
Irene Moulton
Aram Theodore Mouradian
Daniel Denis Murphy
Roger Doane Newell
Carolyn Nichols
Janet Nichols
Francis Russell Nowell
C. Clifford O'Brien
Dorothy Elizabeth Osborne
Frances Peirce
William Penn
Melina Penta
Margery Anne Poland
Esther Pulfer
Clement Roland Purcell
Constance Bancroft Purington
Arthur Howard Razee
Richard Fisher Riley
Sally Roberts
William Henry Robinson
George Rogers
Mary Elizabeth Rowen
Janet Koontz Sanford
Hilda Claire Shea
Paul Bradford Shiverick
Daniel W. Smith
Wilmer F. Smith, Jr.
Dorothy Esther Snodgrass
William A. Stalker, Jr.
Rita Catherine Stewart
Mary Ruth Stockwell
John J. Sullivan, Jr.
Philomena C. Sylvester
Ida Mabel Tomnkins
Fern Elizabeth Tremberth
Edith Florence Tuttle
Gabriel John Vespucci
Clara Dorothy Vozzella
Robert LeB. Walker
Robert Francis Walsh
Paul Welburn
Kenneth West
Mary Louise Whittaker
Winifred Elizabeth Williams
Mary Adelaide Woodhull

BASEBALL SEASON OPENS JUNE 12

On Friday evening, June 12, at 6:15 o'clock the Winchester Legion baseball team will open their season with the New York Girls' baseball club at Manchester Field.

These young ladies are all college girls, three of them now attending Smith College at Northampton. They have a Hawaiian girl pitching and from all accounts she can burn them over.

After the game there will be an entertainment and dance at Waterfield Hall. The girls will furnish their own orchestra and will entertain with song and dance hits. The entertainment will start at 8 p. m. and dancing will follow.

Everyone should keep this date open for they are due for a novelty entertainment on Manchester Field.

ROBBED AFTER RIDE

Shortly before 2 Tuesday morning, George F. Penna, 21, of 30 Irving street, reported to Lieut. John A. Harrold that he had been held up by two gunmen and forced to drive them around in his car for five hours, and then he was robbed of $5.

According to Penna, he was operating his car on Highland avenue on his way to visit a friend on Appalachian road. When he was passing a wooded section, the two men, one dressed in a sailor's uniform, jumped in front of his car. They were armed with two revolvers and ordered him to stop.

The two men got in the car and ordered him to drive to Melrose, and several other places, and about 1:45 Tuesday morning he was ordered to drive back to Winchester. Penna told the police that the men left him at Euclid avenue, taking $5 from him.

Lieutenant Harrold ordered a search of the town. He sent two sergeants in the car. Penna described the men as both about 25 years of age. One man wore a brown suit and hat.

Chief of Police William H. Rogers and Sergt. John H. Noonan continued the investigation.

MORTGAGEE'S SALE OF REAL ESTATE

By virtue of the power of sale contained in a certain mortgage deed given by Salvatore F. DeTesso to the Winchester Co-operative Bank, dated November 5, 1928 and recorded with Middlesex South District Deeds, Book 5345, Page 421, for breach of the conditions of said mortgage and for the purpose of foreclosing the same will be sold at public auction on the premises hereinafter described on Monday, June 29, 1931 at 9:30 o'clock in the forenoon, all and singular the premises conveyed by said mortgage deed and therein substantially described as follows:

"A certain parcel of land with the buildings thereon, situated in Winchester, being now numbered 19 Olive Street, and being bounded and described as follows: Southwesterly by Olive Street, seventy-five (75) feet; Southeasterly by land now or formerly of Salvatore and Antonio DeTesso, one hundred ninety-eight (198) feet, Northeasterly by land now or formerly of Jones and land now or formerly of Smith and Hobbs, seventy-three (73) feet; Northwesterly by land formerly of Fitzgerald and now or late of the Woburn Charitable Association, one hundred ninety-six (196) feet, Containing fourteen thousand seven hundred (14700) square feet, more or less. Hereby conveying the same premises conveyed to said DeTesso by the Woburn Charitable Association by deed dated July 12, 1923 and recorded with Middlesex South District Deeds, Book 4619, Page 561. Said premises are subject to a First Mortgage of $2100.00 given by said Salvatore F. DeTesso to said Winchester Co-operative Bank, dated October 7, 1925, and recorded with Middlesex South District Deeds, Book 1899, Page 258."

Said premises will be sold subject to said prior mortgage, all unpaid taxes, tax titles, assessments or other municipal liens. $100.00 in cash will be required to be paid at the time of the sale and the balance to be paid within ten (10) days from the date of sale at Room 810, 10 State Street, Boston, Mass. Other particulars made known at time of sale.

WINCHESTER CO-OPERATIVE BANK,
By Ernest R. Eustis, Treasurer

For further information apply to Curtis W. Nash, 10 State Street, Boston, Mass. je5-3t

MORTGAGEE'S SALE OF REAL ESTATE

By virtue and in execution of the Power of Sale contained in a certain mortgage given by Lawrence E. Sampson, of Melrose, Middlesex County, Massachusetts, being unmarried, to North Avenue Savings Bank, a corporation duly established under the laws of the Commonwealth of Massachusetts, and located at Cambridge, Massachusetts, dated July 1, 1927, and recorded with Middlesex South District Deeds in Book 5117, Page 250, of which mortgage the undersigned is the present holder, for breach of the conditions of said mortgage and for the purpose of foreclosing the same will be sold at public auction at three-thirty o'clock P. M. on Tuesday, the thirtieth day of June, A. D. 1931, on the premises, all and singular the premises described in said mortgage, and therein described as follows:

The land with the buildings thereon situated in Winchester, Middlesex County, Massachusetts, being Lot 20 on a plan entitled, "Fairmount-Plan of Land in Winchester, Mass., belonging to E. A. D. Parsons," dated 1892 by G. F. Hartshorn, C. E., recorded with Middlesex South District Deeds, Plan Book 77, Plan 50, bounded and described as follows:

NORTHWESTERLY by Washington Street, ninety-one (91) feet.

NORTHEASTERLY by Lots 18 and 17 on said plan, one hundred ten and 65/100 (110.65) feet;

SOUTHEASTERLY by Lot 19 on said plan, ninety-four and 98/100 (94.98) feet; and

SOUTHWESTERLY by Lot 21 on said plan, one hundred twelve and 70/100 (112.70) feet.

CONTAINING 10282 square feet.

Said premises are to be sold subject to any and all unpaid taxes, tax sales or assessments, if any.

Five hundred dollars will be required to be paid in cash by the purchaser at the time and place of the sale, balance within ten days from day of sale, at twelve o'clock noon at the office of Stone and Stone, Attorneys, 27 State Street, Boston, Massachusetts.

NORTH AVENUE SAVINGS BANK,
By Edward B. Stratton, Treasurer

June 3, 1931 je5-3t

MORTGAGEE'S SALE OF REAL ESTATE

By virtue of the power of sale contained in a certain mortgage deed given by John A. MacLean to Edward H. Cameron and Harriet C. Cameron husband and wife as tenants by the entirety, dated May 8, 1930 and being Document No. 105478 noted on Certificate of Title No. 29725 filed in the South Registry District for Middlesex County, Registration Book 199, Page 337, for breach of the conditions of said mortgage and or the purpose of foreclosing the same will be sold at public auction on the premises hereinafter described on Monday, June 29, 1931 at nine o'clock in the forenoon, all and singular the premises conveyed by said mortgage deed and therein substantially described as follows:

"The land in Winchester, Middlesex County, Massachusetts, with the buildings thereon, bounded and described as follows: Southwesterly by Grayson Road, sixty-four and 30/100 (64.30) feet; Northwesterly by Lot 35 as shown on plan hereinafter mentioned, ninety-seven and 34/100 (97.34) feet, Northeasterly by land now or formerly of George R. Nugent, sixty-four and 17/100 (64.17) feet, and Southeasterly by Lot 33 on said plan, one hundred two and 07/100 (102.07) feet. Said parcel is shown as Lot 34 on said plan. All of said boundaries are determined by the Court to be located on a subdivision plan, as approved by the Court, filed in the Land Registration Office, a copy of which is filed in the Registry of Deeds for the South Registry District of Middlesex County, in Registration Book 196, Page 309, with Certificate No. 29398. The above-described land is subject to Building Line and Zoning Laws of the Town of Winchester referred to in Document No. 90005. Subject also to restrictions of record in so far as the same are now in force and applicable. For my title see Certificate No. 29725, Registration Book 199, Page 337. Including all furnaces, heaters, ranges, mantels, gas and electric light fixtures, screens, screen doors, awnings, and all other fixtures of whatever kind and nature at present contained in said buildings and hereinafter placed therein prior to the full payment and discharge of this mortgage. This mortgage is subject to a prior mortgage upon which $6265.92 of principal remains unpaid, given by John A. MacLean to the Winchester Co-operative Bank, dated September 3, 1929, and recorded in the Registry of Deeds for the South Registry District of Middlesex County, as document No. 100787, noted on Certificate No. 29725, Reg. Book 199, Page 337, And in consideration of the said Fifteen hundred ($1500.00) Dollars and as further security for the loan for which this mortgage also is given as security, I hereby transfer, assign and set over unto the said grantees, and their heirs, executors, administrators and assigns, the 33 shares in the 72nd series of the Winchester Co-operative Bank owned by me, and all my right, title and interest therein including my right of redemption from pledge or otherwise, subject, however to the rights of said Bank in them on account of their being pledged to secure the loan to said Bank hereinabove mentioned, and I hereby appoint the said Edward H. Cameron and Harriet C. Cameron, their executors, administrators or assigns, my true and lawful attorney with full power or me and in my name to withdraw or transfer and assign said 33 shares in the 72d series in the Winchester Co-operative Bank and to take all steps necessary to realize thereon in case of default in the condition of this mortgage (or of said mortgage to said Bank), meaning and intending hereby to transfer all my right, title and interest in the same including all future payments or instalments made and paid by me or those claiming under me thereon up to and including payments made to date of actual transfer or withdrawal thereof and realization thereon for the purposes hereby by me assigned."

Said premises will be sold subject to said prior mortgage, all unpaid taxes, tax titles, assessments or other municipal liens. $100.00 in cash will be required to be paid at the time of the sale at Room 810, 10 State Street, Boston, Mass. Other particulars made known at time of sale. Edward H. Cameron and Harriet C. Cameron, mortgagees and present holders. For further information apply to Curtis W. Nash, 10 State Street, Boston, Mass. je5-3t

GRAY—BRADLEE

An opening June wedding of much interest to young people of this and surrounding places was that of last evening at the home of Mr. and Mrs. Reginald Bradlee, 6 Ledgewood road, when their daughter, Margaret Loring, was married to Mr. Joseph Clifton Gray of Detroit, Mich. The ceremony, performed by the groom's father, Rev. J. M. M. Gray of the Central Methodist Church, Detroit, at 8:30 was largely attended by a host of friends.

The house was beautifully decorated with spring flowers, baskets of hot-house blossoms and green. The couple were attended by the bride's sister, Miss Ruth Bradlee and the brother of the groom, Dr. Charles Gray of Detroit and Boston. The bride wore a simple dress of deep ivory satin with short train and real lace veil. She carried a bouquet of talisman roses with lily of the valley streamers. The honor attendant wore heavy white taffeta and carried larkspur with lilies of the valley.

A reception followed the ceremony the couple being assisted by their attendants, Mr. and Mrs. Bradlee and Dr. and Mrs. Gray.

They plan to spend their honeymoon at Nantucket. Mrs. Gray is a graduate of Cambridge Haskell '26 and Bradford Junior College '28. The groom is a graduate of Ohio Wesleyan University '27 and Massachusetts Institute of Technology.

Water pistols, glider guns and balloons at the Star office.

NOTICE IS HEREBY GIVEN that the subscriber has been duly appointed administrator of the estate of Andrew J. Flaherty late of Winchester in the County of Middlesex, Mass., deceased, intestate, and has taken upon himself that trust by giving bonds, as the law directs. All persons having demands upon the estate of said deceased are required to exhibit the same, and all persons indebted to said estate are called upon to make payment to

EUGENE S. FLAHERTY, Adm.
(Address)
11 Richardson Street,
Winchester, Mass.
May 29, 1931 je5-3t*

Graduation Footwear!!

Timely Suggestions in Shoes for Graduates

For the Miss

CLASSICS

All that the name implies, in fine fitting, good looking, White Opera Pumps, with both junior or spiked heels, in AA to C, sizes 3 to 8, at

$5.00

For the Youth

SMART LOOKING, LONG WEARING SHOES

In Black and White, Tan and White, or Two-Toned Brown, suitable with white flannels, at

$5.00

McLaughlin's

9 THOMPSON STREET, WINCHESTER TEL. 1983-M

WHAT OTHER REFRIGERATOR Can give you ALL of these 7 Distinct Advantages

1—NOISELESS
2—NO MOVING PARTS
3—TROUBLE FREE
4—UNIFORM TEMPERATURE
5—LOW COST OF OPERATION
6—PLENTY OF ICE CUBES
7—HEALTHFUL FOOD PRESERVATION

The Public Is Fast Swinging To Gas Refrigeration

Arlington Gas Light Co.

527 MAIN STREET, WINCHESTER TEL. WIN. 0142

It's NOT Too Late!

START A GARDEN OF ANNUALS OR PERENNIALS THAT WILL GIVE YOU A CHOICE LOT OF BLOOMS ALL SUMMER.

LET US SUPPLY YOUR NEEDS IN PLANTS. WE HAVE A COMPLETE STOCK OF THESE GROWN FROM SELECTED SEEDS.

Also Choice

Geraniums, Petunias, Vincas, Salvias, etc.

At Reasonable Prices

WINDOW BOXES FILLED TO ORDER

Our Main Store Open Weekday Evenings Until 8:30

Winchester Conservatories, Inc.

MAIN STORE AND GREENHOUSES
186 Cambridge Street Phone Win. 1702, 1703

ARNOLD SHOP
1 Common Street Phone Win. 0205
Winchester, Mass.

Member F. T. D. Deliveries Everywhere

Mrs. Smith Isn't Running In a Popularity Contest

but like every other modern young woman, she does enjoy having lots of friends. When Jim's company transferred him here last winter, she really was sorry to give up her old bridge club, and to leave the young couple next door.

It didn't take her long to make new friends here, but new friends seldom take the place of old ones.

So her budget includes one telephone call a week just "for auld lang syne."

She takes advantage of the low evening rates on calls by number, and Jim never objects to the small charges on his bill each month. Fact is, it's no more expensive than an occasional movie or a box of candy, and does just as well in keeping things running smoothly.

For example, here are a few typical rates she pays for three minute calls by number from 7 P. M. to 8:30 P. M.

FROM WINCHESTER TO	
RUTLAND, Vt.	$.65
HYANNIS	.40
SPRINGFIELD	.45
PROVIDENCE, R. I.	.35
HARTFORD, Conn.	.45
PORTLAND, Me.	.55
CONCORD, N. H.	.35

Social telephoning is getting to be quite a habit among young people nowadays. Isn't there a friend you haven't seen recently, who would like to hear from you this evening?

New England Telephone and Telegraph Company

Thomas Quigley, Jr

CONTRACTOR
CEMENT AND STONE MASON
MOTOR TRANSPORTATION

Power Shovel — Air Compressor
Road Roller — Drilling
Concrete Mixer — Blasting
Tractor — Rock Excavating

Granolithic Walks and Driveways
Loam, Sand, Gravel and Lawn Dressing for Sale

NOTARY PUBLIC
JUSTICE OF THE PEACE

T. PRICE WILSON

Star Office

Saw That Cuts

"Wise men make proverbs; fools quote them," is often heard. Who made that one?

Cannibalistic Belief

Cannibals do not always eat each other merely to satisfy their appetites. There are cases in which, among relatives, it is a sign almost of filial affection.

Our Modern, Completely Equipped Funeral Home and Chapel

KELLEY & HAWES CO.

Funeral Directors Lady Assistants

Service Available Anywhere in New England — PHONES: WINCHESTER 0035. 0174. 0106

Matchless economy with six-cylinder smoothness

"Better than 20 miles to the gallon." "Its cost-per-mile is the lowest of any car." "Never have to add oil between crankcase changes." "Drove from Ohio to California on a repair expense of $1.05." "It just runs and runs and runs."

—typical comments from owners of the Chevrolet Six

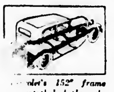

...olet's 152" frame ...orts the body throughout its entire length

Why is it that Chevrolet—a big, powerful, smooth-running six—actually costs less to operate and maintain than any other car you can buy? The answer lies in five outstanding factors of Chevrolet economy:

1. Efficient Engine Design makes Chevrolet fuel consumption so low that 20 miles to the gallon of gasoline is nothing unusual for a Chevrolet owner.

2. Modern Chassis Design—as evidenced by Chevrolet's long heavy frame, four parallel-mounted springs, and smooth-running six-cylinder engine—increases the ability of the Chevrolet Six to run dependably, day after day.

3. Excellence of Manufacture also adds to Chevrolet dependability and long life. Chevrolet pistons, for instance, are built so carefully, and held true to such close limits of precision, that many owners have gone 20,000 miles or more without having their motors opened for major servicing.

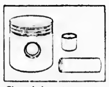

Chevrolet's pistons are built to close limits of precision

4. High-Quality Materials are used throughout the Chevrolet car—costly nickel steel, chrome-vanadium steels, chrome-nickel steels—to assure trouble-free, low-cost service for tens of thousands of miles.

5. Economical Nationwide Service, with its low flat-rate charges on labor and genuine parts, is available at 10,000 dealers throughout the country, who also offer the protection of the most liberal owner's service policy ever to back a low-priced car.

Chevrolet's Owner's Service Policy is the most liberal ever offered in connection with a low-priced car

Remember—in addition to all these basic economies—Chevrolet offers the extra dollars-and-cents advantage of one of the lowest delivered prices on the market. *And this cost may be spread over a period of many months by the liberal G.M.A.C. plan.*

NEW CHEVROLET SIX

The Great American Value

New low prices—*Chevrolet passenger car prices range from $475 to $650. Truck chassis prices range from $355 to $590. All prices f. o. b. Flint, Mich. Special equipment extra. Low delivered prices and easy terms.*

See your dealer below

FRANK MURPHY, Inc.

748 Main Street, Winchester — Tel. Win. 0298

ALASKA

Eleventh annual conducted tour leaves July 6, including Canadian Rockies, "Norway of America"; Skagway, White Pass, Lake Atlin, Pacific Northwest, Mt. Rainier, Yellowstone Park. All points of interest, best of everything, moderate rate. Secure particulars. Estab. 1879.

COLPITTS TOURIST CO
262 WASHINGTON ST BOSTON

my1-6t

CALIFORNIA

And our new National Parks—Bryce, Zion and North Rim of Grand Canyon, Colorado Springs, Salt Lake City, all of California; returning Pacific Northwest and Canadian Rockies, or Yellowstone Park. Leave June 24. Special N. E. A. Tour June 24. Secure booklet about these delightful moderate priced tours.

COLPITTS TOURIST CO
262 WASHINGTON ST. BOSTON

my1-6t

EUROPE

Join one of our personally escorted tours leaving June and July, visiting the principal foreign countries; see what interests you most, with good accommodations, at a minimum expense. $350 and up according to the length of stay. Secure 1931 European booklet, which will tell you all about these delightful tours.

COLPITTS TOURIST CO
262 WASHINGTON ST BOSTON

my1-6t

WINCHESTER HOSPITAL

The report of the Treasurer and the report of the Trustees of the Winchester Hospital for the year April 1, 1930 to March 31, 1931 are as follows:

Report of the Treasurer

HOSPITAL ACCOUNT

Income

Patients		
Patients' Board	$68,098.18	
Special Nurses Board	7,658.08	
Operating and Delivery Room	8,116.60	
X-Ray	7,181.00	
Laboratory Fees	4,725.00	
Pathological Fees	793.75	
Medical Supplies	583.81	
Out-Patients	377.60	
		$97,534.02
Free Beds		
Frederick Winsor, M.D.	$500.00	
William E. Beggs	500.00	
Lynthia Young Pierce	680.00	
Henrietta M. Tenney	660.34	
William H. Maynard	500.00	
Annie H. Brown	542.25	
		$3,382.59
Sustaining Funds		11,982.86
Income from Investments per Trustees		
The Frank Harrington Fund	$2,459.02	
The Joseph Moulton Fund	298.68	
The Luther Richardson and Elizabeth Ayer Symmes Fund	202.68	
The Marshall Jones Fund	102.68	
The George E. Henry Fund	265.00	
The George L. and Julia P. Huntress Fund	1,000.00	
The William S. Olmstead Fund	125.00	
The Henry C. Ordway Fund	90.00	
The Anna P. Clark Fund	12.50	
The Laura I. Richards Fund	40.97	
The F. E. and W. L. Crawford Fund	52.46	
The William E. Beggs Fund	40.96	
The General Fund	151.85	
		$4,841.80
Interest on Bank Deposits		56.30
Total Income		$117,797.57

Expenses

Superintendent and Nurses	$17,261.33
Help	20,182.24
Groceries and Provisions	24,095.54
Surgical and Medical Supplies	7,307.00
Other Supplies	2,909.80
Laundry Supplies and Expense	1,613.72
Gas	697.10
Electricity	2,114.11
Telephone	1,191.26
Office Supplies and Expense	1,301.97
Express and Freight	189.27
Fuel	2,151.08
Repairs and General Maintenance	2,009.01
Insurance	1,366.94
Water	1,262.01
Free Patients' Board and Services	2,731.17
Laboratory Supplies and Expense	183.82
Auditing	275.00
Subscriptions	20.00
Dr. Robert G. Vance	2,721.80
X-Ray Department — Technicians' Salary	1,543.31
X-Ray Supplies	1,359.56
Training School	3,172.08
Furnishings	2,436.59
Interest on Mortgage Loan	3,648.96
Pathological Fees	759.00
Miscellaneous	120.00
Collection and Discounts	286.37
Conventions	135.00
Reserved for Doubtful Accounts	2,000.00
Total Expenses	$117,358.57
Net Income	$139.00

Current Assets

Cash		$3,370.09
Accounts Receivable	$11,675.21	
Less Reserve for Doubtful Accounts	5,499.83	
		6,175.41
Inventories		2,841.23
Insurance Prepaid		1,103.14
Total Current Assets		$13,489.87

Current Liabilities

Accounts Payable	$2,869.30
Water Charges Accrued	383.11
Total Current Liabilities	$3,252.44
Surplus March 31, 1931	$10,237.43

Statement of Mortgage Account

Balance of Mortgage Outstanding April 1, 1930	$68,000.00
Applied Against Mortgage	18,000.00
Balance of Mortgage Loan March 31, 1931 (Winchester Savings Bank)	$50,000.00

RESTRICTED FUND ACCOUNTS

Nancy Brewer Harrington Garden Fund

Balance, April 1, 1930	$123.01
Receipts	
Income from Investments, per Trustees	237.00
Total	$360.01
Disbursements	
Labor, Plants, etc.	292.53
Balance, March 31, 1931 — Winchester Trust Co.	$67.48

Room Maintenance Fund

Balance, April 1, 1930		$11.21
Receipts		
Income from Investments, per Trustees	$252.66	
Subscription Annual Maintenance	40.00	
		292.66
Total		$306.87
Disbursements		
China, Glass and Linen, etc.		220.00
Balance, March 31, 1931 — Winchester Trust Co.		$86.87

Training School Endowment Fund

Balance, April 1, 1930		$204.50
Receipts		
Winchester Visiting Nurse Association	$50.00	
Bank Interest	9.29	
		59.29
Balance, March 31, 1931 - Winchester National Bank (Savings Department)		$263.79

Training School Scholarship Fund

Donation	$200.00
Interest	.75
Balance, March 31, 1931 - Winchester National Bank (Savings Department)	$200.75

Training School Fund

Balance, April 1, 1930		$64.96
Receipts		
Miscellaneous	$46.84	
Bank Interest	6.43	
		53.27
Total		$118.23
Books Purchased		29.94
Balance, March 31, 1931—Winchester Trust Co. (Savings Department)		$88.29

Furnishings Account Fund

Balance, April 1, 1930		$958.30
Receipts		
Sundry Donations	$14,548.29	
Bank Interest	23.29	
		14,571.58
Total		$15,529.88
Expenses as per approved vouchers		15,045.37
Balance, March 31, 1931, Winchester Trust Company		$481.51

Hospital Building Fund

Balance, April 1, 1930		$135.62
Receipts		
Subscriptions	$ 241.67	
John W. Lufkin Estate Bequest	25,000.00	
		25,241.67
Total		$25,377.29
Paid on Mortgage Note	$ 6,000.00	
Transferred to Hospital Account	14,000.00	
Transferred to Furnishings Account	5,377.29	
		25,377.29
Balance, March 31, 1931—Winchester National Bank		$

Respectfully submitted,
Frank E. Crawford,
Treasurer

Trustees' Account of Principal

HOSPITAL MAINTENANCE FUNDS

To the Winchester Visiting Nurse Association:

The Trustees are pleased to submit their 15th annual report of the Hospital Maintenance Funds in their charge.

During the past fiscal year the Trustees received the sum of $2,000 to be known as the "William I. Palmer Fund."

All income which has been received during the year amounting to $7,714.05 has been paid over to the treasurer of the Winchester Visiting Nurse Association.

The Nancy Brewer Harrington Fund ($5,086.25)

$ 1,000.00	Boston Elevated Ry. Co. 5s, 1942	$ [illegible]
1,000.00	Baltimore & Ohio R. R. Ref. Gen. 5s, [illegible]	[illegible]
1,000.00	Southern California Edison 5s, 1952	[illegible]
500.00	Chicago, Milwaukee, St. Paul and Pacific R. R. Adj. 5s, 2000	[illegible]
200.00	Chicago, Milwaukee, St. Paul and Pacific R. R. Mortgage 5s, [illegible]	[illegible]
1,000.00	New York Central R. R. [illegible] 2013	[illegible]
	Transferred to Miscellaneous Fund	78.75
		$5,086.25

The Frank Harrington Fund ($51,878.52)

$ 2,000.00	State of California [illegible], 1985	$1,8[illegible]
5,000.00	Pennsylvania R. R. Con. 4½s, 1965	1,837.50
5,000.00	Great Northern R. R. 1st 4½s, 1961	1,706.25
5,000.00	New York Central R. R. Ref. 4½s, 2013	4,668.75
5,000.00	Chicago & Northwestern R. R. 4s, 1987	4,606.25
5,000.00	Baltimore & Ohio R. R. Gen. 5s, 1995	4,931.[illegible]
4,000.00	Chicago, Milwaukee, St. Paul and Pacific R. R. Adj. 5s, 2000	4,005.00
1,000.00	Chicago, Milwaukee, St. Paul and Pacific R. R. Mortgage 5s, 1975	1,001.25
2,000.00	City of Portland, Oregon 4s, 1936	1,873.20
1,000.00	Pittsfield Electric Co. 1st 6s, 1933	1,050.00
5,000.00	Weymouth Light & Power Co., 1st 5½s, 1934	5,175.50
2,000.00	Southern California Edison 5s, 1951	2,010.00
5,000.00	Canadian National Rwy. Co. 5s, 1969	4,987.50
3,000.00	Central Maine Power Co. 5s, 1955	2,985.00
2,832.45	Deposit Arlington Savings Bank	2,832.45
	Transferred to Miscellaneous Fund	317.62
		$51,878.52

The Lynthia Young Pierce Fund ($12,966.25)

$ 5,000.00	Idaho Power Co. 5s, 1947	$5,000.00
5,000.00	Southern Bell Tel. Co. 5s, 1941	5,000.00
3,000.00	Mortgage No. 18 Wedgemere Avenue, Winchester, Mass.	3,000.00
		$13,000.00
	Transferred from Miscellaneous Fund	33.75
		$12,966.25

The Ward and Room Fund ($5,973.38)

Almira Harrington Ward	$ 400.00
William Beggs Room	400.00
Winton Club Room	400.00
Reception Room (Mr. and Mrs. J. H. Dwinell)	200.00
Dr. Daniel March Room	400.00
Eugenia Palmer Room	1,000.00
Clara A. Joy Room	400.00
Mark Shultis Room	400.00
En Ka Room	400.00
Sigma Beta Room	400.00
Irving S. Palmer Room	400.00
Fortnightly Room	400.00
Rebecca S. Pattee Ward	400.00
Reinvested Profits	373.38
	$5,973.38

Invested as follows:

$ 1,000.00	Mortgage No. 18 Wedgemere Ave., Winchester, Mass.	$1,000.00
3,000.00	City of Portland, Oregon 4s, 1936	2,809.80
1,000.00	Weymouth Light & Power Co. 1st 5½s, 1931	1,035.10
353.45	Deposit in Arlington Savings Bank	353.45
	Transferred to Miscellaneous Fund	775.03
		$5,973.38

The Joseph Moulton Fund ($5,477.69)

$ 4,000.00	Portland Terminal Co. 1st Mtg. 5s, 1961	$3,700.00
1,000.00	Mortgage No. 18 Wedgemere Ave., Winchester, Mass.	1,000.00
776.47	Deposit Arlington Savings Bank	776.47
	Transferred to Miscellaneous Fund	1.22
		$5,477.69

The Henrietta M. Tenney Fund ($11,530.05)

$ 2,000.00	Pittsfield Elec. Co. 1st 6s, 1933	$1,980.00
4,000.00	Weymouth Lt. & Pwr. Co., 1st 5½s, 1934	4,140.40
5,000.00	Mortgage No. 18 Wedgemere Ave., Winchester, Mass.	5,000.00
406.76	Deposit Arlington Savings Bank	406.76
	Transferred to Miscellaneous Fund	2.89
		$11,530.05

The Luther Richardson Symmes and Elizabeth Ayer Symmes Fund ($4,003.13)

$ 1,500.00	Northern Pacific R. R. Ref & Imp. 5s, 2047	$1,410.00
2,551.76	Deposit Arlington Savings Bank	2,551.76
	Transferred to Miscellaneous Fund	41.37
		$4,003.13

The Marshall W. Jones Fund ($2,000.06)

$ 2,000.00	New York Central R. R. Co. Ref. & Imp. 5s, 2013	$1,922.50
50.28	Deposit Arlington Savings Bank	50.28
	Transferred to Miscellaneous Fund	27.28
		$2,000.06

The George E. Henry Fund ($5,000.00)

$ 2,000.00	Pittsfield Electric Co. 1st 6s, 1933	$2,100.00
2,000.00	New York Central Ref. & Imp. 5s, 2013	2,017.75
1,000.00	Northern Pacific R. R. Ref. & Imp. 4½s, 2047	865.00
	Transferred to Miscellaneous Fund	17.25
		$5,000.00

The William S. Olmstead Fund ($2,500.00)

$ 2,500.00	Bell Telephone of Pa. 5s, 1960	$2,500.00

The George L. and Julia P. Huntress Fund ($20,000.00)

$ 9,000.00	Boston Elevated R. R. 5s, 1942	$8,[illegible]
2,000.00	Bangor & Aroostook Reg. 1st 5s 1943	1,960.00
6,000.00	Louisville and Nashville R. R. 5s, 2003	6,210.00
3,000.00	Bangor & Aroostook R. R. Piscataquis Div. 1st 5s, 1943	2,790.00
	Transferred to Miscellaneous Fund	190.00
		$20,000.00

The William A. Maynard Fund ($10,000.00)

$10,000.00	Deposit Cambridge Savings Bank	$10,000.00

The Henry C. Ordway Fund ($2,000.00)

$ 2,000.00	Central Maine Power 4½s, 1957	$2,010.00
	Transferred from Miscellaneous Fund	10.00
		$2,000.00

The Laura I. Richards Fund ($1,000.00)

$ 1,000.00	American Tel. & Tel. Co. 5s, 1946	$1,058.75
	Transferred from Miscellaneous Fund	58.75
		$1,000.00

The Frank E. and Winnifred L. Crawford Fund ($1,049.13)

$ 1,049.13	Deposited in Winchester Savings Bank	$1,049.13

The William E. Beggs Fund ($1,000.00)

$ 1,000.00	American Telephone and Telegraph Co. 5s, 1946	$1,058.75
	Transferred from Miscellaneous Fund	58.75
		$1,000.00

The Annie E. Brown Free Bed Fund ($20,000.00)

$ 6,000.00	Pacific Gas & Electric 4½s, 1957	$5,820.00
6,000.00	Consumers Power Co. 4½s, 1958	5,910.00
[illegible]	Southern California Edison Co. 5s, 1952	3,0[illegible]
[illegible]	Delaware & Hudson Co. 4s, 1943	[illegible]
	Transferred from Miscellaneous Fund	[illegible]
		$20,000.00

The William I. Palmer Fund ($2,000.00)

	On Deposit Winchester Trust Co.	$ 2,000.00

Miscellaneous Fund

Annie H. Brown Fund	$ [illegible]
Nancy Brewer Harrington Fund	78.75
Frank Harrington Fund	[illegible]
Ward and Room Fund	[illegible]
Joseph Moulton Fund	[illegible]
Henrietta Tenney Fund	[illegible]
Luther Richardson Symmes and Elizabeth Ayer Symmes Fund	[illegible]
Marshall W. Jones Fund	[illegible]
George E. Henry Fund	[illegible]
George L. and Julia P. Huntress Fund	[illegible]
Mary J. Cressbom Legacy	[illegible]
Lucina P. Swan Legacy	[illegible]
Anna P. Clark Legacy	[illegible]
James Nowell Associates	[illegible]
Reinvested Profits	[illegible]
	$3,468.25

Miscellaneous Fund Invested as follows:

$ 1,000.00	American Telephone & Telegraph Co. 5s, 1946	$1,0[illegible]
1,000.00	Northern Pacific R. R. 6s, 2047	[illegible]
1,000.00	Bangor & Aroostook R. R. Piscataquis Div. 5s, 1943	[illegible]
	Balance on Hand Winchester Trust Co.	[illegible]
	Transferred to L. Y. Pierce Fund	[illegible]
	Transferred to Henry C. Ordway Fund	10.00
	Transferred to L. I. Richards Fund	58.75
	Transferred to W. E. Beggs Fund	58.75
		$3,468.25

Total Funds	$166,932.71

Account of Income Received and Paid Over to Treasurer

The Nancy Brewer Harrington Fund	$ 237.00
The Frank Harrington Fund	2,159.02
The Lynthia Pierce Fund	680.00
The Ward and Room Fund	252.66
The Joseph Moulton Fund	298.68
The Henrietta Tenney Fund	660.34
The Luther Richardson Symmes and Elizabeth Ayer Symmes Fund	202.68
The Marshall W. Jones Fund	102.68
The George E. Henry Fund	265.00
The William S. Olmstead Fund	125.00
The George L. and Julia P. Huntress Fund	1,000.00
The William H. Maynard Fund	500.00
The Henry C. Ordway Fund	90.00
The Laura I. Richards Fund	40.97
The Frank E. and Winnifred L. Crawford Fund	52.46
The William E. Beggs Fund	40.96
The Annie H. Brown Free Bed Fund	542.25
The Miscellaneous Fund	164.35
Total	$7,714.05

Respectfully submitted,
Alfred H. Hildreth,
C. F. A. Siedhof,
Trustees

Report of Auditors

April 24, 1931

To the President and Board of Directors,
Winchester Visiting Nurse Association,
Winchester, Mass.

We have audited the accounts of the Treasurer of the Winchester Visiting Nurse Association for the year ending March 31, 1931, as set forth in the accompanying statements of the General Account, Hospital Account, the Nancy Brewer Harrington Garden Fund, the Room Maintenance Fund, the Training School Endowment Fund, the Training School Scholarship Fund, the Furnishings Account Fund, and the Hospital Building Fund.

We have also audited the accounts of the Trustees of the Winchester Visiting Nurse Association for the same period, and submit herewith statements showing their accounts of Principal and Income.

The financial condition of the Hospital has shown continued improvement during the year under audit, obligations have been met promptly when due, and the collection of outstanding accounts due from patients has been carried on efficiently.

Respectfully submitted,
Edwin L. Pride and Co.
By E. Ober Pride,
Certified Public Accountant

HARMONY IN FENCES

The rugged Cyclone Chain Link Fence harmonizes with any type of home and provides an adequate protection.

Write, call or phone for catalogue.

SECURITY FENCE CO.
23 Kent St., Somerville
Som. 3900

Fences erected anywhere in New England

ap10-7t-eow

More Proof of Wisdom of Sage of Monticello

When Jefferson imported the French sculptor, Jean Houdon, in 1784, to execute a statue of Washington, there existed the opinion that the author of the Declaration had better stick to statecraft. A short time ago Houdon's marble bust portrait of the Countess de Sabran was sold for $80,000 to a New York collector. Previously the small bust of the artist's little daughter was bought by Mrs. E. S. Harkness for $245,000, thought to be the highest price ever paid for a piece of sculpture.

Jefferson's ability to recognize Houdon's genius and his wisdom in introducing it on American shores when our art was in its infancy was part of his own genius. It was but one aspect of the greatness of the mind of the Master of Monticello, that kindly Democrat who might have been found in his study at work on an essay on political philosophy, and then again among his plants gathering seeds for a friend overseas.—St. Louis Post Dispatch.

Price of Selfishness

The only happy people are those whom we see more concerned about the happiness of others than about their own well-being and convenience and advancement. Selfish people never know contentment.—Hamilton Fyfe.

A DELIGHTFUL GARDEN FETE FOR FORTNIGHTLY GLEE CLUB

Under Mrs. Virgil Ghirardini, who is chairman of the music committee of the Fortnightly, a garden bridge has been planned to take place Tuesday, June 23, on the grounds of her home, 12 Foxcroft road at 2 o'clock for the benefit of the Fortnightly Glee Club.

During the afternoon bridge will be enjoyed under gay colored umbrellas. For those that are not interested in bridge other interesting features have been planned.

An exhibition by the Paul Revere Pottery School will be held. The potter at his wheel will be seen creating and fashioning beautiful objects such as vases, pitchers, cups and dishes of all forms and shapes. This exhibition will be in charge of Miss Brown of the Paul Revere Pottery School. In connection with this same exhibition Mrs. F. H. Norton of Winchester will create beautiful objects by hand. Many Winchester women are interested in this school and you will have an opportunity of seeing some of their work.

The Winchester Garden Club will also have an exhibition of flowers from the various gardens about town and will be glad to give any information in regard to the planning and the care of a garden.

There will be dancing on the lawn by young dancers in costume. Oh, yes let us not forget the fortune teller.

Please make reservations as soon as possible.

Those in charge are Mrs. Virgil Ghirardini, chairman assisted by the following:

Refreshments Mrs. M. Hintlian.
Decorations Mrs. A. Pitman.
Bridge Mrs. F. Murphy.
Cake Mrs. E. R. Murphy.
Prizes Mrs. C. Shaw, Jr.
Announcer Mrs. H. West
Pottery Exhibition Miss Brown.
Servers Mrs. A. Loftus
Flower Show Mrs. J. Wills.
Tickets Mrs. T. Von Rosenvinge.
Bridge Mrs. R. Sexton.

W. C. T. U. NOTES

Winchester Union was well represented at the County meeting recently held in Malden. An invitation to hold the Annual Convention of Middlesex County in Winchester in September was accepted.

Members please keep in mind the two important events for this month. The rummage sale which will be held at 282 Washington street on June 10, and an outing at Salem Willows on June 19.

Members and friends having contributions of rummage please phone the president, Mrs. Alfred Friend, Win. 1052-J.

A bus for Salem Willows will leave Church street in front of Congregational Church at 10:30 on June 19. A stop will be made at foot of Lebanon and Washington streets.

Mrs. Grace M. Hamilton, State vice president, left Boston on June 2, to represent the State at the World's W. C. T. U. Convention which is meeting in Toronto, Can. from June 3 to 9.

WAS MOTHER OF MRS. DANIEL R. BEGGS

Mrs. Lucy Isabel Merrill, widow of George W. Merrill of Woburn, who died on Saturday, was the mother of Mrs. Daniel R. Beggs of Everett avenue this town. She had been ill for some time and was a well known resident of Woburn, having been born in that city. She was a member of the North Congregational Church in North Woburn. Mrs. Beggs is the only surviving child.

The funeral services were held on Monday at the residence, 20 Clinton street, Rev. James McDougal Blue, pastor of the North Congregational Church, officiating.

MYSTIC MALDEN THEATRE

"Hell Bound" with Lloyd Hughes, Lola Lane and Leo Carrillo as the stars, which will be the main attraction on the double feature program that opens a seven day engagement at the Mystic Theatre in Malden on Saturday, is a gangster story with an unusual angle. It introduces a new type of gang leader—a sentimentalist. "Hell Bound" is a fast moving melodrama with a rousing climax. Leo Carrillo gives a fine characterization as the gang leader who gets that way about a girl who falls into his care when she is mistaken for a wounded girl killer. She proves to be a chorus girl, penniless and desperately ill, and he falls so in love with her that he dares to hope to go straight and live a quite life in the country with her as his wife. But there's a gang war on and destiny decrees otherwise. Lola Lane is the girl and Lloyd Hughes the young doctor who wins her from the gang leader. Ralph Ince, Gertrude Astor and Richard Tucker are the other members of the cast.

"Laugh and Get Rich" with Dorothy Lee will be the second feature for Saturday.

"Cracked Nuts," with the screen's funniest pair, Bert Wheeler and Robert Woolsey, heads the program that ends its run at the Mystic on Friday. Wheeler and Woolsey became national favorites through their work in "Cuckoos," "Half Shot at Sunrise" and "Hook, Line and Sinker." In "Cracked Nuts" they continue their mad antics and get plenty of laughs. Edna May Oliver, a Malden woman, plays an important part in the production.

"Beyond Victory" with "Bill" Boyd as the star, is the second attraction on the bill that ends its run on Friday.

Distinctive Degree

The degree of F. A. C. S. (Fellow American College of Surgeons) is bestowed upon a doctor when he has distinguished himself in surgery. This degree may be conferred upon any doctor who is a graduate of the leading medical schools of the country.

Don't Nurse It

A grievance is one ailment that cannot be cured by careful nursing.—Los Angeles Times.

GRANADA THEATRE MALDEN

George Arliss in "The Millionaire," and "Ladies' Man" with William Powell and Kay Francis as the stars, will make up the selected double feature program that opens a seven day engagement at the Granada Theater in Malden on Saturday. "The Millionaire" which presents George Arliss in a new type of role, has been one of the most popular attractions of the year. David Manners, Evelyn Knapp, Noah Beery, James Cagney, and J. Farrell MacDonald are seen in support of this celebrated star. In "The Millionaire," Mr. Arliss plays the part of a self-made millionaire who is ordered by his physician to take a rest. With his ambitious wife and pretty daughter he goes away as directed but soon wearies of the inactivity, the social round and the rich young nitwit who is making a play for his daughter's hand. An insurance man warns him of the increased risk incurred by retired business men and he at once decides to get busy. Without his wife's knowledge he answers a garage sales-ad. On reaching the address he finds that a young man has just bought a half interest in a service station. Posing as a working man Arliss buys the other half and becomes a partner. Merry complications ensue, especially when the daughter falls in love with the father's young partner. "The Millionaire" is a chuckling comedy with an appeal for every type of theater-goer.

William Powell is cast as a gay society idler in "Ladies' Man" which will be the second attraction on the Granada bill for Saturday. Powell plays the role of a man who lives on the proceeds of the jewels given him by foolish women who fall in love with him. It is a perfect role for Powell and he gives a fine performance aided by the clever acting of Kay Francis, Carol Lombard, Olive Tell and Gilbert Emery.

"Skippy" a screen version of the famous cartoons by Percy Crosby, with "Jackie" Cooper and Robert Coogan as the stars, heads the bill that ends its run at the Granada on Friday. "The Road to Paradise" with Loretta Young and "Jack" Mulhall is the second feature on the current bill.

UNIVERSITY THEATER

Constance Bennett's latest picture "Born to Love" will be shown at the University Theater for four days starting Sunday, presenting her in the role of an American war worker in love with an A. E. F. pilot. Supporting Miss Bennett in this story of what the war did to a boy, a girl and another man, are Joel McCrea, Paul Cavanagh, Anthony Bushell, Frederick Kerr and Louis Closser Hale.

If you can picture William Haines as a wolf in sheep's clothing you will have some idea of the fun in store for those who see the comedian in his latest laugh-getter, "A Tailor Made Man," the companion feature. In this characterization William Haines in his own inimitable way embodies the spirit of the man who rises from poverty and obscurity to fame and financial success. He starts out as an innocent little pants presser but ends up as a wolf of the commercial world.

A strange and weird motion picture that outdoes all previous mysteries of the screen is "Dracula" which starts Thursday for the last half of the week. This amazing story was first produced as a stage play in New York more than three years ago, and has since created a sensation when shown in a few of the largest cities of the country." The cast includes three players who were seen in the original stage production, in the persons of Bela Lugosi, Edward Van Sloan and Herbert Bunston—while other important roles are played by Helen Chandler, David Manners, Dwight Frye, Frances Dade and Charles Gerard.

"June Moon," the companion feature starring Jack Oakie, is based on the stage comedy of the same name which Ring Lardner wrote in co-operation with George S. Kaufman.

NEWTON SHULTIS '96 BUILDS GOLF COURSE

Converts Portion of Estate into Public Course

On May 6 Curry Hicks and Lawrence Dickinson '10 visited the estate of Newton Shultis '96 in South Newbury near Lake Sunapee, N. H. Mr. Shultis is laying out a commercial, nine-hole golf course on a part of his large estate. Lawrence Dickinson '10 who is a director of the winter golf school at Massachusetts assisted Mr. Shultis in some plans for the layout of the course.

Several of the greens and fairways are now completed, and by the first of August, or before, the course should be ready for use. At first there will be only a nine-hole course, but eventually six more holes will be added. Three of the first nine holes will be played over for the completion of an 18 hole round.

All of the equipment for a small, modern club house is ready or is being installed. An electric pump supplies water for the showers. The building used for the club house, itself, is pleasing architecturally and well suited for such use.

In fact, the entire estate is well adapted for golf course purposes. The location is admirable, and from several of the tees as well as from the fairways Mt. Kearsarge is visible as a direct, distant object.

Mr. Dickinson believes that in two or three years this course should develop into one of the most pleasant and enjoyable golf courses in New Hampshire.—[Massachusetts State College Alumni Bulletin.

Business Good Will

Crowell's "Dictionary of Business and Finance" defines "good will" as the evaluation placed upon the reputation, patronage, drawing power and other intangible advantages possessed by a business concern in operation, including name and good disposition of its customers. The purchase value of good will is based on the average annual net profit for a period of years.

France in America

St. Pierre and Miquelon are two small groups of rocky, barren islands close to the southwest coast of Newfoundland belonging to France. The area of St. Pierre is ten square miles and the population about 3,500. The area of Miquelon is 83 square miles and the population about 500. The capital is the small town of St. Pierre.

Great Human Gift

What a gift it is to make all men better and happier without knowing we are doing it.—Henry Ward Beecher.

CHICHESTER S PILLS
THE DIAMOND BRAND.
Ladies! Ask your Druggist for Chi-ches-ter s Diamond Brand Pills in Red and Gold metallic boxes, sealed with Blue Ribbon. Take no other. Buy of your Druggist. Ask for CHI-CHES-TER S DIAMOND BRAND PILLS, for 25 years known as Best, Safest, Always Reliable
SOLD BY DRUGGISTS EVERYWHERE
je5-1yr

NEW ENGLAND BOARDING KENNELS FOR DOGS
Corner North Ave. & Viles St. Kendall Green, Weston, Mass.
TEL. WALTHAM 1684
BOARDING AND CONDITIONING
DR. C. A. BOUTELLE in charge. At kennels Sunday mornings by Appointment. Office hours 4 to 6 p. m. 535 Ward Street, Newton Centre, Mass.
my8-13t

E. W. NICHOLSON
PLUMBING AND HEATING
We're equipped to handle any kind of a plumbing job, big or small, the public has to offer. We do our work well and we do it in jig time, too. No waiting around for inspiration. We will do your repair work in a hurry and you'll be perfectly willing to meet the sort of a bill we'll hand you.
118 WINN STREET, WOBURN
Tel. Woburn 0899

ROCK of AGES
MEMORIALS
in all mediums
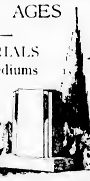
STONE AND TAYLOR
122 A NEWBURY STREET, BOSTON
Commonwealth 1585
ap24-13t

Two styles of soap bubble pipes at the Star Office.

Good's Riding School
Harry Good, Prop.
Well Broken Horses and Ponies
Personal Supervision
MAIN STREET MEDFORD
(Near Oak Grove Cemetery)
Tel. Mystic 3802
s22-tf

May 25, 1931

To the Board of Selectmen of the Town of Winchester:

The undersigned respectfully represent that they own and operate a Tea Room on the premises situate at the Northeasterly corner of Wildwood Street and Cambridge Street which was in existence and used as such at and before the time when the Zoning By-Law took effect, and that they now desire to alter and enlarge the same.

They therefore make application under the provisions of Section 8 of the Zoning By-Law, for permission to alter and enlarge said Tea Room in accordance with Paragraph C of Section 7 of said by-law.

Helen M. Twombly
Eliza W. Twombly

May 25, 1931

Town of Winchester in Board of Selectmen:

Upon the foregoing application, it is hereby

ORDERED: That a public hearing be held thereon in the Selectmen's room in the Town Hall building on Monday, the 15th day of June, 1931 at 8 P. M., and that fourteen days' public notice thereof be given, at the expense of the applicant, by publishing a copy of said application, together with this order, in the Winchester Star, on May 29th and June 5th, 1931; that notice thereof be given to the owners of all the land on Cambridge Street and Wildwood Street within one hundred feet of said premises by mailing to them, postage prepaid, a copy of said application and order, and that a copy of said application and order be posted in a conspicuous location upon said premises.

By the Board,
George S. F. Bartlett,
Clerk
my29-2t

Money to Loan in Boston and Vicinity AT 6%
On one and two-family houses preferred. Owner and occupant preferred. Applications now being taken for loans—not over $8000 to one borrower. Money advanced to build. Call personally with Deed.
MERCHANT'S Co-operative Bank
24 School Street, Boston, Mass.
Assets over $30,000,000
ap24-13t

T. F. Kennefick
Roofing and Metal Work of All Kinds
Office at A. Miles Holbrook's
24 CHURCH STREET TEL. WIN. 1250
ja9-tf

STARVED
... a second wife's tragedy!

Men can't know—only women will understand the heartaches marriage brought to Ellen Rockbridge. Must she leave her husband—who gave her a wonderful home—three children—by a first wife—EVERYTHING, except the love she craved with all her maidenly soul?

His friends—his children. Jim gave them lots of attention—devotion. But none to his second wife, Ellen. Small wonder bitterness crept into her heart.

Then came that terrible night—Jim was gone—had been gone for a week. The youngest child was sick—the other two out—galavanting around. Starved for love that Fate had seemed to deny her—she sobbed in defeat—decided to leave—forever—WHEN—

Almost without warning—a climax broke into Ellen's life . . . A tremendous climax that brought those children home—crying into her arms—glad to call her "mother" . . . A thunderous climax that shook Jim's very soul—brought him to her—asking forgiveness—begging for the noblest love that woman holds for man.

You must read for yourself THE WOMAN MY FATHER MARRIED—the true life story of how happiness came to this heart-broken woman in one of the most startling climaxes ever recorded in all the annals of human experience. You will find this story—complete in July TRUE STORY MAGAZINE. Get your copy—read it today!

IN JULY True Story
OUT TODAY WHEREVER MAGAZINES ARE SOLD

A DRENCHINGLY COOL SHOWER AT A REASONABLE PRICE. Phone 0903 and get all the necessary information as to when it can be installed and how little it will cost.
FELLS PLUMBING AND HEATING CO.
656 Main Street Winchester, Mass.

It's Open House at BUICK May 23 to June 10

"I hear Buick invites everyone to test their new Eight."
"Let's go—I've always wanted to drive one."
Buick invites everybody—everywhere—to drive this great Eight, priced from $1025 to $2035, f. o. b. Flint, Mich. More than 50 out of every 100 buyers of eights in its field are choosing Buick—and thirteen other makes share the balance. The reason is *outstanding performance.*
COME DRIVE—NO OBLIGATION—GLAD TO HAVE YOU
Owing to their popularity, the present models of 1931 Buick Straight Eights will be continued throughout the summer and fall
Winchester Buick Company
WINCHESTER, MASS.
WHEN BETTER AUTOMOBILES ARE BUILT . . . BUICK WILL BUILD THEM

INVESTIGATE ELECTRIC COOKING

Free
RANGE WIRING
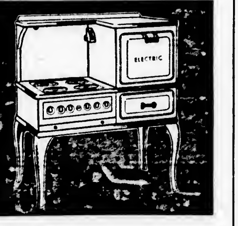
FAST CHEAP CLEAN
at your EDISON SHOP
546 Main Street
WINCHESTER

CAPITOL

ARLINGTON
Massachusetts Avenue at Lake Street

Now Playing
Claudette Colbert and Frederic March in
"HONOR AMONG LOVERS"
George O'Brien in
"THE SEAS BENEATH"

Mon. Tues. Wed., June 8, 9, 10
EL BRENDEL in
"MR. LEMON OF ORANGE"
CHARLES BICKFORD in James Oliver Curwood's
"River's End"

Thurs. Fri. Sat., June 11, 12, 13
Great Outstanding Double Feature Bill! Two Great Stars in a Twin Bill of Smash Hits!
RICHARD BARTHELMESS in
"THE FINGER POINTS"
and
RUTH CHATTERTON in
"Unfaithful"

Mrs. Albion Danforth and daughters Anna and Marjorie of Everett avenue are sailing Monday from New York on the S.S. America for a summer abroad.

A Cambridge Institution
University Theatre
Harvard Square, Cambridge, Mass.

Now Showing
George Arliss in
"THE MILLIONAIRE"
Marlene Dietrich in
"DISHONORED"

Sun. Mon. Tues. Wed. June 7, 8, 9, 10
CONSTANCE BENNETT in
"BORN TO LOVE"
William Haines in
"A TAILOR MADE MAN"

Thurs. Fri. Sat. June 11, 12, 13
"DRACULA"
Jack Oakie in
"JUNE MOON"

Continuous 2-11

STONEHAM THEATRE

Matinee 2:15 THE THEATRE DELUXE Evening 7:45
Sunday Matinee 3:00 Saturday Evening 6:15 and 8:30

Friday, June 5
Helen Twelvetrees in "MILLIE"
COMEDY Chinaware Friday SONG REEL REVIEW

Saturday, June 6
Leon Errol, Mitzi Green, Zazu Pitts in "FINN AND HATTIE"
Dorothy Sebastian, Thomas Santschi and Mary Carr in "THE UTAH KID"
Francis Bushman, Jr. in "SPELL OF THE CIRCUS"

Sunday and Monday, June 7, 8
Helen Twelvetrees, Jean Hersholt and Raymond Hackett in "THE CAT CREEPS"
Greta Garbo and Robert Montgomery in "INSPIRATION"
Chinaware Monday

Tuesday and Wednesday, June 9, 10
Ann Harding, Clive Brook, Conrad Nagel in "EAST LYNNE"
COMEDY NEWS

Thursday and Friday, June 11, 12
Lois Wolheim, Jean Arthur and Robert Armstrong in "DANGER LIGHTS"
El Brendel and Fifi Dorsay in "MR. LEMON OF ORANGE"
REVIEW Chinaware Friday

Coming Attractions—"Three Girls Lost," "Tom Sawyer," "Kept Husbands," "Leathernecking," "Skippy"

MEDFORD THEATRE

PHONE MYSTIC 1800 FOR RESERVE SEATS

FOUR DAYS STARTING SUNDAY, JUNE 7
Dishonored
Starring MARLENE DIETRICH and VICTOR McLAGLEN
An unusual and fascinating dramatic story
Men Call It Love
With LEILA HYAMS and ADOLPHE MENJOU
A comedy of married life
Sunday Continuous 3 to 11

THURSDAY, FRIDAY, SATURDAY, JUNE 11, 12, 13
GARY COOPER in
City Streets
WILLIAM HAINES in
A Tailor Made Man
A comedy romance of love and big business

Now Playing
"THE DEVIL TO PAY" and "BEYOND VICTORY"
Mal and His Pals Every Saturday at 1:30

MALDEN: GRANADA THEATRES

STRAND
TEL MAL 3711
Starts Sat., June 6th
Richard Barthelmess in
"The Finger Points"
also
Constance Bennett in
"Born to Love"
Coming Week of June 13
Clara Bow in
"Kick-in"
Ben Lyon in
"A Soldier's Plaything"

GRANADA
TEL MAL 0212
Starts Sat., June 6th
GEORGE ARLISS in the
"MILLIONAIRE"
Second Attraction
"LADIES' MAN"
with WILLIAM POWELL
Ends Friday, June 5th
"SKIPPY"
with JACKIE COOPER
also
LORETTA YOUNG in
"ROAD TO ROMANCE"
FREE PARKING

MYSTIC
TEL MAL 1230
Starts Sat., June 6th
Lloyd Hughes in
"Hell Bound"
Second Attraction
"Laugh and Get Rich"
with Dorothy Lee
Ends Friday, June 5th
"Cracked Nuts"
with Wheeler and Woolsey
also
Bill Boyd in
"Beyond Victory"

NOTICE IS HEREBY CIVEN that the subscriber has been duly appointed executor of the will of Mary Richards late of Winchester in the County of Middlesex, deceased, testate, and has taken upon himself that trust by giving bond, as the law directs.

All persons having demands upon the estate of said deceased are hereby required to exhibit the same; and all persons indebted to said estate are called upon to make payment to

HARRY C. SANBORN, Executor
(Address)
93 Franklin Street,
Boston, Mass.
May 28, 1931 je5-3t

WINCHESTER TRUST COMPANY

In compliance with the requirements of Chapter 590, Section 40, Acts of 1908, as amended by Chapter 491, Section 6, Acts of 1909, and by Chapter 171, Section 1, Acts of 1912, notice is hereby given of the loss of pass-book No. 1223.

my15-3t G. DWIGHT CABOT, Treasurer

COMMONWEALTH OF MASSACHUSETTS
MIDDLESEX, SS. PROBATE COURT

To all persons interested in the estate of Philip Mansfield late of Winchester in said County, deceased.

WHEREAS, Blanche M. Chase the administratrix of the estate of said deceased has presented for allowance the first account of her administration upon the estate of said deceased:

You are hereby cited to appear at a Probate Court to be held at Cambridge, in said County, on the twenty-third day of June A. D. 1931, at ten o'clock in the forenoon, to show cause if any you have, why the same should not be allowed.

And said administratrix is ordered to serve this citation by delivering a copy thereof to all persons interested in the estate fourteen days at least before said Court, or by publishing the same once in each week, for three successive weeks, in the Winchester Star a newspaper published in Winchester the last publication to be one day at least before said Court, and by mailing, postpaid, a copy of this citation to all known persons interested in the estate seven days at least before said Court.

Witness, JOHN C. LEGGAT, Esquire, First Judge of said Court, this twenty-seventh day of May in the year one thousand nine hundred and thirty-one.

LORING P. JORDAN, Register
je5-3t

E. M. LOEW'S
REGENT
ARLINGTON
7 MEDFORD ST. TEL. 1197

Today and Saturday, June 5, 6
AL JOLSON in
"Big Boy"
BOB STEELE in
"The Oklahoma Cyclone"
"King of the Wild"—No. 3

Monday and Tuesday, June 8, 9
BESSIE LOVE and HARRY LANGDON in
"See America Thirst"
HOBART BOSWORTH in
"The Third Alarm"

Wed. and Thurs., June 10, 11
CHARLES FARRELL in
"The Princess and the Plumber"
GRACE MOORE in
"A Lady's Morals"

Mon., Tues—Linenware Nites
Sat. Nite—VODVIL

Warner Bros.
STRAND
WOBURN

Sun., Mon., Tues., June 7, 8, 9
HELEN TWELVETREES in
"MILLIE"
WARNER OLAND in
"DRUMS OF JEOPARDY"
Bobby Jones' Golf Series

Wed. and Thurs., June 10, 11
ANN HARDING in
"EAST LYNNE"
BETTY COMPSON in
"SHE GOT WHAT SHE WANTED"
Wednesday
Merchants' Gift Night
Wed. and Thurs. Eves—1 Complete Show Only from 7:30 to 11

Fri. and Sat., June 12, 13
EL BRENDEL in
"MR. LEMON OF ORANGE"
RALPH FORBES and LORETTA YOUNG in
"BEAU IDEAL"
"Adventures in Africa"

NOTICE IS HEREBY GIVEN, that the subscriber has been duly appointed administratrix of the estate of Mary E. Gatchell late of Winchester in the County of Middlesex, deceased, intestate, and has taken upon herself that trust by giving bond, as the law directs. All persons having demands upon the estate of said deceased are required to exhibit the same; and all persons indebted to said estate are called upon to make payment to

MINNIE C. HUNNEWELL, Adm.
(Address)
4 Ravenscroft Road,
Winchester, Mass.
May 22, 1931 my29-3t

14,470
COMMONWEALTH OF MASSACHUSETTS
LAND COURT

To Jere A. Downs, Frances D. Righter, Clara H. Palmer, Alice L. Netley, George A. Fernald and Francis E. Chidley, of Winchester, in the County of Middlesex and said Commonwealth; Edison Electric Illuminating Company, a duly existing corporation having an usual place of business in Boston, in the County of Suffolk and said Commonwealth; Stanley R. Miller, Trustee, of said Boston; Samuel J. Elder, of Pleasant Hill, in the State of Tennessee; Margaret Bow, of Washington, in the District of Columbia; Ruth D. Elder, of Berkeley, in the State of California; and to all whom it may concern.

Whereas, a petition has been presented to said Court by William E. Schrafft, of said Winchester, to register and confirm his title in the following described land:

A certain parcel of land with the buildings thereon, situate in said Winchester, bounded and described as follows:

Southerly by Fernway; Westerly by the junction of Fernway and McCall Road; Northerly by McCall Road, and Easterly by land now or formerly of Clara H. Palmer and Frances D. Righter.

Petitioner claims as appurtenant to the above described land the right to use McCall Road and Fernway including the way between said lot 7 and Lot 8 as shown on the plan hereinafter described in common with the owners of other lots abutting thereon for all purposes for which private and public ways are now or may hereafter be used.

The above described land is shown on a plan filed with said petition and all boundary lines are claimed to be located on the ground as shown on said plan.

If you desire to make any objection or defense to said petition you or your attorney must file a written appearance and an answer under oath, setting forth clearly and specifically your objections or defense to each part of said petition, in the office of the Recorder of said Court in Boston (at the Court House), on or before the fifteenth day of June next.

Unless an appearance is so filed by or for you, your default will be recorded, the said petition will be taken as confessed and you will be forever barred from contesting said petition or any decree entered thereon.

Witness CHARLES THORNTON DAVIS, Esquire, Judge of said Court, this fourteenth day of May in the year nineteen hundred and thirty-one.

Attest with Seal of said Court.
(Seal)

CHARLES A. SOUTHWORTH, Recorder
my 22-3t

COMMONWEALTH OF MASSACHUSETTS
MIDDLESEX, SS. PROBATE COURT

WHEREAS, George Herbert Etheridge of Winchester in said County, has presented to said Court, a petition praying that his name may be changed to that of Herbert George Etheridge for the reasons therein set forth;

All persons are hereby cited to appear at a Probate Court, to be held at Cambridge in said County of Middlesex, on the fifteenth day of June A. D. 1931, at ten o'clock in the forenoon, to show cause, if any they have, why the same should not be granted.

And said petitioner is hereby directed to give public notice thereof by publishing this citation once in each week, for three successive weeks, in The Winchester Star a newspaper published in Winchester the last publication to be one day, at least, before said Court.

Witness, JOHN C. LEGGAT, Esquire, First Judge of said Court, this fifteenth day of May in the year one thousand nine hundred and thirty-one.

LORING P. JORDAN, Register
my22-3t

14,765
COMMONWEALTH OF MASSACHUSETTS
LAND COURT

To Arthur W. Pitman, Ivah C. Hitchcock and Anna T. Pitman, of Winchester, in the County of Middlesex, and said Commonwealth; Atlantic National Bank of Boston, Trustee, a duly existing corporation having an usual place of business in Boston, in the County of Suffolk and said Commonwealth; Robert J. Holmes, Trustee, Kenneth T. Young, Trustee, and Frank M. Perry, of said Boston; and to all whom it may concern:

Whereas, a petition has been presented to said Court by Marion H. Boutwell, of said Winchester, to register and confirm her title in the following described land:

A certain parcel of land with the buildings thereon, situate in said Winchester, bounded and described as follows:

Northerly by Foxcroft Road, 169.00 feet; Easterly by Yale Street 150.40 feet; Southerly by lands now or formerly of Arthur W. Pitman et al and of Kenneth T. Young et al, Trustees, 169.00 feet, and Westerly by land now or formerly of Ivah C. Hitchcock, 150.40 feet.

The above described land is shown on a plan filed with said petition and all bundary lines are claimed to be located on the ground as shown on said plan.

If you desire to make any objection or defense to said petition you or your attorney must file a written appearance and an answer under oath, setting forth clearly and specifically your objections or defense to each part of said petition, in the office of the Recorder of said Court in Boston (at the Court House), on or before the fifteenth day of June next.

Unless an appearance is so filed by or for you, your default will be recorded, the said petition will be taken as confessed and you will be forever barred from contesting said petition or any decree entered thereon.

Witness, CHARLES THORNTON DAVIS, Esquire, Judge of said Court, this twentieth day of May in the year nineteen hundred and thirty-one.

Attest with Seal of said Court.
(Seal)

CHARLES A. SOUTHWORTH,
my22-3t Recorder

MORTGAGEE'S SALE OF REAL ESTATE NOTICE

By virtue and in execution of the Power of Sale contained in a certain mortgage given by George Clifford Wright, sometimes known as G. Clifford Wright, and Emma O. Wright, his wife in her own right, to the Bay State Mortgage Corporation, a Massachusetts corporation, dated October 17, 1929, and recorded with Middlesex South District Deeds, Book 5418, Page 466, of which mortgage the undersigned is the present holder, for breach of the conditions of said mortgage and for the purpose of foreclosing the same will be sold at Public Auction at 9:30 A. M. on the nineteenth day of June, 1931, on the premises, all and singular the premises described in said mortgage, to wit:

The land in said Winchester, and being shown as Lot 5 on plan entitled "Plan of Land, Madison Avenue West, Winchester, Mass., July 1924, Parker Holbrook, Eng.", recorded with Middlesex South District Deeds, Plan Book 339, Plan 32, and bounded and described as follows:

NORTHEASTERLY by Madison Avenue West, sixty-four (64) feet;

NORTHWESTERLY by Lot 6, as shown on said plan, one hundred twenty and 02/100 (120.02) feet;

SOUTHWESTERLY by lands now or formerly of Akins & Burke, one hundred two (102) feet; and

SOUTHEASTERLY by Lot 4, as shown on said plan, one hundred fifty and 47/100 (150.47) feet.

Containing 10,868 square feet of land.

For my title see deed to me from Carl Larson, dated May 6, 1929, duly recorded with Middlesex South District Registry of Deeds. The premises are conveyed subject to a first mortgage to the Bay State Mortgage Corporation for Eighty-two Hundred Fifty Dollars, on which a balance remains due of Seven Thousand Dollars, duly recorded with Middlesex South District Deeds, Book 5360, Page 12. The premises are conveyed subject to restrictions of record, so far as the same are now in force and applicable.

TERMS OF SALE:

Said premises will be sold subject to any and all unpaid taxes and assessments, tax sales and tax titles if any there are. Three Hundred Dollars in cash will be required to be paid by the purchaser at the time and place of sale and the balance in ten days at the office of Curtis H. Waterman, 1101 Pemberton Building, Boston, Massachusetts.

Other terms to be announced at the sale.

BAY STATE MORTGAGE CORPORATION,
By Gerald G. E. Street, its Treasurer
From the office of:
Curtis H. Waterman,
1101 Pemberton Bldg.,
Boston, Mass. my22-3t

MORTGAGEE'S SALE OF REAL ESTATE

By virtue and in execution of the Power of Sale contained in a certain mortgage given by Lawrence E. Sampson, of Melrose, Middlesex County, Massachusetts, being unmarried, to North Avenue Savings Bank, a corporation duly established under the laws of the Commonwealth of Massachusetts, and located at Cambridge, Massachusetts, dated July 1, 1927, and recorded with Middlesex South District Deeds in Book 5117, Page 251, of which mortgage the undersigned is the present holder, for breach of the conditions of said mortgage and for the purpose of foreclosing the same will be sold at public auction at three o'clock P. M., on Tuesday, the thirtieth day of June, A. D. 1931, on the premises, all and singular the premises described in said mortgage, and therein described as follows:

The land with the buildings thereon situated in Winchester, Middlesex County, Massachusetts, being Lot 21 on a plan entitled "Fairmount-Plan of Land in Winchester, Mass., belonging to E. A. D. Parsons," dated 1892 by G. F. Hartshorn, C.E., recorded with Middlesex South District Deeds, Plan Book 67, Plan 50, bounded and described as follows:

NORTHWESTERLY by Washington Street in two courses, ninety-two and 13/100 (92.13) feet,

NORTHEASTERLY by Lot 20 on said plan, one hundred twelve and 70/100 (112.70) feet,

SOUTHEASTERLY by Lot 19 on said plan, ninety-four and 98/100 (94.98) feet, and

SOUTHWESTERLY by Fairmount Street, one hundred twenty-three (123) feet.

CONTAINING 10828 square feet of land.

Said premises are to be sold subject to any and all unpaid taxes, tax sales or assessments, if any.

Five hundred dollars will be required to be paid in cash by the purchaser at the time and place of the sale, balance within ten days from day of sale, at twelve o'clock noon at the office of Stone and Stone, Attorneys, 2 State Street, Boston, Massachusetts.

NORTH AVENUE SAVINGS BANK,
By Edward B. Stratton, Treasurer
June 3, 1931 je5-3t

MORTGAGEE'S SALE OF REAL ESTATE

By virtue and in execution of the POWER OF SALE contained in a certain mortgage given by Edith M. Luce, of Winchester, Middlesex County, Massachusetts to Fairfield Savings & Trust Company dated April 21, 1924 and recorded with Middlesex So. District Deeds, Book 4727, Page 557, of which mortgage the undersigned is the present holder, by virtue of an assignment from Fairfield Savings & Trust Company to Augusta Trust Company, recorded with said Deeds, Book 5537, Page 561, for breach of the conditions of said mortgage and for the purpose of foreclosing the same will be sold at Public Auction at 5:15 o'clock P. M. on Monday the twenty-second day of June A. D. 1931, on the premises all and singular the premises described in said mortgage.

To wit: The land in said Winchester, located on Edgehill Road, being lot numbered nine (9) shown on a plan entitled "Land of George C. Ogden, Ridgefield, Winchester, Mass., March 15, 1910, Ernest W. Bowditch, Engineer", recorded with Middlesex South District Deeds, book of plans 185, plan 4, and bounded and described as follows: Northerly by Edgehill Road by a curved line as shown on said plan forty-eight (48) feet; northwesterly by lot numbered ten (10) as shown on said plan ninety (90) feet, southwesterly by land now or late of Brooks as shown on said plan fifty-seven (57) feet, southerly by land now or late of Russell as shown on said plan seventy-eight (78) feet, northeasterly by lot numbered eight (8) as shown on said plan one hundred eighteen (118) feet, containing about 8950 square feet; together with the right of way for all purposes through Ridgefield Road and Edgehill Road to and from Sanborn Street, as shown on said plan, being the same premises conveyed to the mortgagor by George C. Ogden by deed dated April 10, 1913, recorded with said deeds, book 3779, page 421.

Also another parcel of land situated in said Winchester, being a part of lot numbered ten (10) shown on the said plan, and bounded and described as follows: Beginning at the northeasterly corner of said lot ten (10) at the northwesterly corner of lot nine (9) shown on said plan, said parcel is bounded northerly by Ridgefield Road by a curved line running northwesterly one and one half (1½) feet to a point, thence turning to the left said parcel is bounded northwesterly by a straight line running southwesterly to land now or formerly of Brooks at the southwesterly corner of said lot nine (9) about ninety (90) feet, thence turning to the left said parcel is bounded southeasterly by the northwesterly side line of said lot nine (9) as shown on said plan ninety (90) feet, being a triangular piece of land adjoining the northwesterly side of lot nine above described shown on said plan and having as a base a curved line one and one half (1½) feet long on said Ridgefield Road, containing about sixty-eight (68) square feet, being the same premises conveyed to the mortgagor by said George C. Ogden by deed dated June 1, 1915, recorded with said Deeds, book 4069, page 521. The premises hereby conveyed are subject to the rights granted by the said George C. Ogden to the Edison Electric Illuminating Company of Boston and the New England Telephone & Telegraph Company by deed dated November 27, 1911, and recorded with said Deeds, book 3651, page 152; subject also to a mortgage for six thousand dollars ($6000) given by the said Edith M. Luce to the Middleborough Savings Bank, dated July 20, 1916, and recorded with said Deeds, book 4069, page 522; subject also to a building line established by the Town of Winchester; subject also to the provisions of the Zoning by-Law of the said Town and to restrictions of record so far as the same may be in force and applicable.

Terms of Sale. A deposit of five hundred dollars ($500) in cash will be required at the time and place of sale, and the balance in or within ten (10) days after the sale at the office of Thomas L. Thistle, Attorney, 82 Devonshire Street, Boston, Mass.

Other terms to be announced at the sale.

Signed: Augusta Trust Company
By Milton S. Kimball, Treasurer
Assignee and Present holder of said mortgage
May 26, 1931 my29-3t

MORTGAGEE'S SALE OF REAL ESTATE

By virtue and in execution of a power of sale contained in a certain mortgage deed given by Benjamin F. Selfridge to Vail Bros.-Mauger Corporation dated August 11, 1930, and recorded in the Registry of Deeds for the County of Middlesex book 5489 page 169 for breach of the conditions of said mortgage and for the purpose of foreclosing the same will be sold at public auction, on the premises, on Saturday the 20th day of June 1931, at nine o'clock, in the forenoon all and singular the premises conveyed by said mortgage deed, namely: A certain lot or parcel of land with the buildings thereon situate in Winchester, Middlesex County, Massachusetts and shown as Lot No. 13 on a "Plan of Lots Winchester, Mass.," Parker Holbrook, Engineer, dated April 26, 1926 and duly recorded with Middlesex South District Deeds, Plan Book 3[illegible], Plan 27, more particularly bounded and described as follows:

Northwesterly by Seneca Road, Eighty and 88/100 (80.88) feet, as shown on said plan;

Southwesterly by Lot No. 26, Sixty-eight (68) feet as shown on said plan;

Southeasterly by Lot No. 12, Ninety-seven and 21/100 (97.21) feet, as shown on said plan;

Northeasterly by Oneida Circle, Forty-eight and 10/100 (48.10) feet, as shown on said plan, and

Northerly by a curved line formed by the intersection of Oneida Circle and Seneca Road, Thirty and 79/100 (30.79) feet as shown on said plan.

Containing according to said plan Six thousand six hundred and fifty (6,650) square feet of land.

This mortgage is subject to a prior mortgage originally in the sum of $6800 given by the said Benjamin F. Selfridge to the Cambridge Co-operative Bank.

The above premises will be sold subject to taxes and municipal betterments and liens, if any there may be.

$400.00 will be required to be paid in cash by the purchaser at the time and place of sale. Other terms will be announced at the sale.

VAIL BROS.-MAUGER CORPORATION
Present holder of said mortgage
For further particulars address,
Albert W. Wunderly,
73 Tremont Street,
Boston, Mass.
May 1931 my29-3t

NOTICE IS HEREBY GIVEN, that the subscribers have been duly appointed administratrices of the estate of Harold F. Faulkner late of Winchester in the County of Middlesex, deceased, intestate, and have taken upon themselves that trust by giving bond, as the law directs. All persons having demands upon the estate of said deceased are required to exhibit the same; and all persons indebted to said estate are called upon to make payment to

GRACE H. FLAWS,
ETHEL F. BOONE, Adm.
(Address)
c/o Grace H. Flaws,
16 West Street, Woburn, Mass.
May 19, 1931 my22-3t

Mr. and Mrs. R. W. E. Hopper have returned to their home on Wildwood street after spending several days at Marthas Vineyard.

MORTGAGEE'S SALE OF REAL ESTATE

By virtue and in execution of the POWER OF SALE contained in a certain mortgage given by Francis Hight to Winchester Trust Company dated September 21, 1928 and recorded with Middlesex South District Deeds, Book 5276, Page 116, of which mortgage the undersigned is the present holder, for breach of the conditions of said mortgage and for the purpose of foreclosing the same will be sold at Public Auction at nine o'clock A. M. on the thirtieth day of June A. D. 1931, on the premises hereinafter described, all and singular the premises described in said mortgage.

To wit. A certain parcel of land with the buildings and improvements thereon, including all furnaces, heaters, ranges, mantels, gas and electric light fixtures, and all other fixtures of whatever kind or nature contained or hereinafter installed in said buildings, situated in Winchester, Middlesex County, and being Lot No. 173 on Plan of Wedgemere Park, Winchester, dated June 1893, D. W. Pratt, Engineer, recorded with Middlesex South District Deeds June 23, 1894 as Plan No. 111, said lot being bounded and described as follows:

Northerly by Warren Street, one hundred thirty-nine and 76/100 (139.76) feet;

Easterly by Lot 174 on said plan eighty (80) feet,

Southerly by Lot 172 on said plan one hundred thirty-nine and 76/100 (139.76) feet,

Westerly by Cabot Street, eighty (80) feet.

Containing 11,181 square feet more or less. Hereby conveying the same premises conveyed to Francis Hight by Frank E. Hawkes by deed dated September 16, 1905 and recorded with Middlesex South District Deeds, Book 3184, Page 366. Said premises are subject to restrictions of record, if any, so far as in force and applicable. Said premises are also subject to building line established by the Town of Winchester by a Taking duly recorded with said Deeds, Book 5083, Page 499.

The above premises will be sold subject to all unpaid taxes and municipal liens and assessments, if any there are.

Terms of Sale Five Hundred Dollars ($500) will be required to be paid in cash by the purchaser at the time and place of sale.

Other terms to be announced at the sale.

Signed,
WINCHESTER TRUST COMPANY,
By G. Dwight Cabot, Treasurer
Present holder of said mortgage
June 3, 1931 je5-3t

Winchester, Mass., June 1, 1931

TO THE BOARD OF SELECTMEN OF THE TOWN OF WINCHESTER: The undersigned respectfully petitions for a license to keep and store

GASOLINE

10 gallons in motor vehicles while in private garage which garage and tank is to be located on the land in said Winchester situated on Nelson Street and numbered 79, thereon, as shown upon the plan filed herewith and certifies that the names and addresses of all owners of record of land abutting the premises are as follows:

Abutters: John E. Lane, 95 Nelson Street, Winchester; John Tansey, 81 Nelson Street, Winchester; Thomas F. Penney, 31 Oak Street, Winchester.

MRS. MARY MONAHAN

Town of Winchester, in Board of Selectmen, June 1, 1931. On the foregoing petition it is hereby ORDERED that a public hearing thereon be held on Monday the 15th day of June 1931 at 7:40 P. M. in the Selectmen's Room in the Town Hall Building, [illegible] notice thereof be given by us (at the expense of the applicant), by publishing a copy of said petition, together with this order in the "Winchester Star" at least seven days before said date and that notice of the time and place of said hearing be given by the applicant by registered mail not less than seven days prior to such hearing to all owners of real estate abutting on the land on which such license, if granted, is to be exercised.

A true copy.
Attest:
GEORGE S. F. BARTLETT,
Clerk of Selectmen

FORECLOSURE SALE

By virtue and in execution of the Power of Sale contained in a certain mortgage deed given by Thomas S. Richardson to the Winter Hill Co-operative Bank, dated June 19, 1929, recorded with Middlesex South District Registry of Deeds, Book 5367, Page 171, for breach of the conditions thereof and for the purpose of foreclosing the same will be sold at public auction upon the premises hereinafter described on Tuesday, June 23, 1931, at 10:00 o'clock in the morning, all and singular, the premises conveyed by said mortgage deed, namely:

"A certain parcel of land with the buildings thereon situated in Winchester, Middlesex County, bounded and described as follows:

Beginning at the Easterly line of Irving Street at the corner of Florence Street, thence running Southwesterly by Southeasterly line of lot No. 72 as shown on a "Plan of lots in Winchester belonging to G. Edward Smith" recorded with Middlesex South District Deeds book of plans 70, plan 48, forty-two (42) feet to a point;

thence Northwesterly by a line parallel with and forty-two (42) feet distant from said Southwesterly line of Irving Street, seventy (70) feet to a point in the Northwesterly line of lot No. 68 on said plan;

thence Northeasterly by said Northwesterly line of lot No. 68, forty-two (42) feet to a point in said Southwesterly line of Irving Street, and

thence Southeasterly by said Southwesterly line of Irving Street, seventy (70) feet to the point of beginning.

Being part of lots No. 72 and No. 68 on said above mentioned plan.

Being the same premises conveyed to me by deed dated October 4, 1916 and recorded with said deeds, book 4099, page 207. This conveyance is made subject to restrictions of record in so far as the same are now in force and applicable."

Said premises will be sold subject to unpaid taxes or assessments if any.

Three Hundred Dollars will be required to be paid in cash by the purchaser at the time and place of sale. Other terms made known at sale.

WINTER HILL CO-OPERATIVE BANK,
MORTGAGEE
BY: Ray B. Rideout, Treasurer
[illegible] Broadway, Somerville my29-3t

MORTGAGEE'S SALE

By virtue and in execution of the power of sale contained in a certain mortgage given by John Tierney to the North Cambridge Co-operative Bank dated January 13, 1928 and recorded with Middlesex South District Deeds, Book 5202, Page 131, of which mortgage the undersigned is the present holder, for breach of the condition of said mortgage and for the purpose of foreclosing the same will be sold at public auction on the premises described herein at four o'clock in the afternoon on Tuesday, June 23, 1931 all and singular the premises described in said mortgage to wit.

"A certain parcel of land in Winchester, Middlesex County, Massachusetts, shown as Lot Number 12 on plan entitled "Part One, [illegible] Park, Winchester & Medford, Mass., developed by Bonelli-Adams Co." by Ernest W. Branch, C. E., dated June 24, 1925 and recorded with Middlesex South District Deeds, Book of Plans 258, Plan 11, containing 9699 square feet and being bounded and described as follows:

EASTERLY by Sargent Road, fifty (50) feet;

SOUTHERLY by Lot 13 on said plan, one hundred eighty-nine and 64/100 (189.64) feet;

WESTERLY by land now or formerly of Russell on said plan, fifty and 75/100 (50.75) feet;

NORTHERLY by Lot 11 on said plan, one hundred ninety-eight and 32/100 (198.32) feet.

Being the same premises conveyed to me by Ellenor G. Oldfield by deed to be herewith recorded.

Said premises are subject to restrictions set forth in deed of Edward H. Bonelli et als, Trs. of Norfolk Realty Trust, to said Ellenor G. Oldfield, dated January 21, 1926 and recorded with Middlesex South District Deeds, Book 4942, Page 418, and also to restrictions of record so far as now in force and applicable."

Said premises will be sold subject to all unpaid taxes, tax titles and municipal liens and municipal assessments if any there be.

Five hundred ($500.00) Dollars will be required to be paid by the purchaser in cash at the time and place of sale; the balance in ten days from the date of sale.

North Cambridge Co-operative Bank,
By Edward Griffin, Treasurer,
Present holder of said mortgage
my29-3t

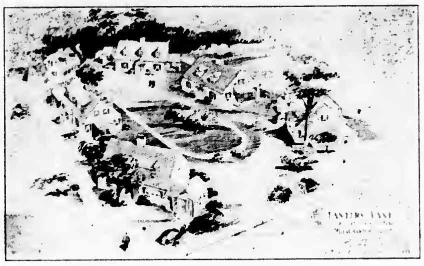

HAVE YOU SEEN

Lantern Lane

Winchester's most recent development of fine homes? It is now completed and will be open for inspection every day including Sunday. An eminent Boston architect writes, "Winchester should be proud of this new addition!" Come and see it.

Edward T. Harrington Inc.

REALTORS

39 CHURCH STREET — WINCHESTER 1400

Quality Spring Cleansing

Curtains $1 to $2 the pair. Rug service 5c to 8c sq. ft. Portieres $2 to $4 the pair. Upholstered furniture thoroughly cleansed in our plant. Prompt delivery service by our own trucks.

Moth proofing done by the KONATE process.

BAILEY'S CLEANSERS and DYERS, INC.

17 Church St. Winchester

NEWSY PARAGRAPHS

Harry W. Dodge, Painter and Decorator 17 Grayson road, Winchester. Tel. 0396. d19-tf

Mr. and Mrs. William H. Foss are spending the summer at their Hyannisport home.

Spencer Corsets, home appointments Jean MacLellan. Tel. Win. 0406-R. ap27 tf

Mrs. Lewis offers to piano students, wishing to add to their musical attainments during the vacation time, a five or 10-weeks' course of instruction, to commence anytime after June 20. For appointment to consult for best arrangements, address Mrs. Annie Soule Lewis, 131 Washington street, Winchester, Mass. Tel. Win. 0107-J 8 to 10 a. m. or evenings.

White shelf paper 14 and 20 inches wide; 50c and 75c per roll at the Star Office.

To fill the vacancy caused by the death of Mr. Arthur D. Speedie, Mr. Lewis L. Wadsworth has been appointed a town meeting member for Precinct 1.

Tore H. S. Johnson, painter and decorator, successor to David A. Carlue. Tel. Win. 1761 or Woburn 0418-W. ap10-tf

Patrolman Charles J. Harrold started on his annual vacation Monday. He will take one week now and will attend the annual convention of the American Legion at Detroit later.

The right way to have your mattresses made over is at your home. This way you do not have to be without them overnight and you see it all done. A. A. F. E. Irwin, 79 Auburn street Cambridge. Tel. University 3683-W. my22-4t

NEWSY PARAGRAPHS

June Breakfast Thursday, June 11 6:30-9, First Baptist Church, auspices of Philathea Class. Childrens' ticket 30c; adults 50c.

Mr. Henry J. Maguire with a party of friends is enjoying this week fishing at North Sutton, N. H.

Emma J. Prince, Chiropodist, Masseuse, hours 9-12, 1-5, closed Wednesday afternoons. Tel. Win. 0155. 13 Church street. s12-tf

A meeting was held at fire headquarters last evening to arrange for the formation of a veteran firemen's association.

Mr. and Mrs. Malcolm Bruce Lees of Wildwood street announce the birth of a son, Nelson Cooper, May 29 at the Robinson Memorial, Massachusetts Memorial Hospital.

Galvanized window screens $1.50 a window; copper screens $2 a window; screens rebuilt 75c each. Porch screens at lowest prices made to order for summer homes. Archibald J. MacDonald, Carpenter & Builder, 968 Main street, Winchester. Tel. 0724. my8-tf

Donald W. Ash of Fairview terrace returned on Wednesday from Mercersburg Academy where he graduated on Tuesday. He will enter the University of Pennsylvania in the fall.

John J. Murphy, Dealer in Junk of all kinds. Highest prices paid. Tel. Win. 0921. ja9-tf

"Charlie" Flaherty, the famous old standby of many former championship Winchester teams, is managing the baseball team this year for Winchester Post, American Legion. Cecil Young is chairman of the ball committee, which includes Ralph Hatch G. Warren Johnston, Raymond Hayward and Harry Bennett. The Legion plays the High School team this Saturday afternoon at 3 p. m.

Caring for Lawns, Cement Work and Jobbing of all kinds; experienced. Carmino Vesca, 57 Harvard street, tel. Win. 2118-W. my29-2t*

Dr. Richard W. Sheehy was called upon to treat Miss Mary A. Foley of 21 Separd court Sunday following an accident on Swanton street when she was struck by an automobile driven by Edward P. McMahen of Hemingway street. She was taken to the Winchester Hospital by Daniel Capone of Washington street and Dr. Sheehy found her to be suffering from a deep cut on the head and other injuries.

FUEL OIL. A grade of oil for every kind of burner. Call us in regard to your next year's contract. See ad on page 4. Parker & Lane Co. Phone Win. 0162.

Roof Garden

HOTEL WESTMINSTER NOW OPEN

PREPARE FOR HOT WEATHER

Bathing Suits, Caps, Shoes, Beach Pajamas

Children's Play Suits

Men's and Boys' Long White Duck Pants

Linen and Khaki Shorts

Latest Styles in Van Heusen Soft Collars

Polo Shirts, Sport Blouses

"White Swan" Uniforms in Black, White, Grey, Blue, Green

Children's Ankle Socks

Maids' White Aprons and Collar and Cuff Sets

Corticelli Silk Underwear

Men's Straw Hats, Golf Caps and Sport Hose

Linen and Huck Towels

Franklin E. Barnes Co.

VERNON W. JONES
Suburban Real Estate
31 CHURCH STREET

FOR SALE OR FOR RENT

UNUSUAL VALUE in a single home of nine rooms and bath, hot water heat, fireplace, large lot and two-car garage. Best residential section.

RENTALS

Single Homes, $65 to $125 — Apartments $45 to $80

TELEPHONE WINCHESTER 0898

FOR RENT—$80

Stucco duplex—nine fine rooms and garage, single house zone, beautiful location, corner lot.

BEAUTIFUL, HANDY LOCATION—$11,000

Small, new six-room house—first floor lavatory, satisfying kitchen, 2-car garage, 10,000 feet of land.

RUSH & HAMLIN

H. I. Fessenden, Local Representative

LOCAL OFFICE — 47 CHURCH STREET

Tel. Win. 0984

NEWSY PARAGRAPHS

NEW ENGLAND COKE. We carry all sizes in stock. Call us in regard to price and terms of contract. Parker & Lane Co. Phone Win. 0162.

June Breakfast Thursday, June 11 6:30-9, First Baptist Church, auspices of Philathea Class. Childrens' ticket 30c; adults 50c.

The wedding of Miss Alice Stuart Mitchell, daughter of Mr. and Mrs. Chauncey Leeds Mitchell of Summit avenue and Mr. Alvan George Smith, son of Mrs. Thomas Smith of Medford, will take place on Saturday afternoon, June 6 at 3:30 o'clock at the residence of the bride's parents. Rev. Howard J. Chidley will perform the ceremony.

Coach Wendell D. Mansfield of the High School who has been on the sick list for over three weeks returned to the school this week. He has a year's leave of absence beginning at the close of the school year on June 16.

NEWSY PARAGRAPHS

NEW ENGLAND COKE. Ask us about our Price Protection Plan on season's supply; also our free service and demonstrations. J. F. Winn & Co. Phone Win. 0108

June Breakfast Thursday, June 11 6:30-9, First Baptist Church, auspices of Philathea Class. Childrens' ticket 30c; adults 50c.

New hardwood floors laid, old floors made like new. Call Win. 1088. ap3-tf

Robert H. Eason of Clark street has been appointed a special police officer by the Water Board. He will do duty patrolling the reservoirs in the Fells on Saturdays and Sundays, taking the place of James F. Noonan who was recently appointed a permanent officer.

The Board of Selectmen met last week Tuesday with the Lexington Board to discuss the proposed extension of High street from Winchester to Lexington.

On The Hill

within easy distance from the center there is a new Home, containing living room with fireplace and porch, dining room with china-cabinet, and kitchen. Upstairs, three chambers and bath room. Built-in garage of reinforced concrete. Can be purchased now for $7300. A moderate amount of cash and balance in first mortgage.

Also two single homes for rent at $65 and $75 per month.

C. G. OLLIVIER

542 Main Street — Winchester

Telephone Winchester 0527-W

After Graduation Dance

A Subscription Party at the

Winchester Boat Club

TUESDAY EVENING, JUNE 9 — 8:30 TILL 1

"BILL" BIGLEY'S COUNTRY CLUB ORCHESTRA

"Come Over After Graduation"

Subscription $2 Per Couple

Moffett and McMullen

FUNERAL DIRECTORS

Lady Assistant

TELEPHONE WINCHESTER 1730—0113-J—1611

TAXI SERVICE

Sun Suits Again?

Most assuredly, sun suits again! And made by Vanta, the originator of sun suits. The style is just a bit different from last year, you'll like it even better. And try the new Vanta polo shirt with the sun suit. If your child is anywhere from six months to twelve year,—you'll want at least one sun suit, from

Esther's

HENRY W. SAVAGE INC.

REALTORS

Est. 1840

For less than ten thousand dollars you can buy a good ten-room house; one bath, very centrally located, handy to either schools, stores and transportation. For this and others, call

H. FRED BEGIEN

21 Ridgefield Road — Tel. Winchester 1083-W

MAIN OFFICE

Coolidge Corner Building, Brookline — Tel. Asp. 1504

FELSDALE
in WINCHESTER

A RURAL COMMUNITY PLANNED FOR MODERN HOMES OF ARTISTIC HARMONY ON THE EASTERN HILL SLOPES OF WINCHESTER. RESTRICTED

Generous financing arrangements.
Co-operating architectural service.
Illustrated booklet with plan on request.

Field Office, Jefferson Road — Phone WINchester 1010

ap17-tf

FOR SALE

COLONIAL HOUSE, beautifully located, three years old, four rooms on first floor, open porch, five rooms and three baths on second floor. Two-car garage and oil heat.

A. M. EDLEFSON

OFFICE, 2 THOMPSON STREET

TEL. WIN. 2285 — RES. TEL. WIN. 0700

We are as near as your telephone

F. H. HIGGINS — WINCHESTER 0606

17 KENWIN ROAD

Commercial and Home Photographer

If you have pictures to be framed a telephone call will bring demonstrator.

Leave your films at Hevey's Pharmacy or Star Office for our usual service.

For Sale

NEW SIX-ROOM HOUSE, high, sightly location, convenient to school. It has long living-room with fireplace, spacious dining-room, large sun room, gas kitchen with breakfast alcove. All tiled bath, three excellent chambers. This home is a genuine sacrifice. Price $8500. Terms.

S. V. OLSON

572 MAIN STREET — WINCHESTER

Tel. Win. 0032—Res. 0365

s20-tf

A Comfortable Small House

of 7 rooms with open porch, garage and a large lot of land, located near the Wyman School, can be bought for $12,500. There is an oil burner, sleeping porch and is in first class condition throughout.

A. Miles Holbrook

24 Church St.—Win. 1250 — Res.—Tel. 0609

STEPHEN THOMPSON, Win. 0103-W

This Season Of The Year

when you are moving your home to the country or seashore, you will be glad to know that we have a splendid line of Maids' Uniforms in long or short sleeves, white or colors. Plenty of Maid's Aprons and Sets in medium grade, also better ones.

A dandy line of Bathing Caps, Belts and Children's Suits.

Another assortment of covered Kapok Pillows at 39c. If possible, they are handsomer than the first lot.

AGENT FOR CASH'S WOVEN NAMES

G. Raymond Bancroft

TEL. WIN. 0671-W — 15 MT. VERNON STREET

THE WINCHESTER STAR.

VOL. L NO. 45 — WINCHESTER, MASS, FRIDAY, JUNE 12, 1931 — PRICE SEVEN CENTS

WILLIAM GRADY
President, Class of 1931

WINCHESTER HIGH SCHOOL GRADUATES LARGEST CLASS

Town Hall Filled for Annual Commencement Exercises

One hundred and thirteen members of the Class of 1931 were graduated Tuesday evening from the Winchester High School at the annual graduation exercises in the Town Hall. Relatives and friends of the largest graduating class in the school's history completely filled the hall and balconies despite the heavy downpour of rain.

The stage was attractively decorated, potted geraniums being arranged at the footlights with baskets of peonies banked at either side and a huge basket of the same flowers suspended at the rear. The National and State Colors were displayed at either side of the stage. The corps of ushers, headed by William Towner, comprised William Abbott, Leonard Chandler, Dean Duncan, William Hickey, Sterling MacDonald, John Murphy, William O'Neil, Stanley Osgood, Victor Russo, Robert Smith, Lawrence Tobey and Frederick Yeo.

BRUCE S. COLPAS
Vice-President, Class of 1931

Seated on the platform with the graduates were Principal Wade L. Grindle, Rev. Fr. William J. Clarke of St. Mary's Church, Prof. Clarence Russell Skinner, D.D. of the faculty of the Crane Theological School at Tufts College; Superintendent of Schools James J. Quinn and Chairman Edward A. Tucker of the School Committee.

This year's program returned to the usual formal style, departed from last year because of the Tercentenary. It opened with the playing of Schubert's "March Heroique" by the high school orchestra under the leadership of Mr. Stanley Sheminsky, school orchestral director. Father Clarke made the Invocation, after which the Salutatory Address was delivered by Miss Janet Sanford, second ranking student of the graduating class.

A selected chorus, under the direction of Mr. Francis Findley, supervisor of music in the high school, sang "Mexican Serenade" by Chadwick preceding the address of the evening, delivered by Doctor Skinner.

In his remarks Doctor Skinner addressed himself largely to the graduates, taking as his subject, "What Next? A Challenge to Youth." He stated that the complex life of the present machine age is making it doubly difficult for young people to make the necessary adjustment from school to their life work, and recommended a broad minded, tolerant viewpoint rather than one which is narrow and prejudiced as an aid to solving the troublesome problems which must be faced daily as youth progresses to man, and womanhood.

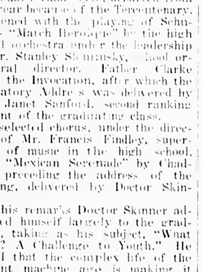

CAROLYN NICHOLS
Field Hockey Captain, Winner of Wheeler Cup

"A Song of Summer" by Conte was played by the orchestra preceding the presentation of the graduates' gift to the school, the sum of $50. The presentation was made by the Senior Class President, William Grady, and the gift was accepted for the school by the Junior Class President, Daniel West. Following the presentation, the selected chorus sang two selections by Palestrina, "The Strife Is O'er" and "Marinka," a Bohemian Folk Song.

(Continued on page 6)

Miss Marjorie Bacon was graduated from Miss Wheeler's School at Providence, R. I. last week.

LEGION TEAM TO OPEN WITH ROCHE CLUB

Somerville Cubs Holiday Attraction

Winchester Legion baseball team, which last season hung up 14 straight victories, will open its summer campaign Saturday afternoon at 3:30 on Manchester Field, playing the strong Roche Club of Everett, conceded to be one of the best semi-pro nines of Greater Boston.

Manager "Charlie" Flaherty has been working overtime signing his own team for the season and has a nice looking lineup to oppose the Roche Club tomorrow. "Ken" Weafer, unbeaten schoolboy right hander of last year, will toe the rubber with big "Jim" Fitzgerald behind the bat. Brother "Nicky" of the house of Fitzgerald will be at first, with the diminutive but talented "Bobby" Burns at second. "Marty" McDonough, crack Dean Academy shortfielder will patrol shortstop and old rifle arm "Brad" Coates will play third. In the outfield, "Neddo" Murray of Northeastern will play left as last year, "Frank" Tansey center; and "Flats" Flaherty, right.

This lineup will be changed a bit for the game on the holiday at 3:30 with the potent Somerville Cubs. Ambling "Tony" Colucci, capable shortstopper of last season, will lay aside his Holy Cross regalia and be at his old position, "Marty" McDonough moving over to second. "Bobby" Burns will patrol right field.

With two such attractions as the Roche Club and the Somerville Cubs to start away with, the fans should turn out in force for the local opening. The Legion management is going the limit in its efforts to give the town high class baseball and it behooves everyone to help out, morally by attending the games and financially by buying a tag.

WINCHESTER BOY NEW CAPTAIN OF EXETER NINE

John H. Murphy, son of Mr. and Mrs. John H. Murphy of Mystic avenue, was elected captain of the Phillips Exeter Academy baseball team for 1932 at a meeting of the letter players of the New Hampshire prep school held Monday. His election came as the climax to a most successful season, during which the Winchester boy proved one of the mainstays of the nine, playing a nice first base, leading off and batting for .348.

Murphy went to Exeter last fall, having been graduated from Winchester High the previous June. He was a three-letter man at high school, and started well at Exeter by making the varsity eleven as an end, winning his "E" in the Andover game. This spring he was a candidate for the nine and soon clinched the first base job, his fielding being consistently good and his bat being among the most potent on the entire squad.

In the Andover game last Saturday, before a huge anniversary crowd, Murphy fielded sensationally and scored the first Exeter run in the opening inning. He undoubtedly won his captaincy last Saturday, and his honor is a signal one for it is seldom that a first year boy is named to lead an Exeter team.

Murphy, who is headed for Harvard, comes naturally by his athletic ability, his father having been a crack athlete in his younger days, playing baseball and basketball and being known as one of the best sprinters in greater Boston.

TWO WINCHESTER GIRLS AWARDED DIPLOMAS AT ABBOT ACADEMY

Miss Harriet Gregory and Miss Linda Rollins, two Winchester girls, were graduated from Abbot Academy at its 103rd Commencement exercises held this week.

Miss Gregory, daughter of Mr. and Mrs. Franklin E. Gregory, before entering Abbot, attended the Beaver Country Day School, Brookline, and the Garrison Forest School in Maryland. While attending Abbot she was active in athletics and was treasurer of the Abbot Athletic Association; she was also a member of the choir, the Gargoyles and the Philomathia and Fidelio Societies.

Miss Rollins, daughter of Mr. and Mrs. D. Sidney Rollins, formerly attended the Newport, N. H. High School. At Abbot she was a member of the Abbot Dramatic Society and took part in "The Professor's Love Story" presented on March 10; she also particinated in hockey and track.

UNVEILED MEMORIAL TO WINCHESTER WOMAN

One of the most interesting and impressive events in connection with the commencement exercises at Abbot Academy, Andover, on Tuesday was the unveiling of a beautiful fountain which was dedicated to the memory of Mrs. Fanny Fletcher Parker a member of the academy class of 1872 and a highly esteemed resident of Winchester for more than 50 years.

The fountain admirably placed in the Academy Grove, is the gift of Mrs. Parkers' daughters, Mrs. Constance C. Chipman and Mrs. Esther P. Lovett of Boston, and Miss Eugenia Parker of this town.

WADLEIGH DAY EXERCISES JUNE 16

The annual Wadleigh Day exercises marking the close of the school year will take place Tuesday, June 16 at 2 o'clock in the Town Hall.

Chief of Police William H. Rogers received this week a letter from a resident of Arlington, paying high tribute to the courtesy and efficiency of Traffic Officer William E. Cassidy. Chief Rogers ordered the letter read at roll call Wednesday night.

THE DISABLED VETERANS' WELFARE GROUP

The Disabled Veterans Welfare Group of Winchester entertained over 100 veterans from the Bedford Veterans' Hospital on Friday, the fifth of June, for their annual picnic at Little Nahant, in the Palais ball room. An excellent dinner was served by a caterer after which the boys were free to indulge in whatever sport that seemed best to them. Some donned bathing suits and took a dip in the briney deep while others preferred cards or dancing.

The veterans brought their own orchestra with them. There were about 35 automobiles which were loaned for the outing by members of the group and friends. The friends who so generously loaned their cars were John Bates, Dana Pickering, Mrs. Danforth, Mrs. Currier, Mrs. Hills, Rev. Brown, Mrs. Wyman, Mrs. Davis, Mrs. Kenerson, Mr. McLean, Mrs. Little, Mrs. Golwin, Mrs. Parkhurst, Mrs. Hickey, Miss Stacey, Mrs. Packer, Mrs. Cunningham and Mrs. Goodwin. The automobiles went as a group and were under the escort of State Police.

The affair was under the able supervision of Mrs. Gladys Dutting and Mrs. Edna Miller, Chairman of the Disabled Veterans Welfare Group. A number of the women of the Welfare Group acted as hostesses.

The Disabled Veterans' Welfare Group held their last meeting for the season at the home of Mrs. John Maddocks on Woodside road on June 10. The Chairman, Mrs. Edna Miller presided. The Secretary, Mrs. Rice had very interesting reports to read, which included letters of appreciation from the veterans who attended the picnic, the donation of flowers by Mr. John Hart on the Hospital Day and fruit which was contributed to the Veterans' Hospital by the pupils of the Mystic School. Mrs. Miller and Mrs. Dutting were voted members of the Oral Club of the Veterans' Hospital.

Mrs. Robert Lybeck, the Social Chairman had charge of the refreshments.

WILLIAMS AND BACHES WON GIRLS' DOUBLES

Louisa Williams and Gertrude Baches won the girls' doubles championship in the annual Winchester boys' and girls' tennis tournament, held last Saturday at Palmer street and restricted to players who were not 15 years old Jan. 1.

Saul Cohen and Stanley Levenson, last week's singles finalists at Chestnut Hill, paired to win the boys' crown. Katherine Parrot, finalist with Sylvia Hatch in girls' doubles paired with Saul Cohen to win the mixed doubles' title.

Following is the summary, semi-final and final rounds:

GIRLS' DOUBLES
Semi-Final Round

Gertrude Baches and Louisa Williams defeated Winifred Colley and Ellen Dowling, 6-2.

Katherine Parrot and Sylvia Hatch defeated Gertrude and Rita Casey, 6-1.

Final Round

Gertrude Baches and Louisa Williams defeated Katherine Parrot and Sylvia Hatch, 6-1.

BOYS' DOUBLES
Semi-Final Round

Cohen and Levenson defeated Warren and Guttman, 6-2.

Palfrey and Boatwell defeated McGarrigle and Woodford, 6-1.

Final Round

Cohen and Levenson defeated Palfrey and Boatwell, 6-[illegible]

MIXED DOUBLES
Semi-Final Round

Katherine Parrott and S. Cohen defeated Gertrude Casey and S. Stearns, 7-5.

Rita Casey and L. Shaffer defeated Betty Gilbert and Stanley Levenson, 7-5.

Final Round

Katherine Parrott and Saul Cohen defeated Rita Casey and Leonard Shaffer, 6-1.

NEW WINDOW TO BE UNVEILED AT FIRST CONGREGATIONAL CHURCH SUNDAY

A new side aisle window will be unveiled at the morning service in the First Congregational Church next Sunday.

This is the seventh in a series of side aisle windows which are being placed in the church auditorium. The window is in memory of some of the founders and early members of the church, including Rev. Zachariah Symmes, who served the First Congregational Church of Woburn from 1780 to 1850. He first came over in the same vessel with Anne Hutchinson and was somewhat shocked by her statements about religion on board ship, and as soon as he arrived in Boston, warned the church in Boston about admitting her to membership. He later appeared as a witness against her in the trial held in Cambridge.

The First Congregational Church was an outgrowth of the First Church in Woburn and was organized in 1829, by members of that church who had moved to Winchester, which was then South Woburn.

The new window, which was designed and executed by Francis, Reynolds and Rohnstock, is a Joan of Arc window, representing Mysticism. The upper medallion shows Joan of Arc as a peasant maid, listening for the "voices." The lower predella represents her on horseback, with drawn sword, and in full armor, leading her troops.

At the service of dedication, the pastor, Rev. Howard J. Chidley, D.D. will give an address on "The Men of Yesterday and Today."

ANNOUNCE ENGAGEMENT OF MISS PUFFER

Announcement is made of the engagement of Miss Esther Puffer, daughter of Mr. and Mrs. Stanley B. Puffer of Harrison street, to Richard V. Joyce, son of Mr. and Mrs Louis V. Joyce of Norwood street. Miss Puffer was graduated this year from Winchester High School, and Mr. Joyce, from Boston University.

WINCHESTER BOAT CLUB

The summary of [illegible] between the "Reds" and the "Whites" of the Winchester Boat Club.

The "Reds" in truth, applied a coat of whitewash to the "Whites" by the overwhelming point total of 57 to 20. The "Whites" were unable to capture a single first place. The Downer twins, Arthur and David and James Fitch, were the strong arms on the "Red" side, with the able help of several others. In all fairness to the "Whites" it must be stated that they were unfortunately without the services of Clarence Russell, Willard Locke and Philip Hight, who on account of unavoidable absence were greatly missed.

The summary is as follows with points as won:

	R	W
1.—Double Blade Tandem, 1/4 Mile		
Won by Reds David Downer and Arthur Downer	5	[illegible]
2nd, Whites "Ed" Sandberg and Avard Walker		
2.—Hand Paddle Tandems		
Won by Reds James Fitch and "Dan" Barnard		
2nd, Whites Roger Sherman and Bancroft Mansfield	5	[illegible]
3rd, Whites "Ferd" Hawley and Doctor Blanchard		
3.—Single Blade Tandems		
Won by Reds David Downer and Arthur Downer		
2nd, Whites Edward Sandberg and "Ferd" Hawley	6	3
3rd, Reds James Fitch and Harry Gardner		
4.—Standing Gunwhale Tandems		
Won by Reds James Fitch and Kenneth Pratt		
2nd, Whites Junior Gastn and Robert Cushman	6	3
3rd, Reds Daniel Barnard and Richard Barnard		
5.—Single Single (With Turn)		
Won by Reds David Downer		
2nd, Reds Harry Gardner	9	0
3rd, Reds James Fitch		
6.—Tail End Race		
Won by Reds James Fitch		
2nd, Reds David Downer	8	1
3rd, White Ferdinand Hawley		
7.—Wherries		
Section 1		
Won by Reds Daniel Barnard		
2nd, Whites Junior Gaston	5	3
3rd, Reds John Bryne (Disqualified)		
Section 2		
Won by Reds George Bryne		
2nd, Whites Avard Walker	5	4
3rd, Whites Edward Sandberg		
8.—Fours Single Blade		
Won by Reds David Downer, Arthur Downer, Alan Hovey, "Ken" Pratt		
2nd, Whites Edward Sandberg, Robert Brownlee, "Doc" Blanchard and "Ferd" Hawley	5	3
9.—Tilting		
Won by Whites Bancroft Mansfield, Tilter; Ferdinand Hawley, Paddler	3	5
2nd, Reds Alan Hovey, Tilter; David Downer, Paddler		
Totals	57	29

Notes

There was another of the ladies' bridge parties last Wednesday night. Although the rain was still falling in sheets, there were 12 tables and enough money was realized to now make the screening of all the windows a certainty. A pleasant evening inside was enjoyed by all and a dancing party by radio was enjoyed after the card party.

Don't forget the junior dance at the clubhouse Saturday, June 13 at 8 p. m. This dance is for the younger members of the club and their friends. We understand that the junior members do not mind if some of the older W. B. C. members come with their partners to this affair. The music will be good and the party will be properly chaperoned.

Next Wednesday, June 17 at 2:30 p. m. the second regatta between the "Reds" and the "Whites" will be held at the club. The "Whites" are out to avenge their defeat of last Saturday and the fur and water is sure to fly.

POLICE BUSY WITH SAFETY CAMPAIGN

The Winchester Police have been co-operating in the campaign to reduce the number of motor fatalities and accidents during the first week of the new drive which opened June 1 handed out 75 blue tags to motorists who were obliged to report at local headquarters for a conference with the local authorities.

It might prove of interest to Star readers to learn that since the first of the year 183 Winchester automobiles have been tagged by the police for violations of the motor vehicle laws. Of these 125 were issued to men and 58 to women, parked without lights and parked on the wrong side of the road seeming to be the most prevalent offenses.

Since the first of the year the local police have served 121 summonses on residents of the town for violations of the motor vehicle laws committed outside of Winchester. Of these 98 were served on men and 23 on women, the ladies seeming to encounter their chief difficulty with the parking regulations though in some instances the fair ones were ticketed for the more masculine offense of speeding.

NEWSY PARAGRAPHS

Donald B. Badger, son of Walter I. P. Badger of this town, has been awarded the Alumni Cup for scholastic excellence at Mitchell School. Another Winchester boy, George A. Drewson, has been awarded the Kelley Trophy for military proficiency among the Mitchell juniors.

Mrs. Elizabeth Dutch returned home Wednesday from Sea Pines School.

Mr. Edward Marshall Messenger of 389 Washington street is celebrating his 90th birthday today. He is receiving friends between the hours of 6-8 p. m.

Mr. and Mrs. D. W. Hawes quietly observed the golden anniversary of their marriage on Tuesday evening at their home on Stevens street. Mr. Hawes who is a member of the Winchester firm of Kelley & Hawes Co., is one of the most active business men about the square.

Miss Marjorie McBride of Winchester is the accompanist for the Boston University Girls' Glee Club at B. U. night at the Pops on Monday, June 15.

WAS MOTHER OF MR. GEORGE S. HUDSON

Mrs. Divine (Perry) Hudson, who died at her home in Peabody June 5, the day following her 94th birthday, was the mother of Mr. George S. Hudson of Prospect street, a member of the editorial staff of the Boston Herald.

Mrs Hudson was the widow of Rev. John W. Hudson who for more than 50 years as pastor and pastor emeritus had been connected with the Unitarian Church in Peabody. She was herself identified with every department of the church, was president of its Lend-a-Hand Society for many years and honorary president at the time of her death.

Born at North Orange, the daughter of David and Divine (Goodell) Perry, Mrs. Hudson came of a distinguished line, being descended from President Adams and Commodore Oliver Perry. She attended the Oread at Worcester and completed her schooling at Ipswich Seminary, after which she lived in Paris for more than a year. She had an intimate acquaintance with Whittier, Edward Everett Hale, Samuel Elliott, Rev. Henry Ward Beecher and Lucy Larcom.

Besides Mr. Hudson, the deceased is survived by two grandchildren, Miss Eleanor Hudson and Willard Hudson, both of Winchester.

Representatives of the Boston Herald attended the funeral services which were held on Tuesday in the Unitarian Church, Peabody. Interment was in the family lot in Harmony Cemetery, Salem.

HAMERSTROM—FLINT

The marriage of Miss Frances Carnes Flint, daughter of Mr. and Mrs. Laurence Berthrom Flint of Brush Hill road, Milton, and Frederick Nathan Hamerstrom, Jr., son of Mr. and Mrs. Frederick Nathan Hamerstrom of Cambridge, formerly of Winchester, took place Wednesday evening at the home of the bride's parents, with the Rev. William Clark of St. Paul's Church, Brookline, officiating.

Mr. Hamerstrom and his bride will be at Falmouth for the summer, and next fall they will live in New Jersey. The bride made her debut in the 1927-28 season, at a luncheon at the Mayflower Club. She prepared for college at Milton Academy, and attended Smith for two years. Her engagement to Mr. Hamerstrom was announced last November at a large tea at the home of her parents. The bridegroom attended Dartmouth, and was in this year's class at Harvard. He is a member of Zeta Psi and Pi Eta.

WOMEN'S LEAGUE ENTERTAINED

The Women's League of the First Baptist Church was delightfully entertained at the home of Mr. and Mrs. Francis Henderson, Ridge road, at the last meeting of the season on June 1.

A delicious luncheon was served to the 65 women present. Several guests from out of town were able to attend, and were much interested in the report of the treasurer that $7000 of the $10,000 pledge made by the members of the League had been paid into the Building Fund. A most prosperous year was reported and many interesting plans for the fall work discussed.

WINCHESTER EMBLEM CLUB JOINS NATIONAL BODY

At an impressive ceremony, attended by more than 150, including high officials from this and neighboring states, the Winchester Emblem Club became affiliated Wednesday evening with the Supreme Emblem Club of the United States.

The initiatory ritual was performed by Supreme President Mrs. Joseph Farrell of Providence, R. I. and suite of Supreme officers. Presidents and delegations were present from Emblem Clubs in Winthrop, Peabody, Natick, Lynn, Newton, Watertown, Boston, Quincy, Brookline, Manchester, N. H., and Providence, R. I.

Refreshments were served, toasts being offered by the Supreme officers and visiting presidents. Mrs. Mary Fitzgerald, president of the Winchester Emblem Club, presided and among those who spoke were Past Presidents Anna W. Lochman, Emily H. Scholl, Esther McCarthy and Caroline Coakley.

C. D. OF A. NOTES

Next Thursday evening in Lyceum Hall the Court will conduct a bridge and whist in aid of the charity fund. V. R. Mary E. Martin and financial secretary Mary A. O'Melia are in charge and they are assisted by a very capable committee. G. R. Frances T. Conlon was the guest during the past week of both Courts Stoneham and Woburn at their annual banquets.

COMING EVENTS

June 12, Friday evening. Free lecture on Christian Science in Town Hall, Winchester at 8 o'clock.

June 13, Saturday, 8 p. m. Junior dance at Winchester Boat Club.

June 16, Tuesday. Wadleigh Day Exercises, Town Hall.

June 16, Tuesday. [illegible]

June 17, Wednesday, 2:30 p. m. Regatta at Winchester Boat Club.

June [illegible] at Winchester Boat Club.

DON'T FORGET
The Rest of the Family!
SEND THE STAR
To Them This Summer

DEPARTMENT OF PUBLIC WELFARE

We solicit contributions of used clothing for the use of our families. Children's clothing and men's is especially needed. Shoes, needing repairs can be used to good advantage.

Contributions may be left in Room 8, Town Hall.

Lilla J. Ryan, Chairman
Nellie M. Sullivan
Albert K. Huckins

je5-2t

JOHNSON—FENTON

At a simple ceremony in the home of Mr. and Mrs. R. K. Miller, 28 Crescent road, Winchester, on Saturday, June 6 at 3 o'clock, Miss Alice A. Fenton, daughter of Mrs. F. A. Fenton became the bride of Albert Johnson, son of Mr. and Mrs. Gustav Johnson of Utica, Ill.

Rev. Evan J. Sheatman, pastor of the First Baptist Church of Woburn performed the marriage ceremony.

Miss Fenton was given in marriage by Mr. R. K. Miller. Mr and Mrs. John W. Sweetser of Woburn attended the couple.

The bride wore a shell pink chiffon afternoon gown and carried Talisman roses and Larkspur. Her attendant wore a gown of blue and carried sweet peas and baby's breath.

Miss Fenton is well known in Winchester, and for some time has held the position of advertising manager of the New England Laundries. Mr. Johnson is secretary-treasurer of the Laundryowners National Association at Joliet, Ill. Upon their return from a wedding trip by motor through the mountains and Canada, the couple will make their home in Joliet.

ST. MARY'S ENJOY JUNE FESTIVAL

A delightful June festival was enjoyed by the pupils of St. Mary's School on their beautiful school grounds, Monday afternoon, June 8. An interesting program exhibiting the work of the pupils in Physical Culture was presented, the most noteworthy of which were as follows:

Indian Club Drill	Class 5, High School
Tennis Dance	Class 1 and 2 High School
Wand Drill	Grade 8
Dumb-Bell Drill	Grade [illegible]

A basketball game between the girls of Grade 7 and Grade 8 followed by a baseball game by the boys of the same grades was enjoyed by all. The younger children were entertained with games and races. A number of the parents and friends of the pupils were present. It was quite evident that no one enjoyed the exercises more than the pastor, Father Merritt, whose words of encouragement and praise were heard throughout the afternoon.

TOURNAMENT AT PALMER STREET TOMORROW

The first tournament of its kind staged hereabouts will open tomorrow morning at 9 o'clock when mixed doubles teams from Brookline, Newton, Malden, Melrose, Brighton, Quincy, Winchester and other high schools will compete on the Palmer street courts under the direction of Park Commissioner William S. Packer. Many entries have been received and an interesting tournament is promised. Several strong local teams are planning to compete.

HOLDUP STAGED IN WINCHESTER THIS MORNING

Louis G. Rendina of 121 Highland avenue reported to the Police that he was held up and robbed of $45 at the point of a gun by three men in an automobile at 12:20 this morning on Mystic avenue. He succeeded in getting the number of the car, and at 1:15 Sergt. Thomas F. Cassidy and Rondina's brother, Edmund, located the machine, a Lincoln coupe, abandoned on Border road near Forest street in Medford. A checkup disclosed the fact that it had been stolen in Newton. The police are investigating.

FIRST CONGREGATIONAL CHURCH
SUNDAY, 10:30 A. M.
Unveiling Dedication of Joan of Arc Window
Address: "THE MEN OF YESTERDAY AND TODAY"
12 O'Clock
CHILDREN'S DAY EXERCISES
Social Hall, Parish House

WSB

NOTICE

THIS BANK WILL NOT BE OPEN SATURDAY EVENINGS FROM JUNE 20 TO SEPTEMBER 26, INCLUSIVE.

Please Present Your Bank Book for Verification on or Before June 13.

WINCHESTER SAVINGS BANK

26 MT. VERNON ST. WINCHESTER, MASS.

MUTUAL SAVINGS BANKS STABILITY OF MASSACHUSETTS

BUSINESS HOURS 8 A.M. TO 3 P.M. SATURDAYS 8 A.M. TO 12 M - 7 TO 8.30 P.M.

INCORPORATED 1871

WINCHESTER COUNCIL, GIRL SCOUTS

The Winchtster Girl Scouts' June rally was held at their new cabin in the Brooks' Estate on Saturday afternoon, June 6. Exercises began at 3 o'clock around the flag with the Pledge of Allegiance, America the Beautiful, Slogan, Motto, Promise and Laws, led by Commissioner Hall. The Scouts followed the Bugle and Drum Corps to the front of the cabin and Drum Major Anita Wilson led the Bugle and Drum Corps in "The Thunderer" and they gave a very fine demonstration, all too short in the opinion of some of the fathers.

Commissioner Hall welcomed the guests and expressed sincere thanks to the cabin committee and to the trustees of the Brooks estate for the use of their beautiful grounds. It was a source of great pleasure to the Council to have Mrs. Shepard Brooks and Mr. Gorham Brooks present at the dedication of the cabin. The Girl Scouts all repeated with Commissioner Hall the promise to "always love and cherish this cabin."

Mr. Reed, pastor of the Winchester Unitarian Church, talked awhile to the girls and called their attention to the fact that their new home was a cabin, not a house, or a mansion, or a palace, but a cabin, made of logs symbolizing the out-of-doors and the Pioneer days, the Lincoln days of our country. Mr. Reed told several amusing true stories reminiscent of his work with the Boy Scouts in another town, stressing the point of the Scout slogan "Do a good turn daily" and to do it according to the fifth law of the Girl Scouts "Courteously."

Mrs. Harold Farnsworth, chairman of Court of Awards, conducted their meeting. Mrs. John Phelps and Mrs. Preston Corey, members of the Court of Awards, presented the following badges:

2 Second Class Badges [illegible]

[illegible]

23 Merit Badges.

2 Letters of Commendation, one to Scout Virginia Besse and one to Scout Marie Dresser.

1 Thanks Badge, presented to Captain Hughes by Scout Phelps in behalf of Troop 1.

25 Gold Stars for perfect attendance.

[illegible] Silver Stars for 90 per cent attendance.

At the sound of the bugle the Scouts divided into six groups over the grounds according to the color they had received, each group with a leader, and played the following games which Captain Friis had planned and provided properties for:

1. Dodge Ball
2. Leaf by Leaf
3. Gypsy Relay
4. Scout Artists
5. Cork Screw Relay
6. Bean Bag Box

Each group played ten minutes and then, at the sound of the bugle moved on to the next game.

At the end of this hour, every one was hungry and picnic suppers were enjoyed and the Council with the help of Mrs. Joy and her committee served ice cream to all.

Scout Anita Wilson led about 100 Scouts in a half hour of songs and the afternoon closed with a large friendship circle around the flag, good night songs, and taps played by Scout Hanlon and echoed by Scout Phelps.

As one group after another left the grounds, tired but happy, the Cabin committee must have felt a great sense of satisfaction to know that they were able, with the help of so many Winchester people, to provide a Scout home that will grow closer and closer to the heart of every Girl Scout and leader as it is put into practical use for work and play.

Mrs. Harrison Lyman served as chairman of the Cabin committee with Mrs. John Joy, Mrs. Curtis Nash, Mrs. R. C. Plumer and Mrs. Carl W. Wood and they wish to thank Mr. Richard Derby, Mr. Sanderson, Mr. Mobbs and Mr. Powers, who built the beautiful fireplace, for their active interest and for the very careful workmanship of the Pope and Cottle Company in erecting the cabin.

William F. Walker of this town, son of Mr. and Mrs. William R. Walker of Copley street, is a member of the senior class, to be graduated from Cornell University June 15. Walker, who is a candidate for the degree of B. S. in Mechanical Engineering, has served on the University Chest Committee and is a member of the Sigma Upsilon fraternity.

PROF. SAMUEL CROSS SPEAKS ON RUSSIA

The group which has been studying "Soviet Russia" under the auspices of the College Club ended the course with a buffet supper at the home of Mr. and Mrs. Wayland Blood on the evening of June 2. Dr. Samuel Cross, Professor of Slavic Languages and Literatures at Harvard, was the speaker. From his own experiences in Russia, as a commercial attache before the Revolution and during several visits in recent years, Dr. Cross spoke of present conditions there and the outlook for the future.

The talk was followed by discussion and by many questions.

Arthur J. Harty, esteemed lecturing knight of Winchester Lodge, 1145, B. P. O. E., was elected a trustee for three years of the Massachusetts State Elks' Association, at the convention, held Monday, at Peabody.

HOAGLAND—HART

The marriage of Miss Virginia Hart daughter of Mr. and Mrs. Waldo L. Hart of Bruce road, and Samuel Collyer Hoagland, 2nd, of South Orange, N. J., son of Mr. and Mrs. Irvin P. Hoagland, took place Saturday evening, June 6 at 8:30 o'clock in the Church of the Epiphany. Rev. Angus Dun of the Harvard Theological School performed the ceremony in a setting of lilies, white garden flowers, ferns and candles.

Miss Hart was attended by her sister-in-law, Mrs. Charles A. Hart of Winchester, as matron of honor, and the bridesmaids were Miss Janice Whittaker, Miss Carolyn Lampee, Miss Hazel W. Goddu, Miss Sally Burns, Miss Gretchen E. Stone and Miss Elizabeth Noyes, all of this town.

Henry J. R. Dorer of East Orange, N. J. was Mr. Hoagland's best man and the corps of ushers, headed by the bride's brother, Charles A. Hart of Winchester, comprised John H. Gage, also of Winchester, C. Allen Smith of Short Hills, N. J.; Edwin M. Smith of East Orange, N. J.; John W. Collyer of Maplewood, N. J.; and Roger Vaughn of Paterson, N. J.

The bride was married in her mother's bridal gown of ivory satin and princess lace. Her tulle veil was held in place with a cap of princess lace and she carried a shower bouquet of white roses and lilies of the valley. Mrs. Hart's gown was of coral pink lace, and she carried a bouquet of Hoover roses and larkspur. The bridesmaids wore lace frocks in pastel shades of green, yellow and orchid with matching hats and carried arm bouquets of spring flowers.

Following the ceremony a reception was held at the home of the bride's parents, the parents of both the bride and bridegroom assisting in receiving. House decorations were spring flowers and smilax.

After the reception Mr. Hoagland and his bride left on a wedding journey which is to take them through Canada by motor. The bride was graduated from Miss Lee's School, Boston, in 1930. Mr. Hoagland is associated in business with the Newark Glass Company at Newark, N. J. and with his bride will make his home in Orange, N. J.

Winchester girls returning home from Skidmore College in New York include Miss Barbara Watters, a graduate this year, Miss Eleanor Healey and Miss Mollie Wright, members of the sophomore class and Miss Priscilla Bodman and Miss Mary Armstrong, freshman, the latter being the first year class treasurer.

HONORED AT WEST POINT

Robert Erlenkotter, 18 year old son of Major and Mrs. Herman Erlenkotter, now stationed in the Philippines, and nephew of Mr. and Mrs. Hans Von Vittinghoff of Mt. Vernon street has been named as one of the high ranking Cadets at West Point where he is a second year student. At evening parade Monday Cadet Erlenkotter was one of 41 West Pointers decorated with gold stars, in keeping with a 113 year old academy tradition, for having attained a grade of 92 per cent or better in all their studies. Cadet Erlenkotter received his preliminary education literally all over the globe, attending school at Honolulu, Washington, D. C., Panama, Fort Robinson, Neb., and finally preparing for the Point at Stanton Preparatory Academy at Cornwall, N. Y.

FIREWORKS and BAND CONCERT

At the Celebration in Honor of

Saint Anthony

North Woburn Playground Sat. June 13

HIGH MASS AT 8:30 A. M. IN ST. ANTHONY'S CHURCH

PROCESSION STARTS AT 2 P. M. FROM THE CHURCH

Band Concert Afternoon and Evening

182ND INFANTRY REGIMENT BAND

Best Display of Fireworks Ever Shown in New England

OTHER ATTRACTIONS PARKING SPACE

COLD STORAGE

Golden Bell is THE reason Why Moths Leave Home and Furs Keep Beautiful! For many years we have specialized in the care of furs . . . a cleaning and storing service second to none. Our own vaults keep furs heat-proof, moth-proof, theft-proof! Prompt deliveries!

All Suits---Topcoats

Plain Silk Dresses

cleaned—pressed—renewed

Straw Hats---50c to $1.50

GOLDEN BELL CLEANERS, INC.

WORKS AT MALDEN

CALL MALDEN 2000

$5

Will put in an electric floor plug in any room on the first floor of your house.

E. C. SANDERSON

THE ELECTRICIAN

Tel. 0300

AMATCO AWNINGS

Initial cost is negligible considering the comfort.

AMERICAN AWNING & TENT CO.

100 Cummington Street, Boston, Mass.

Tel. KENmore 0550-0551

SAY Congratulations WITH FLOWERS

Always in good taste

Always appreciated

WINCHESTER CONSERVATORIES

Incorporated

TWO STORES

Main Store and Greenhouses

186 Cambridge Street

Phones: Win. 1702, 1703

ARNOLD SHOP

1 Common Street Phone Win. 0205

RANDALL'S

WEEK-END SPECIALS

CANDY

MADE IN OUR CANDY KITCHEN

BANGOR TOFFEE, regular price 60c lb. . . . . 49c lb.

PEANUT BRITTLE, crisp and delicious . . . . 29c lb.

"Sweeten Every Day With Candy"

Deliveries of Candy and Salted Nuts Twice Daily

OUR FOREIGN NOVELTIES HAVE ARRIVED

ICE CREAM

Macaroon Strawberry (fresh fruit)

Raspberry Sherbet

Hot Specials Every Day in Our Luncheonette Department

Also Sunday Night Suppers

Tel. Winchester 0515

When Warm Breezes Blow

You will be glad of our Service. Wearing apparel laundered or cleansed as you like to have it done!

A summer is near of dainty dresses and blouses that keep fresh and clean by WASHING.

Ask us about anything that can be laundered cleansed or dyed.

CALL WINCHESTER 2100

New England Laundries, Inc.

Winchester Laundry Division

Converse place Winchester

Daily Service to North Shore

GET A REBATE ON YOUR COAL

by burning cheaper coal when your present supply is used. Ask

COPPUS COMBUSTION SERVICE

60 Sudbury Street, Boston, Mass.

WALTER C. GODDARD

Tel. Haymarket 5290

how you can do it with

COPPUS COMBUSTION CONTROL

CANDY

CASHEW PATTIES

FIVE CENT FUDGE BARS

CREAM BUTTERCUPS

ASSORTED CANDIES AND BON BONS

Candies and Pastries are made every day in our own kitchen.

Clara Catherine Candy

A. A. MORRISON

19 Mt. Vernon St., Winchester

Tel. 0966

12 Church St., Wellesley

Tel. 1399-W

United States Royals

TIRES AND TUBES

AT LOWEST PRICES

Trade in Your Old Tires Now

QUALITY MERCHANDISE

Road Service

OSCAR HEDTLER

26 Church Street, Winchester Tel. 1208

n21-tf

Kelley & Hawes Co.

Funeral Directors

LADY ASSISTANTS

SERVICES RENDERED IN ANY PART OF STATE

TELEPHONES: WINCHESTER 0035—0174—0106

Service, with us, means anticipating the needs and desires of our patrons so that they need not concern themselves about the slightest detail beyond telling us their wishes.

au6-tf

PHARMACY FIRST

KNIGHT

WINCHESTER SQUARE WEST, AT CHURCH STREET

Safety Glass

Ford cars are now equipped with safety glass in all doors and windows at a small extra charge

$15 *for the Coupe, De Luxe Coupe, Sport Coupe or Convertible Cabriolet* **$20** *for the Tudor Sedan, Standard Sedan, De Luxe Sedan, Town Sedan or Victoria*

THE Triplex safety glass windshield has always been an outstanding feature of the Model A Ford. By reducing the dangers of flying glass, it has saved many lives and prevented countless injuries in automobile collisions.

Now comes a further assurance of safety to every Ford owner . . . *polished plate safety glass in* ALL DOORS AND WINDOWS *at slight additional cost.*

The charge for this extra protection is unusually low because of large production and the development of new methods of manufacture. Simply tell the dealer when you buy the Ford that you want "safety plate glass in all doors and windows" and the car will be factory-equipped for you in that manner.

Today, as before, the safety glass windshield is furnished as standard equipment on all Ford cars without extra charge.

FORD OWNERS *This announcement refers only to NEW CARS. Ford dealers are not in a position to install safety glass in the windows of your present Ford at the above prices.*

THE FORD

Ford

FIREWORKS

Firecrackers
Caps and Pistols
2-Inch Salutes
Torpedoes
Sparklers
Bombs
Mines
Fountains
Pin Wheels
Lady Crackers
Grasshoppers
Novelties
Horns
Flags
Skyrockets
Candles
Booteros
Red and Green Fire
Triangles
Jack in the Box
Pyramids
Snakes

NIGHT AND DAY ASSORTMENTS—ALL PRICES
LEAVE YOUR ORDER FOR 4th OF JULY DISPLAY AT THE STORE
WE SHIP DIRECT ANYWHERE, EXPRESS PREPAID

Winchester News Co.

7 THOMPSON STREET TEL. 0350
STORE OPEN ALL DAY—JUNE 17th—FREE DELIVERY

FIREWORKS

NO TRESPASSING

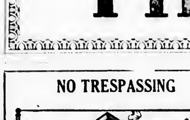

can be more tactfully expressed by erecting a Cyclone Chain Link Fence around your property.

Write, call or phone for illustrated catalogue.

SECURITY FENCE CO.
23 Kent St, Somerville
Som. 3900
We erect Fences all over New England
ap17-6t-eow

NEW ENGLAND BOARDING KENNELS FOR DOGS

Corner North Ave. & Viles St. Kendall Green, Weston, Mass

TEL. WALTHAM 1684

BOARDING AND CONDITIONING

DR. C. A. BOUTELLE in charge. At kennels Sunday mornings by Appointment. Office hours 1 to 6 p. m. 535 Ward Street, Newton Centre, Mass.
my8-13t

CHICHESTER S PILLS

THE DIAMOND BRAND.
Ladies! Ask your Druggist for Chi-ches-ter s Diamond Brand Pills in Red and Gold metallic boxes, sealed with Blue Ribbon. Take no other. Buy of your Druggist. Ask for CHI-CHES-TER S DIAMOND BRAND PILLS, for 85 years known as Best, Safest, Always Reliable
SOLD BY DRUGGISTS EVERYWHERF
je5-1yr

WINCHESTER POLL TAXES TO INCLUDE NEW HEAD TAX

Winchester's poll tax bills which were sent out last night by Tax Collector Nathaniel M. Nichols, in accordance with the recently enacted legislation, will include an extra charge of $1 to provide funds for the Old Age Assistance Law Tax. All the local bills have the added item rubber stamped upon them in order that the original bills could be used.

Reduced to lowest terms the new tax operates about as follows. The town is called upon to pay to the State on or before Oct. 5 all money for Old Age Assistance Taxes committed to the Collector for collection as of Aug. 1, whether or not the taxes have been collected. During the next year the State returns to the town one-third of what the town pays out in old age pensions, the burden of collecting the taxes being borne entirely by the town.

WINCHESTER WINS AT TENNIS

In an Old Colony Tennis League match last Saturday played at Winchester, the Winchester Tennis Association team defeated the Wellesley team 5—2 winning all but the first singles and first doubles matches.

Parker of Wellesley and "Larry" Freeburn of Winchester had a great struggle the former finally winning after three close sets.

The summary:

Singles

Parker (Well) defeated Freeburn (Win), 6—1, 5—7, 6—4.
Thompson (Win) defeated Dow (Well) 6—1, 6—1.
Gamage (Win) defeated Conant (Well), 6—2, 6—1.
Rdey (Win) defeated Livingstone (Well), 4—6, 6—1, 6—1.

Doubles

Parker and Dow (Well) defeated J and R Riley (Win) 6—4, 6—2.
Blanchard and Gamage (Win) defeated Livingstone and Cawley (Well) 6—1, 6—3.
Frost and Blackler (Win) defeated Mansfield and Curtis (Well) 7—5, 3—6, 6—3.

This week Winchester plays at West Medford in the third match of the season.

LEGION SEEKS FUNDS FOR BASEBALL TEAM

Winchester Post A. L. encouraged by requests from many prominent citizens of the town is again sponsoring a baseball team which is to open its season tomorrow afternoon on Manchester Field. Games with the best semi-pro teams of Greater Boston have been booked well into August and all the star players of last season have been signed to represent the local nine which is to be managed once more by "Charlie" Flaherty, who gave the town its best baseball in years last summer.

The Legionnaires decided to sponsor Winchester baseball because the Post wishes to promote worthwhile projects of interest to the town as a whole. Collections at the games have in the past been insufficient to finance first class baseball and as a consequence the Post has been obliged to seek contributions to its fund from interested citizens. To date the contributions received have not been sufficient to encourage the baseball committee to go ahead with plans which they believe necessary to make the coming season successful.

The Post has contributed $100 and a small group of interested citizens has brought this sum up to figures whihe have enabled Manager Flaherty to make a good start for an even better season than last year.

More money is, however, necessary and the committee named below believes that there are many lovers of baseball who for one reason or another have neglected to send in their contributions as yet. The committee urges every one to send in their contributions at once to Ralph W. Hatch, treasurer, at the Winchester Savings Bank. No contribution is too small to be gratefully received.

Legion Committee Conrad S. Larson, Chairman; Ralph W. Hatch, Treasurer; Charles H. Flaherty, Manager; Harry C. Goodwin, George W. Johnston, J. Edward Lloyd.

Citizens' Committee James J. Fitzgerald, George T. Davidson, Frank H. Vallely, George W. Tilley.

ANNOUNCE ENGAGEMENT OF GIRL GRADUATE

Mr. and Mrs. Harry W. Moulton of Oxford street announce the engagement of their daughter, Irene, to Mr. Leslie Howard Yorke, son of Mr. and Mrs. William Yorke of Wolfeboro, N. H. Miss Moulton was graduated Tuesday evening from Winchester High School and Mr. Yorke is a graduate of Brewster Academy in the class of 1931.

Miss Anna Danforth, daughter of Mr. and Mrs. Albion K. Danforth of Everett avenue, was graduated last week from the Oldfield School at Baltimore, Md. Miss Danforth, as president of the seniors, played a prominent part in the graduation exercises of her class.

BOY SCOUT NOTES

Eight Eagle Badges Awarded at Final Court

The final Court of Honor for the year of the Winchester Boy Scouts was held last Saturday evening at the Town Hall, and was attended by about 200 parents and friends.

The work done at this Court of Honor demonstrated some of the things learned in Scouting, and the boys received credit and awards for work done since the last Court of Honor in March.

Marching into the hall by troops they stood at attention for inspection which was followed by the Morse signalling contest.

Judson Cross and Eugene Cooper of Troop 1, using a home-made buzzer, won first place as usual for this type of signalling. David Grosvenor sending to Albert Wilson, using flags to transmit the message came in first, with Paul Wentworth and Russell Tompkins, second; and Francis Harkins and Dean Carleton, third.

The relay race was won by Troop 3, with Troop 1, second; and Troop 6, third.

The Semaphore signalling was won by John Blaisdell and David Kenerson of Troop 1, with Norman Clarke and Harris Richardson, Jr., of Troop 6, second; and Charles Rounds and Albert Wilson of Troop 3, in third place.

The Pyramid Building contest was won by Troop 3 in 17 2-5 seconds, Troop 6 came in second in 18 1-5 seconds and Troop 1, third in 20 2-5 seconds.

Owing to the length of time necessary to run the archery contest it took place in the morning and only a short exhibition was held at the Court. First place went to Fred Philbrick of Troop 1, second to David Fitts of Troop 3, third to Richard Philbrick of Troop 1 and fourth place to Charles Rounds of Troop 3.

The final results of the Court of Honor gave Troop 3 first place with 617 points, Troop 6 second with 463 points and Troop 1 third with 261 points. After a few remarks by District President Campbell awards in the form of pins and merit badges were given out by District Scout Commissioner Frederick B. Craven.

The last event on the program was the awarding of Eagle badges to eight Scouts by Lieut.-Comdr. R. O. Davis, aide to Admr. L. M. Nulton, U.S.N., Commandant of the First Naval District. The following boys received the Eagle award: Judson Cross and David Kenerson of Troop 1, Albert Gaum of Troop 6, and Robert Millican, David Fitts, Albert Wilson, Albert and David Grosvenor of Troop 3. Albert and David Grosvenor are the oldest sons of Mr. Edward Grosvenor, our Field Executive and Chairman of the Court of Honor and are the first brothers living in Winchester to receive their Eagle awards at the same time. The latter is the youngest Scout ever to receive such an award in this town and is not yet 13½ years old.

Robert Millican was unable to be present to receive his Eagle badge as he was taken ill with German measles Saturday morning. He got his badge Saturday night just the same as a number of his Scouting comrades went to his home and delivered it along with a few rousing cheers.

PUPILS OF MISS WILCOX IN RECITAL

Miss Lucy L. Wilcox gave a recital Sunday, June 7, 3 p. m. at her home, 131 Mt. Vernon street. The following pupils took part:

Trio (six hands) Serenade . Franz Schubert
Dorothy Hamilton Althea Perkins, Marjorie Brownell
Parade of the Scouts . Roger Woodrow
Eleanor Randall
The King's Review William Baines
Winsor Nickerson
Bridal Bouquet Manca-Zeca
Barbara Bradshaw
Duet with Singing
Cashmere Song
Nineteen Birds
Eleanor Randall, Frances Randall
Jeanne [illegible] Robert Schumann
Bedouin Dance . John Thompson
David Harris
From An Indian Lodge Edward MacDowell
Eugenia Pe[illegible]
Jack Frost . Elsie Kett[illegible]
[illegible] Goldsmith Jr.
In March Array Cedric Lemont
Carol Ward
[illegible] Seymour Smith
Althea Perkins
Valse [illegible] Walter Rolfe
Harriet Squire
Minuet . Paderewski
Frances Randall
M[illegible] Sunbeams Bert Anthony
Phyllis Lebar
Polish Peasants L[illegible] Bob
Katharine Hall
Parade of the Buccaneers Cedric Lemont
Frances Murphy
Gertrude's Dream Waltz . Beethoven
Margaret Heath
By the River . . . Heinrich Helm
Elliott Pergard
March from Carmen . . . Bizet
Nancy Hall
March of the Goblins C. W. Krogmann
Joan Potter
Red Robin Sara Bra[illegible]
Nancy Nickerson

WASHINGTON-HIGHLAND MOTHERS' ASSOCIATION MEETING

The final meeting of the Washington-Highland Mothers' Association for the year 1930-31 was held June 10 in the assembly hall.

The report of the nominating committee for the officers for the coming year was presented by Mrs. Ruth Cunningham, chairman and the following were elected:

President Mrs. Alice Andrews
Vice President Mrs. Ruth Smith
Secretary Mrs. Lina Smalley
Treasurer Mrs. Jessie Quinn
Advisory Board Mrs. Dorothy Gelsthorpe Mrs. Ethel Butterworth
Auditor Mrs. Avis Clifford

Mr. Quinn was present and gave an interesting talk.

Meeting adjourned for a social hour. Refreshments were served by Mrs. Dorothy Gelsthorpe and Mrs. Sara Riley.

Mr. and Mrs. Wm. J. Parrot, Jr. and family are at Shirley Hill House, Manchester, N. H. for the summer.

MRS. MILDRED MANNING AYER

Mrs. Mildred Manning Ayer, wife of Holbrook E. Ayer, died [illegible] Tuesday [illegible] Oxford street [illegible] illness of three [illegible].

Mrs. Ayer was [illegible] and the daughter of Mrs. [illegible] and the late William T. Manning. She was [illegible] in Boston and attended the Boston schools, [illegible] work for the Carnegie Laboratory and attended Simmons College at the time of the World War.

Following [illegible] in Oct. 1921, she had made her home in Winchester, a particularly pleasing personality winning for her a widespread popularity among the town's young matrons. She was a member of the Fortnightly, the Wyman School Mothers' Association, the Disabled Veterans' Welfare Group Sigma Beta Society, and the Winchester Women's Republican Club.

Besides her husband Mrs. Ayer is survived by a son Holbrook E. Ayer, Jr., her mother, Mrs. Anna Leighton Manning of Winchester, and a sister, Mrs. Victoria Wendell of Teaneck, N. J.

Funeral services were held Thursday afternoon in the Church of the Epiphany with Rev. Fr. C. P. Otis, S.S.J.E., of the Church of St. John the Evangelist, Boston, officiating. P. Stewart Newton, Harry N. Squires, Warren A. Maynard, Charles J. Emerson, F. Francis Sullivan, all of Winchester, and Foster Youngquist of Quincy were bearers. Interment was in Wildwood Cemetery.

HARRY H. FLANDERS

After six years of ill health Harry H. Flanders died suddenly of heart disease Saturday afternoon at the home of his sister, Mrs. J. Sewall Small, 24 Park road. He was 56 years old.

Mr. Flanders was the son of A. Mason and Anna (Devereaux) Flanders and was born in Haverhill. As a boy he went with his parents to Boston and was educated in the schools of East Boston. For some years he was associated with the firm of Andrew Dutton, upholsterers, on Canal street in Boston, retiring because of ill health six years ago.

Mr. Flanders was an Odd Fellow, a member of Eastern Star Lodge of East Boston and of the Encampment. He was a member of the Crawford Memorial M. E. Church, and had made his home in Winchester for the past 13 years. He was unmarried and is survived only by his sister, Mrs. J. Sewall Small of this town.

Funeral services were held Tuesday afternoon in the Kelley & Hawes Chapel with the Rev. J. West Thompson, pastor of the Crawford Memorial M. E. Church officiating. Interment was in Woodlawn Cemetery, Everett.

LIONS ELECT OFFICERS

The meeting of the Lions' Club of Winchester was held on Tuesday noon instead of Monday this week, the meeting being set ahead one day in order that George and Fred could attend the convention of the Massachusetts Elks at Pemberton. At this meeting we had the largest attendance of the season which was very gratifying. The nominating committee made their report and the following officers were elected for the ensuing year: President, Dr. Roger Burgoyne; Vice President Dave DeCourcey; Secretary, Luther W. Puffer, 3rd; Treasurer, George Lochman.

After the business meeting "Tom" McLeister gave a very interesting and instructive talk on the history of the automobile and of his experiences in servicing work on various cars. It is his idea that an auto service man should be able to diagnose trouble just as a doctor should diagnose the trouble with a patient. He also gave a comprehensive explanation of the makeup and workings of the automobile battery. "Tom" would probably have been talking yet if he and the rest of us had not been obliged to get back to business.

At this meeting we also had the pleasure of acting on an application for membership, with more in prospect.

George H. Lochman

HIGH SCHOOL SENIORS HELD CLASS NIGHT

Members of the graduating class of the Winchester High School held class night at the Calumet Club last Friday evening. The festivities opened with an informal reception which was followed by a brief address by the class president William Grady. Ralph Ambrose, historian, read the class history and the class statistics were announced by Miss Catherine McDonald and C. Clifford O'Brien.

The class oration, "What Is to Happen in the Next Fifty Years," was delivered by Robert Lamtee and the class prophecy given by Olive Gale and Jack Irish. Clever stereopticon views of the various members of the class helped to make this one of the most unique prophecies in years.

Following the reading of the class poem by its author, Janet Sanford, the class will was read by Loretta Carleton and Lewis Latremore. Dancing interspersed the several parts of the program and a musical and sleight of hand entertainment was offered by a professional entertainer.

The presentation of the class gift by the committee, comprising Mary Haley, Loretta Carleton, Irene Moulton, Donald Emery, Wilmer Smith and Jack Irish, concluded the program.

Police Headquarters was notified by telephone Monday afternoon of the appearance near the J. C. Whitten Company plant on Cross street of a strange animal which had come out of the woods and headed for Leonard Field. The informant was unable to state just what sort of beast it was and Officer John Murray was sent to investigate. He found upon arrival a much bedraggled colie dog which at a little distance did present a strange appearance. The animal was turned over to Dog Officer M. J. Foley.

The Winchester Star

THEODORE P. WILSON, Editor and Publisher: WINCHESTER, MASS.

SINGLE COPIES, SEVEN CENTS
Left at Your Residence for One Year
The Winchester Star, $2.50 in Advance

News Items, Lodge Meetings, Society Events, Personals, etc., sent to this office will be welcomed by the Editor

Entered at the postoffice at Winchester, Massachusetts, as second-class matter.

TELEPHONE NUMBER 0029

In mentioning the various records hung up by this year's graduatiing class at Winchester High, don't forget the engagements of three of its young lady members, announced at commencement. The Star believes this is something of a record.

The Star offers its congratulations to each and every member of the high school graduating class and wishes them the best of luck for the future. We particularly congratulate the Valedictorian, Salutatorian and the winners of the Mansfield and Wheeler Cups, not forgetting Miss Mabel Tompkins and Kenneth West whose all around proficiency with their books, on the athletic field and in their every day school life stamps them as among the finest school citizens Winchester has had.

WINCHESTER DOMESTIC WATER SUPPLY

To the Editor of the Star:

As our town is one of the highly favored residential portions of this State we sometimes become thoughtless and forgetful of the advantages that we ought to enjoy, hence the word publicity may arouse us and be of a benefit to us.

How favored we were last year when so many of our neighboring cities and towns were in a great quandry as to what they should, and had to do to get water for domestic use.

Our town was well supplied and at the end of the terrible drouth we still had water enough to supply us for several weeks, for all three reservoirs could have been drawn from two to three feet lower than they were. Yet our water revenue was $8000, or a total of $53,000, larger than any other year in our history.

It has taken many years to demonstrate the great value of the God-created water sheds and the three catchment basins from which a very limited amount of water can escape as compared with artificially constructed reservoirs over which man has a limited control.

Evaporation is a very important factor in the loss of water from fresh water bodies in and near Boston, as it amounts to 39.20 inches per year. With an average rainfall of 42 inches this is a large shrinkage.

Our reserveirs have made a remarkable recovery in the water contents up to the present time. There are strong indications that the North Reservoir will be filled where last fall it was down seven feet below high water mark. The Middle Reservoir indications are that it will be full by the end of the present week where last fall it was down 5½ feet below high water mark. The South Reservoir is down 20 inches from high water mark whereas last fall it was down 6½ feet—a splendid recovery. If the Middle Reservoir should begin to overflow it would assist much in filling the South Reservoir.

It may be of interest to our townspeople to say that according to the constructing engineers (Mr. Sears) statement that the surface and contents of our reservoirs is as follows:

	Acres
North Reservoir	65
Middle Reservoir	58
South Reservoir	83
Total	206

	Gallons
North Reservoir when filled	[illegible]
Middle Reservoir when filled	188,000,000
South Reservoir when filled	105,000,000
Total	518,000,000

Let us remember that the contents of these reservoirs are all rain, or spring water, and of a fine quality; none any better. We must remember that as the population in our town increases that in the not too distant future we will need an auxiliary supply of water.

Charles E. Kendall,
Water Commissioner

Advice to Young Men

is constantly given them from men who are successful to invest adequately in

LIFE INSURANCE

while premium payments are low and physical condition is favorable.

Calvin Coolidge called it a plan "by which success is almost guaranteed."

WILLIAM W. HILL, Agent

The Northwestern Mutual Life Insurance Company

235 Park Square Building
Boston

Phone Hancock 3765—Win. 0418

NEWSY PARAGRAPHS

Mrs. B. F. Wild has opened her summer home at Bass River.

Mr. Robert E. Gibson of Worcester is the guest of his daughter, Mrs. Emma Adele Emery of Church street.

Miss Elizabeth Chidley returned home this week from Marot School for girls at Thompson, Conn.

Miss Barbara Hawes, formerly of this town is among those this year graduating from Smith.

Miss Gladys Marchant, a graduate of the Boston School of Physical Education, spent last week-end at the school's camp at Bridgeton, Me.

Miss Catherine Boyden, Miss Mary Louise Carpenter and Miss Katherine Nowell returned to Winchester last week from Vassar.

Mary Ranton Witham of Stratford road is taking the part of a Polish Prima Donna in the show which her class is staging at its sexennial reunion at Radcliffe on June 13. Mrs. Witham received her degree honors in music from Harvard and Radcliffe in 1925 and did graduate work there in 1927.

Mrs. William I. Palmer and Miss Helen Niedringhaus are sailing Sunday on the Cynthia for a three months European trip.

Mr. and Mrs. J. S. Wilson of Lakeview road left this week for their summer home at Sunshine Hill, Kittery Point, Me.

Donald Ash has returned to his home in Winchester after completing his schelastic year at Mercersburg Academy.

Mrs. Emma Adele Emery was one of those receiving the degree of Master of Laws from the Portia Law School, at Tremont Temple, Wednesday night.

Local golfers are looking forward to June 19 when the British Ryder Cup Team plays its first match in this country at the Winchester Country Club.

Mrs. Edward McKenzie of Hemingway street is reported as ill at the Winchester Hospital.

Among those graduated this week from Boston College with the Bachelor of Arts Degree was Thomas F. Darcby of this town.

Kenneth Weafer, who is to pitch for Winchester Legion tomorrow against the Roche Club was on Wednesday awarded the Grant Cup for scholastic and baseball ability at Dean Academy.

THOMPSON'S SPA

BOX LUNCHES

can be secured for

PICNICS · OUTINGS · EXCURSIONS
CONVENTIONS · CONFERENCES · MEETINGS
AUTOMOBILE PARTIES · TRAVEL
AND ALL OTHER FUNCTIONS

We simplify the food problem. Practically every item sold over the counters at our famous Restaurants, including our pies, cakes, and cookies, can be put up for you in convenient, easy-to-handle cartons. Contents will be neatly packed, tasty, and delicious.

Details regarding this service in which we are specializing can be secured by visiting, writing, or telephoning our Box Order Department.

THOMPSON'S SPA

227-239 Washington Street, Boston

Telephone, LAFayette 6600

7 Convenient Locations in Boston

PROMPT RADIO SERVICE

ALL MAKES

Medford Radio Company

MEDFORD SQUARE TEL. MYSTIC 1173

William E. Holdich, Service Manager

f27-tf

NEWSY PARAGRAPHS

NEW ENGLAND COKE. Ask us about our Price Protection Plan on season's supply; also our free service and demonstrations. J. F. Winn & Co. Phone Win. 0108.

Mr. John F. Coakley of the J. F. Winn and Parker & Lane Coal Co. has started the removal of the old coal elevator at his yard on upper Main street and is to replace it with a strictly modern elevator to care for his increased business.

Included among the Winchester residents who were at St. Petersburg, Fla., during the winter season were Mrs. S. B. Angevine, 3 Fletcher street; Miss Louise E. Babin, 20 Central street; Mr. and Mrs. Ralph T. Damon, 16 Everett avenue; Mrs. Franklin P. Douglass, 145 Mt. Vernon street; F. H. Elliott, 11 Herrick street; Mr. and Mrs. A. L. England, Miss Myrtle Fleming, 8 Glen road; Mr. and Mrs. Claud G. Fleming, 8 Glen road; Mr. and Mrs. C. H. Fleming, 8 Glen road; H. L. Pilkington, 5 Wilson street; Mrs. George Edward Snelling, 15 Lakeview road; Mrs. G. A. Spaulding, 43 Parkway; Mr. and Mrs. Osmon C. Webster, 29 Central street; Mr. and Mrs. R. C. Whitten, 5 Woodside road and Mrs. Grace Woods, 7 Glengarry road.

Frank Barnes, returned to Winchester Monday from Wesleyan University at Middletown, Conn., where he has just completed his freshman year.

Francis Tansey and big "Jim" Fitzgerald are playing this season with the Medford team of the Boston Twilight League.

Mr. Freeman D. Miller returned on Wednesday to his home on Crescent road after undergoing an operation at the Stillman Infirmary. He will resume his work at the Harvard Observatory in the fall.

Rev. Nathaniel J. Merritt, pastor of St. Mary's Church with Rev. Conrad J. Quirbach and William J. Clarke, curates, attended the funeral of Rev. John P. Gorham, pastor of St. Charles Church, Woburn, in that city on Monday.

The Fire Department was called at 1:13 Tuesday afternoon to put out a fire in the cellar of the residence of Mr. C. F. A. Siedhof at 9 Harrison street.

The police discovered a wire down on a tree near the Symmes estate at 233 Main street Wednesday morning at 5 o'clock. Sergt. Edward O'Connell notified the Edison repair crew who came and removed the wire.

Among the Winchester boys who plan to enroll at the C. M. T. C. at Fort McKinley, Portland Harbor, Me. are Edward Hitchborn, Sheldon Hamilton, Thomas Hammond, Earl Smith and Anthony Fiociello. Camp opens July 2.

Mr. George E. Kimball of Glengarry has been elected president of the board of trustees of Maine Wesleyan Seminary at Augusta. He has been serving as acting president since last June.

Mr. Whitney Grey returned home this week after completing his Sophomore year at Washington and Lee University in Virginia.

William Russell, who is at Suffield School in Suffield, Conn., spent last week-end at home.

NEW ENGLAND COKE. We carry all sizes in stock. Call us in regard to price and terms of contract. Parker & Lane Co. Phone Win. 0162.

Mr. Walter DeLoria of Salem street returned last week-end from a motor trip to Hagarstown, Md.

The work of widening the parkway at Washington street has been practically completed and the rounded corners will undoubtedly lessen the danger of accident at that point. As long as the hedge and high land remains between the parkway and Winthrop street, however, the intersection will continue to be a bad one.

Professor Robinson Abbott of Everell road, a member of the faculty of the Tufts Engineering School, has the sympathy of his friends in the death of his father, last Sunday in Malden.

Mr. and Mrs. Frank C. Sargent of 3 Grove street, who left last week for a short trip to New York are returning this week end.

Mr. and Mrs. Hollis W. Nickerson, with their son Winsor and daughter, Lerrainia, left last Sunday to open their summer home at Wellfleet.

Mr. Philip O'Rourke of Symmes road was operated on for appendicitis last Saturday at the Choate Hospital in Woburn.

Shortly after midnight Sunday morning the police were notified that a Ford sedan had been stolen from where it had been parked on Wedgemere avenue. The car was located at 3:25 the same morning by Special Officer Walter Lord, abandoned in a secluded spot off High street.

Mr. and Mrs. E. Van Parke of Thornton road are leaving this week to spend the summer at South Yarmouth.

The Misses Alice Bigley, Elizabeth Sawyer, Mary Eaton, Charlotte Soyder and Deborah Gilbert returned home on Tuesday from Smith.

Miss Helen Wild, who completed her freshman year at Smith, went on Monday to Buffalo, N. Y., to attend the wedding of a former Winchester girl, Miss Jean Davis.

Miss Elizabeth Adriance of Mt. Pleasant street returned to Winchester Tuesday from Mt. Holyoke.

Miss Margaret Sawyer, who returned to Winchester on Tuesday, after completing her junior year at Smith, has as her house guest Miss Barbara Chandler of Cincinnati, Ohio.

Mr. and Mrs. James Livingstone of Sanborn street attended the graduation of their daughter, Elizabeth, from University of Maine at Orono this week. They were accompanied by another daughter, Jean.

Miss Marjorie Grant arrived in Winchester Wednesday following her graduation from Marot Junior College.

Mrs. George M. Leghorn of Wedgemere avenue was appointed an associate teacher of the Culbertson National Bridge Studio, following a teachers' conference which she attended recently in New York City and at which she was awarded a certificate by Ely Culbertson, internationally known contract bridge expert. While attending the conference Mrs. Leghorn won a cup in duplilate play.

A Real Vacation
Is A Good Investment

Plan Ahead For A

REAL VACATION

The Only Sure Plan is by Joining Our

VACATION CLUB

-:- *NOW* -:-

Winchester

NATIONAL

9-11 CHURCH STREET **Bank** TELEPHONE 1320-1321

NEWSY PARAGRAPHS

The recent heavy rainfall amounted to 3.87 inches in Winchester previous to yesterday which was another moist one. Wedge Pond is very high and the water has again run over the walks at the new Park on upper Main street. Some pumping had to be done in cellars about the center and there was quite a cave-in around one of the new manholes recently installed by the Telephone Company in the square.

One of the Stoneham motor buses broke down in the square Wednesday afternoon and had to be towed away after interfering with traffic for nearly an hour.

Among the Winchester girls who have made enviable records at school and college this year is Miss Elizabeth Dutch of Herrick street, a student at Sea Pines School, Brewster. In addition to winning a place on the academic honor roll, Miss Dutch won the silver cup emblematic of the tennis singles championship of the school played on the winning basketball team and had a leading part in the school operetta.

A resident of Wildwood street notified Police Headquarters on Wednesday that an automobile containing two young men had run into and damaged a wall at her home the day previous, leaving without making themselves known after the accident. Chief William H. Rogers learned that the car was registered to Eleanor L. Van Buskirk of Melrose and was driven by Gordon W. Van Buskirk who was ordered to report at Headquarters here. The young man came to the station Thursday and offered to make restitution for the damage done. He said that he did not know he had done any harm at the time of the accident.

Wednesday afternoon at 1 o'clock a Pierce Arrow touring car, owned by Arthur D. Raymond of 30 M. V. Parkway and driven by his daughter Barbara J. Raymond was in collision at the junction of Salisbury road and Foxcroft road with a Ford coupe, owned and operated by Jesse E. Trow of 79 Sylvester avenue. Both cars were damaged, it being necessary to tow away the Ford, and Mr. Trow was treated for injuries by Dr. Milton J. Quinn.

President George H. Lochman of the Chamber of Commerce told the Star yesterday that Chairman Wason of the Metropolitan District Commission, in a letter to the Chamber, characterized the 27 miles of bridle paths in the Middlesex Fells adjacent to Winchester as the best in the world.

Superintendent of Streets Parker Holbrook has been appointed by the Board of Selectmen a member of the Winchester Highway Safety Committee.

A resident of Kirk street has petitioned the Selectmen for a license to operate a skating rink on Kirk street at Loring avenue. The Selectmen have the petition under advisement.

Mrs. W. F. Berry of Wildwood street left this week to spend the summer at Fortune's Rock Biddeford, Me.

New Summer Hats in hair, braids and rough straws; also genuine panamas in all head sizes. Miss Ekman (Bailey's).

Mrs. Susan E. Pendleton of Cambridge street is sailing a week from Sunday on the S.S. Baltic for England. She will visit her daughter, Miss Dorothy Pendleton, and expects to remain in England six weeks.

Miss Mary Carr, daughter of Mr. and Mrs. James H. Carr of Highland avenue has been appointed vice principal of West Newbury High School for next year. Miss Carr was graduated from Radcliffe last June and has completed her first year as a member of the West Newbury High faculty

Frank A. Dewick
Wallace F. Flanders
Benjamin W. Pepper

Walter B. Buttinger
James I. Watt

Franklin A. Flanders
John F. McHale
Valentine F. Troy

DEWICK & FLANDERS, Inc.

INSURANCE

40 Broad Street Boston

TOURIST FLOATER INSURANCE FOR THE VACATIONIST, TRAVELER OR STAY-AT-HOME

When your things leave home—

Our "Personal Effects" policy will cover wearing apparel, jewelry, sporting equipment, baggage and similar articles belonging to you or any member of your family.

The policy provides protection against loss or damage as the result of fire, theft, pilferage and all other risks or loss with a few minor exceptions. Phone us for further information.

Fidelity and Surety Bonds

Telephone HUBbard 7530—Branch Exchange

HARDY ROSE BUSHES
For Your Garden
Baby Ramblers & Climbers
Growing in Pots All Ready to Set Out
BARGAIN PRICES—89 CENTS EACH

Winchester Conservatories, Inc.

186 Cambridge Street
ARNOLD SHOP—1 Common Street

ON ACCOUNT OF TAKING THE AGENCY FOR THE

Auburn and Cord Cars

WE WILL SELL OUR

Brand New Studebakers at A Discount

Metropolitan Garage

PHONE 1768 632 MAIN STREET ALWAYS OPEN

Distributors of
AUBURN, CORD AND DURANT CARS

Our Repair Department Is of the Best
Cars Washed Day or Night by Experts
Winchester Agents for "City Service" Oils and Gas

IN COMPANY WITH THE OTHER WINCHESTER BANKS

THE

Winchester Co-operative Bank

WILL BE CLOSED SATURDAY EVENINGS FROM

JUNE 15th TO OCTOBER 1st

EXCEPT

AUGUST 1st AND SEPTEMBER 5th

DIRECTORS

Willard T. Carleton	James J. Fitzgerald	Raymond Merrill
John Challis	Charles A. Gleason	Curtis W. Nash
Ernest R. Eustis	Daniel W. Hawes	Sewall E. Newman
Vincent Farnsworth	Alfred H. Hildreth	Frank E. Randall
George A. Fernald	James Hinds	Samuel S. Symmes

LOST AND FOUND

FOUND Pocket notebook with pasted news clipping, etc. Tel. Stoneham 1063-W.

HELP WANTED

WANTED Young colored girl, High School age, to go to the beach to assist in care of children. Apply Monday Mrs. H. A. Goddard, 12 Wolcott road, tel. Win. 1199.

FOR SALE

TROPICAL FISH FOR SALE
Many hardy varieties easily taken care of. On sale afternoons, evenings, or by appointment, except Sundays at the home of MISS K. M. THOMAS, 206 West Emerson Street, Melrose, Mass. Telephone 2796-M. je5-2t

FIREPLACE WOOD

VERY FANCY, all cleft good sized white birch $18 per cord, 4 ft. lengths; $20 sawed; maple and oak $16 per cord, 4 ft. lengths, $18 sawed, kindling wood 6 bu. $1; 20 bu. $3; 35 bu. $5. All wood may be seen in yard at 52 High street, Woburn. Frizzell Bros., tel. Woburn 0570. s12-tf

FIREPLACE WOOD A-No. 1 Grade Roger S. Beattie. Tel. Woburn 6439. my29-tf

NOW IS THE TIME to plant annuals in your garden. I have Asters, Zinnias, tall African Marigolds, Larkspur in six colors, Petunias, both for bedding and window boxes, Snapdragon, Dianthus Pinks, etc.; also Perennials at reasonable prices. Mrs. Bradford Harwood, 11 Rangeley ridge. Tel. Win. 1605-W

CHICK BARGAIN SPECIALS White Leghorns, 8c; Barred Rocks 9c; White Wyandottes 9c, R. I. Reds 9c; Heavy Mixed 8c. All from blood-tested parent stock. Guaranteed 100% live delivery. 5 chicks free with each 100 on orders mailed this week. $1 books your order. Balance C. O. D. We ship when you want them. Rush your order today! Cut-Rate Chick Co., Dept. 28, Sidney, Ohio.

FOR SALE Aster, Zinnia, Tomato plants, 25c dozen. Salvia 50c dozen. [illegible] Lake avenue, Woburn.

FOR SALE Spool bureau, chair and table, single bed, 100 years old with modern spring and all new mattress, two antique mantel clocks, 1 four-poster double bed, reproduction; two large packing trunks. Any afternoon at 384 Main street. Tel. [illegible]-W.

TO LET

FALMOUTH—Cape Cod
FURNISHED BUNGALOW on Buzzards Bay for sale or To Let. Eight rooms, bath, [illegible], large lot, two-car garage, boating, fishing, golf, and warm water bathing, electric, town water and telephone. Country and seashore combined. Also waterfront lot for sale.
L. D. LANGLEY, 7 Water St., Boston, or S. S. LANGLEY, Falmouth
je12-2t

TREASURE ISLAND

A unique two weeks' vacation or longer. A private island located 17 miles from Portland in Little Sebago Lake, Maine. Charming modern camp completely equipped with fireplace, gas range, and use of speedboat. Bass, Perch, Pickerel fishing, bathing, speedboating, golf courses conveniently near. References required. $50 per week. Camp accommodates four. Apply for open dates to
BOX S, STAR OFFICE

GARAGE SPACE in private garage on Main street near Lawson road. Tel. Win. 0621. my29-tf

TO LET Garage for one car at 67 Church street, near Chambers. L. D. Langley, 7 Water street, Boston. je5-2t

TO SUB-LET At a sacrifice for July and August, attractive half duplex house, 6 rooms, fireplace and sunporch; best neighborhood, West Side near Palmer street tennis courts, good size lot with shade trees. Tel. Win. [illegible]

TO LET ½ double house with garage, 17 Webster street. Tel. Win. 232[illegible]

TO LET In Winchester, upper apartment of six sunny rooms with all improvements, cellar and entrances all separate, centrally located near schools and churches, in fine residential section, rent very reasonable, garage if desired. Call Win. 1159-M

FOR RENT One half Duplex house, excellent location, convenient to both Winchester and Wedgemere Stations, 8 rooms and bath. Tel. Win. 117[illegible] s12-tf

TO LET 7 room apartment, all improvements. 281 Washington street. Tel. Win. 1251-W

APARTMENT TO RENT kitchenette, living room, bedroom and bath, very handy to center. Call Win. 0567-M re122t*

TO LET Modern heated apartments, delightfully located in good neighborhood, near stores, churches, schools; very moderate rent, no objection to children. Tel. Woburn 1307-M.

FOR RENT Large, pleasant front room on second floor, furnished or unfurnished; business man or woman preferred, references required. Call 47 Church street or tel. Win. 0984 je5-tf

Phone 1766 Established 1891
R. E. BELIVEAU
Formerly A. E. Bergstrom
UPHOLSTERING AND FURNITURE REPAIRING
Cushion, Mattress and Shade Work Refinishing
Decorative Chairs Made to Order
15 Thompson St. Winchester, Mass.

CHARLES HAGUE
Cabinet Maker
Antiques Restored—Furniture Made and Repaired—Upholstered and Polished.
SHOP, 17 PARK ST., WINCHESTER
Tel. Win. 1948-W
n15-tf

Apartments in Stetson Hall
Now ready for occupancy. Every Modern convenience, including elevator and refrigeration. APPLY TO THE JANITOR.

POINT O' PINES
NEWFOUND LAKE, N. H.
A rustic haven in a quiet and beautiful section of the lake shore. Log cabins with running water, lodge, central dining hall, tennis, bathing, boating, fishing, home cooking. Very reasonable rates.
my22-8t

TO LET

TO LET Furnished or unfurnished room with kitchenette if desired. Good location. Tel. Win. 0[illegible]-R.

TO LET Large, front room, convenient to either Station, kitchen privileges if desired. Tel. Win. 1005-M

TO LET Two room apartment with private bath and kitchenette, [illegible] garage, [illegible] Mansfield road. Tel. Win. 1[illegible]-W.

TO LET Half of double house, [illegible] room house and garage, available middle of July, rent $55. Tel. Win. 1[illegible], 7 Bacon street.

FOR SALE Aster plants, fine strain, early and late branching. Zinnias, Dahlia flowered and dwarf, Cosmos, Stocks, Coreopsis, Gaillardia, Pinks and Godetia, all at 20c per doz. [illegible] annuals in pots 35c per doz. A. F. Dickson, 12 Canton street, Woburn. Tel. [illegible] je12-2t

TO LET Garage space available from June 1 to Sept. 15 on Bacon street. Tel. Win. 043[illegible] or write Star Office Box 3.

TO LET Furnished room, bathroom floor, best neighborhood, convenient to train and electrics, business man preferred. Tel. Win. 0597-R je12-tf

MISCELLANEOUS

POSITION WANTED Young girl desires position as nursemaid or mothers' helper, willing to go away for the summer. Write Star Office Box F.

POSITION WANTED General housework in Protestant home desired for bright capable girl who needs some supervision. Write Star Office Box J. je5-2t

WANTED TO RENT for Sept. 1, single modern house with 3 or 4 bedrooms in Wyman or Mystic School section. Address Box F T, Star Office

WANTED By a young man, a position as chauffeur for the summer, willing to go away, best of references. Call Melrose 3120-W

SECOND MORTGAGE LOANS made from our own funds. We also buy mortgage notes or lend on them as collateral. We are not brokers and your dealings are solely with us. Mystic Valley Mortgage Co., 7 Forest Street, Medford. Phone Mystic 1256 ja3-tf

SIMONIZING Cars cleaned and simonized big cars $6, small cars $5, brand new cars, any size, simonized for $4. E. Ericson, [illegible] Lebanon street, Winchester je5-2t*

POSITION WANTED High School girl would like position at beach or country taking care of child over two years old. Tel. Mystic [illegible]

CURTAINS AND DRAPERIES All kinds made to order. We do hem-stitching. Perry, 16 Pleasant street, Medford. Tel. Mystic 3980 n6-tf

POSITION WANTED Woman wants general housework in private family in Winchester. Tel. Win. 1431

WANTED Canoe or skiff cheap. Tel. Win. [illegible]

POSITION WANTED Two high school girls desire positions as mothers' helpers, willing to go away for the summer. Apply at 56 Buchman street, Woburn or tel. Win. 0614.

WANTED Woman wants housework by the hour. Tel. Stoneham 0874-J.

SUNDAY SERVICES

UNITARIAN CHURCH

Rev. George Hale Reed, Minister. 8 Ridgefield road. Tel. Win. 0424.

Sunday, June 14—Childrens' Sunday. Public service of worship at 10:45. Mr. Reed will preach. Subject, "Three Trees That Talk." All the departments of the Sunday School, including the kindergarten through the Metcalf Union, will meet at the regular morning church service. Awards in excellence in attendance will be awarded. All the children in the church school, are asked to meet in the Sunday School room at 10:30. Children will be christened during the service which will close with a memorial service around the memorial trees.

The music for the morning church service will be as follows:

Organ Prelude Meditation ... Bach-Gounod
First Anthem The Lord Is My Shepherd ... Wareing
Second Anthem Solo, Miss Louise Day
Organ Postlude Grand Chorus ... Guilmant

Children will be christened at the morning church service, June 14. Mr. Reed will be glad to hear from any parents who wish to present their children on this day. The babies will be assembled in the Young People's room at 11:30.

Sunday, June 14 will be the last Sunday the Sunday School will meet before the summer vacation. The Church School will be resumed Sunday, Oct. 1 at the usual hour.

CHURCH OF THE EPIPHANY

The Rev. C. P. Mills, 5 Lagrange street. Tel. Win. 2036. Rector in charge until Sept. 1.

Deaconess Helen P. Lane, 130 Washington street. Tel. Win. 1336.

June 14 Second Sunday after Trinity.
8 A. M. Holy Communion.
11 A. M. Morning Prayer and sermon by Rev. Prof. James A. Muller.

SECOND CONGREGATIONAL CHURCH

Rev. John E. Whitley, Pastor. 507 Washington street. Tel. Win. 0756-J.

Sunday, 10:30 A. M. Morning worship.
12 M. Sunday School.
6 P. M. Childrens' Day annual concert. Mrs. Florence E. Simpson will sing.

Sunday School picnic, Wednesday, June 17, Salem Willows.

Sunday School closes its sessions for the season Childrens' Day opening again the first Sunday after Labor Day in September.

FIRST BAPTIST CHURCH

Rev. Benjamin P. Browne, Pastor, 31 Church street.

Childrens' Sunday, June 14 at 10:45 a. m. Special service in celebration of Childrens' Day. Childrens' sermon by the pastor: "Master Jack." Music by E. Lillian Evans, soprano, and the junior choir quartet: Priscilla Browne, Althea Perkins, Clifford Cunningham and Richard Oliver. Pageant, "Roses of June" given by members of the primary and junior departments of the Church School.

5:30 P. M. Young People's chorus rehearsal.

6 P. M. Comrades of the Cross. Subject, "My Vacation." Miss Knowlton will be the speaker.

7 P. M. Evening worship. Sermon by the Pastor: "The Dying Brigand." Miss Manberg, violinist, will play, "Berceuse" by Godard and "Face to Face," by Johnson. This will be the closing evening service for the season.

Saturday, June 13 at 1 p. m. Members of the Church School meet at church to go to Salem Willows.

FIRST CHURCH OF CHRIST, SCIENTIST

All Seats Free

Sunday, June 14. Subject, "God the Preserver of Man."

Sunday School at 12 o'clock.

Services in the Church Building opposite the Town Hall, 10:45 A. M.

Wednesday evening meeting at 7:45 P. M.

Reading room in Church Building. Open daily from 12 M. to 5 P. M. except Sundays and holidays.

FIRST CONGREGATIONAL CHURCH

Rev. Howard J. Chidley, D.D., Minister. Residence, Fernway. Tel. Win. 0071.
Mr. Jay A. Wabeke, assistant.

Morning worship at 10:30. Baptism of children. Unveiling of new window. The junior choir will sing. Dr. Chidley will preach. His subject will be "The Men of Yesterday and Today."

12 M. Childrens' Day exercises of the Sunday School in the social hall of the parish house. All parents and friends invited.

Parents and friends of the children in the primary department are invited to see an exhibition of their work in the primary room at the close of morning worship.

Tuesday, June 16 and Tuesday, June 23, are the dates when our church is asked to furnish flowers for the Flower Mission in Boston. You are urged to bring flowers to the station waiting room in time for the 9 o'clock train on either of the above days.

Crawford Memorial METHODIST EPISCOPAL CHURCH

Corner Church and Dix streets. Rev. J. West Thompson, Minister. Residence, 10 Dix street. Tel. Win. 0539-M.

Childrens' Day, June 14.

Church School at 9:30. The session will be given over to preparations for the Childrens' Day exercises.

Morning worship at 10:30. "The Childrens' Garden," a beautiful Childrens' Day program will be given by the church school and members of the junior choir. Mr. Robert J. [illegible], baritone, will sing "The Lord is My Light," by Speaks and "How Beautiful Are Thy Dwellings," by Lynch. A male quartet will sing two selections. There will be Baptism of children.

The Epworth League will meet at 6 o'clock.

Wednesday. The annual Church School picnic will be held at Norumbega Park. Meet at the church at 9 o'clock.

Thursday, Mrs. George L. Witham will entertain the Young Women's Club at the June meeting at her home, 9 Stratford road at 2:45. All young women of the church are invited.

NEWSY PARAGRAPHS

The marriage of Miss Aleda Goddu, daughter of Mr. and Mrs. Louis Henry Goddu of Goddu avenue and Frederick Manley Ives, Jr., son of Mr. and Mrs. Frederick Manley Ives of Highland avenue is to take place tomorrow evening at 8 o'clock in the Unitarian Church.

"Bob" Hamilton, P. T. Foley, Lawrence McEleney and "Billy" Whelan enjoyed a highly successful fishing trip to Nubble's Light at York last week. That is, we understand every one but "Bob" had good luck. The latter's catch amounted to one fish measuring approximately an inch and a half.

Mrs. Lewis offers to piano students, wishing to add to their musical attainments during the vacation time, a five or 10-weeks' course of instruction, to commence anytime after June 20. For appointment to consult for best arrangements, address Mrs. Annie Soule Lewis, 131 Washington street, Winchester, Mass. Tel. Win. 0107-J, 8 to 10 a. m. or evenings.

Miss Joan Harding of this town rode her "Peaches" to a popular win in the pony jumping for amateur riders under 16 at the Millwood Hunt show at Waveney Farm, Framingham, last week. Joan also finished fourth in the hand saddle event, in which John Good was second. Miss Ruth Good and Miss Constance Greeco were among the riders in the competition for teams of three hunters.

Miss Miriam Donahue, daughter of Mr. and Mrs. Joseph M. Donahue of Eaton street, received the degree of Master of Arts at the commencement exercises of Emanuel College in the Fenway yesterady. Miss Donahue was awarded her Bachelor's Degree at Emanuel a year ago.

WINCHESTER TRUST COMPANY
WINCHESTER MASS.

Member of the Federal Reserve System

CAPITAL	$100,000.00
SURPLUS	100,000.00
GUARANTY FUND	42,000.00
UNDIVIDED EARNINGS	84,027.23
RESERVES	34,613.64

Safe Deposit Boxes $5.00 per year and upwards. Storage Vault for safe keeping of silverware and other articles of value.

Officers

RALPH E. JOSLIN, President
FREELAND E. HOVEY, Vice-President — G. DWIGHT CABOT, Treasurer
WILLIAM L. PARSONS, Vice-President — H. M. MONROE, Assistant Treasurer

Directors

CUTLER B. DOWNER	H. WADSWORTH HIGHT	WILLIAM L. PARSONS
JERE A. DOWNS	FREELAND E. HOVEY	FRED L. PATTEE
GEORGE A. FERNALD	RALPH E. JOSLIN	EDWIN R. ROONEY
HENRY C. GUERNSEY	JAMES NOWELL	CHARLES H. SYMMES

1896 1931
THE J. A. LARAWAY CO.
Plumbing and Heating
Real Estate for Sale and to Let
TEL. OFFICE 1126—RES. 0948 my1-tf

ICE
HORN POND ICE COMPANY
Tel. Woburn 0310

ROTARY CLUB

Six absentees were noted at the club meeting of June 11. It is specially requested that those men make up attendance on or before June 17.

The officials vessels carrying delegates to the number of approximately 1200 to the Vienna convention, have already sailed from New York and Montreal. This is the first convention of Rotary International to be held in mid-Europe and it seems peculiarly appropriate that Vienna should have been selected as host city. A municipality renowned for beauty and culture, for ages the cross-roads of continental traffic, it would seem that a great gathering of Rotarians at this place should accomplish a very great deal in promoting the sixth object of Rotary as well as caring efficiently for the vast amount of routine work which naturally comes before it. Unfortunately none of our club members have made arrangements to take this long trip, but our interest in the proceedings is nevertheless very substantial. No doubt our District Governor-elect, who represents the club on this occasion, will pass on to us much valuable material which he will collect at this convention.

Our guest speaker at the meeting of last Thursday was Mr. Arthur Drisko who talked on the subject of Insurance drawing attention pricipally to the various forms of casualty insurance. Mr. Drisko conveyed to us much valuable information on this complicated subject and at the conclusion of his talk answered various questions from his audience.

To the few of our members who have not yet paid the semi-annual dues we wish to say that this matter should be attended to during the present month. The Rotary year begins July 1 and we should meet it with a clean slate. Thanks for your attention.

As is well known we aim to have at least one 100 per cent meeting each month. Why not concentrate on June 18 for this month's endeavor? We cannot rely on "George" alone to get results in this matter. Let "us" do it. President Loring deserves this slight tribute of appreciation for the marked service which he has given the club during his highly successful administration.

Two highly successful June Breakfasts were held yesterday, one under the auspices of the Philathea Class at the First Baptist Church, and the other at the Crawford Memorial M. E. Church. Large attendances were reported at both breakfasts despite the weather.

Architectural Idea

The Greek architect Vetruvius asserted that columns at the corners of a temple should be made a fiftieth thicker in diameter, because these outer columns seem smaller than they really are.

FALMOUTH MASSACHUSETTS
RIGHT ON THE OCEAN
One of the Newest, largest and Most Beautifully Appointed Hotels on Cape Cod.
All rooms have single beds with inner spring mattresses, hot and cold water or private bath.
Warm sea bathing. Golf. Sailing. Tennis. Riding. Fishing. Archery.
Special Introductory Rates in June and July. American plan. Two in a room, $4.00 to $7.00 per day by the week.
Ownership management of P. F. BRINE, formerly of Hotel Pilgrim, Plymouth, Mass., and the Davis Islands Hotel, Tampa, Fla.
WRITE FOR ILLUSTRATED BOOKLET
je12-4t

One man told another about
F. G. DAVIS'
Radio Service
159 BEDFORD ROAD, WOBURN
TEL. 0350

SNOWFLAKE GARDENS
HATTIE E. SNOW
39 Forest Street Tel. Win. 1018
Rock Gardens—Tree Surgery
Moving and Pruning of Evergreen Shrubs — Perennial and Alpine Plants, Dahlias and Gladioli

FRANK REEGO
Landscape gardening, all kinds of lawn and shrub work. Crushed stone driveways, cement walks, etc. Loam, sand, gravel and crushed stone for sale. Estates taken care of by day or by the month. Laying out of stone gardens of all kinds. Twenty years' experience; 23 years a resident in Winchester. Grading or any kind of jobbing. Jobs done to satisfy. 398 WASHINGTON STREET, WINCHESTER TEL. WIN. 1962-M.

LANDSCAPE PLANTING
SHRUBS AND TREES
at the Melrose Nurseries
A. M. TUTTLE & CO.
261 Howard Street,
Melrose Highlands Mass.
Tel. Melrose 0012
mh1-tf

BOSTON SCHOOL OF FILING
Established 1917
Short course prepares you for excellent positions; expert instruction; Remington-Rand, Globe-Wernicke, Shaw-Walker, Yawman & Erbe Systems; enroll now, reasonable rates. Rooms 510-519, 120 Federal Street, Boston, Liberty 8309, or call Miss Mary H. French, A.B., Win. 1288-J evenings. my22-tf

NOTARY PUBLIC
JUSTICE OF THE PEACE
T. PRICE WILSON
Star Office

The Social Hour will hold a Carnival June 17, 1931, 1 o'clock till midnight. Association Hall, 34 Vine street.

J. ERHARD JOHNSON
Upholsterer and Decorator
SLIP COVERS AND DRAPERIES
Mattress and Cushion Work. Furniture Repairing. Interior Decorating.
247 BELMONT ST. BELMONT
Tel. 3578
je5-3mo

Winchester 2141
A. E. BERGSTROM
Upholstering and Furniture Repairing
Cabinet Work, Mattress, Shade Work and Draperies
Antiques Bought and Sold
609 MAIN STREET WINCHESTER, MASS.
ap3-tf

DRESSMAKING
To include cut, pin fit, and instruction in finishing of garments. Also classes Tuesdays and Fridays.
6 LESSONS—$3
Tel. for appointment Win. 0501-W
MRS. I. R. MOUNTAIN
Graduate of the McDowell School of Design
Home Address 60 Woodside Road, Winchester, Mass.

MORTGAGEE'S SALE

By virtue [illegible] contained in a certain mortgage given by Mary [illegible] to the Medford Trust Company, dated September [illegible], 1928 and registered with Middlesex South District Land Registry as Document No. [illegible], noted on Certificate of Title No. [illegible], for breach of the conditions of said mortgage and for the purpose of foreclosing the same, will be sold at public auction [illegible] on Wednesday, July [illegible] all and singular the premises conveyed by said mortgage [illegible] to wit:

"The land with the buildings thereon situated on Grayson Road in Winchester, said County of Middlesex, and being shown as Lot 11 and [illegible] on Plan of land [illegible], bounded and described according to said plan as follows:

Lot 11 southwesterly by Grayson Road [illegible]

[illegible] R. Nugent [illegible]

[illegible]

Lot [illegible] Grayson Road [illegible]

[illegible] George R. Nugent [illegible]

[illegible]

[illegible] Middlesex South Registry [illegible]

[illegible] the Town [illegible]

[illegible] furnaces, [illegible] gas and electric [illegible] screen doors, awnings [illegible] the full payment and discharge of this mortgage.

The holder [illegible] to release [illegible] the payment of $2,[illegible]

There is excepted however from the above described premises the following lot which [illegible] of this mortgage, namely:

Lot [illegible] Grayson Road, which was released by Document No. [illegible], said release having been registered on October [illegible], 1928 and noted on Certificate of Title No. [illegible]

Said premises will be sold subject to any and all unpaid taxes, tax titles and municipal liens and assessments, if any.

Five Hundred ($500) Dollars will be required to be paid in cash at the time and place of sale, balance in ten days from the date of sale on delivery of deed.

MEDFORD TRUST COMPANY,
Mortgagee
By Edwin T. McKnight, President
je12-3t

Major General Smedley D. Butler has been in town this week visiting his sister-in-law, Mrs. Gretchen Avery Butler.

WILLIAM BERNNARD
Assistant [illegible] Manager, 1931 Class Year Book

(Continued from page 1)

WINCHESTER HIGH SCHOOL GRADUATES LARGEST CLASS

The award of honors for the year found the Washington and Franklin History Medal, presented by the Massachusetts Society of the Sons of the American Revolution, going to Kenneth West, the presentation being made by Principal Grindle. Rev. George Hale Reed, minister of the Unitarian Church, presented the Unitarian Men's Club's Stillman P. Williams Scholarship for character, scholarship, industry and general excellence to Mabel Tompkins and Kenneth West, joint winners.

WILLIAM BROWN
Secretary, Class of 1931

Following the awards, the Valedictory Address was made by Miss Elizabeth Mead, ranking student of the graduating class.

Diplomas were presented to the graduates by Mr. Tucker who was assisted by Principal Grindle. The list of graduates follows:

With Highest Honor

Elizabeth Mead
Janet Sanford
Mabel Tompkins

With High Honor

Evelyn Anderson
Loretta Carleton
Octavia Cooper
William Grady
Mary McPartlin
Kenneth West

The following are the graduates:

Walter Dormitzer Abbott
Ralph Thomas Ambrose
Evelyn Elizabeth Anderson
Kathleen M. Bairstow
William Vandivert Bernnard
Albert Bagley
Ruby A. Brown
William Clay Brown
Marguerite Elizabeth Bryce
Loretta Carleton
Henry James Cassidy
Bruce Sherrell Colpus
Octavia Cooper
Helen Gertrude Coss
Robert Burton Cox
John Barnes Crosby
Carmino DeMinico
Ruth Dresser

PAUL WELBURN
[illegible]

Grace M. Dana
Donald M. Emery
Charles Edgar [illegible]
Francis Edward [illegible]
Anthony Carmino [illegible]
Franklin Thomas Flowers
Marie Olive Gale
Margaret Jeanne Gelinas
William Joseph Gilliatt
William Allan Grady
Marguerite Grant
John William Haley
Mary Evelyn Haley
Marguerite J. Hadley
Mary Swift Hathaway
Margaret Elizabeth Hendrickson
Mary Anna Hendrickson
Mary Ellen Hession
Natalie Hill
Norman F. Hill
John Richard Hogan
Gordon Hamilton Horn, Jr.
John H. Irish

EVELYN ANDERSON
Treasurer, Class of 1931

Eleanor Levana Irwin
George Jackson, Jr.
Dorothy Margery Jenks
Ada Darter Johnson
Ruth Chandler Johnston
Astrid Sigrid Josephson
Harriet Keepers
Marian Louise Kelley
Marjorie [illegible] Kendrick
Jean King
Robert Henry Lampee
John William Lane, Jr.
Lewis Walter Lattemore, Jr.
Doris Jane Lawson
Robert H. Lee
Whitman F. LeRoy
Madeleine Little
Oscar H. Lundblad
Gertrude Ann Lynch
Theresa Margaret Lynch
George Harold McCormack

MABEL TOMPKINS
Business Manager, 1931 Class Year Book
Three-Letter Athlete and Third Ranking Student, Joint Winner of Williams Scholarship

Frederick C. MacDonald
Katharine MacDonald
Mary Sullivan MacPartlin
Elizabeth Newman Mead
Helen Mae Miley
John A. Mooney, Jr.
Warren G. Morrow
Irene Moulton
Aram Theodore Mouradian
Daniel Denis Murphy
Roger Doane Newell
Carolyn Nichols
Janet Nichols
Francis Russell Nowell
C. Clifford O'Brien
Dorothy Elizabeth Osborne
Frances Peirce
William Penn
Melina Penta
Margery Anne Poland
Esther Puffer
Clement Roland Purcell
Constance Bancroft Purington
Arthur Howard Razee
Richard Fisher Riley

KENNETH WEST
President, High School A. A.
Joint Winner of Stillman P. Williams Memorial Scholarship and Winner of History Medal

Sally Roberts
William Henry Robinson
George Rogers
Mary Elizabeth Rowen
Janet Koontz Sanford
Hilda Claire Shea
Daniel W. Smith
Wilmer E. Smith, Jr.
Dorothy Esther Snodgrass
William A. Stalker, Jr.
Rita Catherine Stewart
Mary Ruth Stockwell
John J. Sullivan, Jr.
Philomena C. Sylvester
Ida Mabel Tompkins
Fern Elizabeth Tremberth
Edith Florence Tuttle
Gabriel John Vespucci
Clara Dorothy Vozzella
Robert LeB. Walker
Robert Francis Walsh
Paul Welburn
Kenneth West
Mary Louise Whittaker
Winifred Elizabeth Williams
Mary Adelaide Woodbull

WILMER SMITH, JR.
[illegible] Captain, Winner of the Mansfield Cup

SALUTATORY, 1931

It is my privilege to welcome the parents, teachers, and friends of the Class of 1931 of the Winchester High School who have come tonight to our graduation. Each one of us has looked forward to this event. Many of you have been graduated from high school and remember the time when you received your diplomas. However important or unimportant that occasion seems to you now, our graduation is very real to us, and we want you not only to look on but to enter into the spirit that we feel.

Education has been attracting an ever increasing consideration among people. Ever since colonial days, Americans have taken an active interest in the training of their children and provided what they believed best for them. Since then, times have changed, and with the changes in times came changes in educational

JANET SANFORD
Salutatorian, Class of 1931

ideas. Today's school will be very different from tomorrow's just as yesterday's is from today's.

About a hundred years ago the average school was housed in a one room, box like, wooden school house. One teacher was provided to teach the children of the community under conditions very unfavorable for learning. The equipment was miserable, according to modern ideas,—long, hard benches, a stove which succeeded only in smothering the pupils in the first row while those in the back shivered, and little or no ventilation. There was no adornment to provide an atmosphere or learning such as maps, pictures, or blackboards. Each child had a slate on which to do his written exercises and which proved excellent also for amateur attempts at portraiture. The master sat at his desk on a raised platform and heard the different groups recite their lessons while the rest studied.

Teaching was also very different. Words and rules were drilled into the pupils, and they were made to memorize what they learned from textbooks. The teachers didn't attempt to interest the child except by giving artificial certificates and prizes. Education was forced, for, if a child had not memorized his lessons correctly, he might expect severe chastisement. Some schools even supported whipping posts, five feet high. Individuality was taken for granted and suppressed rather than encouraged in school. All of the children were put through the same forms and left to develop their talents by themselves or by apprenticeship after they had completed their formal schooling. Education was a dead affair planned more to discipline the child's mind than to train and cultivate his individual genius.

The requirements for the teacher were a college education or a certificate of learning and good character. Of course he had to be skilled in Latin and Greek. No special training in teaching was necessary. Along with the standard subjects geography, history, and natural science were given for general information. All were taught in an abstract, bookish way which made them seem utterly unrelated to the lives of those studying them. The pupils who planned to go to college and then enter the ministry, law, or medicine usually attended an academy where they studied Greek and Latin very thoroughly.

Since then a great many theories have been advanced, but it has taken a long time for people to put them into practice. After the Civil War, more and more women became teachers; this was hailed as a very humanizing step. The school of about 30 years ago had progressed much from the older type. Many more courses were offered so that an elective system was introduced. As greater emphasis was placed on the sciences, the need for vocational training arose. In these courses especially, teachers were trying to relate what was in the textbook with nature, sometimes through field trips. Self-expression subjects such as music, drawing, and calisthenics were added. The equipment was much improved. The classrooms were bright and warm and each pupil had his own desk. The schools were just beginning also to introduce outside activities. Literary, debating, and athletic societies were started, and a school quarterly was supported by the students. Competitive athletics were new but still very unorganized. To add a social flavor to school life, a dance was often given at the end of the year.

Within the last 25 years, educational institutions have improved more rapidly than ever. Today, the school is a miniature world, full of experiences, opportunities, interests, and social relationships; it is considered a vital part of a person's life to be lived fully. With the changes in industrialism and business, new demands have to be met by the school which only changes in thought and method have been able to satisfy. Each year additional equipment is necessary in carrying out these ideal and increased equipment in its turn requires larger and better-planned housing. This has resulted the building program which confronts our own town.

Janet Sanford

VALEDICTORY, 1931

The High School of tomorrow? Educators are concerned with it; experts and scientists are attempting to vision it; colleges are perhaps striving to restrict it; politicians are watchfully awaiting it; mothers and fathers are vitally interested and sometimes frankly at sea over it; teachers speculate upon it. All are like a group of nervous, eager relatives before the arrival of a new baby. The educators are its future close companions and friendly playmates; the experts, its teasers—the ones who will poke it to find what it is made of; the colleges are its tutors; the politicians, its wise acquaintances who will try to dictate its schedule; the mothers and fathers like its superannuated aunts and uncles; the teachers, its nursemaids. All are intensely interested, but all are helpless. They can do nothing to determine its character. Just as the qualities of a new baby have been determined long before, so the characteristics of the school of tomorrow have been decided by past events.

No one can predict its character absolutely. Least of all am I, a High School Senior, fitted to interpret it. All I shall try to do is to point out the tendencies which are heralding its nature and to suggest their possible result. We cannot help feeling that the High School of tomorrow will be different and better than the school of today because of these deeply-hidden forces. It will be the product of the fundamental ideals of American education. It will show one brightly-hued strand of color—the result of the various strains of our American nature slowly woven together through the inter-twining of the educational ideals of an older civilization with a younger, more vigorous one.

Already educational systems are changing. Already the theory has dawned that you can't fit "square pegs into round holes." All over our country, we can see new ideas in the bud. Winnetka, in Illinois, has one of them. Here the students progress according to their own merit. The slow ones are allowed to be slow; the fast ones allowed to be fast. Another new idea—the restriction of the number of pupils in classes to enable more personal instruction—is being tried in numerous schools, including Exeter and Andover, here in our own State. The Junior High School—an ever-present subject of discussion—and the Junior College are only in the experimental stage. Even the education of teachers is being taken up differently. In increasingly large num-

ELIZABETH MEAD
Valedictorian, Class of 1931

bers, they are compelled to be specialists—to know "more and more about less and less."

At the end of this intensive campaign, we may be able to supply that quality which, according to one well-known educator, is lacking in American schools. Professor Bagley of Columbia, in his latest book, states that American students are better-looking, better-fed, and better-clothed, than their European neighbors but not nearly so well educated. Perhaps he is right in saying we are poorly-schooled at the present time. But if this is so, we are very glad that we are at least better-fed and better-clothed. When we do decide on a satisfactory school system, because of these earlier advantages, shall we not be able to make better use of it?

One feature that will help toward a better High School system is visual aid. The teachers will do less talking, and more illustrating. Movies, television, victrolas, radios—all will help in educating the student. In Biology, for example, already the entire life of a frog has been shown to classes in 60 minutes by movies. The students can see just as accurately as in real life, the substance from the egg slowly changing into a tadpole, the tadpole losing its tail and developing its legs, and finally the grown frog, leaping through the water in search of insects.

An educator of 30 years' experience states, in a recent article, that the ideal high school should prepare for the student's future. In doing this, the chief activities of life to be considered are: the use of leisure time, civic relations, and family responsibilities. The author is one of those who contends that there should be no great amount of vocational training in the average high school, though there are many of you who will disagree with him on this point. But it is tremendously important he believes, to teach the student ways of using his leisure time. The average American business man knows only two ways of employing free hours: to be amused by some game or something such as the movies and the radio—or to play games. The school might [illegible] [illegible] [illegible] they have been [illegible] to cultivate all their talents.

As for learning more about [illegible] relations—the second objective of the [illegible] High School—a course in [illegible] of government should be given [illegible] to the present [illegible] government itself. And as a preparation for shouldering family responsibilities, the author [illegible] compulsory course in Ethics should be a part of every school curriculum.

But even today the United States is noted for its excellent educational advantages. In the United States, our State is a leader; in our State, our town is outstanding; and even our class has made a name for itself. We did not obtain this reputation by ourselves. Like our state and our town, we have depended on those wiser and more experienced. It is to the faculty, especially, who have been so sympathetic and helpful during our four years, that we owe our greatest thanks. While we envy those who will follow us, for their more modern courses, we can not help realizing that we have been fortunate ourselves. We wish to express our sincere grati-tude to those who have guided us [illegible].

Elizabeth Mead

Dr. and Mrs. [illegible] Catherine [illegible] [illegible] Mrs. [illegible] at [illegible] York.

Thomas Quigley, Jr.

CONTRACTOR
CEMENT AND STONE MASON
MOTOR TRANSPORTATION

Power Shovel — Air Compressor
Road Roller — Drilling
Concrete Mixer — Blasting
Tractor — Rock Excavating

Granolithic Walks and Driveways
Loam, Sand, Gravel and Lawn Dressing for Sale

Good's Riding School

Harry Good, Prop.

Well Broken Horses and Ponies

Personal Supervision

MAIN STREET MEDFORD
(Near Oak Grove Cemetery)
Tel. Mystic 3802

ROCK of AGES
MEMORIALS
in all mediums
STONE AND TAYLOR
122 A NEWBURY STREET, BOSTON
Commonwealth 1785

CAMP MASSAPOAG

BOYS' CAMP
9 to 17 Years
June 25 to August 27
DUNSTABLE, MASS.
All the activities of a well developed, high-grade camp on a beautiful lake at $10.00 per week.
$90 For Entire Season
For information, apply to
CAMBRIDGE Y. M. C. A.
820 Massachusetts Ave.
Tel. UNIversity 3860

It's NOT Too Late!

START A GARDEN OF ANNUALS OR PERENNIALS THAT WILL GIVE YOU A CHOICE LOT OF BLOOMS ALL SUMMER.

LET US SUPPLY YOUR NEEDS IN PLANTS. WE HAVE A COMPLETE STOCK OF THESE GROWN FROM SELECTED SEEDS.

Also Choice

Geraniums, Petunias, Vincas, Salvias, etc.

At Reasonable Prices

WINDOW BOXES FILLED TO ORDER

Our Main Store Open Weekday Evenings Until 8:30

Winchester Conservatories, Inc.

MAIN STORE AND GREENHOUSES
186 Cambridge Street — Phone Win. 1702, 1703

ARNOLD SHOP
1 Common Street — Phone Win. 0205
Winchester, Mass.

Member F. T. D. — *Deliveries Everywhere*

SINCE 1877

FURNITURE & PIANO MOVERS in WINCHESTER

KELLEY & HAWES CO.

OFFICE, RAILROAD AVENUE

PACKERS & SHIPPERS

Phones: Winchester 0174, 0106, 0035-W

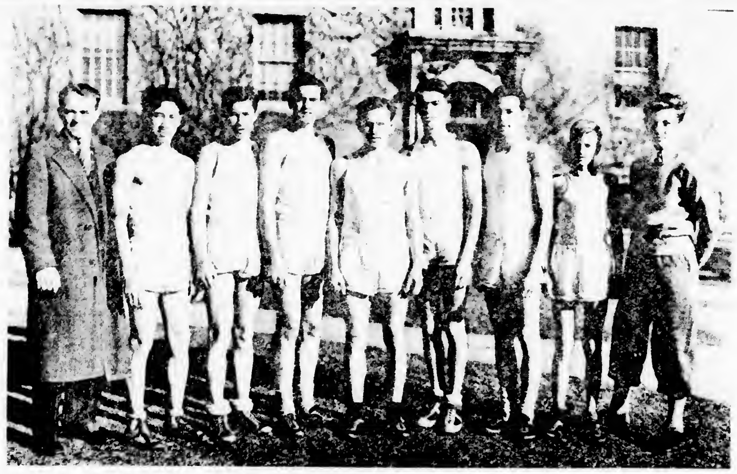

WINCHESTER HIGH SCHOOL CROSS COUNTRY T[illegible]
Harvard Interscholastic Class B Champions, 193[illegible]
Left to Right Coach Meldon L. Wenner, F. Corey, Captain-elect; E. Bowler, R. Winch[illegible], G. McC[illegible], Capt. [illegible], K. West, W. Stalker, R. Pettingell, W. Andrews, Manager.

WINCHESTER HIGH SCHOOL FIELD HOCKEY TEAM
Runners-up for Interscholastic Championship, 193[illegible]
Back Row (left to right) I. Moulton, Manager; M. Kendrick, J. Nichols, M. Little, M. Poland, W. Williams, J. King, M. Tompkins, L. Carleton, Coach Margareta Centervall. Middle Row H. Keepers, C. Nichols, Captain; L. Fowle. Front Row B. Shaw, Captain-elect; J. Thompson.

Mrs. D. P. Hudson, who died Sunday in Peabody, was the mother of Mr. George S. Hudson of this town, a member of the staff of the Boston Herald.

Winchester's "Jimmy" Haley showed a 23.[illegible] 10 sec. clocking to win the 220-yard dash at the State wide athletic meet, held last Saturday in the Memorial Park at Concord, N. H.

SPECIAL
SILK DRESSES
Plain or Pleated
LADIES' COATS
Fur Trimmed
Cleansed and Pressed
$1.00
MEN'S SUITS
MEN'S OVERCOATS
ETC.
Cleansed and Pressed
75c
Carry Your Clothes and Save the Difference
ROYAL CASH & CARRY CLEANSERS
570 Main Street
Winchester
ja9-eow

NEW Hotel Bradford
CASCADE ROOF
Luncheons by sunlight
Dinners $1.50-$2-$2.50—Dancing
Skyline View of Boston
LEO REISMAN'S Bradford Orchestra
EVERY NIGHT—FREE PARKING

GLADDEN her day of days with FLOWERS from
WINCHESTER CONSERVATORIES, INC.
—TWO STORES—
Main Store and Greenhouses
186 Cambridge Street
Phones: Win. 1702, 1703
ARNOLD SHOP
1 Common Street Phone Win. 0205

Money to Loan in Boston and Vicinity AT 6%
On one and two-family houses preferred. Owner and occupant preferred. Applications now being taken for loans—not over $8000 to one borrower. Money advanced to build. Call personally with Deed.
MERCHANT'S Co-operative Bank
24 School Street, Boston, Mass.
Assets over $30,000,000
ap24-13t

HIGH SCHOOL CAPTAINS NAMED

At a meeting of the letter men held last week Edward Hitchborn '32 and William Sullivan '32 were elected captains respectively of the Winchester High School track and baseball teams. John Murphy '32 was named captain of the baseball second team.

"Long Eddie" Hitchborn is the best all around track man to perform at high school since the days of "Art" French. A veritable one-man team, he has rolled up 53 points for Winchester in the various meets in which he has competed this season. He has bettered 21 feet in the broad jump, can high jump around the 5 feet, 6 inch mark and toss the shot well over 40 feet. His chief fault has been a lack of consistency which additional competition can easily overcome. Once overcome "Eddie" need take the dust of no school boy in the Mystic Valley.

William "Sully" Sullivan, new baseball leader has been one of the most dependable players on the Red and Black nine for the past two seasons, playing left and centerfield. Shagging the lofty flies poled by "Cute" Higgins former crack southpaw in a vacant lot near his home has made "Sully" a sweet fielder and he is a boy who seldom "pulls a bone." This year his batting has improved greatly and another season should find him a candidate for all Mystic League honors.

WINCHESTER BOY TO LEAD GRINNELL ON TRACK

Richard "Dick" Murphy, son of Mr. and Mrs. Francis C. Murphy of Marion road, has been elected captain of the varsity track team at Grinnell College, Grinnell, Iowa, for the season of 1931-32. Murphy has just completed his junior year at the western college.

The Winchester boy, who was a three letter men at high school, has played football and basketball at Grinnell as well as competing in track. He has had a fine season this spring, running both the quarter and half, and losing but a single race, climaxing his year by winning the Missouri Conference quarter mile championship in 50.5 10 seconds. He has several times been home in 49 seconds and has been under the 2 minute mark for the half mile. During the indoor season he won the Conference quarter mile championship and ran anchor on the college relay team.

"Dick" arrived home from Grinnell last week-end and was accompanied East by "Alex" Lake of Stoneham, formerly of this town, who is president of the class of 1934 at Grinnell and played a regular tackle on the freshman varsity as well as being a real star in track.

PUPILS OF MRS. LEWIS IN JUNE RECITAL

Woburn, Burlington, Arlington, Medford Hillside and Malden were represented with Winchester in the audience attending the annual summer recital and social, held last Friday evening in Fortnightly Hall by the pianoforte pupils of Mrs. Annie Seale Lewis. Both present and former pupils were included among those who played at the recital which was characterized by many as one of the best and most interesting given by Mrs. Lewis in some years.

Adding greatly to the pleasure of the occasion were selections by pupils who are studying another line of musical expression, solos on trumpet, xylophone, cello and saxophone by the Misses Doris Heald, Priscilla Richardson, Anna Smith and Lucile Anguish being much enjoyed. Miss Florence Anguish, long a favorite at Mrs. Lewis' recitals, was warmly greeted when she appeared in two cleverly done readings.

Mrs. Lewis, as usual assisted her pupils and commented in her usual gracious manner upon some of the selections. She also spoke briefly and entertainingly upon the current radio features, "Music in the Air" and "Keys to Happiness," giving her impressions and favorable opinions.

The entire recital impressed one as a large family gathering where the pupils, instead of performing, played their own choice of selections for their friends and relatives, giving opportunity for judging personal taste and interpretive skill as well as to compare the playing with that of former appearances. Pupils who did not care to play served as ushers.

Those on the program were Russell Hopkinson, Margaret Corrigan, Ruth Preston Gilford Wilcox, Freda Walker Wilcox, Norma Trout, Martha Goldstein, Milton Heald, Doris Heald, Loraine Hamm, Richard Clarke, Anita Hill Margaret Murray, Eleanor McEleney, Anna Smith, Priscilla Richardson, Florence Anguish and Lucile Anguish.

WINCHESTER MAN NEW CODE CHAIRMAN

Mr. Robert F. Lybeck of Everell road, associated with the Colonial-Beacon Company of Boston, has been appointed chairman of the New Hampshire Code Committee, announcement of the appointment having been made by Mr. Edward G. Seubert of the Standard Oil Company of Indiana, chairman of the General Committee of the American Petroleum Institute's Division of Marketing. Mr. Lybeck succeeds J. P. McHugh, the Texas Company of Boston, who recently resigned.

HIGH SCHOOL WON FROM LEGION

Mobbs Goes Round [illegible] Veterans [illegible] Fine High School Pitching [illegible]

[illegible]

Capt. "Robbie" Robinson, on the mound for the high school team, [illegible] baffled the veterans [illegible] allowing three infield hits during [illegible] five frames he toiled upon the slab. Lee, who relieved him, whizzed a fast ball past the old timers and was nicked for a scratch single and Mathew's double in four innings. The heavy artillery of the Legion got few good balls to swing at and obligingly went after the bad ones with very indifferent success.

The schoolboys scored in the second. Mobbs made a nice play on Lee's bounder to get him at first, but Hayward made a two base wild heave after fielding "Smittie's" [illegible] and "Cy" Young was all too far to get [illegible]

[illegible]

[illegible] "Robbie" [illegible] and Cyr and McKee on strikes.

The high school added two [illegible] fifth. Hayward's error gave DiMinico life and after Cyr had taken DiMinico's drive, Sullivan singled to third. "Sully" went right down and Robinson's real hit over second brought in both runners. Lee hoisted a high one to right on which Young made a standing, falling, sitting catch and Smith ended it with a foul to Mathews.

Lowell Smith, right fielder on the 1911 nine, hit for Rogers in the 8th and scratched a single through Tofuri with two away. "Ernie" Mathews pasted one of Lee's fast ones to centerfield for two bases, scoring Smith. Hatch walked, but was forced at second, Mobbs to Tofuri.

McKee hit for Daly in the 9th and was safe on brother "Tom's" error. Mobb's miscue on DiMinico's tap gave both runners a life, but Sullivan forced "Stutz" at second, Hurd to Hayward. Robinson's hit over second scored McKee and Sullivan, "Robbie" reaching second. He scored a moment later when Mathews pegged wildly trying to get him stealing third. Mobbs threw out Lee and McKee pegged out Smith.

Hayward made a nice bid for a hit to start the 9th, but "Robbie" crossed over fast to take his drive in left center. DiMinico tossed out Cyr and McKee fanned to end the battle.

The summary:

WINCHESTER HIGH

	ab	bh	po	a	e
DiMinico, ss, 3b	5	1	0	3	0
Sullivan, cf	5	1	1	0	1
Robinson, p, lf	5	2	3	1	0
Lee, lf, p	5	0	0	1	1
Smith, c	5	1	11	0	1
Procopio, 3b	3	1	1	3	0
Mobbs, s	1	0	1	1	0
Tofuri, 2b	4	0	1	2	0
LeRoy, 1b	3	1	5	0	0
Cofreas, 1b	1	0	4	0	0
Daly, rf	2	1	0	0	0
McKee, rf	1	0	0	0	0
Totals	40	8	27	12	3

WINCHESTER LEGION

	ab	bh	po	a	e
Hurd, 2b	4	1	1	1	0
Rogers, cf	3	1	1	0	1
Smith, rf	1	1	0	0	0
Mathews, c	4	1	6	2	2
Hatch, 1b	3	1	12	0	0
Young, rf, cf	4	0	2	0	0
Hayward, ss	3	0	2	2	2
Cyr, lf	4	0	2	0	0
McKee, 3b	4	0	1	3	1
Mobbs, p	3	0	0	1	1
Totals	33	5	27	12	7

Innings	1	2	3	4	5	6	7	8	9	
High School	0	3	0	0	2	0	0	0	3	8
Legion	0	0	0	1	0	0	0	1	0	2

Runs Sullivan 2, Robinson, Smith, Procopio, LeRoy, Daly, McKee, L. Smith, Hatch. Two-base hit Mathews. Stolen bases Robinson 2, Smith, Hayward 2. Struck out by Robinson 7, by Lee 3, by Mobbs [illegible]. First base on balls by Robinson, by Lee, by Mobbs. Umpire Chamberland. Time 2hrs.

MISS HENDRICKSON ENGAGED

Announcement is made of the engagement of Miss Margaret Elizabeth Hendrickson, daughter of Mr. and Mrs. Alexander Hendrickson of 215 Cross street, to John P. O'Donnell of 35 Hudson street, Woburn. Miss Hendrickson was graduated from the Winchester High School with the class of 1931.

Dr. William H. Gilpatric of this town as president of the Massachusetts Dental Association presided at the first meeting of the executive committee of the organization held Monday evening at the Hotel Statler in Boston. Dr. Gilpatric outlined his plans for the association for the coming year and appointed several important committees to function during 1931-32.

[illegible]

LEGION TO MEET GIRLS' TEAM TONIGHT

What promises to be a real [illegible] novelty event will be staged on Manchester Field in Winchester tonight at [illegible] when the New York Girls' [illegible] with the Winchester Legion [illegible]. The New York [illegible]

[illegible]

[illegible] of that famous [illegible] when he catches them [illegible] pocket fashion. The girls also boast a feminine "Babe" Ruth, named Marie Ponko, who plays first base and swings a hefty willow.

After the game the New York girls will hold their prom and baseball frolic at Waterfield Hall where they will present several excellent vaudeville acts. They have their own orchestra which will play for dancing after the show until midnight.

LITTLE-TREE FARMS ATTRACTS THOUSANDS

Since Little-Tree Farms in Framingham Centre has adopted their popular cash and carry policy, literally thousands have driven out to the Farms, made their selections, loaded the plants on their cars and headed for home again in a genuinely happy frame of mind. Substantially reduced prices and the maintenance of their usual high quality have caused thousands to be attracted to the "plant mart" at the Farms.

Scores of varieties hundreds of plants including roses, perennials, flowering shrubs and decorative evergreens may be found on display awaiting the inspection and selection by the many visitors at the Farms.

The area developed to the "plant mart" has recently been extended to more than twice what seemed adequate a few short weeks ago. Here may be found plants to satisfy every conceivable home decorative need.

Adjoining the "plant mart" is the big glass garden store, the only one of its kind in the country. This beautiful and unique building is devoted chiefly to the display of garden pottery in rich and distinctive colors, wrought iron work, garden tools of all descriptions, horticultural books, bird houses and garden furniture.

Visitors and guests at the Farms are amazed at the superb beauty of the display, the high quality of the plants, and the moderateness of the prices.

GRADUATION AT ST. MARY'S JUNE 14

Commencement exercises will be held at 3 p. m. Sunday, June 14, at St. Mary's Church, Winchester, when diplomas will be awarded to High School and Grammar School graduates by the Pastor, Rev. Nathaniel J. Merritt. The graduates this year will be particularly privileged in having a special address by the renowned Rev. Florence J. Halloran, the pastor of St. Joseph's Parish, Wakefield. A treat is in store not only for the young graduates, but also for the friends and relatives who will attend, for it is a well known fact that whenever Father Halloran delivers an address his words are memorable.

It is expected that a large congregation will be eager to hear the orator priest on this occasion.

Miss Norma Skerе left Monday for New York to visit Miss Madeline S[illegible]. From there the two girls are driving to Chambersburg, Pa., for the graduation exercises of Penn Hall where the two girls were pupils last year.

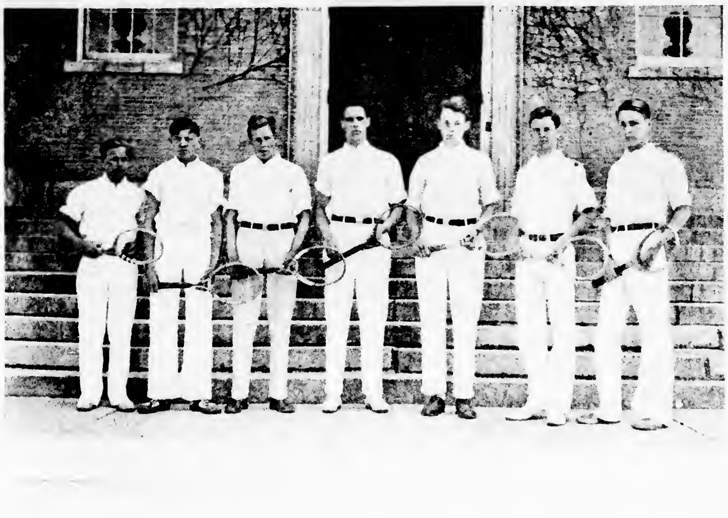

WINCHESTER HIGH SCHOOL TENNIS TEAM
Champions, Suburban Inter-scholastic League, 1931
Left to Right—W. Gilpatric, H. Fitts, Captain-elect; R. Pettingell, A. Cutter, S. MacDonald, R. Riley, Captain; W. Abbott.

WINCHESTER BOYS AGAIN WIN TENNIS CROWN

With the Lexington match last week, the Winchester High School boys' tennis team closed its 1931 season, winning the championship of the Interscholastic Suburban Tennis League for the third consecutive year.

Winchester was undefeated in its league competition, losing but one match during the entire season. The crack Newton High team succeeded in nosing out the locals, 4—3, in an exciting match at Newton, but the remaining eight matches proved easy for the Red and Black, five of their eight victories being by the shut out route.

"Dick" Riley, one of the town's young players, captained the Winchester team, playing number one singles. His running mates in singles, "Billy" Gilpatric and Albert Cutter, seldom failed to give a good account of themselves, as did the doubles combinations made up from among Henry Fitts, the captain-elect; Roger Pettingell, Walter Abbott and Sterling MacDonald.

For next year prospects are not too bad with Fitts, Pettingell, Cutter and MacDonald available as a nucleus. Riley and Abbott are graduated this year, and it is reported that "Billy" Gilpatric, a real star in the making, is to enter Exeter.

The 1931 summary follows:

Winchester	[illegible]	Watertown	0
Winchester	[illegible]	Winthrop	1
Winchester	[illegible]	Belmont	1
Winchester	[illegible]	Lexington	0
Winchester	[illegible]	Watertown	0
Winchester	[illegible]	Newton	4
Winchester	[illegible]	Winthrop	1
Winchester	[illegible]	Belmont	0
Winchester	[illegible]	Lexington	0
Winchester	[illegible]	Opponents	[illegible]

YOUNG—FOLEY

A wedding of much interest to both Woburn and Winchester took place in St. Mary's Rectory Sunday afternoon, June 7, when Miss Anna Barbara Foley, daughter of Mr. and Mrs. Patrick Foley of Main street, became the bride of Timothy Young, son of Mr. and Mrs. Henry F. Young of 15 Oak street, Woburn. Rev. Fr. Conrad J. Quirbach performed the marriage ceremony.

Miss Foley was attended by Miss Edna Branch of Winchester and Mr. Young had for his best man the bride's brother, Martin J. Foley, also of this town.

The bride wore a gown of angel blue chiffon with a picture hat to match and carried bride's roses and lilies of the valley. Miss Branch wore shell pink chiffon with matching hat and carried pink roses.

Following the ceremony a reception was held at the home of the bride's parents who assisted the bride and bridegroom in receiving with the parents of the groom. At the conclusion of the reception Mr. and Mrs. Young left on a wedding journey which is to take them to Canada, and upon their return they will make their home in Arlington.

The bride was graduated from St. Mary's High School and is a popular member of the St. Mary's Alumnae. Mr. Young attended the Woburn schools and is widely known in that city.

MRS. EMMA E. MORTENSEN

Mrs. Emma E. Mortensen, wife of Niels Mortensen, died Friday evening at her home, 29 Prince avenue, after a ten days' illness.

Mrs. Mortensen was 68 years of age and a native of Copenhagen, Denmark. For the past 30 years she had been a resident of Winchester, living first on Main street and later on Prince avenue. Besides her husband she leaves two daughters, Mrs. Hans Peter Hansen of South Norwalk, Conn. and Miss E. Ruth Mortensen of Winchester; three sons, Ove E., of Milton; Astor H. of Mt. Vernon, N. Y.; and Rudolph W. Mortensen of South Norwalk, Conn., and five grandchildren.

Funeral services were held at the late residence Monday afternoon with Rev. Carleton P. Mills, acting rector of the Church of the Epiphany, officiating. Interment was in Wildwood Cemetery.

Miss Helen Sexton of this town was the bride's honor attendant at the wedding of Miss Pauline Powell of Cambridge and George Trowbridge Cary of Brookline, which took place last Saturday afternoon in the First Unitarian Church, Harvard square, Cambridge.

SMITH—MITCHELL

Only relatives and intimate friends witnessed the marriage of Miss Alice Stanley Mitchell and Alvan George Smith, son of Mr. Thomas Smith of Forest street, Medford, which took place last Saturday afternoon at the home of the bride's parents, Mr. and Mrs. Chauncey Lewis Mitchell of Summit avenue. The officiating clergyman was Rev. Howard J. Chidley, D.D., pastor of the First Congregational Church and the ceremony was followed immediately by a largely attended reception.

Miss Mitchell was attended only by Mrs. William N. Beggs (nee Betty Fessenden) of Cambridge; another Mrs. Joseph Houghton of Washington, D. C., who was to have been an attendant with Mrs. Beggs being unable to be present because of injuries sustained in an automobile accident.

Mr. Smith had for his best man a college classmate, William N. Beggs of Cambridge, and two brothers of the bridegroom, Thomas W. Smith and Donald Smith, served as ushers with Chauncey L. Mitchell, Jr. and Henry B. Mitchell, brothers of the bride.

The bride wore a gown of white satin with a veil of tulle and carried a bouquet of bride's roses and lilies of the valley. Mrs. Beggs wore blue organdie with matching horsehair hat and carried briarcliff roses.

Upon their return from a wedding journey by motor through the northern States and Canada, Mr. and Mrs. Smith will spend the summer at Marblehead. The bride was graduated last June from Boston University School of Art. Mr. Smith is a Harvard man, class of 1926 and is a member of the Harvard Club. He is associated with the First National Bank of Boston.

CONLEY—LYNCH

Miss Anna Teresa Lynch, daughter of Mr. and Mrs. Michael H. Lynch of 11 Wade avenue, Woburn and Joseph Paul Conley, son of Mr and Mrs. Patrick Conley of Forest street were united in marriage Monday evening, June 1 in St. Charles Rectory, Woburn by Rev. Fr. J. Francis Twomey.

Miss Lynch was attended by Miss Mary Scanlon of Winchester and Jerome J. Lynch of Woburn was best man. Ushers were Daniel Doherty of Woburn and Bart Conley of Winchester, brother of the bridegroom.

The bride wore a gown of angel blue with a white lace hat and white slippers and stockings. Her bouquet was of bride's roses. Miss Scanlon wore yellow chiffon with matching hat and white slippers and stockings and carried yellow tea roses.

Following the ceremony a reception was held at the home of the bride's parents which was artistically decorated with roses and green. In the receiving line with the bride and bridegroom were Mr. and Mrs. Michael Lynch and Mr. and Mrs. Patrick Conley.

At the conclusion of the reception Mr. Conley and his bride left for a wedding trip to New York. Upon their return they will make their home at 34 Montvale road, East Woburn.

WINCHESTER GIRLS WON FINAL MATCH FROM MELROSE

Winchester High School girls' tennis team closed its season last Friday afternoon, defeating the Melrose girls, 4—1 on the Winchester Country Club courts. The locals did not drop a set in the singles matches but lost the number 1 doubles to the Melrose girls.

The summary:

Singles

Lucy Fowle (W) defeated Barbara Path (M) 6—1, 6—2.

Marjorie Little (W) defeated Virginia Coughlin (M) 6—3, 6—4.

Mabel Tompkins (W) defeated Esther Reardon (M) 6—4, 6—1.

Doubles

Helen Kalhoon and Dorothy Kelley (M) defeated Katharine MacDonald and Leona Waters (W) 6—4, 6—4.

Winifred Williams and Elizabeth Packer (W) defeated Jeannette Walker and Anna Colbert (M) 6—2, 6—2.

CONTAGIOUS DISEASES

List of Contagious Diseases reported to the Board of Health for week ending Thursday, June 4:

	Cases
Chicken Pox	10
German Measles	2
Scarlet Fever	4

Maurice Dinneen, Agent

BUILDING PERMITS GRANTED

The Building Commissioner has granted permits for week ending Thursday, June 4:

William T. Carver, Somerville — new dwelling on lot at 146 Highland avenue.

Ersilia N. Sylvester, Winchester — new dwelling on lot at 172 Mystic Valley Parkway.

Ersilia N. Sylvester, Winchester — new dwelling on lot at 77 Washington street.

Dr. C. E. Ordway, Winchester — temporary dwelling on lot at corner Agawam and Samoset roads.

Winchester Council of Girl Scouts — new club house on the Brooks Estate rear of Ridgefield road.

Many Winchester children took part last Saturday afternoon in the musicale given in the modernistic music room at the Hotel Brunswick, Boston, by pupils of Giuseppe de Lellis. Included in the list were Cynthia Newton, William Whorf, Natalie White, John Worcester, Nancy Newton, Edward Brooks, Jr., Elizabeth Whorf. The musicale was largely attended, many going in from Winchester, and a feature of the program was a duet by Elizabeth Whorf and Edward Brooks, Jr.

Patrolman John J. Regan of the Police Department returned to duty the first of the week after being confined to his home by illness.

Patrolman J. J. Dore of the Police Department discovered a Whippet sedan abandoned on Cambridge street near Robinson's driveway last Saturday night. A card bearing the name of a Randolph man was found in the machine and the police attempted to locate this party with the assistance of the Randolph police. Monday morning the authorities learned that the machine was the property of Albert A. Bearcage of Somerville who reported at Headquarters stating that he had left the machine on Cambridge street when it had broken down. He was advised to move his property immediately.

E. W. NICHOLSON
PLUMBING AND HEATING

We're equipped to handle any kind of a plumbing job, big or small, the public has to offer. We do our work well and we do it in jig time, too. No waiting around for inspiration. We will do your repair work in a hurry and you'll be perfectly willing to meet the sort of a bill we'll hand you.

118 WINN STREET, WOBURN
Tel. Woburn 0899

T. F. Kennefick
Roofing and Metal Work of All Kinds
Office at A. Miles Holbrook's
24 CHURCH STREET TEL. WIN. 1250

ESTABLISHED 1865
BRYANT & STRATTON
COMMERCIAL SCHOOL
BUSINESS ADMINISTRATION AND SECRETARIAL COURSES
SPECIAL COURSES FOR SPECIAL NEEDS
Summer Session Opens June 29
... Fall Session Opens Sept. 8
GRADUATES IN DEMAND
FREE PLACEMENT BUREAU
SEND FOR BULLETIN OR VISIT THE SCHOOL
NO CANVASSERS OR SOLICITORS EMPLOYED
334 Boylston St., Cor. Arlington St., Boston
EARLY APPLICATION ADVISABLE

HE'S HAPPY BECAUSE HE HAS A SHOWER IN HIS HOME. Ask Fells to put one in for you. It doesn't cost much and it doesn't take long.

FELLS PLUMBING AND HEATING CO.
656 Main Street Winchester, Mass.

Widening the Home Circle

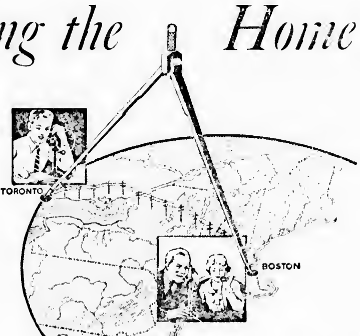

TELEPHONE men build toll lines and telephone operators set up connections. That's our job, and, of course, we get paid for it. But there is a satisfaction outside of the pay envelope, in knowing that what we do helps to bring about such happy family reunions as the one mentioned in the following letter. It was written to us by a Boston business man, and referring particularly to extension telephones, he said:

"These conveniences should interest especially the many members of the Grandparents' Club. Age and youth both delight in talking over the wires. A couple of members of this great club, whom I know very well, have a grandson in a far away Canadian city; they also have a telephone and an extension set, both with long cords. At 8:30 on prearranged evenings, they pick the telephone instruments together on a small table flanked by two chairs and proceed to call the distant number. When the connection is made, grandson and grandparents have a three cornered conference; there is no waiting for turns or repeating, and nobody misses a word. It's the next best thing to a visit."

THREE cheers for the Grandparents' Club! May its membership flourish. But why stop there? How about the Mothers' Club, the Fathers' Club, the Brothers' and Sisters' Club? Why not merge them all into one big Home Circle Club? Its aim to be the widening of the Home Circle by keeping in touch with absent members through the most personal of modern inventions—the telephone.

It's letters like this that make a job worth doing. They inspire and stimulate. They lend perspective to our work and allow an insight into its effects. And the inspiration which they kindle must, of necessity, result in more enthusiastic and intelligent service to our customers.

New England Telephone and Telegraph Company

CAPITOL

ARLINGTON
Massachusetts Avenue at Lake Street

Now Playing
RUTH CHATTERTON in
"THE UNFAITHFUL"
RICHARD BARTHELMESS in
"The Finger Points"

Mon. Tue., Wed., June 15, 16, 17
RONALD COLMAN in
"THE DEVIL TO PAY"
EVELYN LAYE in
"One Heavenly Night"

Thurs. Fri. Sat., June 18, 19, 20
GEORGE ARLISS in
"THE MILLIONAIRE"
MARION DAVIES in
"The Bachelor Father"

Mr. and Mrs. Charles A. Lane of Glen road left town Wednesday morning and motored to their summer home at Freedom, N. H., where they expect to remain until October.

A Cambridge Institution
University Theatre
Harvard Square, Cambridge, Mass

Now Showing
"DRACULA"
Jack Oakie in
"JUNE MOON"

Sun. Mon. Tues. Wed.
June 14, 15, 16, 17
NORMA SHEARER in
"STRANGERS MAY KISS"
"THE VIKING"

Thurs. Fri. Sat.
June 18, 19, 20
"SKIPPY"
Warner Oland in
"CHARLIE CHAN CARRIES ON"

Continuous 2-11

Stoneham Theatre

THE THEATRE DELUXE
Matinee 2:15 Evening 7:45
Sunday Matinee 3:00
Saturday Evening 6:15 and 8:30

Friday
LOUIS WOLHEIM, JEAN ARTHUR, ROBERT ARMSTRONG in
"DANGER LIGHTS"
El Brendel and Fifi Dorsay in
"MR. LEMON OF ORANGE"
Review China Ware Friday

Saturday
CHARLIE MURRAY and GEORGE SIDNEY in
"CAUGHT CHEATING"
Nick Stuart and Ann Christy in
"THE FOURTH ALARM"
Francis Bushman, Jr. in
"SPELL OF THE CIRCUS"
Matinee Only

Sunday and Monday
LORETTA YOUNG, JOHN WAYNE in
"THREE GIRLS LOST"
Lawrence Tibbetts and Grace Moore in
"THE NEW MOON"
News China Ware Monday

Tuesday and Wednesday
JACKIE COOGAN, MITZI GREEN in
"TOM SAWYER"
Comedy News
Special Matinee Tuesday, 3:20

Thursday and Friday
DOROTHY MACKAIL and JOEL McCREA in
"KEPT HUSBANDS"
John Gilbert, Anita Page and Louis Wolheim in
"GENTLEMAN'S FATE"
Review China Ware Friday

Coming Attractions "Hook, Line and Sinker," "Painted Desert," "Royal Bed," "Leatherneck," "Bad Sister," "Skippy."

Warner Bros.
STRAND
WOBURN

Sun., Mon., Tues., June 14, 15, 16
"TRADER HORN"
Bobby Jones' Golf Series

Wed. and Thurs., June 17, 18
BARBARA STANWYCK in
"10 CENTS A DANCE"
EDMUND LOWE in
"DON'T BET ON WOMEN"
"Merchants' Gift Night" Wednesday

Fri. and Sat., June 19, 20
WARNER OLAND in
"CHARLIE CHAN CARRIES ON"
LORETTA YOUNG in
"TOO YOUNG TO MARRY"
"Adventures in Africa"

MEDFORD THEATRE

PHONE MYSTIC 1800 FOR RESERVE SEATS

FOUR DAYS STARTING SUNDAY, JUNE 14
SKIPPY
For Boys and Girls from Six to Sixty and Starring
JACKIE COOPER, MITZI GREEN and ROBERT COOGAN
A joyous story of youth

WARNER OLAND in
Charlie Chang Carries On
A different sort of mystery romance

THURSDAY, FRIDAY, SATURDAY, JUNE 18, 19, 20
RICHARD BARTHELMESS in
The Finger Points
A story no newspaper dared to print

One Heavenly Night
Starring JOHN BOLES, EVELYN LAYE and LEON ERROL

Now Playing
"CITY STREETS" and "TAILOR MADE MAN"

MORTGAGEE'S SALE OF REAL ESTATE

By virtue and in execution of the POWER OF SALE contained in a certain mortgage given by Francis Hight to Winchester Trust Company dated September 21, 1928 and recorded with Middlesex South District Deeds, Book 5276, Page 116, of which mortgage the undersigned is the present holder, for breach of the conditions of said mortgage and for the purpose of foreclosing the same will be sold at Public Auction at nine o'clock A. M on the thirtieth day of June A. D 1931, on the premises hereinafter described, all and singular the premises described in said mortgage.

To wit: A certain parcel of land with the buildings and improvements thereon, including all furnaces, heaters, ranges, mantels, gas and electric light fixtures, and all other fixtures of whatever kind or nature contained or hereinafter installed in said buildings, situated in Winchester, Middlesex County, and being Lot No. 173 on Plan of Wedgemere Park, Winchester, dated June 1893, D. W. Pratt, Engineer, recorded with Middlesex South District Deeds June 23, 1894, as Plan No. 111, said lot being bounded and described as follows:

Northerly by Warren Street, one hundred thirty-nine and 76/100 (139.76) feet;
Easterly by Lot 171 on said plan eighty (80) feet.
Southerly by Lot 172 on said plan, one hundred thirty-nine and 76/100 (139.76) feet;
Westerly by Cabot Street, eighty (80) feet.

Containing 11,181 square feet more or less. Hereby conveying the same premises conveyed to Francis Hight by Frank E. Hawkes by deed dated September 16, 1905, and recorded with Middlesex South District Deeds, Book 3184, Page 366. Said premises are subject to restrictions of record, if any, so far as in force and applicable. Said premises are also subject to building line established by the Town of Winchester by a Taking duly recorded with said Deeds, Book 5083, Page 499.

The above premises will be sold subject to all unpaid taxes and municipal liens and assessments, if any there are.

Terms of Sale Five Hundred Dollars ($500.) will be required to be paid in cash by the purchaser at the time and place of sale.

Other terms to be announced at the sale.

Signed,
WINCHESTER TRUST COMPANY,
By G. Dwight Cabot, Treasurer
Present holder of said mortgage
June 3, 1931 je5-3t

FORECLOSURE SALE

By virtue and in execution of the Power of Sale contained in a certain mortgage deed given by Thomas S. Richardson to the Winter Hill Cooperative Bank, dated June 19, 1929, recorded with Middlesex South District Registry of Deeds, Book 5367, Page 171, for breach of the conditions thereof and for the purpose of foreclosing the same will be sold at public auction upon the premises hereinafter described on Tuesday, June 23, 1931, at 10:00 o'clock in the morning, all and singular, the premises conveyed by said mortgage deed, namely:

"A certain parcel of land with the buildings thereon situated in Winchester, Middlesex County, bounded and described as follows:

Beginning at the Easterly line of Irving Street at the corner of Florence Street, thence running Southwesterly by Southeasterly line of lot No. 72 as shown on a "Plan of lots in Winchester belonging to G. Edward Smith" recorded with Middlesex South District Deeds book of plans 70, plan 48, forty-two (42) feet to a point;

thence Northwesterly by a line parallel with and forty-two (42) feet distant from said Southwesterly line of Irving Street, seventy (70) feet to a point in the Northwesterly line of lot No. 68 on said plan;

thence Northeasterly by said Northwesterly line of lot No. 68, forty-two (42) feet to a point in said Southwesterly line of Irving Street; and

thence Southeasterly by said Southwesterly line of Irving Street, seventy (70) feet to the point of beginning.

Being part of lots No. 72 and No. 68 on said above mentioned plan.

Being the same premises conveyed to me by deed dated October 1, 1916 and recorded with said deeds, book 4099, page 207. This conveyance is made subject to restrictions of record in so far as the same are now in force and applicable."

Said premises will be sold subject to unpaid taxes or assessments, if any.

Three Hundred Dollars will be required to be paid in cash by the purchaser at the time and place of sale. Other terms made known at sale.

WINTER HILL CO-OPERATIVE BANK,
MORTGAGEE
BY: Ray R. Rideout, Treasurer
88 Broadway, Somerville my29-3t

E. M. LOEW'S
REGENT
ARLINGTON
7 MEDFORD ST. TEL. 1197

Now Playing
GEORGE O'BRIEN in
"Fair Warning"
BETTY COMPSON in
"She Got What She Wanted"

Mon. and Tues., June 15, 16
CONSTANCE BENNETT, ROBERT MONTGOMERY and ADOLPHE MENJOU in
"The Easiest Way"
CONRAD NAGEL in
"Free Love"

Wed. and Thurs., June 17, 18
IRENE DUNNE and BENNY RUBIN in
"Leathernecking"
HELEN TWELVETREES in
"The Cat Creeps"

Mon. and Tues.—Linenware
Sat. Nite—VODVIL
Continuous June 17—1:30-10:30

MALDEN THEATRES

STRAND
TEL. MAL. 3711

Starts Sat., June 13th
Clara Bow in
"Kick-in"
also
"A Soldier's Plaything"
with Ben Lyon and Harry Langdon

Coming Week of June 20th
Jack Holt in
"Subway Express"
Richard Arlen in
"Gun Smoke"

GRANADA
TEL. MAL. 0011

Starts Sat., June 13th
WALLACE BEERY in
"SECRET SIX"
Second Attraction
"TARNISHED LADY"
with TALLULAH BANKHEAD and CLIVE BROOK

Ends Friday, June 12th
GEORGE ARLISS in
"THE MILLIONAIRE"
also
WILLIAM POWELL in
"LADIES' MAN"

FREE PARKING

MYSTIC
TEL. MAL. 1230

Starts Sat., June 13th
Kay Johnson in
"The Spy"
Second Attraction
"Too Young to Marry"
with Loretta Young and Grant Withers

Ends Friday, June 12th
Lloyd Hughes in
"Hell Bound"
also
Edna May Oliver in
"Laugh and Get Rich"

Mr. and Mrs. W. H. Balcke of Wilson street are now at their summer home in Marshfield Centre where they will remain until Oct. 1.

NOTICE IS HEREBY GIVEN, that the subscriber has been duly appointed administratrix of the estate of Mary E. Gatenell late of Winchester in the County of Middlesex, deceased, intestate, and has taken upon herself that trust by giving bond, as the law directs. All persons having demands upon the estate of said deceased are required to exhibit the same; and all persons indebted to said estate are called upon to make payment to

MINNIE C. HUNNEWELL, Adm.
(Address)
4 Ravenscroft Road,
Winchester, Mass.
May 22, 1931 my29-3t

MORTGAGEE'S SALE OF REAL ESTATE

By virtue of the power of sale contained in a certain mortgage deed given by John A. MacLean to Edward H. Cameron and Harriet C. Cameron husband and wife as tenants by the entirety, dated May 8, 1930 and being Document No. 10478 noted on Certificate of Title No. 29725 filed in the South Registry District for Middlesex County, Registration Book 199, Page 337, for breach of the conditions of said mortgage and for the purpose of foreclosing the same will be sold at public auction on the premises hereinafter described on Monday, June 29, 1931 at nine o'clock in the forenoon, all and singular the premises conveyed by said mortgage deed and therein substantially described as follows:

"The land in Winchester, Middlesex County, Massachusetts, with the buildings thereon, bounded and described as follows: Southwesterly by Grayson Road, sixty-four and 30/100 (64.30) feet; Northwesterly by Lot 35 as shown on plan hereinafter mentioned, ninety-seven and 34/100 (97.34) feet; Northeasterly by land now or formerly of George R. Nugent, sixty-four and 47/100 (64.47) feet, and Southeasterly by Lot 33 on said plan, one hundred two and 07/100 (102.07) feet. Said parcel is shown as Lot 34 on said plan. All of said boundaries are determined by the Court to be located on a subdivision plan, as approved by the Court, filed in the Land Registration Office, a copy of which is filed in the Registry of Deeds for the South Registry District of Middlesex County, in Registration Book 197, Page 369, with Certificate No 29398. The above-described land is subject to Building Line and Zoning Laws of the Town of Winchester referred to in Document No. 99005. Subject also to restrictions of record in so far as the same are now in force and applicable. For my title see Certificate No. 29725, Registration Book 199, Page 337. Including all furnaces, heaters, ranges, mantels, gas and electric light fixtures, screens, screen doors, awnings, and all other fixtures of whatever kind and nature at present contained in said buildings and hereinafter placed therein prior to the full payment and discharge of this mortgage. This mortgage is subject to a prior mortgage upon which $6275.32 of principal remains unpaid, given by John A. MacLean to the Winchester Cooperative Bank, dated September 5, 1929, and recorded in the Registry of Deeds for the South Registry District of Middlesex County, as document No. 100787, noted on Certificate No. 29725, Reg. Book 199, Page 337. And in consideration of the said Fifteen hundred ($1500.00) Dollars and as further security for the loan for which this mortgage also is given as security, I hereby transfer, assign and set over unto the said grantees, and their heirs, executors, administrators and assigns, the 33 shares in the 72nd series of the Winchester Co-operative Bank owned by me, and all my right, title and interest therein including my right of redemption from pledge or otherwise, subject, however to the rights of said Bank in them on account of their being pledged to secure the loan to said Bank hereinabove mentioned, and I hereby appoint the said Edward H. Cameron and Harriet C. Cameron, their executors, administrators or assigns, my true and lawful attorney with full power for me and in my name to withdraw or transfer and assign said 33 shares in the 72d series in the Winchester Co-operative Bank and to take all steps necessary to realize thereon in case of default in the condition of this mortgage (or of said mortgage to said Bank), meaning and intending hereby to transfer all my right, title and interest in the same including all future payments or instalments made and paid by me or those claiming under me thereon up to and including payments made to date of actual transfer or withdrawal thereof and realization thereon for the purposes hereby by me assigned."

Said premises will be sold subject to said prior mortgage, all unpaid taxes, tax titles, assessments or other municipal liens. $100.00 in cash will be required to be paid at the time of the sale at Room 810, 10 State Street, Boston, Mass. Other particulars made known at time of sale. Edward H. Cameron and Harriet C. Cameron, mortgagees and present holders. For further information apply to Curtis W. Nash, 10 State Street, Boston, Mass. je5-3t

MORTGAGEE'S SALE OF REAL ESTATE

By virtue of the power of sale contained in a certain mortgage deed given by Salvatore F. DeTesso to the Winchester Cooperative Bank, dated November 5, 1928 and recorded with Middlesex South District Deeds, Book [illegible], Page 121, for breach of the conditions of said mortgage and for the purpose of foreclosing the same will be sold at public auction upon the premises hereinafter described on Monday, June 29, 1931 at 9:30 o'clock in the forenoon all and singular the premises conveyed by said mortgage deed and therein substantially described as follows:

"A certain parcel of land with the buildings thereon, situated in Winchester, being [illegible] Olive Street, and being bounded and described as follows: Southwesterly by Olive Street, seventy-five (75) feet; Southeasterly by land now or formerly of [illegible] and Antonio DeTesso, one hundred [illegible] feet; Northeasterly by land [illegible] formerly of Jones and land now or formerly of Smith and Hobbs, seventy-three [illegible]; Northwesterly by land formerly of [illegible] and now or late of the Woburn [illegible] Association, one hundred ninety-[illegible], containing fourteen thousand [illegible] square feet, more or less. Hereby conveying the same premises [illegible] DeTesso by the Woburn [illegible] Association by deed dated July 12, [illegible] and recorded with Middlesex South District Deeds, Book [illegible], Page [illegible]. Said premises are subject to a first Mortgage of [illegible] given by said Salvatore F. DeTesso to said Winchester Cooperative Bank, dated [illegible] and recorded with Middlesex South District Deeds, Book [illegible], Page 258."

Said premises will be sold subject to said [illegible] mortgage, all unpaid taxes, tax titles, assessments or other municipal liens. $100.00 [illegible] will be required to be paid at the time [illegible] the balance to be paid within [illegible] from the date of sale at Room 810, 10 State Street, Boston, Mass. Other terms made known at time of sale.

WINCHESTER COOPERATIVE BANK,
By Ernest R. Eustis, Treasurer
For further information apply to Curtis W. Nash, 10 State Street, Boston, Mass. je5-3t

MORTGAGEE'S SALE OF REAL ESTATE

By virtue and in execution of the Power of [illegible] mortgage given by Lawrence E. Sampson, of Melrose, Middlesex County, Massachusetts, being unmarried, to North Avenue Savings Bank, a corporation duly established under the laws of the Commonwealth of Massachusetts, and located at Cambridge, Massachusetts, dated July 1, 1927, and recorded with Middlesex South District Deeds in Book 5117, Page 251, of which mortgage the undersigned is the present holder, for breach of the conditions of said mortgage and for the purpose of foreclosing the same will be sold at public auction at two-thirty o'clock P. M. on Tuesday, the thirtieth day of June, A. D. 1931, on the premises, all and singular the premises described in said mortgage, and therein described as follows:

The land with the buildings thereon situated in Winchester, Middlesex County, Massachusetts, being Lot 21 on a plan entitled "Fairmount-Plan of Land in Winchester, Mass., belonging to E. A. D. Parsons," dated 1892 by G. F. Hartshorn, C. E., recorded with Middlesex South District Deeds, Plan Book 77, Plan 50 bounded and described as follows:

NORTHWESTERLY by Washington Street, [illegible] feet;

NORTHEASTERLY by Lots 18 and 17 on said plan, one hundred ten and 65/100 (110.65) feet;

SOUTHEASTERLY by Lot 19 on said plan, ninety-four and 98/100 (94.98) feet, and

SOUTHWESTERLY by Lot 21 on said plan, one hundred twelve and 70/100 (112.70) feet.

CONTAINING 10282 square feet.

Said premises are to be sold subject to any and all unpaid taxes, tax sales or assessments, if any.

Five hundred dollars will be required to be paid in cash by the purchaser at the time and place of the sale, balance within ten days from day of sale, at twelve o'clock noon at the office of Stone and Stone, Attorneys, 27 State Street, Boston, Massachusetts.

NORTH AVENUE SAVINGS BANK,
By Edward B. Stratton, Treasurer
June 3, 1931 je5-3t

NOTICE IS HEREBY GIVEN that the subscriber has been duly appointed executor of the will of Mary Richards late of Winchester in the County of Middlesex, deceased, testate, and has taken upon himself that trust by giving bond, as the law directs.

All persons having demands upon the estate of said deceased are hereby required to exhibit the same, and all persons indebted to said estate are called upon to make payment to

HARRY C. SANBORN, Executor
(Address)
93 Franklin Street,
Boston, Mass.
May 28, 1931 je5-3t

MORTGAGEE'S SALE OF REAL ESTATE

By virtue and in execution of the Power of Sale contained in a certain mortgage given by Lawrence E. Sampson, of Melrose, Middlesex County, Massachusetts, being unmarried, to North Avenue Savings Bank, a corporation duly established under the laws of the Commonwealth of Massachusetts, and located at Cambridge, Massachusetts, dated July 1, 1927, and recorded with Middlesex South District Deeds in Book 5117, Page 251, of which mortgage the undersigned is the present holder, for breach of the conditions of said mortgage and for the purpose of foreclosing the same will be sold at public auction at three o'clock P. M., on Tuesday, the thirtieth day of June, A. D. 1931, on the premises, all and singular the premises described in said mortgage, and therein described as follows:

The land with the buildings thereon situated in Winchester, Middlesex County, Massachusetts, being Lot 21 on a plan entitled "Fairmount-Plan of Land in Winchester, Mass., belonging to E. A. D. Parsons," dated 1892 by G. F. Hartshorn, C.E., recorded with Middlesex South District Deeds, Plan Book 77, Plan 50 bounded and described as follows:

NORTHWESTERLY by Washington Street in two courses, ninety-two and 13/100 (92.13) feet;

NORTHEASTERLY by Lot 20 on said plan, one hundred twelve and 70/100 (112.70) feet,

SOUTHEASTERLY by Lot 19 on said plan, ninety-four and 98/100 (94.98) feet, and

SOUTHWESTERLY by Fairmount Street, one hundred twenty-three (123) feet.

CONTAINING 10828 square feet of land.

Said premises are to be sold subject to any and all unpaid taxes, tax sales or assessments, if any.

Five hundred dollars will be required to be paid in cash by the purchaser at the time and place of the sale, balance within ten days from day of sale, at twelve o'clock noon at the office of Stone and Stone, Attorneys, 27 State Street, Boston, Massachusetts.

NORTH AVENUE SAVINGS BANK,
By Edward B. Stratton, Treasurer
June 3, 1931 je5-3t

MORTGAGEE'S SALE OF REAL ESTATE

By virtue and in execution of the POWER OF SALE contained in a certain mortgage given by Edith M. Luce, of Winchester, Middlesex County, Massachusetts to Fairfield Savings & Trust Company dated April 21, 1924 and recorded with Middlesex So. District Deeds, Book 4727, Page 577, of which mortgage the undersigned is the present holder, by virtue of an assignment from Fairfield Savings & Trust Company to Augusta Trust Company, recorded with said Deeds, Book 5537, Page 561, for breach of the conditions of said mortgage and for the purpose of foreclosing the same will be sold at Public Auction at 5:15 o'clock P. M. on Monday the twenty-second day of June A. D. 1931, on the premises all and singular the premises described in said mortgage.

To wit: The land in said Winchester, located on Edgehill Road, being lot numbered nine (9) shown on a plan entitled "Land of George C. Ogden, Ridgefield, Winchester, Mass., March 15, 1910, Ernest W. Bowditch, Engineer", recorded with Middlesex South District Deeds, book of plans 185, plan 4, and bounded and described as follows: Northerly by Edgehill Road by a curved line as shown on said plan forty-eight (48) feet; northwesterly by lot numbered ten (10) as shown on said plan ninety (90) feet, southwesterly by land now or late of Brooks as shown on said plan fifty-seven (57) feet, southerly by land now or late of Russell as shown on said plan seventy-eight (78) feet, northeasterly by lot numbered eight (8) as shown on said plan one hundred eighteen (118) feet, containing about 8950 square feet; together with the right of way for all purposes through Ridgefield Road and Edgehill Road to and from Sanborn Street, as shown on said plan, being the same premises conveyed to the mortgagor by George C. Ogden by deed dated April 10, 1913, recorded with said deeds, book 3779, page 121.

Also another parcel of land situated in said Winchester, being a part of lot numbered ten (10) shown on the said plan, and bounded and described as follows; Beginning at the northeasterly corner of said lot ten (10) at the northwesterly corner of lot nine (9) shown on said plan, said parcel is bounded northerly by Ridgefield Road by a curved line running northwesterly one and one half ($1\frac{1}{2}$) feet to a point, thence turning to the left said parcel is bounded northwesterly by a straight line running southwesterly to land now or formerly of Brooks at the southwesterly corner of said lot nine (9) about ninety (90) feet, thence turning to the left said parcel is bounded southeasterly by the northwesterly side line of said lot nine (9) as shown on said plan ninety (90) feet, being a triangular piece of land adjoining the northwesterly side of lot nine above described shown on said plan and having as a base a curved line one and one half ($1\frac{1}{2}$) feet long on said Ridgefield Road, containing about sixty-eight (68) square feet, being the same premises conveyed to the mortgagor by said George C. Ogden by deed dated June 1, 1915, recorded with said Deeds, book 4069, page 521. The premises [illegible] conveyed are subject to the right [illegible] the said George C. Ogden to the Edison Electric Illuminating Company of Boston and the New England Telephone & Telegraph Company by deed dated November [illegible], and recorded with said Deeds, book [illegible], page 152; subject also to a mortgage for six thousand dollars ($6000) given by the said Edith M. Luce to the Middleborough Savings Bank, dated July 20, 1916, and recorded with said Deeds, book 4069, page 522; subject also to a building line established by the Town of Winchester; subject also to the provisions of the Zoning by-Law of the said Town and to restrictions of record so far as the same may be in force and applicable.

Terms of Sale. A deposit of five hundred dollars ($500) in cash will be required at the time and place of sale, and the balance within ten (10) days after the sale at the office of Thomas L. Thistle, Attorney, 82 Devonshire Street, Boston, Mass.

Other terms to be announced at the sale.

Signed: Augusta Trust Company
By Milton S. Kimball, Treasurer
Assignee and Present holder of said mortgage
May 26, 1931 my29-3t

MORTGAGEE'S SALE OF REAL ESTATE

By virtue and in execution of a [illegible] sale contained in a certain mortgage [illegible] given by Benjamin F. Selfridge to Vail [illegible] Mauger Corporation dated August 11, [illegible] and recorded in the Registry of Deeds [illegible] the County of Middlesex book 518[illegible] for breach of the conditions of said mortgage and for the purpose of foreclosing the [illegible] will be sold at public auction, on the premises on Saturday the 20th day of June [illegible] nine o'clock, in the forenoon all and [illegible] the premises conveyed by said mortgage [illegible] namely: A certain lot or parcel of [illegible] the buildings thereon situated in Winchester, Middlesex County, Massachusetts [illegible] as Lot No. 13 on a "Plan of Lots Winchester, Mass.," Parker Holbrook, Engineer, dated April 26, 1926 and duly recorded with Middlesex South District Deeds, Plan Book [illegible], Plan 27, more particularly bounded and described as follows:

Northwesterly by Seneca Road, Eighty and 88/100 (80.88) feet, as shown on said plan;
Southwesterly by Lot No. 26, Sixty-eight (68) feet as shown on said plan;
Southeasterly by Lot No. 12, Ninety-seven and 21/100 (97.21) feet, as shown on said plan;
Northeasterly by Oneida Circle, Forty-eight and 10/100 (48.10) feet, as shown on said plan, and
Northerly by a curved line formed by the intersection of Oneida Circle and Seneca Road, Thirty and 79/100 [illegible] feet as shown on said plan.

Containing according to said plan [illegible] thousand six hundred and fifty (6,650) square feet of land.

This mortgage is subject to a prior mortgage originally in the sum of $[illegible] given by the said Benjamin F. Selfridge to the Cambridge Co-operative Bank.

The above premises will be sold subject to taxes and municipal betterments and liens, if any there may be.

$400.00 will be required to be paid in cash by the purchaser at the time and place of sale. Other terms will be announced at the sale.

VAIL BROS.-MAUGER CORPORATION
Present holder of said mortgage
For further particulars address,
Albert W. Wunderly,
73 Tremont Street,
Boston, Mass.
May 1931 my29-3t

COMMONWEALTH OF MASSACHUSETTS
MIDDLESEX, SS. PROBATE COURT

To the heirs-at-law, next of kin and all other persons interested in the estate of Mary A. Prime late of Winchester in said County, deceased.

WHEREAS, a certain instrument purporting to be the last will and testament of said deceased has been presented to said Court, for probate, by Ralph M. Fontaine who prays that letters testamentary may be issued to her, the executrix therein named, without giving a surety on her official bond.

You are hereby cited to appear at a Probate Court to be held at Cambridge, in said County of Middlesex, on the sixth day of July A. D. 1931, at ten o'clock in the forenoon, to show cause, if any you have, why the same should not be granted.

And said petitioner is hereby directed to give public notice thereof, by publishing this citation once in each week, for three successive weeks, in The Winchester Star a newspaper published in Winchester the last publication to be one day at least before said Court, and by mailing, postpaid, or delivering a copy of this citation to all known persons interested in the estate, seven days at least before said Court.

Witness, JOHN C. LEGGAT, Esquire, First Judge of said Court, this ninth day of June in the year one thousand nine hundred and thirty-one.

je12-3t LORING P. JORDAN, Register

MORTGAGEE'S SALE OF REAL ESTATE

By virtue of the power of sale contained in a certain mortgage deed given by Helen L. Fessenden, wife of Joseph Fessenden to the Winchester Co-operative Bank, dated February [illegible] and recorded with Middlesex South District Deeds Book [illegible], Page 64, for breach of the conditions of said mortgage and for the purpose of foreclosing the same will be sold at public auction upon the premises hereinafter described on Monday, June [illegible], 1931 at nine o'clock in the forenoon, all and singular the premises conveyed by said mortgage deed and therein substantially described as follows:

"A certain parcel of land with the buildings thereon, situated in Winchester, Middlesex County being marked Lot B on a plan designated "Plan of Land Winchester, Mass. January 1920, Parker Holbrook, Engineer," recorded with Middlesex South District Registry of Deeds [illegible] and described as follows:

Beginning at an iron pipe [illegible] on the Northerly side of Myrtle Terrace at the junction of Lot A and Lot B on said plan, thence running [illegible] by said Lot A [illegible] feet to an iron pipe [illegible] land now or formerly of Greenwood, thence turning and running [illegible] North of West by land now or formerly of [illegible] seventy [illegible] feet to Highland Avenue, thence turning and running Southerly on and by Highland Avenue one-[illegible] feet to a [illegible] located at the corner of Highland Avenue and Myrtle Terrace, thence turning and running a little South of East by Myrtle Terrace [illegible] nine and 20/100 [illegible] feet to the point of beginning.

Containing [illegible] square feet [illegible] all of said measurements [illegible]. Hereby conveying the same premises conveyed to said Helen L. Fessenden by Edwin R. [illegible] by deed dated November 2[illegible], 192[illegible] and recorded with Middlesex South District Deeds, Book [illegible] Page 113. Said premises are subject to Building Lines on Myrtle Terrace and Highland Avenue, Winchester, established by the Town of Winchester by Takings duly recorded."

Said premises will be sold subject to all unpaid taxes, tax titles, assessments or other municipal liens. [illegible] in cash will be required to be paid at the time of the sale and the balance to be paid within ten (10) days from the date of sale at Room 810, 10 State Street, Boston, Mass. Other particulars made known at time of sale.

WINCHESTER CO-OPERATIVE BANK,
Mortgagee and present holder
By Ernest R. Eustis, Treasurer
For further information apply to Curtis W. Nash, 10 State Street, Boston, Mass.
je12-3t

COMMONWEALTH OF MASSACHUSETTS
MIDDLESEX, SS. PROBATE COURT

To all persons interested in the estate of Philip Mansfield late of Winchester in said County, deceased.

WHEREAS, Blanche M. Chase the administratrix with the will annexed of the estate of said deceased has presented for allowance the first account of her administration upon the estate of said deceased:

You are hereby cited to appear at a Probate Court to be held at Cambridge, in said County, on the twenty-third day of June A. D. 1931, at ten o'clock in the forenoon to show cause, if any you have, why the same should not be allowed.

And said administratrix is ordered to serve this citation by delivering a copy thereof to all persons interested in the estate fourteen days at least before said Court, or by publishing the same once in each week, for three successive weeks, in the Winchester Star a newspaper published in Winchester the last publication to be one day at least before said Court, and by mailing, postpaid, a copy of this citation to all known persons interested in the estate seven days at least before said Court.

Witness, JOHN C. LEGGAT, Esquire, First Judge of said Court, this twenty-seventh day of May in the year one thousand nine hundred and thirty-one.

je5-3t LORING P. JORDAN, Register

MORTGAGEE'S SALE

By virtue and in execution of the power of [illegible]

[illegible]

my29-3t

[illegible]

ARTHUR L. HARTWELL [illegible]

BENJAMIN L. HARTWELL,
ARTHUR L. HARTWELL,
LESLIE L. HARTWELL, JR.
Executors
(Address)
[illegible] Road
Winchester, Mass.
June 5, 1931 je12-3t

HAVE YOU SEEN

Lantern Lane

Winchester's most recent development of fine homes? It is now completed and will be open for inspection every day including Sunday. An eminent Boston architect writes, "Winchester should be proud of this new addition!" Come and see it.

Edward T. Harrington Inc.

REALTORS

39 CHURCH STREET WINCHESTER 1400

BAILEY'S CLEANSERS and DYERS, INC.

FINEST CLEANSING AND DYEING AT PRICES THAT ARE REASONABLE

17 Church St. Winchester (Win. 0528)

NEWSY PARAGRAPHS

Harry W. Dodge, Painter and Decorator, 17 Grayson road, Winchester. Tel. 0396. d19-tf

Tore H. S. Johnson, painter and decorator, successor to David A. Carlne. Tel. Win. 1701 or Woburn 0418-W. ap10-tf

The right way to have your mattresses made over is at your home, this way you do not have to be without them overnight and you see it all done. A. A. F. E. Irwin, 79 Auburn street, Cambridge. Tel. University 3683-W. my22-4t

Tropical fish for sale, afternoons, evenings or by appointment, except Sundays; hardy varieties. Miss K. M. Thomas. Telephone Melrose 2796-M. je12-2t

The Fire Department was called at 5:55 Monday afternoon to put out a rubbish fire in the cellar of a vacant house owned by the Lufkin estate and located at the corner of Highland avenue and Lawson road.

NEWSY PARAGRAPHS

Emma J. Prince, Chiropodist, Masseuse, hours 9-12, 1-5, closed Wednesday afternoons. Tel. Win. 0155. 13 Church street. s12-tf

Francis Hooper, former high school athlete, has been awarded his numerals as a member of the crack Dartmouth freshman track team this year and reports from Hanover state that he has been getting the 16 pound ball out around the 45 foot mark. Hooper was also retained on the freshman football squad throughout the fall campaign. He is the son of Mr. and Mrs. Sydney F. Hooper of Foxcroft road.

Galvanized window screens $1.50 a window; copper screens $2 a window; screens rebuilt 75c each. Porch screens at lowest prices made to order for summer homes. Archibald J. MacDonald, Carpenter & Builder, 968 Main street, Winchester. Tel. 0724. my8-tf

Mrs. Cutler B. Downer of Sheffield road entertained this week with a house party at her summer home at West Chop, Marthas Vineyard. Among the guests were Mrs. J. Churchill Hindes, Mrs. Maurice Tompkins, Mrs. Joshua Kelley, Mrs. Nelson Hawley, Mrs. A. Miles Holbrook, Miss Mabel Nickerson and Mrs. Danforth Comins of Concord, formerly of Winchester.

John J. Murphy, Dealer in Junk of all kinds. Highest prices paid. Tel. Win. 0924. ja9-tf

Spencer Corsets, home appointments. Jean MacLellan. Tel. Win. 0106 R. ap27-tf

Paintings by Eva D. Cowdery and studio furnishings will be on exhibition and sale at the Trinity Building, 168 Dartmouth street, Boston, from 10 a. m. until 1 p. m. during June.

First Church of Christ, Scientist, Winchester, cordially invites you to a free public lecture on Christian Science by Judge Samuel W. Greene, C.S.B., of Chicago, Ill., a member of the Board of Lectureship of The Mother Church, The First Church of Christ, Scientist, in Boston, Mass., on Friday evening, June 12, at 8 o'clock in the Town Hall, Winchester. je5-2t

HEATER CLEANING at a reasonable charge. J. F. Winn & Co. Win. 0108.

AUTOMOBILE

WASHING

POLISHING

Day or Night

Metropolitan Garage

je12-tf

FIVE LEADERS THIS WEEK

Bathing Suits — For Men, Women and Children

Sport Pajamas — In Silk, Crepe and Broadcloth

Voile Dresses — In New Models and Colorings

Men's Straw Hats — Lamson and Hubbard Styles

Boys' Linen Knickers — Also White and Khaki Long Pants

Franklin E. Barnes Co.

Black and White Fly Netting

VERNON W. JONES
Suburban Real Estate
31 CHURCH STREET

FOR SALE OR FOR RENT

UNUSUAL VALUE in a single home of nine rooms and bath, hot water heat, fireplace, large lot and two-car garage. Best residential section.

RENTALS

Single Homes, $65 to $125 Apartments $45 to $80

TELEPHONE WINCHESTER 0898

THE STORY IS—

For not more than $10,500 some appreciative person may own an unusually pleasant, well-arranged, compact home. Openly exposed to lovely view across town. Shaded by two magnificent oaks. Corner lot, centrally located, single house zone. Beautiful section, in first class neighborhood. Large living room and library on first floor. Four fine chambers, two fireplaces, garage. Exterior in A-1 condition. Complete inside renovation together with purchase price would not exceed estimate quoted.

RUSH & HAMLIN

H. I. Fessenden, Local Representative

LOCAL OFFICE 47 CHURCH STREET

Tel. Win. 0984

NEWSY PARAGRAPHS

A resident of Harvard street notified the police Sunday evening that some one had stolen all the strawberries from the back yard of his home. He also stated that a hen had been stolen from the premises the Thursday night previous.

HEATER CLEANING. We have at your service trained men who do first class service with vacuum system. Parker & Lane Co. Win. 0162.

Mr. and Mrs. C. H. Watkins are to spend the summer months at Gloucester.

Manager "Charlie" Flaherty of the Winchester Legion nine announced yesterday that Francis Tansey, veteran southpaw, will pitch tonight against the New York Girls' Baseball Team. May Chefalo has been signed to umpire on bases with "Tom" McKee calling the balls and strikes.

Mr. and Mrs. Saunders of Main street and Lincolnshire way, have recently landscaped their grounds which now look very beautiful and attractive. This material was supplied and planted by Randall's Nurseries in Reading.

On June 8, Miss Phyllis Dalrymple of 111 Cambridge street graduated at Dana Hall School in Wellesley with honor.

Send for circular of "The Cape Codder" Hotel, Falmouth, Mass. je12-1t

Mr. Joseph Stickney of Clinton and Mr. Thad Smith of this town, both Dartmouth seniors were ushers at the Hamerstrom—Flint wedding, which occurred on Wednesday at Milton.

NEWSY PARAGRAPHS

New hardwood floors laid, old floors made like new. Call Win. 1088. ap3-tf

The Fire Department was notified by telephone at 9:17 last Sunday evening of a fire in an oil burner at the home of Patrolman William Cassidy on Irving street.

Rev. J. West Thompson, pastor of the Crawford Memorial M. E. Church, officiated at the annual memorial services of Waterfield Lodge, I. O. O. F. and Victoria Rebekah Lodge, held last Sunday afternoon in Association Hall. At the conclusion of the services graves of departed members in Wildwood Cemetery were decorated.

At 5:20 Monday afternoon telephone headquarters notified the police that a wire was down on Washington street. Motorcycle Officer John Murray secured the wire to prevent accident.

FUEL OIL. A grade of oil for every kind of burner. Call us in regard to your next year's contract. Parker & Lane Co. Phone Win. 0162.

Mr. and Mrs. Arthur Thad Smith are in Hanover, N. H. this week-end attending the reunion of Mr. Smith's class and also the graduation of their son, Thad, Jr.

Miss Mary B. Quigley, daughter of Mr. and Mrs. M. J. Quigley of Lebanon street, was graduated on Tuesday from the Massachusetts Memorial Hospital Training School for Nurses.

Concettina Sylvester has been elected president of the Winchester High School Thrift Association for 1931-32. John Blaisdell is vice president and Arria Glidden secretary.

IT IS UNUSUAL

To find a new house convenient to everything, and in an excellent neighborhood. This Cape Cod Colonial has seven rooms, two baths. Price, $11,500.

RENT $75.00

A REAL HOME, modern stucco house, 10 rooms, two baths, convenient location, good neighborhood. For further information regarding these two properties, apply to

Walter Channing, Inc.

50 Congress Street, Boston Hub. 8230

LOCAL REPRESENTATIVE

Herbert F. Mills—Win. 0478

Booklet of our current offerings will be sent on request.

Moffett and McMullen

FUNERAL DIRECTORS

Lady Assistant

TELEPHONE WINCHESTER 1730—0113-J—1611

TAXI SERVICE

Sun Suits Again?

Most assuredly, sun suits again! And made by Vanta, the originator of sun suits. The style is just a bit different from last year, you'll like it even better. And try the new Vanta polo shirt with the sun suit. If your child is anywhere from six months to twelve year,—you'll want at least one sun suit, from

Esther's

HENRY W. SAVAGE INC. REALTORS

Est. 1840

For less than ten thousand dollars you can buy a good ten-room house; one bath, very centrally located, handy to either schools, stores and transportation. For this and others, call

H. FRED BEGIEN

21 Ridgefield Road Tel. Winchester 1083-W

MAIN OFFICE

Coolidge Corner Building, Brookline Tel. Asp. 1504

FELSDALE
in WINCHESTER

A RURAL COMMUNITY PLANNED FOR MODERN HOMES OF ARTISTIC HARMONY ON THE EASTERN HILL SLOPES OF WINCHESTER. RESTRICTED

Generous financing arrangements.
Co-operating architectural service.
Illustrated booklet with plan on request.

Field Office, Jefferson Road Phone WINchester 1010

ap17-tf

FOR SALE

COLONIAL HOUSE, beautifully located, three years old, four rooms on first floor, open porch, five rooms and three baths on second floor. Two-car garage and oil heat.

A. M. EDLEFSON

OFFICE, 2 THOMPSON STREET

TEL. WIN. 2285 RES. TEL. WIN. 0700

We are as near as your telephone

F. H. HIGGINS WINCHESTER 0606

17 KENWIN ROAD

Commercial and Home Photographer

If you have pictures to be framed a telephone call will bring demonstrator.

Leave your films at Hevey's Pharmacy or Star Office for our usual service.

For Sale

NEW SIX-ROOM HOUSE, high, sightly location, convenient to school. It has long living-room with fireplace, spacious dining-room, large sun room, gas kitchen with breakfast alcove. All tiled bath, three excellent chambers. This home is a genuine sacrifice. Price $8500. Terms.

S. V. OLSON

572 MAIN STREET WINCHESTER

Tel. Win. 0002—Res. 0065

s20-tf

A Comfortable Small House

of 7 rooms with open porch, garage and a large lot of land, located near the Wyman School, can be bought for $12,500. There is an oil burner, sleeping porch and is in first class condition throughout.

A. Miles Holbrook

STEPHEN THOMPSON, Win. 0103-W

24 Church St.—Win. 1250 Res.—Tel. 0609

Less Expensive Merchandise

Are you fixing up a camp or cottage? We can certainly supply you with inexpensive Sheets, Pillow Slips, Towels and Spreads.

GOOD SHEETS, full size or single at 92c. Splendid Towels at 25c. Wash Cloths 59c per dozen, and a dandy Betty Bates Spread in rose, blue or gold for $1.00.

GAY CRETONNES from 17c up.

INEXPENSIVE SLIPS, Dresses, Night Robes, etc.

MUSLIN OR PERCALE DRESSES in a wide range of styles, sizes and colors at 69c.

CREPE NIGHT ROBES, white or flesh, 55c each.

AGENT FOR CASH'S WOVEN NAMES

G. Raymond Bancroft

TEL. WIN. 0671-W 15 MT. VERNON STREET

THE WINCHESTER STAR.

VOL. L NO. 46 | WINCHESTER, MASS, FRIDAY, JUNE 19, 1931 | PRICE SEVEN CENTS

A Lecture
on
Christian Science
Entitled
Christian Science: The Religion of Fulfillment
by
Judge Samuel W. Greene, C.S.B.
of Chicago, Illinois

Member of the Board of Lectureship of The Mother Church, The First Church of Christ, Scientist, in Boston, Mass.

Judge Greene was introduced by Dr. Hubert N. Bernard, First Reader of First Church of Christ, Scientist, in Winchester, who said:

Friends:

In the tenth chapter of the Gospel according to Saint Matthew, we find this exhortation, given by Christ Jesus, the Wayshower, "Freely ye have received, freely give," and on page 570 of the Christian Science textbook, Science and Health, with Key to the Scriptures, by Mary Baker Eddy, the Discoverer and Founder of Christian Science, we read: "Millions of unprejudiced minds—simple seekers for Truth, weary wanderers, athirst in the desert—are waiting and watching for rest and drink. Give them a cup of cold water in Christ's name, and never fear the consequences. Those ready for the blessing you impart will give thanks."

First Church of Christ Scientist, Winchester, extends to you all this cup of cold water in welcoming you here this evening to listen to a lecture on Christian Science, entitled "Christian Science, The Religion of Fulfillment," by Judge Samuel W. Greene of Chicago, Ill., a member of the Board of Lectureship of the Mother Church, The First Church of Christ, Scientist, in Boston, Massachusetts.

(Continued on page 7)

IVES—GODDU

Pink peonies were used to decorate the Unitarian Church last Saturday evening for the marriage of Miss Aleda Goddu, daughter of Mr. and Mrs. Louis Henry Goddu of Goddu avenue, and Frederick Manley Ives, Jr., son of Mr. and Mrs. Frederick Manley Ives of Highland avenue. The ceremony was performed at 8 o'clock by the minister of the church, Rev. George H. Reed. The conventional wedding music was played for the entrance of the bridal party by J. Albert Wilson.

Miss Goddu was given in marriage by her father and had as her only attendant her sister, Miss Madeleine Goddu of Winchester. Mr. Ives had for his best man James Fisher Dwinell, Jr. of Winchester, and the corps of ushers included Robert M. Whittemore of Cambridge, Reginald Elwell of Arlington and Kilbreth J. Barrows and George H. Bartlett, both of Winchester.

The bride wore a gown of white satin and Chantilly lace with a tulle veil arranged with a cap of Chantilly lace and orange blossoms. Her bouquet was of white sweet peas with showers of pink sweetheart roses. The maid of honor wore pink and green taffeta with green slippers, and carried Briarcliff roses with delphinium.

A reception was held immediately following the ceremony in the church parlors, the bride and bridegroom being assisted in receiving by their parents. After the reception Mr. Ives and his bride left on a wedding journey through the White Mountains, New Hampshire and Maine. Upon their return they will make their home in Winchester at 83 Walnut street.

MRS. CHARLES H. EASTWICK DEAD

Word was received here this week of the death on June 16 in Laconia, N. H. of Mrs. Belle M. H. Eastwick, widow of the late Charles H. Eastwick, and a former well known resident of this town. Mr. Eastwick, it will be recalled, died on the train on his way to his Boston office in 1926.

Mrs. Eastwick had made her home for about two years in South Tamworth, N. H. She was the daughter of Col. Sidney Hedges, a former commander of the Ancient and Honorable Artillery Company of Boston. She leaves four children—(Madeline) Mrs. Howard Whiting, (Barbara) Mrs. Frederick Toppan, John and Robert, all of South Tamworth. She also leaves two sisters, Tillinghast of Malden and Mrs. Courtenay Baylor of Auburndale.

The funeral services are to be private.

CHILD MISSING FROM HOME

The 10-year old son of Mr. and Mrs. Albert Thorne of 755 Main street was reported to the police last evening as missing from his home. The boy left about noon yesterday and when he did not return after a reasonable time the authorities were notified.

It was learned that a boy answering to the description of young Thorne bought a ticket for Boston and left for that city on the 1:06 train from Winchester. The police of surrounding cities and towns were notified and the authorities of Boston conducted a thorough search for the boy in that city last night, but without results.

Before leaving the home young Thorne emptied his bank of its contents and took the $7 it contained with him.

Miss Ruth Hollins of this town was graduated this week from the College of Liberal Arts, Boston University, with the degree of Bachelor of Arts and not the Master of Arts degree as stated in another column of the Star. Miss Hollins, who is the daughter of Mr. and Mrs. Arthur S. Hollins of Maxwell road, plans to return to B. U. for her Master's degree next year.

VACATIONISTS

Mr. and Mrs. William K. Denison of [illegible] street have opened their summer home at Peterboro, N. H.

Mr. and Mrs. James Nowell of Stratford road have opened their summer home at Duxbury.

Mr. and Mrs. James N. Clark of Bacon street are leaving this week to spend the summer month at Denisport.

Mr. and Mrs. A. K. Haskins of Highland avenue will spend the summer at Bayview, Gloucester.

Mrs. D. L. Stetson will spend the next three months at South Hanover, Mass.

Mr. and Mrs. H. E. Worcester of Church street are now located at Annisquam where they will spend the summer.

Mr. and Mrs. George Proctor are at their summer home, "Lowell Cottage," Marblehead Neck.

Dr. and Mrs. A. V. Rogers of Warren street are to spend the summer months at Scituate. Also at Scituate we find Mr. and Mrs. R. A. Ostburg of Rangeley Ridge.

Miss M. J. Davis, a teacher in the Wadleigh School, will spend the summer at Pleasant Valley, Amesbury.

Mrs. A. B. Corthell, of Grasmere avenue is leaving this week to open her summer home at New Boston, N. H.

Mrs. H. A. Wadleigh leaves next week to join the summer colony at East Falmouth.

CHILD STRUCK AT MYSTIC SCHOOL

Dorothea Richardson, six-year-old daughter of Selectman and Mrs. Harris S. Richardson of 12 Mt. Pleasant street was treated at the office of Dr. Daniel C. Dennett for cuts and abrasions sustained when she was struck and knocked down by an automobile on Main street in front of the Mystic School shortly after 8 o'clock on Tuesday morning.

The operator of the machine, William J. Ray of 3 Tidd avenue, Woburn, told the police that he was driving his Ford sedan south on Main street and had reached a point opposite the Mystic School when the little girl ran from behind a parked machine on the westerly side of the road into the path of his car.

Dorothea was taken to her home by Forrest L. Pitman of 34 Mt. Pleasant street who had taken her with several other children to school. She was taken from her home to the doctor's office. It is not thought that her injuries are serious.

ACCIDENT INTERFERED WITH TRAFFIC ON FOREST STREET

Police Headquarters was notified at 11:45 Monday night of an accident which had taken place on Forest street in front of the residence of Town Engineer James Hinds.

Patrolmen Joseph Derro and James Farrell were sent to investigate and found upon arrival that a Cadillac sedan, owned and operated by Henry Finochetti of 55 Highland avenue, Arlington, had left the roadway and gone well over the wall surrounding the Hinds estate.

Finochetti told the police that the accident occurred when the car skidded as he was driving south on Forest street. No one was injured and the car was only slightly damaged. It was removed with considerable difficulty by a wrecker from an Arlington garage, Patrolman Farrell remaining to handle traffic during the operation.

CALUMET CLUB ENTERED

Steward Fred H. Scholl notified the police Monday evening that between the hours of 6 and 7 p. m. on that day the Calumet Club had been entered by some one who apparently had gained access by removing a screen on the first floor at the billiard room.

Sergt. Edward W. O'Connell was sent to investigate and found that one of the desks in the president's office had been jimmied and the glass top to the cigar case had been cracked. The only thing found missing from the club was a strong box, containing papers and documents, which was removed from a rack in the president's office.

This box was discovered where it apparently had been thrown from a window on the east side of the clubhouse, the screen laying on top of it. The authorities are inclined to attribute the break to boys.

THROWN FROM AUTOMOBILE

Police Headquarters was notified last Sunday night that two girls had been thrown from an automobile on Main street near Chestnut street.

Arthur P. O'Brien of 418 Washington street, Somerville, and Dr. R. B. Blackler of this town, witnesses of the affair, told the police they had given chase to the machine in Dr. Blackler's car, but had been unable to head it off.

Patrolman Henry P. Dempsey accompanied the two men to the place where the girls were thrown from the car, but could find no trace of them. Both O'Brien and Dr. Blackler stated that they must have been injured, and surrounding hospitals were called, but reported that the girls had not been admitted.

PUPILS OF MISS AMES IN RECITAL

Miss Lillian Belle Ames, a well known piano teacher of Winchester gave her last recital for the season Thursday evening, June 11. The program of 20 or more numbers was varied by solo and ensemble work and was exceptionally well done.

A very appreciative audience of parents and friends was present.

BRENDA BOND WEDS

The many friends of Miss Brenda Bond will be interested to hear of her marriage on the evening of June 15, to Mr. Robin Stuart Bailey of Baltimore, Md. The ceremony, which took place on the garden terraces of the bride's pent-house apartment in New York City, was attended by only immediate members of the two families, among whom was Miss Bond's grandmother, Mrs. Adelaide V. Graves, formerly of this town.

Following a wedding trip to Bermuda, Mr. and Mrs. Bailey will be at home, after July 1, at 11 West 68th street, New York City.

Brenda Bond will be remembered as a popular member of local society, who showed particular talent in amateur theatricals as well as excelling in various lines of sports while attending Winchester High School. As a finishing school, she attended and graduated from Leland Powers School of the Spoken Word. For the last several years she has had a successful professional stage and screen career, and is now successfully engaged in radio work.

Mr. Bailey, who comes from a prominent Baltimore family, is a graduate of John Hopkins, Class of 1926 and is a member of the Phi Gamma Delta fraternity. He is in business in New York City.

AIDED IN VETERANS' PICNIC

Following is the complete list of those who furnished automobiles for the picnic given the veterans at Bedford on June 6 by the Disabled Veterans' Welfare Group of this town. It goes without saying that the assistance of these ladies and gentlemen is much appreciated both by the group and the boys it serves.

Mrs. Lilian Simon
Mrs. Preston Corey
Mrs. Charles Corey
Mrs. Fred Young
Mrs. C. W. Young
Mrs. Robert Lyheen
Mrs. W. Wright
Mrs. E. P. Smalley
Mrs. R. L. Gage
Mrs. W. D. Mansfield
Mr. A. W. Danforth
Mrs. Ralph Currier
Mrs. Harry Goodwin
Mrs. Hills
Rev. B. P. Brown
Mrs. R. W. Wyman
Mrs. W. E. Davy
Mrs. E. K. Kenneson
Mrs. William Little
Mrs. Theodore Godwin
Mrs. Richard Parkhurst
Mrs. William Hickey
Miss Lilian Stacey
Mr. William McLean
Mr. Dana Pickering
Mrs. Charlotte M. Parker
Mrs. G. A. Dutton
Mrs. Cecil Cummings
Mr. John Bates of Woburn
Mrs. Lilian Whitman

RYDER TEAM AT WINCHESTER TODAY

A big crowd of golf enthusiasts is expected this afternoon to see the British Ryder Cup professional team match strokes with Boston amateurs at the Winchester Country Club. The public is invited to witness the match which will be best ball, stroke competition. An entrance fee of $2 will be charged, all the money, with the exception of actual expenses, being turned over to the professionals to help defray their expenses in coming to this country.

Some splendid golf is in the making with such stars as big "Archie" Compston and long-hitting "Abe" Mitchell of the ten Britishers to play, clashing with Francis Ouimet and Jesse Guilford, to mention only two of the local players. All will be playing the new ball and will be asked to hole everything in an effort to equal or better the course mark of 69, set up last year by Horton Smith.

LaDELFE—GEOGHEGAN

The marriage of Miss Catherine Geoghegan, daughter of Mr. and Mrs. Michael Geoghegan of 7 Sheridan circle south, and Edward LaDelf of Mt. Pleasant street, Woburn, took place on the evening of the holiday, June 17, in St. Mary's rectory with Rev. Fr. William J. Clarke officiating.

Miss Geoghegan was attended by her sister, Mrs. Helen Bruno of Winchester. Mr. LaDelf had for his best man, Frank Pappalardo of Woburn.

The bride wore a wedding gown of ivory satin with a veil of tulle held in place by a cornonet of rhinestones. Her bouquet was of bridal roses and lilies of the valley. Mrs. Bruno wore Nile green net over satin with a Nile green picture hat and carried talisman roses.

A largely attended reception was held following the ceremony at the home of the bride's parents, ushers being Peter LaDelf, Patrick Geoghegan, Joseph Pappalardo and Anthony Bruno. Instrumental music was played by Frank Pappalardo and his orchestra.

Upon their return from a wedding journey to Canada Mr. and Mrs. Ladelfe will make their home in Woburn at 6 Carter street.

GORDON E. GILLETT TO PREACH AGAIN

On this Sunday evening, June 21, at 7 o'clock, Gordon E. Gillett of this town will again occupy the pulpit of Grace Church, Everett. During the past year and a half Mr. Gillett has preached in Everett several times and has been received with great approval by all who have heard him. His pleasing personality, his dynamic delivery and his sincerity, make this youthful preacher worth hearing. Mr. Gillett has just completed his first year at Bowdoin College where he has been active in many campus activities including track, glee club, religious organizations and fraternity life. He is a member of Delta Upsilon fraternity.

Mr. and Mrs. Daniel B. Badger will spend the next three months at Clifton.

HIGH LIGHTS OF WORLD'S W. C. T. U. CONVENTION HELD IN TORONTO, JUNE 3 TO 10

The 14th triennial convention will go down in history as one of the greatest and most successful world meetings in the matter of attendance, representation from many countries, enthusiasm and reports of accomplishments for total abstinence and anti-alcohol legislation.

Over 500 delegates registered; each one representing a constituency of 1000 members, but twice as many visitors and friends of the cause were in attendance every day. The beautiful big auditorium of the Royal York Hotel was not large enough to accommodate the crowds. Overflow meetings were held in the great ballroom, amplifiers carrying the messages from the main audience room to the overflow company.

Of the 52 countries where the W. C. T. U. is organized 41 were represented. The large attendance from the United States was evidence that the women of our country are not losing their interest in prohibition, and are determined that it shall succeed, and after hearing of conditions in Canada, they are more than ever convinced that none of the various systems of government sale in Canada or the Bratt system in Sweden should be substituted for National Prohibition.

In the absence of Miss Anna Gordon, due to illness, Mrs. Ella Boole, first vice president, presided. Her masterly address closed with this ringing sentence: "Commissions, royal and presidential, are studying the problem of alcoholism. Economists recognize that money spent for liquor is money often needed for the benefit of the home. Several workers recognize drink as a source of poverty. The world is beginning to recognize human values as the most important values of life. To the doing of our part in the solution of these problems the W. C. T. U. is committed. We have wound the white ribbon around the nations and together the white ribboners of the world will continue to work until King Alcohol is dethroned and peace, purity and prohibition have right of way."

The young people's part on the program aroused great enthusiasm. Canada's patriotic roll, signed by thousands of the Dominion's young men and women was presented. Young women from the different provinces gave eloquent testimonies to the failure of government control, and Prince Edward Island, which has held its dry law told of the marked benefits it had experienced from prohibition. The other countries were warned that government control does not control the liquor traffic.

WALTHAM CITY CLUB HERE TOMORROW

Winchester Legion will play its second game of the season tomorrow afternoon at 3:15 on Manchester Field with the crack Waltham City Club, which will be remembered as one of the best outfits to play here last summer. Next Tuesday evening at 6:15 the Legion will play a return engagement with the City Club at Waltham.

The latter nine has been moving along smoothly this season and last Sunday had little difficulty in defeating the Woburn Midgets. Manager Flaherty is anxious to start his winning streak tomorrow and announces a change in the local lineup which will send big "Jim" Fitzgerald to right field and place "Eddie" Doherty, former Holy Cross backstop, behind the bat.

The change should work out for the distinct betterment of the club. Fitzgerald did well enough as a catcher until his arm began to bother him though the position is one to which he is not accustomed. He has had plenty of outfield experience and should patrol a garden satisfactorily. His hitting is sure to be better away from a battery job.

The Legion's lineup will be further strengthened on Saturday by the return of ambling "Tony" Colucci, hero of the Holy Cross-B. C. game on the holiday. "Tony" will play shortstop with "Marty" McDonough at second and "Bobby" Burns in reserve, giving the club added punch while losing none of its defensive class. "Ken" Weafer will do the pitching.

The game on the holiday was rained out, and well enough it was for the patched-up lineup Manager Flaherty had to throw in there would have proved no match for the strong Somerville Cubs.

WINCHESTER POST ANNOUNCES PLANS FOR HOLIDAY

Announcement has been made that the town's celebration of July 4 will again this year be directed by Winchester Post, 97, American Legion, under the supervision of the Board of Selectmen.

G. Warren Johnston has been named to head the Legion committee and stated to the Star yesterday that this year's observance will follow along the lines of its immediate predecessors.

The Post is to run a carnival with booths and novelty features, a children's entertainment and a track meet during the morning of the holiday with a doll carriage parade, band concert and ball game in the afternoon. The usual program of fireworks and band concert will take place during the evening. A more complete announcement will be made as soon as the Legion's plans assume a more definite form.

MISS SNOW TO CONDUCT PIANO RECITAL

Miss Hattie E. Snow will hold a piano recital on Thursday, June 25 at 8 p. m. in Fortnightly Hall. The public is cordially invited to attend.

ST. MARY'S SCHOOL HELD GRADUATION EXERCISES

Graduates of St. Mary's Parochial High and Grammar Schools were presented their diplomas at impressive exercises, held last Sunday afternoon in St. Mary's Church, in the presence of a large gathering of relatives and friends.

Rev. Fr. Nathaniel J. Merritt, pastor of St. Mary's, personally presented the diplomas to the 46 graduates of the two schools, and the graduation sermon was preached by Rev. Fr. Florence J. Halloran, a brilliant orator and pastor of St. Joseph's Parish, in Wakefield.

St. Mary's Choir sang several selections during the exercises with Miss Florence N. Fisher at the organ. Miss Erma L. Fisher was soloist. Ushers were Francis J. Newell, Ralph C. Ambrose, Franklin D. Flowers and Henry F. Cassidy.

Following is the complete program and list of graduates:

1. Processional March [illegible]
2. [illegible] [illegible]
St. Mary's Choir
3. Sermon Rev. Florence J. Halloran
4. [illegible] The Sisters of [illegible]
St. Mary's Choir
5. Distribution of Diplomas
Rev. Nathaniel J. Merritt
6. "[illegible] Sacramentum Divinum" [illegible]
St. Mary's Choir
7. Benediction of the Most Blessed Sacrament
"[illegible]" [illegible]
Soloist Erma L. Fisher
"[illegible]" Rosina
"Laudate" Lambillotte
8. Recessional [illegible]

Class of 1931

Esther Mary Callahan
Louise Anne Callahan
Beatrice Shirley DeLaurier
Margaret Elizabeth Duran
Catherine Ann Flowers
Catherine Rita Hannon
Margaret Anne Roache

Grammar School Class of 1931

Bertha [illegible]
Dorothy Beatrice Cassidy
Ruth Florence Collins
Eleanor Monica Cullen
Catherine Ellen Dorsey
Elizabeth Mary Doyle
Josephine Edwina Flynn
Mary Eileen Gaffney
Evelyn Theresa Malone
Emily Theresa McGoldrick
Mary Catherine McGinn
Eleanor Virginia McHugh
Caroline Grace McKinnon
Catherine Anne Mearls
Catherine Carolyn Murphy
Anne Geraldine Nolan
Rita Agnes O'Connell
Doris Clare Oliver
Doris Clare Oliver
Ruth Mary O'Neil
Margaret Agnes Peria
Emily Louise Ronzio
Frances Carolyn Shea
Arthur Francis Callahan
Joseph Anthony Cassidy
Walter Joseph Chamberland
Thomas William Donaghey
Francis Patrick Gallagher
Martin Thomas Hanley
Francis William Harkins
Albert Alexander MacDonnell
Charles Henry Malloy
Neil Francis McCarron
Charles Leo McKerring
Daniel James O'Leary, Jr.
Carl Ernest Peterson
Archie Joseph Promont
William Joseph Rushworth
James Charles Sullivan
Albert Edward Thorne

On Thursday evening, preceding graduation the high school seniors held their class night exercises in St. Mary's School Hall which was decorated in the class colors of maroon and gold. Attractive hand decorated programs were presented the guests.

An interesting program was enjoyed, opening with the address of welcome by Esther Callahan, president of the Class of 1931, and closing with congratulatory remarks and advice to the graduates by the Pastor, Rev. Fr. Merritt.

The complete program follows:

Welcome Address .... Esther Callahan
Chorus The Parting
The Seniors
Class History .... Catherine Hannon
"As Others See Us" .... Louise Callahan
Chorus Dear Old St. Mary
The Seniors
Class Emblems
The Flower .... Beatrice DeLaurier
The Colors .... Catherine Flowers
The Motto .... Louise Callahan
Chorus The Nightingale and the Rose
Seniors and Juniors
Reading Farewell
Mary McCormack
Class Prophecy .... Margaret Roache
Vocal Quartet Work, for the Night is Coming
Margaret Roache, Margaret Duran, Patricia Power, Eileen Murphy
Class Will .... Margaret Duran
Class Fantasy
Reader, Marguerite Dineen
Class Scrap-Bag Presentation of Class Gift
Gifttorian, Catherine Roache
Allegiance to Cross and Flag
Reader, Beatrice DeLaurier
Valedictory .... Senior Class
Chorus Farewell, Alma Mater
The Seniors
Address .... Father Merritt

Class Officers

President Esther Callahan
Vice-President Margaret Roache
Secretary Louise Callahan
Treasurer Catherine Hannon

Class Motto Animo et Fide
Class Colors Maroon and Gold
Class Flower The Rose

STEWART—LAVERS

Announcement is made of the marriage last Saturday evening at Tufts College of Miss Reina Eton Lavers, daughter of Dr. and Mrs. Frank Charles Lavers of Nova Scotia, Canada and Leslie Mason Stewart, son of Mr. and Mrs. Walter D. Stewart of Mystic avenue. Dean Lee Sullivan McCollister of the Crane Theological School performed the ceremony at 8 o'clock in the new Crane Chapel.

MARRIAGE INTENTIONS

Marriage intentions have been filed with the Town Clerk as follows:

Lane Cook Ash of 3 Myrtle street and Esther Rollins of 3 Symmes road.

Jerome Bailey Foster of 89 Mystic Valley Parkway and Margaret Cox of 8 Myrtle street.

William Leonard Stevens, Jr. of 63 High street and Mary Elizabeth Emerson of 64 Sparks street, Cambridge.

Daniel C. Dennett, Jr. and Charles V. L. Smith were graduated yesterday from Harvard with the degree of Bachelor of Arts Cum Laude. Both were previously graduated from Winchester High with highest honors, Smith being valedictorian and Dennett salutatorian of their class.

COMING EVENTS

[illegible]

DON'T FORGET
The Rest of the Family!
SEND THE STAR
To Them This Summer

CAMP KENOZA OPENS JUNE 27

Camp Kenoza, conducted by the Medford Council Boy Scouts for all the Scouts in the communities of Burlington, Medford, Stoneham, Winchester and Woburn will open on Saturday, June 27 at 3 p. m.

The camp staff, including the chef, will go to Camp on Wednesday, June 24, so that when the boys arrive on June 27 the camp will be all set up ready for the program to begin. The first week of camp has just as much and varied a program as any other weeks in the season. As a matter of fact with the celebration of Fourth of July and the opening banquet which comes on the second of July it might be said that the first week has many things of interest not found in the other weeks of the season.

Interest in the new additions to the equipment at camp has been the topic of conversation at Scout meetings for several weeks past. First of all there is a fine new bunkhouse being constructed by the Winchester District. At a meeting of the District Committee held recently in honor of Mr. H. Wadsworth Hight chairman of the Winchester Finance Committee it was unanimously voted to build a bunkhouse at Camp Kenoza. The new bunkhouse will house the Winchester Scouts while they are at Camp Kenoza.

Then there are the new springboards. One has been ordered and is due to arrive at camp this coming Saturday. The other will be ordered in time to be on hand for the opening week. Last but not least the Camp Committee has purchased a fine new camp truck.

Yet with all these new things, Scouts will of course be happy to know that we have the same chef as last year. They certainly do not want to see any changes in that direction. This means that every boy is assured that he will be supplied with plenty of good wholesome food properly prepared.

That this is going to be the biggest season in the history of the camp seems fairly evident when one considers the enrollment figures of the present date. To June 17 there is a total enrollment of 311 boys weeks which is greater than the enrollment as of July 5 one year ago.

Despite this splendid showing there are some troops that have not yet sent in any applications. It is hoped, in fact the camp committee has established the goal, that every troop in the council will have at least eight Scouts in attendance at camp some time during the season. The following troops have already achieved this objective.

Troops 2, 4 and 9 of Medford and Troop 6 of Winchester. Troop 18 of Medford lacks but one Scout to reach the objective of eight boys registered for camp. There are several troops which lack two or three boys.

At the present moment the following boys are signed up for the first week of camp: Ralph and Brooks Webster, Troop 2, Medford; Daniel Puffer, Troop 4, Medford; Paul Larcom, Troop 18, Medford; Paul Howard, Troop 13, Medford; Edward Howard, Troop 2, Medford; Robert Allen, Troop 18, Medford; John Bethel, Troop 2, Medford; Ray-Henderson, Troop 2, Medford; Clark Perry, Troop 4, Medford; Paul and John Hanlon, Troop 4, Medford; William Shepard, Troop 9, Medford; Richard Marsters, Troop 3, Winchester; Guy Robinson, Troop 6, Medford; Norman Yeamans, Troop 5, Medford; Kenneth Gray, Troop 5, Medford; Clifford Hunt, Troop 1, Burlington; Albert Gaum, Troop 6, Winchester; Frank Porter, Troop 3, Winchester; Robert Niles, Troop 3, Stoneham; Samuel Kane, Troop 7, Medford; Fred Scholl, Jr. Troop 3, Winchester; Sherman Hodge, Troop 6, Winchester; Howard Streeter, Troop 1, Winchester; George Barry, Troop 2, Medford; John O'Neill, Troop 2, Stoneham; Frederick and Robert Whittemore, Troop 4, Medford; Charles Joyce, Troop 6, Winchester; Philip Levine, Troop 8, Medford; and David Hodgdon, Troop 1, Wakefield.

CONTAGIOUS DISEASES

Contagious Diseases reported to the Board of Health for week ending Thursday, June 18 as follows:

	Cases
Tuberculosis	2
Chicken Pox	1
Dog Bite	1
Measles	1

Maurice Dinneen, Agent

Mr. and Mrs. Craven H. Coulter (Barbara Goddard) of Clinton are the parents of a son James Craven born June 18 at the Carter Memorial Hospital, Clinton.

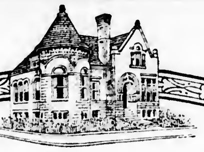

WE WISH TO ANNOUNCE THE OPENING OF OUR

VACATION CLUB

FOR 1932

FIRST PAYMENT DUE WEEK OF JUNE 22ND

Bank Not Open Saturday Evenings During the Summer

WINCHESTER SAVINGS BANK

26 MT. VERNON ST. WINCHESTER, MASS.

MUTUAL SAVINGS BANKS STABILITY OF MASSACHUSETTS

BUSINESS HOURS 8 AM TO 3 P.M. SATURDAYS 8 AM TO 12 M - 7 TO 8.30 P.M.

INCORPORATED 1871

ROCK GARDENS THE THING

Many Beautiful Spots Hereabout Attract Admiration

As one walks or rides through the towns and villages at this season of the year, his attention is caught by flashes of color in the various gardens along the way. Some of these are noted for their beauty of color and arrangement, others for the poor taste of those who planned them.

One which is attracting a great amount of favorable notice and is much admired, is a rock garden on the estate of Dr. E. D. Richmond on Longview road, Reading. This garden, built a year ago, has developed in such a way as to give evidence of skillful planning for continuous bloom, correct soil analysis that has resulted in a wonderful growth of the plants selected, careful placing of the large weathered rocks to give a natural setting for the masses of many-hued blossoms so arranged as to produce a harmonious blending of color throughout the season.

The design of this garden was made by Mr. A. I. Heimlich, rock garden specialist of the Snowflake Gardens of this town, and executed by trained men under his personal supervision.

In fact it would pay any lover of nature to visit this Reading section, for in the immediate neighborhood are two other rock gardens which cannot but elicit admiration and enthrall the visitor. That on the estate of J. Marshall Hubbard is one of the most beautiful gardens imaginable, with its pool and blossoms artistically set among the rocks. Another nearby estate has its lawn edged with a most attractive and beautiful garden.

Snowflake Gardens, under Mr. Heimlich's direction is responsible for all three of these beautiful places as well as the new garden on the Joslin property at Wildwood terrace. In fact there are a growing number of local rock gardens in Winchester of which Mr. Heimlich may well be proud as well as a number in Brookline Wakefield and Newton.

Miss Pauline S. Sawyer, C.B.A., '25, of this town has been re-elected a member of the board of directors of the Boston University Alumni Association for 1931-32.

MRS. TERESA WELCH

Mrs. Teresa Welch, a former well known resident of Winchester and the wife of Frank B. Welch, died early Monday morning at her home, 22 Water street, Woburn, following a short illness.

Mrs. Welch was born in Woburn and educated in the Woburn Schools. Following her marriage she made her home for many years in Winchester, her husband having been an employee of the Tree Department. She had returned to her native city only recently.

Besides her husband she leaves a daughter, Mrs. Charles Wilson of Detroit, and four sons, Frank B., Jr. and Irving C. Welch of Winchester and Edward and Richard Welch of Woburn. Three sisters, the Misses Margaret, Ellen and Mary Rooney, all of Woburn, also survive.

The funeral was held Wednesday morning from the late residence with a requiem high mass in St. Charles Church at 10 o'clock. Interment was in Calvary Cemetery.

DR. BLAISDELL PRESENTED PAPER BEFORE DERMATOLOGISTS

Dr. J. Harper Blaisdell has returned from Toronto where he read a paper earlier this week before the annual session of the American Dermatological Association, the honorary dermatological society of this country and Canada, to which he has been elected. The paper was entitled "Mental Allergy—A Cace of Seborrheic Eczema with the Recurrences Dependent Upon the Emotional Background." Dr. Blaisdell, who is the Chairman of the Board of Health, was elected president of the Middlesex East District Medical Society at the recent annual meeting held at the Bear Hill Golf Club at Stoneham.

KNIGHTS OF COLUMBUS NOTES

The annual election of Council officers will be held on Monday, June 22 in Whites' Hall at 8 p. m. Other important matters will come before the Council for action.

The membership committee for the year will report progress made and the report of the financial committee will be given.

WINCHESTER STUDENTS GRADUATED FROM B. U.

Miss Helen Glover of Reservoir street, Miss Ruth Hollins of Maxwell road, Miss Harriet Janet King of 18 Hancock street, Miss Mary Doris McElwain of Lawrence street and Edward Valentine Joyce of Norwood street were among the seniors awarded degrees from Boston University this week.

Miss Glover received the degree of Bachelor of Arts from the College of Liberal Arts, Miss Hollins receiving the degree of Master of Arts from the same college. Miss King received the degree of Bachelor of Science in Practical Arts and Letters from the College of Practical Arts and Letters, and Miss McElwain, the degree of Bachelor of Religious Education from the School of Religious Education and Social Service. Mr. Joyce was awarded the degree of Bachelor of Business Administration from the College of Business Administration.

GOOD FOR THE LAWNS

June 16, 1931

To the Editor of the Star:

After much excitement by nearby residents, demands for abatement of taxes, schemes to plug the holes in the bottom, plans for a public playground, investigations by State and Municipal Engineers, Winter Pond is working true to form. It's a real pond of water.

It is expected however that now there will be a demand to find the supply valve and shut it off before there is a flood—and real estate drifts down stream into Wedge Pond—or Horn Pond. Anyhow some people obtained some very fine decayed vegetable matter for their lawns.

E. D. T.

Avoid Complaint

Complain as little as possible of the wrongs done you; for, commonly speaking, he who complains sins, because self-love always makes us believe the injuries done to us greater than they really are. —Francis de Sales.

LEGION WON FROM GIRLS' CLUB

Game One Big Farce—Huge Crowd on Hand

One of the largest crowds ever to witness a baseball game on Manchester Field turned out last Friday evening for the game between the Winchester Legion nine and the New York Girls' Club team. Surely 2500 people were on hand, and those who came expecting to see something resembling a ball game were greatly disappointed.

The Legion boys didn't have to play ball, and the girls evidently couldn't, the result being an athletic farce which caused plenty of merriment, but did the Legion no good as a tuneup for its game the following day with the Roche Club.

There are many things that the "female of the specie" does a mighty good job at, but playing baseball isn't one of them, and any ordinary group of grammar school boys could easily have beaten what an enthusiastic press agent billed as a feminine nine capable of playing strong male teams and winning a fair number of games.

The girls could neither bat nor field, and only a couple of them could run. The Legion could have stayed at bat all night, had they been so minded. The locals played whatever position came handy, the outfielders standing between the bases as auxiliary infielders.

"Tommy" McKee called balls and strikes, and gallantly tried to give the girls a hand. Miss Marie Chefalo however, who called them on the bases was strictly impartial, and the girls worked for what they got, which wasn't much.

Someone said the score was 17—8 in favor of the Legion. We personally don't know what it was nor who won, but we hope the next time a girls' nine has the urge to visit Winchester that a team of local girls will be recruited to play against it. We believe that a local nine could be gotten together, the members of which would at least do as well as the highly touted New Yorkers.

Following the "game" a dance was held in Waterfield Hall, the girls bringing along their own orchestra and putting on a couple of good novelty dancing acts.

Mrs. E. A. MacKinnon and the Misses Florence and Helen MacKinnon of Highland avenue leave Monday for a week's visit to Montreal, and will then return and spend the summer at Potter Place, N. H. Mr. and Mrs. E. A. MacKinnon will make their future home in Montreal, the Misses MacKinnon returning to Salem Normal School in the fall.

HEART TO HEART TALKS

There are murmurers in Winchester as there are everywhere. Murmuring is a fault too many men and women are reluctant to let fall into disuse. The "murmurer" of these people will be kept bright with much using. They may wear it out, but it will in any case be burnished. What persistent murmurers some people do prove themselves! It does not take brains to find fault. Any fool can do that. Wisdom can see ahead and is well aware things might be worse, and knows how to get the sunlight out of occasions, but absolute lack of brains sees only the present scene.

A little more breadth would keep people from fussing. The today is only 24 hours long; and suppose it be dark and dreary like Longfellow's "Rainy Day." What of it? Are there not many other days on the road to meet us? And shall each not have its own nutriment for our hearts? Why live in today exclusively? Tomorrow is ours also. We inherit the future.

Eugene Bertram Willard

The Star is informed that Winchester was the first community to issue its poll tax bills with the addition of the new $1 head tax.

Saturday Banking Hours

FROM

June 20 to September 26

8 A. M. TO 12 M.

NOT OPEN SATURDAY EVENINGS

Winchester Savings Bank
Winchester Trust Company
Winchester National Bank

NO JUNE WEDDING is complete without

FROM

WINCHESTER CONSERVATORIES, INC.

—TWO STORES—

Main Store and Greenhouses
186 Cambridge Street
Phones: Win. 1702, 1703

ARNOLD SHOP
1 Common Street Phone Win. 0205

je5-19

RANDALL'S

WEEK-END SPECIALS

CANDY

MADE IN OUR CANDY KITCHEN

Selected Assortment Chocolates	59c lb.
Cashew Brittle, crisp and delicious	33c lb.
Molasses Cocoanut Taffy, the old fashioned kind	33c lb.

"Sweeten Every Day With Candy"

Deliveries of Candy and Salted Nuts Twice Daily

OUR FOREIGN NOVELTIES HAVE ARRIVED

ICE CREAM

Pineapple-Mint Strawberry (fresh fruit)
Grape Sherbet

Hot Specials Every Day in Our Luncheonette Department
Also Sunday Night Suppers

Tel. Winchester 0515

United States Royals

TIRES AND TUBES

AT LOWEST PRICES

Trade in Your Old Tires Now

QUALITY MERCHANDISE

Road Service

OSCAR HEDTLER

26 Church Street, Winchester Tel. 1208

n21-tf

Does Mother Have A Vacation?

If she stays home, the help of our Services gives her time for rest and recreation.

Even if she goes away, she doesn't want to bother with the washing and ironing.

Ask to have our salesman call. Information about our Summer Services will be gladly given.

CALL WINCHESTER 2100

New England Laundries, Inc.

Winchester Laundry Division

Converse Place Winchester

Daily Service along the North and South Shores

$5

Will put in an electric floor plug in any room on the first floor of your house.

E. C. SANDERSON

THE ELECTRICIAN

Tel. 0300

AMATCO AWNINGS

Will protect your health by better ventilation.

AMERICAN AWNING & TENT CO.
100 Cummington Street, Boston, Mass.
Tel. KENmore 0550-0551

CANDY

MAPLE SUGAR SQUARES
SUGARED PEANUTS
CRYSTAL CORN
NEWPORT CREAMS

PASTRY
CREAM TARTAR BISCUIT

Candies and Pastries Are Made Fresh Everyday

Clara Catherine Candy
A. A. MORRISON

19 Mt. Vernon St., Winchester
Tel. 0966

12 Church St., Wellesley
Tel. 1399-W

Kelley & Hawes Co.

Funeral Directors

LADY ASSISTANTS

SERVICES RENDERED IN ANY PART OF STATE
TELEPHONES: WINCHESTER 0035—0174—0106

Service, with us, means anticipating the needs and desires of our patrons so that they need not concern themselves about the slightest detail beyond telling us their wishes.

au5-tf

PHARMACY FIRST

KNIGHT

WINCHESTER SQUARE WEST, AT CHURCH STREET

Fail in Emergency

Very few men are more than 10 years old when it comes to a pinch.—Rudyard Kipling.

NOTARY PUBLIC
JUSTICE OF THE PEACE

T. PRICE WILSON

Star Office

HARMONY IN FENCES

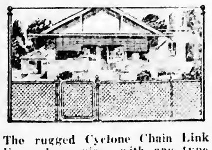

The rugged Cyclone Chain Link Fence harmonizes with any type of home and provides an adequate protection.

Write, call or phone for catalogue.

SECURITY FENCE CO.
23 Kent St., Somerville
Som. 3900

Fences erected anywhere in New England

ap10-tf-eow

LEGION DROPPED OPENER TO ROCHE CLUB

A strong looking Roche Club hopped over to Manchester Field from Everett last Saturday afternoon and spoiled the opening of the Legion's 1931 baseball season by defeating "Charlie" Flaherty's ponies, 9—3.

The Legion's exhibition was not good, and by comparison with the heads-up ball played by the visitors looked particularly drab. It was just an off day for Winchester, and may have been an aftermath of the clowning the boys did the night before in the debacle with the New York Girls' Club.

"Ken" Weafer, on the mound for the locals, pitched the worst game he ever showed on Manchester Field, semi-pro or high school. He lacked control, and when he did get the ball in there, his offerings were blasted to all corners of the lot, the Roche Club hitting the big boy harder than any team visiting the playground last summer.

Weafer's support was not particularly rugged, 11 miscues being made behind his pitching. Only the outfielders got by without errors, and "Brad" Coates and big "Jim" Fitzgerald had particularly tough afternoons. The club as a whole lacked life and appeared doubly dead beside the hustling Everett boys.

"Ned" Murray and "Brad" Coates made corking plays in the first inning, aiding materially in setting the Roche Club down in order. The locals, in their half, chalked up a couple of tallies and looked like they were going to run riot.

Burns drew a pass and went to third on Coates' healthy double to center. "Nicky" Fitzgerald's towering sacrifice fly scored "Bobby," and a whistling single past third from the big bludgeon of brother James cased Coates over. McDonough skied to center and Murray forced Fitzgerald at second, Perigney to Noonan.

The visitors tied it in the second. B. Mortenson singled past N. Fitzgerald and Sparks whacked one that Weafer knocked down. "Ken" recovered in time to make the play at first but threw into the crowd and both runners were safe. Krantz walked to fill the sacks. Epstein rapped to N. Fitzgerald who erased B. Mortenson at the plate. J. Fitzgerald's return peg was bad and Sparks counted, Krantz reaching third. Coates fumbled Newman's roller momentarily and Krantz scored though the batter was out at first. Weafer threw out J. Mortenson.

With two out in the third, Perigney laced one between Burns and N. Fitzgerald for a hit and B. Mortenson dropped one safely in right. Sparks hit past Burns to score Perigney, and on an attempted double steal, McDonough lost J. Fitzgerald's short peg, permitting B. Mortenson to tally. Coates lost Krantz's roller, and Sparks scored on Epstein's single to center. Newman rolled out to N. Fitzgerald.

A base on balls to Sparks, an infield out, Epstein's single to left and errors by the Fitzgerald brothers gave the visitors two in the 5th, and a pass to Sparks, a passed ball and McLeish's single to center added another in the sixth.

The final run came in the ninth when Redington hit to left, went to second on a wild pitch and scored on J. Mortenson's single.

The latter pitched strongly for the visitors, literally slow balling the Legion batters to death and receiving great support from Perigney and Noonan. After being held hitless from the second inning to the ninth, the Legion finally pushed one over in the last inning. McDonough scratched a hit to Krantz and reached second when Redington lost Murray's hoist on the left field banking. Tansey cracked one to far center on which Allard made a nice catch, but McDonough beat his throw to third. Flaherty fanned but Weafer blasted a single to center to bring "Marty" home. Burns fanned to end the game.

The summary:

ROCHE CLUB

	ab	bh	po	a	e
Allard, rf	6	1	2	0	0
Noonan, 2b	6	2	4	2	0
Perigney, ss	6	2	2	5	1
B. Mortenson, 1b	6	2	10	0	1
Sparks, c	3	1	6	0	0
Krantz, 3b	4	0	0	2	0
Epstein, cf	3	2	0	0	0
McLeish, rf	2	1	0	0	0
Newman, lf	3	0	1	0	0
Redington, lf	2	1	2	0	1
J. Mortenson, p	5	1	0	2	0
Totals	46	13	27	11	3

WINCHESTER LEGION

	ab	bh	po	a	e
Burns, 2b	4	1	2	1	1
Coates, 3b	4	1	1	1	3
N. Fitzgerald, 1b	4	0	13	1	1
J. Fitzgerald, c	4	1	1	1	3
McDonough, ss	4	1	1	0	1
Murray, lf	4	0	4	0	0
Tansey, cf	4	0	2	0	0
Flaherty, rf	3	0	3	0	0
Weafer, p	4	1	0	3	2
Totals	35	5	27	10	11

Innings	1	2	3	4	5	6	7	8	9	
Roche Club	0	2	3	0	2	1	0	0	1	9
Legion	2	0	0	0	0	0	0	0	1	3

Runs Perigney, B. Mortenson, Sparks 3, Krantz, Epstein, Redington, Burns, Coates, McDonough. Two-base hit Coates. Sacrifice flies N. Fitzgerald, Tansey. Struck out by Mortenson 5, by Weafer 1. First base on balls by Mortenson 2, by Weafer 3. Wild pitches Mortenson, Weafer. Passed ball Fitzgerald 2. Time 2hrs. Umpire S. Colucci.

Riding Lessons Reduced

REDUCTION IN PRICE FOR RIDING LESSONS

Week Days $1.50 Per Hour—$3.00 Private Lesson

Week Days—Class Lessons: 2 or More, $1.50 Per Lesson, Plus $1.50 for Instructor

Saturday Afternoon and Sunday Class Lessons—$2 each, Instructor $2

Saturday Afternoon and Sunday—$2 First Hour and $1 Second Hour

Saturday Afternoon and Sunday—Private Lesson $4

SPECIAL ATTENTION GIVEN TO CHILDREN

GOOD'S RIDING SCHOOL

41 Franklin Ave., West Medford Tel. Mystic 3802

je19-2t

When you call Win. 0903 and a voice on our end of the wire says "WE'LL SEND A MAN RIGHT AWAY"—WE DO THAT VERY THING.

FELLS PLUMBING AND HEATING CO.

656 Main Street Winchester, Mass.

It's NOT Too Late!

START A GARDEN OF ANNUALS OR PERENNIALS THAT WILL GIVE YOU A CHOICE LOT OF BLOOMS ALL SUMMER.

LET US SUPPLY YOUR NEEDS IN PLANTS. WE HAVE A COMPLETE STOCK OF THESE GROWN FROM SELECTED SEEDS.

Also Choice

Geraniums, Petunias, Vincas, Salvias, etc.

At Reasonable Prices

WINDOW BOXES FILLED TO ORDER

Our Main Store Open Weekday Evenings Until 8:30

Winchester Conservatories, Inc.

MAIN STORE AND GREENHOUSES

186 Cambridge Street Phone Win. 1702, 1703

ARNOLD SHOP

1 Common Street Phone Win. 0205

Winchester, Mass.

Member F. T. D. Deliveries Everywhere

ANNUAL WADLEIGH DAY EXERCISES HELD

The annual Wadleigh Day exercises were held on Tuesday, June 16 at 2 o'clock in the Town Hall. The program of the afternoon was as follows:

1. W[illegible] Orchestra
   [illegible] March . . . R[illegible]son
2. Girls' Glee Club
   (a) [illegible] Blossoming . . . Praetorius
   (b) From These Dear Mountains . . . Swiss Folk Song
3. Dramatization
   (a) [illegible] Dress . . . Mary Wilkins Freeman
   Music
   (a) Violin Solo—Spring Song . . . Mendelssohn
   Priscilla Danforth
   (b) [illegible] . . . Tosti
   Arnold Reed, Gerard MacDonald
4. Chorus—Grade 8
   (a) To Thee, O Country . . . Eichberg
   (b) Sweet Miss Mary . . . Neidlinger
5. Dramatization
   The Only Son . . . Sarah Orne Jewett
   Music, Wadleigh Orchestra
   Chorus—Sailing . . . Marks
6. Boys' Glee Club
   (a) A Son of the Sea . . . Nevin
   (b) Maranana . . . Italian Folk Song
7. Presentation of Promotion Certificates to Grade 8

Class of 1931

George Abbott	Henry Hubert
Jane Albro	Jean Hawkins
Barbara Amoner	Robert Humphrey
Emily Anello	Jean Irish
Ruth Aseltine	Margaret Jackson
Shogee Bashdoyan	Nancy Jackson
Ewart Bairstow	Walter Josephson
Laurence Bairstow	Grace Kelly
Marion Bancroft	Edith Kenney
Cynthia Barr	Mary Knight
Edward Batson	Esther Koll
Helen Benecke	Caterine Larson
Barbara Berry	Richard Leghorn
Margaret Best	Muriel Little
Elizabeth Blake	Ethel Lovejoy
John Blanchard	Gene MacDonald
Herbert Bond	Camilla Mara[illegible]
Roswell Boutwell	Barbara Marchant
Dudley Brayden	Alfred Mathews
William Burtt	Warren McPeeters
Pearl Campbell	Susan McGonagle
Oscar Carlson	James McLeod
Virginia Carlson	Joseph McNally
Jacob Chahl	Robert McTague
Gretchen Chaves	Margaret Millican
Velzora Clement	Andrew Milyan
Annie Colucci	Fred Moran
Evelyn Corey	Gaspar Manaro
Peter Cornwall	Gladys Moulton
William Costello	Arthur O'Brien
Guy Cromwell	Edward O'Brien
Claire Cullen	Richard Ollart
Ruth Cutter	Joseph Olivadoti
Pauline D'Ambrosio	Elizabeth Pollreck
Priscilla Danforth	Margaret Plumer
Charles Davis	Frank Porter
Lorraine Dewar	Pauline Ralfo
John Doherty	Annette Randlett
Ruth Dolben	Mary Redos
Mary Donovan	Judith Reed
Lillian Downs	Ruth Rennert
June Eaton	Ellen Rivinius
Richard Elliott	Tony Rosato
Robert Emery	Edith Scanlon
Ramona Fenton	Josephine Scaturo
Donald Ferullo	Fred Scholl
Harry Ferullo	Eleanor Shanon
Raffaele Fiorciello	Amos Shepard
Marjorie Finger	Priscilla Shuverick
Doris Flanders	Fred Slack
Jean Flanders	Arthur Smith
Mary Little Fuller	Rosemary Smith
Colette Gaffney	Walter Snow
Paul Gale	Janet Spencer
Henrietta Garner	Natalie Stevens
Albert Gaum	Jean Syer
Alice Ghirardini	Antoinette Tarquince
Joan Gleason	Geraldine Taylor
Dorothy Glidden	Donald Tead
Dorothy Goodhue	Ernest Thompson
Joseph Grady	Margaret Thompson
David Grosvenor	Robert Thornton
Mary Elizabeth Hall	Alexander Titilah
Nancy Hall	Anita Todesca
Francis Hammond	John Twombly
John Hanlon	John Vespucci
Thelma Harlow	William Watkins
Phyllis Hartwell	Dorothy Whitcomb
Ruth Hershberger	Elizabeth Whorf
Martha Hill	Robert Winton
Ruth Hodson	Charles Woodhull
Richard Hogan	Mary Worthen
Robert Howe	Stearns Wyman

African "Hair Dye"

Hair dyes are very popular in the north of Africa. The Nile natives dye their hair light brown with a paste prepared from ash. The hair undergoes a genuine change of color after a short time, when the paste is removed with water.

Loss by Forest Fires

In one year forest fires in the United States caused a loss estimated at $82,934,220, or nearly 75 cents for every man, woman and child in the country.

Bittersweet

The orange-colored fruits known as bittersweet are properly called false bittersweet, since the name really belongs to a purple flowering plant of the nightshade family.

LUCY FOWLE AND WILLIAM GILPATRIC WON FIRST HIGH SCHOOL MIXED DOUBLES CROWN

Lucy Fowle, number one on the Winchester High School girls' tennis team, paired with William Gilpatric, number two on the local high school championship boys' club, to win the first high school mixed doubles tournament staged in Greater Boston and held last Saturday on the town courts at Palmer street.

Tweny-nine teams from eight high schools, including Newton, Arlington, Brookline, Brighton, Malden, Quincy, Melrose and Winchester, participated in the tournament, for which the first two sets in each contest were limited to 11 games with the games in the third set unlimited. Not a default was recorded.

Two Winchester teams got into the semi-final round, Grace Cutter and Richard Riley defeating the Malden High pair, Hilda Boehm and Stearns, in the quarter finals while Miss Fowle and Gilpatric were winning from Barbara Carr and Lane of Arlington.

In the semi-final round, Grace Thompson and Richard Dunnell of Newton tripped up the Cutter-Riley team, but Miss Fowle and Gilpatric won from Miss Rood and Schulze of Quincy.

The final round was all Winchester with Lucy Fowle and "Billy" winning their title from Miss Thompson and Dunnell of Newton with the loss of only three games, 6—3, 6—0.

The summary:

First Round

Miss Mountain and Pettingell, Winchester, defeated Miss Morris and Lachman, Brookline, 6—7, 5—6, 6—2.

Miss Parks and Higgins, Arlington, defeated Miss Delano and Lappin, Brookline, 6—7, 5—6, 6—3.

Miss Tompkins and Fitts, Winchester, defeated Miss O'Brien and Cooney, Quincy, 6—4, 6—5.

Miss Stearns and Volpe, Newton, defeated Miss Boyden and Johnson, Winchester, 6—2, 6—2.

Miss Cutter and Riley, Winchester, defeated Miss Dowling and Hobert, Brookline, 6—2, 6—5.

Miss Hilda Boehm and Stearns, Malden, defeated Miss Badarracco and Marcus, Brookline 6—2, 6—1.

Miss Hatch and Walker, Winchester, defeated Miss Williams and Nicolle, Quincy, 6—3, 6—1.

Miss Fowle and Gilpatric, Winchester, defeated Miss Goetle and Gatman, Brookline, 6—0, 6—2.

Miss Reardon and Guilbord, Melrose, defeated Miss Packer and McGarrigle, Winchester, 6—0, 6—1.

Miss Carr and Lane, Arlington, defeated Miss Case and Manning, Newton, 5—6, 6—4, 6—2.

Miss Arnold and Brown, Brighton, defeated Miss Snow and Wales, Newton, 6—1, 4—6, 6—0.

Miss Harvey and Jarrell, Newton, defeated Miss Helen Boehm and Shafer, Malden, 6—4, 6—3.

Miss Rood and Schulze, Quincy, defeated Miss Little and Abbott, Winchester, 6—3, 6—4.

Second Round

Miss Thompson and Dunnell, Newton, defeated Miss Mountain and Pettingell, Winchester, 6—2, 6—2.

Miss Parks and Higgins, Arlington, defeated Miss Tompkins and Fitts, Winchester, 6—3, 6—2.

Miss Cutter and Riley, Winchester, defeated Miss Stearns and Volpe, Newton, 2—6, 6—3, 6—3.

Miss Hilda Boehm and Stearns, Malden, defeated Miss Hatch and Walker, Winchester, 6—2, 6—1.

Miss Fowle and Gilpatric, Winchester, defeated Miss Reardon and Guilbord, Melrose, 6—5, 6—5.

Miss Carr and Lane, Arlington, defeated Miss Arnold and Browne, Brighton, 6—1, 5—6, 6—1.

Miss Rood and Schulze, Quincy, defeated Miss Harvey and Jarrell, Newton, 6—2, 6—5.

Miss Jones and McGlynn, Brookline, defeated Miss Casey and Hardaman, Malden, 6—3, 6—1.

Third Round

Miss Thompson and Dunnell, Newton, defeated Miss Parks and Higgins, Arlington, 6—3, 3—6, 6—4.

Miss Cutter and Riley, Winchester, defeated Miss Hilda Boehm and Stearns, Malden, 6—1, 6—5.

Miss Rood and Schulze, Quincy, defeated Miss Jones and McGlynn, Brookline, 6—2, 6—0.

Miss Fowle and Gilpatric, Winchester, defeated Miss Carr and Lane, Arlington, 6—5, 6—3.

Semi-Final Round

Miss Thompson and Dunnell, Newton, defeated Miss Cutter and Riley, Winchester, 6—3, 6—2.

Miss Fowle and Gilpatric, Winchester, defeated Miss Rood and Schulze, Quincy, 6—2, 6—0.

Final Round

Lucy Fowle and William Gilpatric, Winchester, defeated Grace Thompson and Richard Dunnell, Newton, 6—3, 6—0.

GRANADA MALDEN THEATRE

Robert Montgomery will be seen in his first starring vehicle in "Shipmates" which will head the double bill that opens a run of seven days at the big Granada Theatre in Malden on Saturday. This picture climaxes one of the most spectacular careers in the history of the screen. Making his debut barely two years ago, Montgomery has scored one success after another in such hits as "The Divorcee," "The Big House," "The Easiest Way" and "Strangers May Kiss." The picture, a romantic narrative of a daredevil sailor, was filmed with the co-operation of the Navy Department. The annual force-firing practice of the Pacific Battle-fleet was filmed in sound for the first time for the spectacular episodes, and the U. S. S. Colorado was placed at the disposal of the company for shipboard scenes. Montgomery is seen as a gob who poses as a wealthy oil man when on shore leave and falls in love with a girl who later proves to be the Admiral's daughter. Dorothy Jordan, Hobart Bosworth, Hedda Hopper and Cliff Edwards head the supporting cast.

"The Bachelor Apartment," with Lowell Sherman, Irene Dunne and Mae Murray as the featured players, will be the second attraction on the Granada bill which opens Saturday. Lowell Sherman, the nonchalant heart bandit eternally surrounded by love-hungry women is said to give an excellent portrayal. The dialogue is bright and snappy with many a laugh.

"The Secret Six," with Wallace Beery in one of his inimitable tough characterizations, heads the bill that ends its run at the Granada on Friday. "The Secret Six," shows the rise and fall of a gang leader. This part is played by Wallace Beery who receives adequate support from Lewis Stone, Jean Harlow, John Mack Brown and Marjorie Rambeau. "The Tarnished Lady," in which the famous stage star Tallulah Bankhead makes her screen debut, is the second attraction on the current bill. Clive Brooks is Miss Bankhead's leading man.

HIGH SCHOOL PUPILS DISPLAY ART WORK

On Wednesday and Thursday evenings June 10 and 11 at the Winchester High School assembly hall, the annual exhibit of the work of the Art Department of the schools of Winchester was opened to the public. Only those who had attended the previous art exhibits were prepared for the excellence of the work done during the school year by the boys and girls of our schools from the kindergarten through the senior high school. Individual parents have, perhaps, had some inkling of what their own children were accomplishing in their art classes, but no one could appreciate the scope of this work until he has had the opportunity of seeing an annual exhibit.

On the four walls of the assembly hall in progressive order were presented the representative accomplishments of each grade. Six art projects in addition were shown on small stands about the hall. These latter consisted of an amusing representation done in clay of the "Old Woman Who Lived in a Shoe," by one of the kindergarten groups; a charming model of the little house of Hansel and Gretel made ingeniously by Necco wafers, ginger-snaps and popcorn on a cardboard foundation with the two children themselves modeled in clay, by the kindergarten of the Noonan School; an elaborate impressions of a Japanese scene with almost real grass, lakes and trees, made by grade 2 of the Noonan School; a typical miniature cotton plantation with its palatial Southern home, its humble slave quarters, and its small negroes actually at work in an actual field of cotton, designed by grade 3 of the Lincoln School; and a splendid plastacene modeling of the Parthenon with a typical Grecian figure in the ceiling, done by the sixth grade of the Wyman School.

On one side wall were a collection of very clever jungle pictures drawn by third grade pupils while they were making these pictures, they were also reading about the animal life and the geography of the jungle. Covering the whole front wall on the stage were 100 art posters in colors drawn by the fifth and sixth grade pupils in connection with the "Be Kind to Animals Poster Contest."

Then came an elaborate and interesting display of drawings devoted to interpreting Abraham, Italian, and Philippine home life, all creative work by the same grades. Next to this were several fine illustrations of stories which the pupils had especially enjoyed reading. Pirate scenes appeared to predominate this section.

Particularly significant here was the free-hand figure work of sixth grade boys and girls.

The contribution from the Wadleigh School presented many excellent drawings prepared during the year as cover designs for the school quarterly as well as a score of unusually fine drawings of pottery.

Across the rear wall were presented much of the best work of the high school art students. One should pause to reflect, as he admires the fine quality of this work, that only a few years ago the boys and girls who created it were content with and capable of producing only the simple things done by the first and second grades. In this high school exhibit the work of two boys was particularly outstanding, Kenneth Campbell and Daniel West. Campbell's charcoal sketches of Washington and Lincoln and West's work with pastels were unusual.

Such an exhibit serves to emphasize two things: first, the significant fact that throughout the program of the Art Department there is a well-planned, definite correlation between the work of this department and that of other departments in the school system; and second, with practically no exceptions, the drawings presented are wholly creative.

Such an exhibit is an inspiration to the younger children who have an opportunity of seeing a goal to strive for in the work of the high school students; it is a source of keen satisfaction to those older students who are able to realize the extent of their progress; it is a convincing argument to parents that the study of art in school is of real value and significance in the development of their children's sense of proportion and sensitiveness to color and harmony. Finally such an exhibition is a destinctive recommendation of the inspirational guidance provided by Miss Dorothy Shurtleff, the Art Director of the Schools of Winchester and by those grade teachers who co-operate with her throughout the school year. Many of us of an older generation were taught to regard the art of drawing as a rare gift possessed by few. An exhibit of this sort reveals it as a talent quite generally possessed and capable of being developed under intelligent supervision and guidance. One comes away from the exhibit realizing that the art department is becoming more and more a real force in the cultural development of school children.

FENNO WON CADDIES' BENEFIT TOURNEY

R. F. Fenno turned in an 87—69 to win the Caddies' subscription medal handicap tourney at the Winchester Country Club last Saturday afternoon. W. W. Smart had an 88—70 for second place. Gross honors went to F. Nazro who had a 77.

The summary:

R. F. Fenno	87	69
W. W. Smart	88	70
F. Nazro	77	71
R. L. Smith	79	73
H. C. Nazro	91	73
J. P. Bushell	88	73
F. E. Jennings	98	74
L. W. Barta	86	74
R. L. Goodale	81	75
J. A. Dolben	95	75
"Tom" Connors	84	76
D. P. Morse, Jr	86	76
F. H. Merrill	95	77
B. R. Gage	102	77
N. K. Merton	104	78
I. Smith	103	79
H. E. Reeves	95	79
M. L. Brown	91	80

Gratitude and Generosity

Wherever I find a great deal of gratitude in a poor man, I take it for granted there would be as much generosity if he were a rich man.—Pope.

MILK CHART FOR MONTH OF MARCH, 1931

Published by the Winchester Board of Health

The bacteria count in this chart gives the number of bacteria found in one c. c. taken from the center of the sample after it had been well shaken. It should be remembered that another c. c. taken from the same sample might give a somewhat different count, but the difference would rarely, if ever, exceed 10 per cent.

Dealer and Producer	Designation	Fat Content Legal Standard 3.25	Total Solids Legal Standard 12.00	Pasteurized	No. of Bacteria per C. C.	Where Produced
Daniel Doherty, Woburn, Mass	Mass. Grade A	4.00	12.70	Yes	22,000	Woburn, Mass.
William Fallon & Sons, Stoneham, Mass.	Market	3.50	12.10	Yes	1,000	Stoneham, Mass.
First National Stores, Inc., Winchester, Mass.	Market	4.30	13.42	Yes	37,000	Bellows Falls, Vt.
Harvey Forbes, Melrose Hlds., Mass.	Market	4.40	13.42	Yes	38,000	Epping and Derry, Gosville, N. H.
Harvey Forbes, Melrose Hlds., Mass.	Grade A	4.30	13.30	Yes	1,000	Ipswich, Mass.
Herlihy Bros., Somerville, Mass.	Market	3.70	12.70	Yes	57,000	Milton, Vt.
H. P. Hood & Sons, Charlestown, Mass.	Market	3.70	12.16	Yes	4,000	Littleton, Lancaster and Mountorne, N. H.
H. P. Hood & Sons, Charlestown, Mass	Grade A	4.10	12.68	Yes	6,000	Concord, Mass.
New England Creamery Products Company, Inc., Winter Hill, Mass.	Market	3.70	12.46	Yes	16,000	Barre, Vt.
New England Creamery Products Company, Inc., Winter Hill, Mass.	Grade AA	4.70	13.16	Yes	1,000	Wells, Me. and North Falmouth, Mass.
Fred Schneider, Woburn, Mass.	Mass. Grade A	3.80	12.64	Yes	3,000	Woburn, Mass.
Charles Talbutt, Woburn, Mass.	Mass. Grade A	3.80	12.32	Yes	56,000	Woburn, Mass.
H. H. Whitcomb, Arlington, Mass.	Market	4.10	13.06	Yes	4,000	Littleton, Mass.
H. H. Whitcomb, Arlington, Mass	Guernsey Farm	4.70	13.04	Yes	1,000	West Addison, Vt. and Littleton, Westford, Mass.
Whiting Milk Companies, Charlestown, Mass.	Market	3.50	12.34	Yes	23,000	Wilton, N. H.
Whiting Milk Companies, Charlestown, Mass.	Grade A	4.10	12.56	Yes	10,000	Wilton, N. H.

The above names are arranged alphabetically, not in order of quality of milk. Certain brands are not listed in this chart, because they have been analyzed by competent authorities or are sold in Winchester in negligible quantities.

The Winchester Star

THEODORE P. WILSON, Editor and Publisher: WINCHESTER, MASS.

SINGLE COPIES, SEVEN CENTS
Left at Your Residence for One Year
The Winchester Star, $2.50 in Advance

News Items, Lodge Meetings, Society Events, Personals, etc., sent to this office will be welcomed by the Editor

Entered at the postoffice at Winchester, Massachusetts, as second-class matter.

TELEPHONE NUMBER 0029

BLAMING THE LEADERS

(From the Portland Press Herald)

There is a tendency in this country, when things appear to be going the least bit wrong, to place the blame upon those in high office. Such a practice is an easy way of explaining away the difficulties and succeeds in evading the true causes.

Thus, police chiefs and sheriffs are denounced when a wave of crime breaks; governors are condemned when taxation problems vex the public; corporation officials are scored when service is temporarily impaired, and the president is nominated as a failure when a worldwide economic depression hits his country.

Never a thought do these faultfinders give to the underlying causes, the sparks which inevitably start the fire, so intent are they upon degrading the characters of the men who, by circumstance, are in positions of responsibility.

Police chiefs are to aid in combating crime and to prevent it, as much as possible, but the causes of crime are far removed from their province. The parents, the home, the school, the economic structure of the country, its culture, all are related to the crime situation, and either reduce it to a minimum or allow it to flourish alarmingly.

Today, the number of those holding President Hoover responsible for the economic situation in which the country finds itself, along with the rest of the world, is steadily increasing. The man on the street, the economist, the writer, and of course, the politician, are uniting in charging him with failure as a leader, and implying that that failure is responsible, in no small measure, for the persisting dilemma.

To hold one man liable for a condition that is worldwide should be absurd and ridiculous on the face of it. Nevertheless, the charges fly, and we read here that a stronger man in the White House would have resolutely uplifted the Nation from the trough of despair, and we read there that it was Hoover's uneven temper, his vacillation and other similar unfortunate traits which permitted the country to slip into such a muddle.

Such reasoning overlooks such things as the relationship between production and consumption; prices and changing monetary values; spread of labor-saving devices; the varying foreign markets; the tariff; national purchasing power, and all of those things which in our complicated economic system have bearing upon the situation.

To the Hoover critics these factors are unimportant. Despite them, they would have the citizens believe, a strong man as President could easily lift his country to the peaks of prosperity, much as a magician can produce a rabbit from his top hat.

Now is certainly not the time to give ear to such unfair and silly claims. Dissension will never settle difficult problems, nor will the calling of names, or deliberate and bitter attacks upon any man. Complete cooperation and confidence, a realization of the nature and scope of the problem, and the will to reach high and dry ground, are needed.

M. C. W. G. NOTES

The last regular business meeting for the spring season was held on last Thursday evening and following the business session a social was held which took the form of a surprise party for treasurer Ruth M. Ambrose. She was presented with a purse of gold and following her words of gratitude a luncheon was served. The affair was in honor of her approaching marriage to Mr. John T. DeLay of Hingham.

On next Wednesday afternoon Mrs. Mary Murphy is to be hostess at a matinee card party on the lawn of her home on Salem street. The proceeds will be turned over to the Charitable Committee to be used in their work for the Vacation Home at Sunset Point where every summer many little folks who would not otherwise have a vacation are given a pleasant two weeks' outing.

Sister B. Young has been appointed chairman in charge of the annual outing, which will be held on July 15.

BUILDING PERMITS GRANTED

The Building Commissioner has issued permits for the week ending Thursday, June 18 as follows:

Wm. R. Carroll, Winchester—private garage on lot at 14 Lincoln street.

Dr. Ralph Manning, Winchester—new piazza on rear of present dwelling 110 Church street.

Pauline A. Croto, Winchester—to replace piazza on rear of present dwelling, 6 East street.

Bridget Lydon, Woburn—alter present one family dwelling for two families at 38 Pickering street.

Last Friday

a gentleman who until recently lived in Denver phoned requesting an interview with a salesman. We arranged for Monday and had twenty minutes together. I left with his application, check and appointment with our medical examiner for 1 o'clock. He already had insurance with us but felt he should have more AND ACTED AT ONCE. Can you take a Hint?

WILLIAM W. HILL, Agent

The Northwestern Mutual Life Insurance Company

235 Park Square Building
Boston

Phone Hancock 3765—Win. 0418

STRAND ATTRACTIONS

An immensely vivid and entertaining picture is "Subway Express," which opens Saturday at the Strand Theatre, Malden, for seven days with continuous performances on Saturday and Sunday. Aside from the human interest element contributed by 30 highly realistic and diverse characters who are subway passengers, there's a mystery that fairly takes the edge off anything that even A. Conan Doyle ever concocted. These passengers elbow each other and are lurched and jerked realistically by the speeding train. A quarrel developes between a broker and some inebriates, who bump against him and members of his party. There is a struggle and a shot, after which a murdered man is discovered sitting stiffly in his seat. With 30 people to choose from, not even Killian—a hard boiled police inspector—can tell who committed the crime. There's even a catch as to even how it was committed—it looks like shooting but it isn't.

Jack Holt plays the inspector with convincing realism, Aileen Pringle enlists sympathy as Dale Tracy and Jason Robards makes the broker, Borden, a likeable young New Yorker. Fred Kelsey and William Humphrey score in character roles.

"Gun Smoke," second attraction at the Strand Theatre, is action entertainment. It's a thriller that's packed with thrills, and the plot brings the exploits of hard riding western ranch hands and horse hunters into the limelight of the present moment. The chief comedy honors are divided by Eugene Pallette and Louise Fazenda. William Boyd, who was the villian of Gary Cooper's "The Spoilers" and who was recently seen and heard as the menace in "Jack" Oakie's "The Gang Buster," plays the role of the gangland leader.

OPENING OF CAMP MASSAPOAG JUNE 25

For the past six weeks workman have been busy at Camp Massapoag getting it ready for the boys who will open camp on Thursday, June 25.

The Rotary Club of Cambridge have made it possible to enlarge social hall. In this building the program and swimming men will have their offices and a tool room which will take care of all the tools and craft material. The new arrangement also provides a stage 15x18 with adequate dressing rooms and facilities for holding stunt nights and minstrel shows. This will be of much advantage to the boys as they will have a stage already for them to set.

The ballfield was never in better shape than this year.

The road into camp has been well graveled.

The tent houses are now all screened and the new cabin built by Massachusetts Institute of Technology will furnish a very fine administration building where all the business of the camp will be handled.

The camp is open from June 25 to August 27. Many boys are signing up for the entire season. A boy may sign up for three weeks or longer if it is not possible to stay for the entire season. There is now opportunity in each of the three periods for boys to make reservations but in order to be sure of a place reservations should be made in the very near future as the warm summer-like weather is turning the boys' minds back to Camp Massapoag.

Full information regarding camp for boys 10-16 can be had by applying to the Cambridge Y. M. C. A., 820 Massachusetts avenue. Tel. Univ. 3860.

Mourned Great Homer

The seven cities that "mourned for Homer dead" were Smyrna, Rhodes, Colophon, Salamis, Chios, Argos and Athens.

Mark Development

Incunabula are the beginnings or earliest monuments of an art, race or other product of historical change or development. A more specific use of the word is "specimens of printing and block-engraving that appeared before or soon after 1500 A. D."

PROMPT RADIO SERVICE
ALL MAKES
Medford Radio Company
MEDFORD SQUARE TEL. MYSTIC 1173
William E. Holdich, Service Manager
f27-tf

NEWSY PARAGRAPHS

HEATER CLEANING at a reasonable charge. J. F. Winn & Co. Win. 0108.

Miss Beatrice Stevens of Swan road was graduated from Smith College with the degree of Bachelor of Arts on Monday. Miss Stevens played a prominent part in the commencement activities and was a member of the committee in charge of the senior dinner held Monday evening.

Mrs. Wm. R. Walker and daughter Alice have returned from a visit to Ithaca, N. Y. where they attended the commencement exercises at Cornell University. Wm. E. Walker was graduated from the College of Mechanical Engineering and after a vacation at Megansett, "Ted" will go to York, Pa. where he is to be located with the York Refrigerating Co.

Summer Hats for dress, sport, and travel. Miss Ekman, 17 Church street.

Doris Wadsworth McElwain of Lawrence street graduated and received her degree of Bachelor of Religious Education at Boston University Monday. Miss McElwain was a graduate of the Wadleigh and Winchester High Schools.

The Finance Committee is planning to make a tour of the town plots next week with the members of the Park Board. The trip should be mutually helpful, especially to the Financiers who often have little idea of the work the men of the Park Department are called upon to do.

Raymond Dean, former Winchester High School boy, who moved last year to California, has made a name for himself in high and prep school track circles on the west coast, being known as the Burlingame sprint wizard. At a recent meet at Stanford University he won the 100-yard dash against a field of runners from 25 different schools throughout the State. Ray is expecting to enter college in the fall and his sprinting ability should mean many points for his team.

John Crosby, son of Mr. and Mrs. Paul T. Crosby of 5 Lewis road, recently appointed by President Hoover to the United States Naval College at Annapolis left Monday evening to report for duty. Kenneth West of 24 Mason street, another appointee will leave very soon.

William Allen of 252 Highland avenue, who recently completed his freshman year at Williams College, is leaving next Wednesday for Camp Wyanoake where he holds a position as councillor.

Elbridge Taylor, Earl Waters and Utley Smith have returned home from Brown.

Marjorie Grant and Elizabeth Adriance spent last week-end at Wolfeboro, N. H. at the summer home of Mr. and Mrs. Edward C. Grant.

Donald Bates, Gordon Gillett, Gordon Bennett, Bartlett Godfrey and Norman von Rosenvinge have completed their freshman year at Bowdoin and are now home in Winchester.

Miss Virginia Merrill who has been spending the last month at the camp run by the Boston School of Physical Education at Bridgeton, Me., is returning home Monday.

Mrs. Harry Brown and her daughter, Marjorie, are leaving Monday for Falmouth where they are planning to spend the summer.

Mr. and Mrs. Ralph A. Ostburg and family left Wednesday to open their home at Peggety Beach, Scituate.

Mr. Nathan H. Taylor of Washington street has opened his summer home at Manomet.

Dr. and Mrs. John R. Wallace are the parents of a son, John M., born June 11 at the New England Baptist Hospital.

Mrs. Archibald C. Jordan, organizer and president of the Black Horse Tavern Society and member of the National Defense Society of the D. A. R. was with Mrs. Kingman P. Cass, president of the Griffith Wharf Society, one of the members of the patriotic societies accompanying the Children of the American Revolution who paid a visit to the historic old frigate Constitution at the Charlestown Navy Yard on Tuesday.

At the conclusion of the last meeting of the Winchester M. C. W. G., Miss Ruth Ambrose, who is an officer of the guild, was presented with a purse of gold in honor of her approaching marriage to Mr. John DeLay of Hingham. Miss Ambrose, who is the daughter of Mr. and Mrs. M. C. Ambrose of Vine street, has many friends in Winchester and has had several parties held in her honor recently.

A collision between two Ford trucks on Florence street Wednesday afternoon resulted in damage to both machines and injuries to Dominick Flowers and his son, Gerald, of 17 Holland street. Flowers was driving one of the trucks and was accompanied by his son. The other machine was owned by Thomas Quigley, Jr. and driven by William McKinley of 41 Mt. Vernon street who was backing out of a private way when the accident occurred.

Mr. Lewis Parkhurst has written Mr. George T. Davidson, chairman of the Aberjona Committee of the Special Waterways Committee of the town, inviting him to visit from time to time the work which he is doing along the river north of Swanton street. In his letter Mr. Parkhurst offers to assist Mr. Davidson's committee in any way possible.

Upon the recommendation of Selectman Vincent P. Clarke, who is also chairman of the town's committee on highway safety, the Board of Selectmen has voted to place yellow and red discs on the warning sign-posts at the intersection of Cabot and Warren streets. The Board also voted, at Mr. Clarke's suggestion, to place a red reflector sign on a tree on Metropolitan land at the corner of Highland avenue and Mt. Vernon street.

Acting upon the suggestion of the Chamber of Commerce the Board of Selectmen is investigating the possibility of creating a parking space at the end of Railroad avenue to relieve congestion in the square. The Board has asked Town Engineer Hinds to go over the matter and present a plan to the Board.

Andrew Notemyer has returned to his home on Arthur street from the Winchester Hospital where he had been confined with an attack of pneumonia.

Soap bubble pipes, 5c and 10c at the Star Office.

An automobile, driven by Miss Aurora Rondina of 121 Highland avenue figured in a collision Monday afternoon at Bennett and Pleasant streets in Woburn with a police motorcycle owned by the Woburn Police Department and ridden by Officer Edward E. Reil. Officer Reil sustained injuries to his hip and leg and arm which necessitated treatment by a physician.

Gliders 5c and 10c at the Star Office.

The Winchester W. C. T. U. is to hold its last meetig of the season today with a luncheon at the Green Fireside.

The Fire Department was called at 12:50 yesterday to put out a fire in the cellar of the residence of Mr. F. B. Kelley at 31 Dix street.

Among the Winchester young men graduating from college this week were George N. Proctor, 3rd and Arthur T. Smith, who received degrees from Dartmouth on Tuesday, and Henry M. Putnam, who received his degree from Yale on the same day.

Mr. and Mrs. Herbert W. Kelley and family of Willow street have opened their summer home at South Duxbury.

Edward W. Berry of this town was graduated with honors from Norwich University on Monday, receiving the degree of Bachelor of Science.

TWO WINCHESTER BOYS GRADUATED AT NEW HAMPTON COMMENCEMENT EXERCISES

Clifton W. McNeill and James Haley both of this town, were graduated at the 110th annual Commencement exercises at the New Hampton (N. H.) School for Boys. The boys were awarded diplomas for the completion of one year in the New Hampton Junior College of Business Administration.

Mr. McNeill is the son of Chester W. McNeill of 39 Grove street. He was one of the standbys of the Winchester High School football team, before he went to New Hampton and he continued his football prowess there, receiving a gold football and a varsity letter for his work on the eleven last fall. He has been prominent in all social affairs at New Hampton.

Mr. Haley is another Winchester High athlete to continue his education at New Hampton. He is a star 220 and 100 yard man and has ranked with the best of the Bay State dashmen in the past few years. He did much toward winning New Hampton the New Hampshire Interscholastics which were held at Durham this spring. Mr. Haley was also a varsity football man and received a silver football and a letter at the fall banquet. He is the son of James V. Haley of Symmes road.

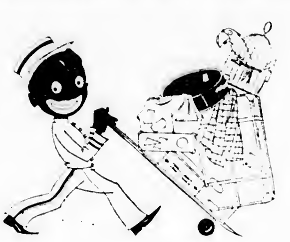

Let's Go -

away next summer without feeling the expense

The easiest way to secure a good vacation is to join the

WINCHESTER NATIONAL BANK
VACATION CLUB

Pay in a trifling amount each week and forget the most vexative of vacation problems

Winchester
NATIONAL
Bank

9-11 CHURCH STREET TELEPHONE 1320-1321

CAMP MASSAPOAG
BOYS' CAMP
9 to 17 Years
June 25 to August 27
DUNSTABLE, MASS.
All the activities of a well developed, high-grade camp on a beautiful lake at $10.00 per week.
$90 For Entire Season
For information, apply to
CAMBRIDGE Y. M. C. A.
820 Massachusetts Ave.
Tel. UNIversity 3860

To the Car Owners of Winchester

We want to call your valued attention to our car washing department. "Bob" Richie the man in charge is an expert and was formerly head washer at the City Club in Boston and the Verndale Garage in Brookline. The work we turn out is strictly high class and is a finished job when it leaves our garage. Our rates are reasonable, service quick and we wash day or night. Try our service once and you will find there is no better place in Metropolitan Boston for washing, polishing or repairing than the Metropolitan.

YOU WANT YOUR CAR LOOKING GOOD
LET US DO IT

METROPOLITAN GARAGE
632 MAIN STREET, WINCHESTER
PHONES 1768, 1028

HARDY ROSE BUSHES
For Your Garden
Baby Ramblers & Climbers
Growing in Pots All Ready to Set Out
BARGAIN PRICES—89 CENTS EACH

Winchester Conservatories, Inc.
186 Cambridge Street
ARNOLD SHOP—1 Common Street
je12-2t

CLEANING AND REPAIRING
Storage & Mothproof Packing
A small repair this year saves a lot of expense for next year.
Send Your Rugs to
MOURADIAN ORIENTAL RUG COMPANY
36 Church Street Winchester
Call Win. 0651-R, 0651-W

WILLETT'S DYE HOUSE
Roy Mellett, Manager

MEN'S SUITS
MEN'S TOPCOATS AND OVERCOATS
LADIES' SILK DRESSES Plain or Pleated
LADIES' WHITE COATS

HAVE YOUR CHOICE
Dry, Steam or Naphtha Cleansing
$1.00
Work Guaranteed and Insured

PHONE Woburn 2200
"Daily Service to Your Door"
je19-4t

IN COMPANY WITH THE OTHER WINCHESTER BANKS

THE

Winchester Co-operative Bank

WILL BE CLOSED SATURDAY EVENINGS FROM

JUNE 15th TO OCTOBER 1st

EXCEPT

AUGUST 1st AND SEPTEMBER 5th

DIRECTORS

Willard T. Carleton	James J. Fitzgerald	Raymond Merrill
John Challis	Charles A. Gleason	Curtis W. Nash
Ernest R. Eustis	Daniel W. Hawes	Sewall E. Newman
Vincent Farnsworth	Alfred H. Hildreth	Frank E. Randall
George A. Fernald	James Hinds	Samuel S. Symmes

LOST AND FOUND

LOST Brown Lamb's [illegible] vicinity of Forest street and Highland avenue. Reward [illegible] returned to Star Office.

FOR SALE

FIREPLACE WOOD

VERY FANCY, all cleft good sized white birch $18 per cord, 1 ft. lengths; $20 sawed; maple and oak $16 per cord, 4 ft. lengths, $18 sawed; kindling wood 6 bu. $1; 20 bu. $3; 35 bu. $5. All wood may be seen in yard at 52 High street, Woburn. Frizzell Bros., tel. Woburn 0540. s12-tf

FIREPLACE WOOD—A-No. 1 Grade. Roger S. Beattie. Tel. Woburn 0439. my29-tf

FOR SALE Aster plants, fine strain, early and late branching, Zinnias, Dahlia flowered and dwarf, Cosmos, Stocks, Coreopsis, Gaillardia, Pinks and Godetia, all at 20c per doz.; also annuals in pots 35c per doz. A. U. Dickson, 12 Clinton street, Woburn. Tel. 1109-J. je12-3t

FOR SALE Book of Knowledge, excellent condition, very reasonable. Tel. Win. 0818-W *

TO LET

FALMOUTH—Cape Cod

FURNISHED BUNGALOW on Buzzards Bay For Sale or To Let. Eight rooms, bath, lavatory, piazzas, large lot, two-car garage, boating, fishing, golf, and warm, safe bathing, electrics, town water and telephone. Country and seashore combined. Also water-front lot for sale.

L. D. LANGLEY, 7 Water St., Boston, or S. S. LANGLEY, Falmouth je12-2t

GARAGE SPACE in private garage on Main street near Lawson road. Tel. Win. 0024. my29-tf

FOR RENT One half Duplex house, excellent location, convenient to both Winchester and Wedgemere Stations, 8 rooms and bath. Tel. Win. 1171. je12-tf

FOR RENT Large, pleasant front room on second floor, furnished or unfurnished, business man or woman preferred, references required. Call 16 Church street or tel. Win. 1984. je5-tf

TO LET 7 room apartment, all improvements, 281 Washington street. Tel. Win. 1251-W

GARAGE TO LET Hancock street, [illegible] Tel. Win. 0378-R. *

TO LET Large front room, convenient to station, kitchen privileges if desired. Tel. Win. 1965-M *

TO LET Furnished room on bathroom floor, 4 minutes from center, reasonable rent, breakfast if desired. Tel. Win. 1612-W, 12 Elmwood avenue

TO LET Garage for one car at 67 Church street near Chambers. L. D. Langley, 7 Water street, Boston. je19-2t

MISCELLANEOUS

POSITION WANTED General housework in Protestant home desired for bright, capable girl who needs some supervision. Write Star Office Box J. je5-3t

SECOND MORTGAGE LOANS made from our own funds. We also buy mortgage notes or lend on them as collateral. We are not brokers and your dealings are solely with us. Mystic Valley Mortgage Co., 7 Forest Street, Medford Phone Mystic 0256. ja3-tf

CURTAINS AND DRAPERIES All kinds made to order. We do hemstitching. Perry, 16 Pleasant street, Medford. Tel. Mystic 3980. n6-tf

POSITION WANTED High School girl wants work for the summer, excellent with children. Tel. Stoneham 0698-J. *

POSITION WANTED Experienced girl desires position as nursemaid or second work for the summer. Tel. Woburn 1256-M *

SIMONIZING Cars cleaned and simonized, big cars $6, small cars $5, brand new cars, any size, simonized for $4. E. Ericson, 7 Lebanon street, Winchester. je19-2t*

POSITION WANTED General all around man, prefer work around estate, mechanic, handy with any kind of tool, and paint brush. Tel. Win. 2112-M *

WANTED Second hand bicycle for 14 year old boy, good condition, cheap. Tel. Win. 0183-W *

TO LET 2 or 3 heated unfurnished rooms for light housekeeping on second floor; gas for cooking, electric lights. Tel. Win. 1046-W.

TO LET Furnished or unfurnished room with kitchenette if desired; good location. Tel. Win. 0949-R. *

WANTED High School girl desires position as mothers' helper, willing to go away for summer. Tel. Woburn 1521-W.

Not a Chance

One thing, though, we've never heard of an absent-minded professor who was so absent-minded as to mark an absent student present, or to give a high mark to a flunker. There's a limit to everything.

Phone 1766 Established 1891

R. E. BELIVEAU

Formerly A. E. Bergstrom

UPHOLSTERING AND FURNITURE REPAIRING

Cushion, Mattress and Shade Work Refinishing

Decorative Chairs Made to Order

15 Thompson St. Winchester, Mass.

CHARLES HAGUE

Cabinet Maker

Antiques Restored—Furniture Made and Repaired—Upholstered and Polished.

SHOP, 17 PARK ST., WINCHESTER

Tel. Win. 1948-W n15-tf

Apartments in Stetson Hall

Now ready for occupancy. Every Modern convenience, including elevator and refrigeration. APPLY TO THE JANITOR.

POINT O' PINES

NEWFOUND LAKE, N. H.

A rustic haven in a quiet and beautiful section of the lake shore. Log cabins with running water, lodge, central dining hall, tennis, bathing, boating, fishing, home cooking. Very reasonable rates. my22-8t

BOSTON SCHOOL OF FILING

Established 1917

Short course prepares you for excellent positions; expert instruction; Remington-Rand, Globe-Wernicke, Shaw-Walker, Yawman & Erbe Systems; enroll now, reasonable rates. Rooms 510-519, 136 Federal Street, Boston, Liberty 8309, or call Miss Mary H. French, A. B., Win. 1288-J evenings my22-tf

LANDSCAPE PLANTING SHRUBS AND TREES at the Melrose Nurseries

A. M. TUTTLE & CO.

261 Howard Street, Melrose Highlands Mass. Tel. Melrose 0012 mh15-tf

FRANK REEGO

Landscape gardening, all kinds of lawn and shrub work. Crushed stone driveways, cement walks, etc. Loam, sand, gravel and crushed stone for sale. Estates taken care of by day or by the month. Laying out of stone gardens of all kinds. Twenty years' experience: 23 years a resident in Winchester. Grading or any kind of jobbing. Jobs done to satisfy. 398 WASHINGTON STREET, WINCHESTER. TEL. WIN. 1962-M.

SOCIAL HOUR CARNIVAL SUCCESSFUL

The annual 17th of June carnival, held at Association Building from 1 o'clock until midnight on the afternoon of the holiday under the auspices of the Social Hour, representing Waterfield Lodge of Odd Fellows and Victoria Rebekah Lodge was most successful. Clearing skies came to the relief of the workers who had arranged booths inside the building and on the grounds, and a good sized crowd was in attendance.

There was literally something doing during the entire carnival and everyone thoroughly enjoyed themselves. Ronald E. Pynn was general chairman of the committee comprising Mrs. Arthur H. Cameron, Mrs. Frank E. Gilchrist, Mrs. Harry Good, Miss Edith M. Johnson, Robert Hamilton and Fred S. Mitchell.

The booths were in charge of the following:

Food and Candy—Mrs. Robert M. Hamilton, Mrs. George F. Osborne

Fancy Work—Mrs. H. H. Dover, Jennie M. Sands.

Grabs—Mrs. Alvah W. Cross, Mrs. Maude T. Wolloff

Jewelry—Mrs. Elmer D. Ripley, Mrs. Bertram L. Gurley.

Waffles—Miss Lizzie E. Johnson.

Supper—Mrs. Arthur H. Cameron, Mrs. Frank E. Gilchrist, Mrs. Harry Good, Miss Edith M. Johnson

Ice Cream, Tonic and Games—Ronald E. Pynn, Robert M. Hamilton, Fred S. Mitchell.

Fish Without Shape

The bureau of fisheries says that the jellyfish has no particular shape. It is merely a shapeless mass. It rolls along, in a manner swimming.

SUNDAY SERVICES

UNITARIAN CHURCH

Rev. George Hale Reed, Minister, 8 Ridgefield road. Tel. Win. 0424.

Regular morning service at 10:45. Mr. Reed will preach. Subject of sermon, "The Masts of the Flag." Mr. Reed will preach the following Sunday, June 28, after which there will be no services during the summer months until the second Sunday in September when services will be resumed.

Mr. Reed may be reached at Little Compton, R. I. Tel. Little Compton [illegible] 4, where he will be ready to respond to any call, if he can be of use.

The music next Sunday will be as follows:

Organ Prelude Adagio ... Saint-Saëns
Anthem O How Amiable ... Barnby
Anthem Solo—O God Have Mercy ... Mendelssohn
Mr. Albert Raymond
Organ Postlude Fugue in B Flat ... Bach

SECOND CONGREGATIONAL CHURCH

Rev. John E. Whitley, Pastor. 607 Washington street. Tel. Win. 0156-J.

Sunday, [illegible] A. M. Sermon by Rev. E. H. Newcomb.

The Sunday School closed its sessions for the summer at the Children's Day concert last Sunday. The school will re-open on the Sunday after Labor Day.

The annual picnic of the Sunday School this year was to Salem Willows on Bunker Hill Day, and an enjoyable time it was.

Sunday morning services only will be continued to the end of July and during August the church will be closed.

FIRST BAPTIST CHURCH

Rev. Benjamin P. Browne, Pastor, 31 Church street.

Sunday June 21 at 10:45 A. M. Morning worship. Sermon by the pastor: "Noonday Perils to Personality." Music by chorus choir and male quartet.

Monday, 8 P. M. Meeting of the Philathea Class in church parlor.

Tuesday, 1 [illegible] P. M. Board meeting of the Women's League in the church parlor.

Tuesday, 3 P. M. Missionary meeting at Home for the Aged. Every member urged to be present. Rev. B. P. Browne will be the speaker. Duet by Mr. and Mrs. Browne.

Saturday, June 2[illegible] All who are to attend the conference at Waltham meet at the church at 2 p. m.

FIRST CHURCH OF CHRIST, SCIENTIST

All Seats Free

Sunday, June 21. Subject, "Is the Universe, Including Man, Evolved by Atomic Force?"

Sunday School at 12 o'clock.

Services in the Church Building opposite the Town Hall, 10:45 A. M.

Wednesday evening meeting at 7:45 P. M.

Reading room in Church Building. Open daily from 12 M. to 5 P. M. except Sundays and holidays.

FIRST CONGREGATIONAL CHURCH

Rev. Howard J. Chidley, D.D., Minister. Residence, Fernway. Tel. Win. 0071.

Mr. Jay A. Walcke, assistant.

Morning worship at 10:30. Dr. Chidley will conduct the worship. Rev. Judson L. Cross will give an address on "Porto Rico Paradise or Paradox?"

A special meeting of the church is called for Wednesday evening, June 24, at 7:45 in the social hall of the parish house.

Tuesday, June 23. The church is asked to send flowers to the Flower Mission in Boston. Garden flowers will be gratefully received at the station for the 9 o'clock train.

Sunday morning, June 28 will be our last service together as the church unit before fall. Dr. Chidley will preach on "The Everlasting Arms."

Our church unites with the Baptist and Methodist churches for the months of July and August. The first three Union services will be held in our church the first three Sundays in July. Rev. Clarence N. Dunham, DD, of the Pilgrim Church, Dorchester, will preach on July 5. Rev. Robert M. Bartlett, of the First Congregational Church, Norwood, will preach on July 12. Rev. Robert MacDonald, D.D. formerly of the Piedmont Church, Worcester, will preach July 19.

The other Union services will be announced by the Methodist and Baptist churches later.

Crawford Memorial METHODIST EPISCOPAL CHURCH

Corner Church and Dix streets. Rev. J. West Thompson, Minister. Residence, 10 Dix street. Tel. Win. 0539-M.

Sunday, June 21. Morning worship at 10:30. Sermon subject, "Feeding the Multitude."

Epworth League at 6 o'clock. This is the last service before the summer. Robert LeRoy will lead.

The Sunday School picnic will be held at Norumbega Park on Saturday, June 20. Bus and cars will leave the church at 11:30 a. m. Sports will be run at 2:30. Notice change of place for the bus to start.

Note. The church fair will be held on Friday, Nov. 20, under the auspices of the Ladies' Aid Society.

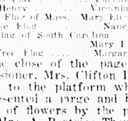

WINCHESTER GIRL SCOUT NEWS

The flag pageant which was given by Scouts before the Fortnightly Women's Club was again given Thursday evening, June 11 in Colonial Hall Medford at the request of the D. A. R.

The following Scouts took part:

Girl Scout	Rebecca Jackson
Columbia	Margaret Nash
Old Glory	Natalie Stevens
Flag of St. George	Nancy Hall
Flag of St. Andrew	Ruth Dolben
Flag of St. Patrick	Cynthia Barr
Union Jack	Marian Bancroft
Colonial Sea Flag	Evelyn Corey
Grand Union of the Colonies	Frances Guion
Betsy Ross Flag	Favenna Pepoard
Fort McHenry	Virginia Stidstone
Pine Tree Flag of Mass.	Mary Elizabeth Hall
Rattlesnake Flag	Nancy Jackson
Liberty Flag of South Carolina	Mary Little Tulla
Liberty Tree Flag	Margaret Plumer

At the close of the pageant our Commissioner, Mrs. Clifton Hall was escorted to the platform where she was presented a large and beautiful bouquet of flowers by the presiding officer, Mrs. A. Beatrice Thompson.

His honor, the Mayor of the City of Medford spoke appreciatively of the pageant, stating that few of us realize the many changes our flag went through before the adoption of our present glorious red, white and blue.

BOY SCOUT CAMP

Construction was begun Monday on sleeping quarters for Winchester Boy Scouts at Camp Kenoza on the Pow-Wow River, Amesbury. An executive meeting of the Winchester District Committee called by Chairman John Campbell authorized appropriation of funds for a screened bunkhouse of ample capacity for eight boys, and orders were given the contractor to rush the building with all possible speed. Other buildings will be erected when future donations permit and it is hoped that the generosity of Winchester friends will soon provide permanent quarters for all Winchester boys who wish to attend camp, making temporary tent accommodations unnecessary.

Tag Day

There was no need to take the price tag off the gift for father. He finds out soon enough anyway.

WINCHESTER TRUST COMPANY

WINCHESTER MASS.

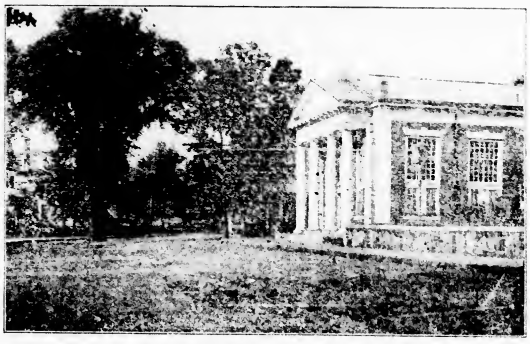

Member of the Federal Reserve System

CONDENSED STATEMENT

as of the close of business June 13, 1931

Resources

CASH AND DUE FROM BANKS	$ 169,305.21
UNITED STATES GOVERNMENT SECURITIES	204,571.51
OTHER STOCKS AND BONDS	1,154,383.94
MORTGAGES	811,572.00
OTHER LOANS	230,810.09
BANKING HOUSE, VAULT AND EQUIPMENT	65,786.80
	$2,636,429.55

Liabilities

CAPITAL	$ 100,000.00
SURPLUS AND GUARANTEE FUND	143,500.00
UNDIVIDED PROFITS AND RESERVES	105,299.81
COMMERCIAL DEPOSIT	1,161,201.79
SAVINGS DEPOSIT	1,126,427.95
	$2,636,429.55

Officers

RALPH E. JOSLIN, President

FREELAND E. HOVEY, Vice-President — G. DWIGHT CABOT, Treasurer

WILLIAM L. PARSONS, Vice-President — H. M. MONROE, Assistant Treasurer

Directors

CUTLER B. DOWNER	H. WADSWORTH HIGHT	WILLIAM L. PARSONS
JERE A. DOWNS	FREELAND E. HOVEY	FRED L. PATTEE
GEORGE A. FERNALD	RALPH E. JOSLIN	EDWIN R. ROONEY
HENRY C. GUERNSEY	JAMES NOWELL	CHARLES H. SYMMES

ROTARY CLUB OF WINCHESTER

The regular meeting of the club was held on Thursday the 18th with three absentees recorded. We take this opportunity of reminding these men of the fact that we are making special effort for a 100 per cent meeting at this time and their assistance will be much appreciated.

It was our privilege, also, to entertain a visiting Rotarian from a far city. Albert D. Mackey, past president of the Rotary Club of Elkton, Md., attended this meeting. It is indeed reassuring to have tangible evidence that the spirit and ideals of Rotary are so far flung.

It is with much pleasure that we announce that two new members have just been admitted to the Club and were introduced as such on this occasion. Clarence G. McDavitt, Jr., of the Winchester National Bank and Nicholas G. Fitzgerald of the James J. Fitzgerald Contracting Co., are the men referred to and the cordial greetings of the club were extended to them by President Loring. Our club has shown a healthy development during year just drawing to a close and we feel sure that its existence is fully justified as a means of bringing to our community a social element that is very much worthwhile.

The matter of furnishing entertainment to the club on this day was left in the hands of Harry Winn, who forthwith proceeded to take the part of the perfect host. Automobiles in waiting at the door speedily transferred members and visitors to the factory of J. H. Winn & Sons, manufacturers of watch and clock hands. Harry and his able assistants then took their visitors in groups on a tour of the building explaining step by step the various operations from raw material to finished product. Many of the machines in this establishment turn out work of marvelous precision, and on the other hand there are many operations which must be done by hand. This unique factory distributes its wares all over the country and has a record of business and mechanical efficiency which is a source of pride to our townspeople. The club is indebted to Harry for this unusual opportunity to inspect this most interesting establishment and extends thanks for the many courtesies enjoyed by its members and visitors on this occasion.

Our next meeting will be the last of the Rotary year. It is up to Club members to see that it is not the least. Do your part by attending at the clubhouse on June 25.

Percentage of attendance for June 11—96.55 per cent.

BUILDING PERMITS GRANTED

The Building Commissioner has issued permits for week ending Thursday, June 11 as follows:

Chesley Whitten of Winchester—private garage on lot at 5 Lantern lane.

Ersilia N. Sylvester, Winchester—new dwelling on lot at 49 Hemingway street.

Dorothy N. Mauldin, Winchester—alterations to present dwelling at 18 Crescent road.

Catrina Tranfaglia, Winchester—alterations to present dwelling at 56 Swanton street.

Herbert E. Gleason, Winchester—new private garage on lot at 9 Chesterford road.

P. J. Glendon, Winchester—alteration to present dwelling at 4 Ware road.

Bertha G. Thompson, Winchester—new dwelling on lot at 32 Lawson road.

YOUR AFFAIRS AND MINE

Sometimes equanimity is only a fine name for indifference.

A Winchester mere man remarks that possibly the reason why a woman has so great fear of a mouse is because she knows that she could never hit it with anything that she might throw at it.

To a poor Winchesterite dishonesty among the rich is something almost beyond comprehension.

A friend in need is—often shunned.

There is just one way for a Winchesterite to escape the annoyance of bills and bill collectors. Pay cash.

The way some persons here in Winchester tell a story you can't see the point for unimportant details.

A certain fellow here in Winchester is the most thoughtful man the Spectator knows. This fellow has been on a low diet for two or three weeks. He eats nothing more solid than beef tea, and very little of that; but he goes about the house half the day with a toothpick in his mouth. It gives him the appearance of having just arisen from a hearty meal, and causes everybody to almost forget his illness. Few men are so thoughtful of the comfort of others as this particular Winchesterite.

A young man came into the Star Office recently and submitted a manuscript which he had titled "Salt." He said he would be willing to part with it for a financial consideration of $5, but as salt can be obtained in any Winchester store for five cents a bag, his offer was courteously declined.

That woman who can't turn the house upside down hunting for a thimble is devoid of one of the most graceful charms of her sex.

A woman will kiss her pet dog,
  And scream at a mouse,
She'll scrap with her husband,
  Though he's big as a house.
A Winchesterite may know weather
  And when old Sol is going to shine,
But no Winchesterite can ever tell
  When a woman's going to change her mind

The Spectator

LIFE IS SHORT—LIVE IT WELL

(Written for The Winchester Star)

How short is the life of a rose,
Yet how lovely and full of delight!
From its moss hidden bud
To its full regal bloom
It is joy giving, fragrant and bright
It raises the beautiful head
When the day is all beauty and bloom
With the sand gentle grace
It bends to the light
Of the storm cloud, still yielding perfume
That perfume still lingers, when lost
In all beauty of color and form.
It has lived its brief life
Done the will of its Lord,
Left its message to men and is gone
What a beautiful message it is!
Lent in beauty and fragrance and bloom.
"Life is short, live it well,
Let the fragrance of praise
Be the same, if in sunshine or gloom."

Eugene Bertram Willard

Large Colonial Plantations

There were many plantations in Virginia in the early days of 5,000 or more acres. Nicholas Hayward had a unit of 30,000 acres, and William Fitzhugh at one time owned a total of 45,000 acres.

Olive Long in Favor

The olive is the oldest fruit known. Thousands of years before the Christian era its growth and harvesting was one of the chief industries in Asia Minor.

FALMOUTH MASSACHUSETTS

RIGHT ON THE OCEAN

One of the Newest, largest and Most Beautifully Appointed Hotels on Cape Cod.

All rooms have single beds with inner spring mattresses, hot and cold water or private bath.

Warm sea bathing. Golf. Sailing. Tennis. Riding. Fishing. Archery.

Special Introductory Rates in June and July. American plan. Two in a room, $4.00 to $7.60 per day by the week.

Ownership management of P. F. BRINE, formerly of Hotel Pilgrim, Plymouth, Mass., and the Davis Islands Hotel, Tampa, Fla.

WRITE FOR ILLUSTRATED BOOKLET

J. ERHARD JOHNSON

Upholsterer and Decorator

SLIP COVERS AND DRAPERIES

Mattress and Cushion Work Furniture Repairing. Interior Decorating.

217 BELMONT ST. BELMONT

Tel. 3578 je5-3mo

Winchester 2141

A. E. BERGSTROM

Upholstering and Furniture Repairing

Cabinet Work, Mattress, Shade Work and Draperies

Antiques Bought and Sold

609 MAIN STREET WINCHESTER, MASS. ap4-tf

First Class Upholstering

SLIP COVERS MADE TO ORDER

MATTRESSES

Repair Work a Specialty

H. J. ROSCOE

38 CHESTNUT RD. STONEHAM

Telephone 0472-W

Reference ap8-tf Reasonable

ICE

HORN POND ICE COMPANY

Tel. Woburn 0310

1896 1931

THE J. A. LARAWAY CO.

Plumbing and Heating

Real Estate for Sale and to Let

TEL. OFFICE 1126—RES. 0948 my1-tf

One man told another about

F. G. DAVIS'

Radio Service

159 BEDFORD ROAD, WOBURN

TEL. 0350

SNOWFLAKE GARDENS

HATTIE E. SNOW

39 Forest Street Tel. Win. 1018

Rock Gardens—Tree Surgery

Moving and Pruning of Evergreen Shrubs — Perennial and Alpine Plants, Dahlias and Gladioli

ABUNDANT WATER

To the Editor of the Star:

This seems to be a good time to speak of Winchester's good fortune in its water supply. What a favored people we are in the sense that we have one of the most remarkable domestic water supply systems to be found in the state!

The positive evidence lays in the fact that we have passed through an extremely severe drought which was nation wide, yet late in the fall, we still had water for several weeks' supply. Some of our neighboring cities and towns forbid the use of garden hose, because of a shortage of water, while our people could and did use water to their hearts content.

To be sure the rain fall has been above the normal, yet the reservoirs have shown a remarkable tendency to fill with water since last fall, owing to the unlimited number of springs.

The middle reservoir was filled last Sunday and is now three inches above the high water mark and is being held back by flash boards. This water is to be used as a reserve supply.

The water in the south reservoir has risen steadily and is now within ten inches of being full. We have hopes that it will fill, as it covers 83 acres of water surface. The north reservoir is full and we are loosing some of the water at the overflow; which is a real loss. We ought to plan to save it.

With all of the springs upon these water sheds full and overflowing, with the best quality of spring water what an asset!

Our town has much to be thankful for because of such an abundance of this fine quality of water, for it is an asset of the greatest value, and we ought to protect this blessing in all possible ways.

Charles E. Kendall,
Water Commissioner

WINCHESTER BOAT CLUB

Because of inclement weather and from the fact that several of the "Reds" and "Whites" in daily and ordinary life, are bankers, brokers, merchants or would-be workers and because, Bunker Hill Day is fast becoming very uncertain as a holiday for most people, the regatta scheduled to take place on the afternoon of June 17 has been pushed over to tomorrow, June 20 at 2:30 p. m. The interest in the struggle between the "Reds" and the "Whites" for supremacy in the Mystic waters is at a high pitch now and even this slight postponement has caused some little impatience.

The junior dance last Saturday night was enjoyed by about 75 of the younger club members and their friends. The party was chaperoned by President and Mrs. Skene, Mr. and Mrs. William Little and Mr. and Mrs. Lester Gustin. The junior committee composed of "Bobbie" Cushman, Junior Gustin, Henry LeRoyer and Sargent Hill did a very commendable piece of work in making the time so successful, they were ably supported by Miss Evelyn Toppan, Andrew Skilling and Harry Gardner of the entertainment committee. Everyone is looking forward to another such party in the early fall.

Tonight is the tennis dance! Last year the tennis commitete was unable to collect enough funds to entirely pay for installing the floodlights on the tennis courts, therefore they are in hopes of a successful dance tonight, which will put them over financially. There will be the same good music we have been having all season and as each dance so far this season has been better than the last, this one should be just great. By the way, this is the last club dance until September.

ATTEMPTED TO STEAL AUTOMOBILE

A resident of Lewis road notified the police shortly before 10 o'clock last Sunday night that a man had attempted to steal her automobile.

Lieut. John Harrold notified Patrolman Archie O'Connell and also sent Sergt. Thomas F. Cassidy with Patrolmen Daniel Kelley, James Farrell and John Dolan to the scene of the attempted theft.

As Patrolman O'Connell was hastening along Warren street he saw a man running at the corner of Cabot and Warren streets. He ordered the man to stop and when the latter refused to do so fired a shot into the air. The fugitive dove into some bushes and made good his escape, though the police made a careful search of the vicinity.

WINCHESTER PUPILS IN ARLINGTON RECITAL

Several pupils from Winchester participated in the recital of pianoforte music presented by the pupils of Mary K. McGarry last Saturday afternoon at "Ye Lantern" in Arlington.

Featuring the recital were the playing of a dainty little selection by 5-year old Virginia Taft, the youngest of the pupils on the program, and readings by Josephine Waldron.

Winchester pupils who played were Elizabeth O'Connell, Mildred Dineen, Marcia Collins, Paul Livingstone, Harry Lindmark and Carline McKinnon. Others on the program were Virginia Taft, Edna Erickson, Martha Erickson, Grace Irwin, Grace McCallough, Josephine Waldron, Marjorie McCallough, Helen Auger, Betty Carlson, Marjorie Wheeler, Beatrice Labes and Ethel Loupretto.

Prize winners for the year were Mildred Dineen, Grace Irwin and Marjorie McCallough. Pupils who were excused were Ann Sargent, James Sullivan and Mary Dalton.

Miss Elizabeth M. Cross, daughter of Rev. and Mrs. Judson L. Cross of Hillside avenue, was graduated on Monday from Smith College with the degree of Bachelor of Arts. Miss Cross served during her senior year as president of the Philosophical Club and was a member of the cast of the senior play, "The Taming of the Shrew," in which the lead was played by Miss Frances Rich daughter of the motion picture actress Irene Rich who was present at the performance.

PUPILS OF MISS WILCOX IN RECITAL

Miss Lucy L. Wilcox held her last recital Sunday, June 14, at her home [illegible] Mt. Vernon street at 3 p. m.

The following pupils took part:

[illegible] ... Schubert
Dorothy Hamilton, Althea Perkins, [illegible] Howell
Two Guitars ... Harry Horlick
Carolyn McLean
I Am a [illegible] ... A. J. Davis
[illegible]
[illegible] Miniature ... Montague Ewing
Elizabeth Winship
[illegible] ... Bert Anthony
Robert Seton
[illegible] ... Franz Burgmuller
Marjorie Brownell
[illegible] ... Julia Fox
Marcus Beebe
[illegible] Dance ... Louise Wright
[illegible] McNiff
Songs:
(a) Childrens' Songs ... Ethelbert Nevin
(b) House That Jack Built ... Sidney Homer
Mrs. Annette Hughes
Accompanied by Miss Wilcox
Snowbirds ... Charles Haerter
Marjorie Carke
White Butterfly ... Charles Haerter
(left hand alone)
Nancy Halowell
Andrew Jackson ... Dorothy Blake
William McLean
To a Water Lily ... Edward MacDowell
Harriet [illegible]
The Rosary ... Ethelbert Nevin
Barbara McNaff
March from Aida ... Verdi
Lucille Trudeau
Viennese Melody ... Arr. John Williams
Pearl Campbell
Twilight Waltz ... J. N. Wallace
Florence Cowham
Gertrude's Dream Waltz ... Beethovan
Dorothy Hamilton
Dream Boat ... John Williams
Barbara Hughes

OBSERVED 90TH BIRTHDAY

Edward M. Messenger of 389 Washington street, one of Winchester's two surviving veterans of the Civil War, quietly celebrated his 90th birthday on Friday, June 12. Mr. Messenger was born in Stoddard, N. H., in 1841, the youngest of a family of six boys. He received his early education in the old Bog School and later in the Valley Seminary at West Moreland, N. H. After graduating he taught school for several years in West Minster, Vt.

On August 8, 1862, Mr. Messenger enlisted in Company I, 9th Regiment, New Hampshire Volunteers, at Keene N. H. Sept. 17, 1862, while participating in that bloody battle of Antietam Creek, he was wounded in the head and left hand. From these wounds he lost the sight of one eye and lost his thumb.

Mr. Messenger later came to Boston and founded the Bromfield House at 55 Bromfield street. In 1895 he moved to Winchester where he has resided ever since. He is in good health, considering his advanced years and was able to participate in the town's recent observance of Memorial Day. The Star adds its congratulations to those of his many friends.

PIANOFORTE RECITAL BY PUPILS OF LOUISA F. PARKHURST

On Friday evening last, the pupils of Louisa F. Parkhurst and her assistants, Miss Alice R. Hall and Mrs. Clarence M. Hamilton, gave an interesting and entertaining program of music in Fortnightly Hall before a large and appreciative audience. Mrs. Hildegarde Brandegee Livingstone added greatly to the enjoyment of the musicale by playing the violin in ensemble with the piano, played by Dorothy Klyce and Nancy Carr.

Among those who contributed to the program were:

Dorothy Klyce	Ralph Aubin
Louise Brown	Jane Norton
Thelma Bratt	Harriet Quimby
Dorothy Taylor	Robert Golden
Eleanor Randall	Virginia Taylor
Audrey Jennston	Nancy Carr
Brand Livingstone	Lorimer Walker
Katharine Gilbert	Katharine Gilbert
Virginia Hammond	Hallette Conant

FORMER ASSOCIATES HONOR NEW OFFICER

Patrolman James F. Noonan, recently appointed to the Police Department, was pleasantly surprised on Tuesday when he was asked to report at the Water Department shop on Lake street where he formerly was employed.

A group of his old associates had gathered there and upon Patrolman Noonan's arrival presented him with a handsome gold mounted pen and pencil set. At the same time Supt. Harry W. Dotten presented the surprised young man with a fine, suitably inscribed silver cigarette case as an expression of his appreciation of Patrolman Noonan's co-operation during the years he was a member of the Water Department.

WINCHESTER WON FOUR-BALL MATCH

Winchester won its match in the Boston Four-Ball League from Belmont on the home links Tuesday afternoon, 14½ to 3½, keeping its league standing above the .500 mark.

The summary:

WINCHESTER	
Eaton and Connors	1½
Corwin and Goodale	3
Nazro and Morse	3
Barton and Smith	3
Smith and Hicks	2
Bond and Goodale	2
Totals	14½
BELMONT	
Grimball and Childs	1½
Grasse and Weathers	0
Knowles and Anderson	0
Hartwell and Reed	0
Shenk and Wilson	1
Hobbs and Davidson	1
Totals	3½

WINCHESTER YOUNG MAN GETS THEATRICAL ENGAGEMENT

Mr. Basil Burwell, of Madison avenue west, who was graduated this year from the Whitehouse Academy of Dramatic Arts, left today for Peterboro, N. H. where he has been engaged by the Mariarden Civic Theater Company.

Among the members of the company are John Craig and Mary Young, Pedro de Cordoba and Richard Whorf.

Mr. Burwell has been engaged chiefly as a dramatic artist, but he will also act as instructor in fencing in the school connected with this nationally known theater colony.

Mr. and Mrs. Kenneth F. Caldwell will spend the summer at Kimball Beach, Hingham.

REIMBURSED FOR LOSS OF ARM

George L. Tomlinson of this town, an employee of the Winchester Garage, has settled for the loss of an arm, receiving $15,439.25 from Clement Brothers, owners of a truck that hit his arm as it projected through the window of the car he was driving on March 22, 1930 in Maine.

The arm was completely severed above the elbow and a strange numbness was the first intimation he had that he had been hurt. Stopping his car 100 feet from the spot where he passed the truck, headed in the opposite direction in Ogunquit, he found his missing arm. It had dropped into the roadway where his companions, Albro McCullough and Aubrey R. Scott, picked it up.

A verdict for $15,000 in his favor was returned by a jury of the Superior Court last November and an appeal was intended by the defendant, but the settlement ends the case for the full amount of the jury verdict, plus interest. Mr. and Mrs. Leslie E. Clough of Wollaston and Miss Viola Hilton were his other witnesses in the trial.

NEWSY PARAGRAPHS

Miss Brenda M. Dissell, daughter of Mr. and Mrs. Theodore Dissell of Fairview terrace, delivered the salutatory address at the graduation exercises of the Maryclix Academy at Arlington Heights last Friday afternoon.

Assistant Town Engineer John Sharon expects to occupy the new home he has purchased on Winthrop street in the near future.

A second story man was frustrated in his attempt to enter the home of Mr. Sidney Blanchard on Everett avenue last Saturday evening when the intruder was seen to climb on the piazza roof by Mr. Blanchard's daughter. She called to her brother who hastened to tell his father, visiting at a neighboring home. The police were notified that the would-be burglar had made good his escape before the arrival of the authorities.

Mrs. C. C. Miller with Miss Harriet Miller and Philip Miller sailed Saturday from New York on the North German Lloyd liner Bremen to spend the summer in Europe.

Mrs. Donald E. Cameron of Leicester, England, sailed for this country last Saturday to spend the summer with her parents, Mr. and Mrs. Charles A. Burnham of Everett avenue. Mrs. Cameron is coming on especially for the marriage of her brother, Lyndon Burnham, which is to take place during the latter part of the month at Great Barrington. Following the wedding she will spend the remainder of the summer at the Burnham home in Sanbornville, N. H. She will be accompanied on her trip to this country by her two children.

NEWSY PARAGRAPHS

Tax Collector Nathaniel M. Nichols received a tax bill and check from an individual this week who penned a note on the bill asking why women shouldn't pay poll tax "now that they smoke and put the feet on the table."

Apropos of the new tax bills with their dollar extra for the old age pension fund, it is going to prove a bit expensive for those who do not pay within the time allotted by law. Separate demands and warrants must be sent, adding at the least $1.50 to the $3 tax.

Miss Margaret Foley of Main street was pleasantly surprised last week Thursday evening when she was tendered a shower at the home of Mrs. John Hogan on Salem street in honor of her marriage which is to take place in August.

Mr. James S. Allen of this town was recently elected president of the Associated Alumni of Brown University for 1931-33. Mr. Allen is a member of the Brown class of '98, has been active as an officer in the Brown Club of Boston and as a member of the executive committee of the Associated Alumni for several years. He is a practising attorney and clerk of the United States District Court in Boston.

Miss Mildred Thomas, a member of the teaching staff at the Lincoln School, is leaving July 3, to enjoy a trip to San Francisco, Cal., visiting Colorado Springs, Seattle, Wash., and other points of interest.

The Park Department notified the police last Sunday that three water faucets had been broken within a week at Leonard Field.

Sergeant Edward W. O'Connell of the Police Department discovered a Chevrolet coach abandoned on Willow street early Sunday morning. The machine was found to be the property of John Turner of 31 Sherman place, Woburn. Turner told the authorities the car had broken down and that he would remove it later in the day.

Carol D. Iannacci of 160 Swanton street notified the police that while he was driving his Ford sedan south on Main street shortly after 11 o'clock last Sunday the machine was in collision in front of the Gulf Filling Station with a Studebaker sedan, driven by Horace Burroughs, Jr. of 3 Salisbury street. Both machines were damaged but no one was injured.

The police succeeded in rounding up three men last week end whom the authorities connected with the theft of fruit from Salvatore Marchesi, proprietor of a store on Holland street. Patrolman Clarence P. Dunbury had been notified of the theft, and located the fruit in the yard of one of the men, suspected. The owner was unwilling to prosecute and the authorities were forced to drop the case.

UNIVERSITY THEATRE

"Svengali" in which John Barrymore portrays the character of the master-hypnotist who won such fame on the stage a generation ago in "Trilby," starts Sunday for four days at the University Theatre. It depicts with grim power the evil control of Svengali over the pretty artists' model of the Latin quarter. Marian Marsh, greatest discovery of the year, was chosen by the star to play the part of Trilby. Others in the cast are Bramwell Fletcher, Donald Crisp, Lumsden Hare, Carmel Myers, Ferike Boros and Paul Porcasi.

"Gun Smoke," the companion feature, tells of the doings of a gang of big city racketeers who go to the quiet little Western town of [illegible], Idaho to "hide out" from the arm of the law. Richard Arlen, Mary Brian and Eugene Pallette head the cast.

An established favorite and a dazzling new motion picture star will be seen in the leading roles of "Tarnished Lady," the Donald Ogden Stewart play, which starts Thursday for the last three days of the week. Clive Brook, the suave English player, is the well-known actor who co-stars with Tallulah Bankhead, the sensational English stage darling, in this intriguing drama. "Tarnished Lady" introduces to the moving picture world Tallulah Bankhead, whose vivacious personality has captivated all England.

A fussy maiden aunt, a beautiful girl, two rival kings; a restless executioner and a crazy kingdom—these are the laugh-provoking ingredients composing, "Cracked Nuts," the companion feature. Co-featuring Bert Wheeler and Robert Woolsey with little Dorothy Lee as the romantic prize, the two famed comedians battle for matrimony and glory in what is considered their best screen appearance to date.

MYSTIC MALDEN THEATRE

"Svengali," a screen version of the famous old stage success "Trilby," with John Barrymore in the title role, will head the double bill that opens a run of seven days at the Mystic Theater in Malden on Saturday. "Trilby" first swept the country as a novel and later won even greater acclaim as a play. It depicts with grim power the evil control of Svengali over the pretty artists' model "Trilby." Through the spell of the sinister music-master, Trilby becomes a great singer, leaves Paris with him and although pursued by the man who loves her, remains oblivious to everything until the weird magic of Svengali is miraculously broken. "Svengali" is considered John Barrymore's greatest screen role. Marion Marsh plays the part of Trilby. The supporting company includes Carmel Myers, Paul Porcasi and Donald Crisp.

"Quick Millions," a story of big city racketeers, with Spencer Tracy, Sally Eilers, Marguerite Churchill and Warner Richmond as the stars, will be the second attraction on the bill for Saturday. Spencer Tracy plays the part of a truck driver who is ambitious and makes a short cut from the gutter to the inner circle of high society. He learns, too late, that misdirected ambition is a poor substitute for honest effort, especially when one goes back on the pals who have helped him up the ladder of fame.

"The Spy," a picture that shows conditions in Soviet Russia, with Kay Johnson and Neil Hamilton as the featured players, heads the bill that ends its run at the Mystic on Friday. "The Spy" shows what has actually happened in Russia since the Red Revolution. It shows the disastrous effects of free love, divorce and communism when practiced over a period of years. "Too Young to Marry," a comedy drama with Loretta Young and Grant Withers as the stars, is the second attraction on the bill now showing at the Mystic.

PARAGRAPHINGS

How many men here in Winchester would be proud to have their biographies written and placed in Winchester Library?

It is not the easiest thing to understand why so many girls in and out of Winchester use paint on their lips.

About the only thing a kid learns at mother's knee today is anatomy.

[illegible]

How many Winchester folk remember when the grocer supplied his credit customers with an individual account book which you had to bring with you when you wanted to purchase anything?

Winchester man says he consumes time by eating dates.

Winchester homes have almost everything built in except a love of home.

No Winchesterite should fret over trials. The more a plate of soup is stirred up, the cooler it becomes.

One Winchester fellow who has for nine consecutive years made a vow to smoke no more, and broke it as often as made, says he has now decided to continue smoking, and quit lying instead.

The Paragrapher

Announcing

Metropolitan Garage

632 Main Street

AUBURN

POWERED BY LYCOMING

Auburn's amazing growth and success during the past six years is now crowned by an achievement that we believe eclipses all competitive efforts; 5 brand-new bodystyles on a brand-new Straight Eight chassis. More than sixty new features, improvements and advantages. No other cars on the market offer values so great. A long, large, roomy car on a 127-inch wheelbase with a 98 horsepower Straight Eight motor! Including Silent Mesh Transmission, automatic chassis lubrication, four 2-way hydraulic shock absorbers, and completely insulated body. We take pleasure in inviting you to inspect and compare the new Auburn cars.

The 5-Passenger, 2-Door Brougham

$945

f. o. b. factory

Custom models 8-98A: 5-passenger, 2-door Brougham $1145; Business Man's Coupe $1195; Convertible Cabriolet $1245; 4-door Full Sedan $1195; Convertible Phaeton Sedan $1345. All Custom Models include Free Wheeling. Standard models 8-98: 5-passenger 2-door Brougham $945; 4-door Full Sedan $995; Convertible Cabriolet $1045; Convertible Phaeton Sedan $1145. Business Man's Coupe $995; all prices f. o. b. Connersville, Indiana. *Equipment other than standard, at extra cost.* Auburn Automobile Company, Auburn, Ind. *Prices subject to change without notice.*

FREE WHEELING In All Custom Models

CORD

FRONT-DRIVE

We were first attracted to the Cord by the enthusiasm of owners. We drove Cord cars and *found* a new kind of motoring, a new zest in driving; and a new feeling of complete security. We observed that the Cord had become the model for the entire automobile industry. Our final decision to represent the Cord was made because in addition to all these achievements, the Cord Front-Drive car is now offered to a larger market. This car, which is the standard of fine car values, with its exclusive front-drive advantages, is now available at a price comparable to ordinary standard cars.

$2395

f. o. b. factory

Brougham, $2395; Sedan, $2395; Convertible Cabriolet, $2495; Convertible Phaeton Sedan, $2595. Prices f. o. b. Auburn, Indiana. *Equipment other than standard, extra. Prices subject to change without notice.* Auburn Automobile Company, Auburn, Indiana.

You are specially invited during opening week to inspect and drive a Cord

(Continued from page 1)

A LECTURE ON CHRISTIAN SCIENCE

It is my great pleasure to present to you, Judge Samuel W. Greene.

Christian Science offers today the most comprehensive, the most startling, and yet the simplest, sanest program for human thought and action of which the world has heard since the days of Jesus of Nazareth and the early Christian teachers. The promise made through Christian Science as stated by its Discoverer and Founder, Mrs. Eddy, is "Divine Love always has met and always will meet every human need" (Science and Health, p. 494). Christian Science is the unfolding to human consciousness of divine Love and its practical application to the healing of all human discords.

Christian Science is first of all a religion, notwithstanding some of its uninformed critics have not so believed. It is the religion of Christ Jesus come again to the world to heal the sick and the sinning by the same Principle and law.

Christian Science in its healing ministry is not a patent cure-all, nor is it blind faith cure. It is not the action of will power, nor is it the action of the human mind. On the contrary, it teaches that the human mind must yield to the divine Mind, to that Mind which was also in Christ Jesus. In proportion that Christian Science is understood, the life and words of Christ Jesus become practicable for all ages and all people.

Christian Science comes to the sick, the sorrowing, the sin-burdened, the dissatisfied, the discouraged, offering them a scientific explanation of the comforting words of Jesus, "Come unto me, all ye that labour and are heavy laden, and I will give you rest," and of another wonderful promise of the Master, "Behold I give unto you power to tread on serpents and scorpions, and over all the power of the enemy: and nothing shall by any means hurt you."

BIBLICAL PROMISES PRACTICAL

It might be asked why one would say that Christian Science comes offering these assurances. Any one of us may say, I heave read and known them always, but have they been realized in our experience, Have we made these and other Biblical promises of any practical import in our lives?

Christian Science comes teaching in the very words of Jesus of old that the kingdom of God, the kingdom of heaven, is at hand—is here, is now, within us around us, and about us. Through the practice and understanding of this teaching of Jesus, men and women in constantly increasing numbers are healed of all manner of sickness and sin, and their lives are made brighter, better, and more satisfying. The theory that eternal life and happiness are to be had beyond the grave only, has always been a depressing element in religion. Christian Science shows that men do not have to wait for death or a final judgment day, before realizing and experiencing the joy of the fulfillment of God's promises. The Bible from beginning to end is filled with the most splendid promises for us as God's children, and unless we may believe that these promises are meant for the here and now, even for today, as St. Paul said, "We are of all men most miserable;" for otherwise, we are without God and a saving religion in this life.

What the world is wanting—is seeking—is a religion that comes to the sick and tells them how to be well; that comes to the discouraged and despondent and lifts them out of the slough of despair and despond into the richness, into the fullness, into the joy, of a closer walk with God. Christian Science supplies this need, through the spiritual interpretation of the Bible and the consequent spiritual understanding of God; and enables the world to find the rest and the peace that are promised by the Master.

JESUS' PRACTICAL MINISTRY

Jesus taught and proved the possibility of solving all of life's problems here and now. He overcame all the man-made laws of disease by healing all manner of sickness. He overcame the laws of lack and want by providing food in abundance for the thousands in a desert place, and by finding tax money in the mouth of a fish. He overcame the law of gravity by walking upon the stormy wave. He overcame the law of space and time by entering into the boat in the midst of the sea, and immediately it was at the other side. He overcame the law of death by restoring to life those who had died, and in his own case reappeared to his wondering disciples after three days in the tomb.

One of the last things he said to his disciples was, "He that believeth on me, the works that I do shall he do also; and greater works than these shall he do; because I go unto my Father." Also perhaps in the last conversation he had with the eleven disciples, in perhaps the last hour of his human existence, he said, "These signs shall follow them that believe; In my name shall they cast out devils; they shall speak with new tongues; . . . they shall lay hands on the sick, and they shall recover." With these and other positive promises made by Jesus we must believe in the present possibilities of healing the sick, raising the dead, and performing all these wonderful works if we do believe in him, that is, understand him and his teachings, which is the correct interpretation of the Greek word translated by our word "believe" in the new version.

MRS. EDDY AND THE TEXTBOOK

In the light of the fruits of Christian Science during the last half century, does it not seem strange that the world should have waited so long since the time of the early Christian era for someone to appear and call attention to the promises of the Bible and the possibility of their practical fulfillment in our human experience? Even more strange, is it not, that when Mrs. Eddy, a sweet, gentle, pure-minded woman did appear and began to heal the sick and to perform many of these wonderful works, and meekly and lovingly called the world's attention to her demonstration as being at least in part a fulfillment of Biblical promise, that she should have been subjected to persecution at the hands of Jesus' professed followers?

Ignoring, however, the persecution, the lack of sympathy and interest manifested by the world in her discovery during the early years, Mrs. Eddy never wavered in her task, but patiently and earnestly studied the Bible, that she might find the positive rule for the solution of this problem of Mind-healing which had been so graciously and wonderfully revealed to her through her own instantaneous healing from what the doctors had pronounced an incurable physical condition. The result of her studies she has since given to the world in the Christian Science textbook "Science and Health with Key to the Scriptures," commonly called Science and Health, which was published in 1875.

In this book there is a chapter devoted to Genesis, and another to the Apocalypse, or Revelation of St. John, wherein is set forth the spiritual correct interpretation of the Bible, thus justifying that part of the title, "Key to the Scriptures." The last chapter of the book called "Fruitage" is a series of wonderful testimonies from men and women from widely separated localities, testifying to having been healed of blindness, deafness, rheumatism, Bright's disease, tumor, dyspepsia, cancer, tuberculosis, fever, colds, and nearly every known disease, simply by reading this book, Science and Health. The book itself needs to be read, for therein is unfolded with marvelous simplicity and power the theory of healing and salvation as taught by Jesus of Nazareth. One of the practical tributes to the book is seen in the fact that it is to be found in public libraries all over the civilized world.

Contrary to some critics of Christian Science, Mrs. Eddy never intended that the textbook should take the place of the Bible, but it is to be studied and read in connection with the Bible. It was meant to be just what its name implies, a "Key to the Scriptures," and a textbook on Christian Science. Within the pages of the book itself Mrs. Eddy says, "As adherents of Truth, we take the inspired Word of the Bible as our sufficient guide to eternal Life" (Science and Health, p. 497). Again she says (ibid., p. 110), "In following these leadings of scientific revelation, the Bible was my only textbook."

As the years have come and gone during these more than fifty years since Mrs. Eddy's discovery, an ever widening circle has been covered by Christian Science, and an ever increasing host of its adherents, men and women, are daily bearing witness to its healing and saving power, and rendering their tribute of praise and thanksgiving to its revered Discoverer and Founder. There is, however, nothing of worship or deification in the attitude of Christian Scientists toward Mrs. Eddy, but rather the natural spontaneous expression of gratitude, which one might expect from persons whose lives have been uplifted and are uplifted by the power of her inspired teaching.

It is possible that up to the time of her discovery of Christian Science, Mrs. Eddy never thought of becoming a great religious teacher or leader, and yet no other of the world's great leaders ever lived to see such a substantial and extensive growth and organization result from his own teaching. Such results, however, are to be expected always when work is done as was Mrs. Eddy's work. The presence of God was not a mere theory to her, but an actual fact on which she relied in establishing the Christian Science movement as well as in all other things.

Early in the practical operation of Christian Science, Mrs. Eddy saw that the then existing churches were not ready for Christian Science. Accordingly she established the Christian Science Church, The Mother Church, The First Church of Christ, Scientist, in Boston, Massachusetts. From time to time, as occasion demanded, and as she was divinely led, she wrote the By-laws now comprising the Manual of The Mother Church for the government of The Mother Church members and for the organization of branch churches and societies and the government of their members. That the Manual is the work of inspiration is attested by the fact that its provisions have been broad enough to cover every question that has arisen in this rapidly growing world-wide organization. Mrs. Eddy ever looked to the Manual in making decisions and she said of it, "Of this I am sure, that each Rule and By-law in this Manual will increase the spirituality of him who obeys it, invigorate his capacity to heal the sick, to comfort such as mourn, and to awaken the sinner" (The First Church of Christ, Scientist, and Miscellany, p. 230). Loyal Christian Scientists have always been grateful for the Manual and are ever attempting to follow obediently its provisions, thus meriting this tribute from their Leader, "Among the manifold soft chimes that will fill the haunted chambers of memory, this is the sweetest: 'Thou hast been faithful!'" (Miscellaneous Writing, p. 343.)

GOD

Christian Science has revealed the correct concept of God. It has courageously and reverently asked the question, "What is God?" and has given the answer that is satisfying to thinking men and thinking women: God is Love, Life, Truth, Soul, Mind, Spirit, Principle. Perhaps the term Principle as used for God has more than any other aroused the opposition of the critics of Christian Science. They contend that to speak of God as Principle takes away His personality, robs Him of His fatherhood, tenderness, and other so-called human attributes. Christian Scientists believe that it is time for the world to get away from the idea of an anthropomorphic or man-made God, a sort of superman. The textbook says, "Human philosophy has made God manlike, Christian Science makes man Godlike" (Science and Health, p. 269).

PRINCIPLE

Principle is eternal, without beginning or end, is perfect, immovable, inviolable, unerring, ever active. Principle cannot be moved by the breath of praise or flattery, or by entreaty, or by threat. In the thought of God as Principle, Christian Scientists have abandoned the idea that God interferes in the affairs of men at the behest of this one or that one, or that He interferes with His own laws, causing the unnatural or supernatural to be happening in the affairs of men. Christian Science shows that God's creation is already perfect, complete; consequently the true mission of scientific Christianity is to reveal this fact to us and then to show us how to overcome in our own lives and experiences every thing and even thought that is unlike God and His creation.

CHRISTIAN SCIENCE TREATMENT

As a practical illustration, let us suppose a man to be sick, and that he desires the help of God, and turns to Christian Science to be made well. Since God's work is already done, there is no specific or individual action required of God that this man's condition should be made-right. The Bible says that God looked upon His work, and that it was very good. The treatment or prayer of the Christian Science practitioner is a clear, positive knowing and understanding that God has made all and made all good. God created man in His own image and likeness, and as a necessary result of the law of creation, man in God's image and likeness must be Godlike. He must reflect the Godlike qualities, joy, peace, harmony, dominion, freedom, power. God, being good, has not created, and from the very nature of goodness could not have created, any fevers, pains, or aches of any kind; and since God is the only power, no other power has created them, and man cannot have them, because they do not really exist.

To persons accustomed to the use of material remedies in case of illness such a system, of course, only briefly and inadequately outlined by me, might not at first be considered scientific or beneficial; yet the actual experience of anyone who will test it according to the Principle and rule of Christian Science will prove that it is both scientific and beneficial.

But, says a friend, "Why try to say I am not and can not be sick when I know I have this pain?" No one can be found who will have more loving consideration for those suffering from disease and pain than a Christian Scientist. Christian Science is not an admonition to bear suffering patiently nor to endure it stoically, but is, on the contrary, a scientific system by which disease and suffering are to be overcome. It shows any person who will earnestly study and practice it that the evidence of the human senses is all there is to any suffering, and if this evidence be changed or overcome, the disease and suffering disappear.

Have you ever observed how the physical senses are so easily and commonly deceived? There is not a day, nor perhaps an hour, but what we are the victims of some false testimony of the senses. The schoolboy crosses the first two fingers of his hand, closes his eye, and has his crossed fingers rubbed over a marble, and the sense of touch will indicate to him two or three marbles instead of one. Stand in the car-track and follow the rail with the eye and the sense of sight will tell you that presently the rails come together, but it is not true. Or, sit in the railroad train that is standing and look out of the window at a moving train on an adjacent track and every sense tells you that you and your train are moving, and practically your only escape from this delusion is to look away from the moving train and see things as they really are. In exactly the same way when the human senses speak to us of sickness, sorrow, and separation, we should look away from the things of sense to God, and see Him as He really is; see and know the real man as he is in God's image and likeness, and we shall come to know that the real man cannot be sick nor discordant. In this connection, one may see how much of good can be accomplished and how much of sickness and evil destroyed by a process of correct thinking and knowing.

For instance, if you stood at your front window and saw a man with a club in his hand approaching the house, and knew from current report that this man would, if permitted to enter the house, maltreat its occupants, would you sit down and, without resistance, suffer the man's assault? Not at all, you would bar the doors and windows, and resist to the limit of your strength. Yet you doubtless permit all sorts of unhealthy diseased thoughts to enter your consciousness, daily and hourly with little or no resistance, perhaps not aware that you have a sure defense. To illustrate: almost daily, one hears discussions and declarations of disease, lack, envy, greed, and other undesirable states of mind and body. More frequently than otherwise, the listeners to these discussions, instead of discounting or denying their reality, admit them into consciousness as real and true; and thus are implanted seeds that produce far more distress and suffering in their fruition than would result from the assault of the man with the club.

A notable instance of suffering and destruction resulting from this mental attitude is witnessed in the lives of children. There is a common belief entertained by a majority of doctors and laymen that all children must be the victims of certain so-called children's contagious diseases. Many excellent mothers, in most respects are never happy and satisfied with their children until each child has experienced every one of these children's diseases, lest forsooth the child might contract the disease in adult years with more pernicious effects.

What a cruel and unnatural belief that our God who is Love would make a specialty of afflicting and destroying helpless and innocent children! How much more natural and helpful it is to know and understand that God who is the author of good is never the author of evil.

Thus we need to bar the door of our consciousness against the admission of all such harmful thoughts of disease and evil. Likewise we need to know when the human consciousness becomes spiritualized through right thinking and knowing and man is revealed to be the manifestation of Spirit not matter, the divine Mind is reflected, and man is governed by God. Mrs. Eddy says, "God will heal the sick through man, whenever man is governed by God" (Science and Health, p. 495). As the light of this healing truth is carried into that consciousness darkened by fear and ignorance, it banishes all sense of error, even sickness, as well as sin, and illumines that consciousness with light and love. In speaking of Jesus' treatment of the sick during his earthly ministry, the Christian Science textbook says, "Jesus beheld in Science the perfect man, who appeared to him where sinning mortal man appears to mortals. In this perfect man the Saviour saw God's own likeness, and this correct view of man healed the sick" (Science and Health, pp. 476 and 477).

God, an infinite, eternal power, is always present in the world to heal the world of all its sickness and to solve all its problems. He comes not to Christian Scientists alone, but to all who approach Him through a spiritual understanding of His infinite power. It is the mission of Christian Science to help men and women to come into the relation or understanding in which they may recognize, to use a scientific expression, their at-one-ment with God. When a man's consciousness reaches that state of understanding he will be healed of any sickness, and whatever his problem, it will be solved.

In many Christian Science meetings, at the regular church services and at lectures, men and women do come to a realization and understanding that this power of God is present in their lives and they are healed.

MAN

This brings me to a discussion of what man is, and of his relation to God. In the book of Genesis are found two distinct and dissimilar accounts of man's creation. Until I studied the subject of Christian Science, I never

(Continued on page 8)

Money to Loan in Boston and Vicinity AT **6%**

On one and two-family houses preferred. Owner and occupant preferred. Applications now being taken for loans—not over $8000 to one borrower. Money advanced to build. Call personally with Deed.

MERCHANT'S Co-operative Bank
24 School Street, Boston, Mass.
Assets over $30,000,000
ap24-13t

T. F. Kennefick
Roofing and Metal Work of All Kinds
Office at A. Miles Holbrook's
24 CHURCH STREET TEL. WIN. 1250
ja9-tf

LAUGH . . . at cleaning problems!
No more old-fashioned "blues" when you soil your party dress or summer suit, send your garments to Golden Bell. We clean them thoroughly, press them skillfully, refresh them beautifully! they'll look like new and will be returned to you promptly. And we'll do the same for all cleanable household articles: rugs, blankets, curtains, draperies, etc.
Main Silk Dresses cleaned—pressed—renewed
Straw Hats---50c to $1.50
GOLDEN BELL CLEANERS INC
WORKS AT MALDEN
CALL MALDEN 2000

CHICHESTER S PILLS

THE DIAMOND BRAND.
Ladies! Ask your Druggist for Chi-ches-ter s Diamond Brand Pills in Red and Gold metallic boxes, sealed with Blue Ribbon. Take no other. Buy of your Druggist. Ask for CHI-CHES-TERS DIAMOND BRAND PILLS, for 35 years known as Best, Safest, Always Reliable
SOLD BY DRUGGISTS EVERYWHERE
je5-1yr

NEW ENGLAND BOARDING KENNELS FOR DOGS
Corner North Ave. & Viles St. Kendall Green, Weston, Mass.
TEL. WALTHAM 1684
BOARDING AND CONDITIONING
DR. C. A. BOUTELLE in charge. At kennels Sunday mornings by Appointment. Office hours 1 to 6 p. m. 535 Ward Street, Newton Centre, Mass.
my8-13t

ROCK of AGES
MEMORIALS in all mediums

STONE AND TAYLOR
122 A NEWBURY STREET, BOSTON
Commonwealth 1585
ap24-13t

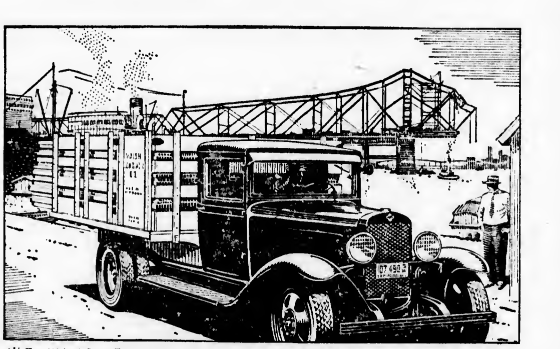

1½-Ton 131-inch Stake Truck—Price, including body $710. Dual wheels $25 extra. With 157-inch wheelbase, including body $810, dual wheels standard.

Ton for ton . . . . mile for mile
Chevrolet six-cylinder trucks cost less to operate

CHEVROLET

It is a matter of record, among more and more large fleet operators, that Chevrolet six-cylinder trucks give a lower transportation cost than any other truck of equal capacity in the market.

These firms are finding, through experience, that Chevrolet sedan deliveries are capable of 20 miles or better, to the gallon of gasoline; that Chevrolet 1½-ton trucks are making fuel records which are relatively just as high. That it costs very little to keep Chevrolet trucks in first-class working order. That Chevrolet service charges on both parts and labor are exceptionally low. That the active life of Chevrolet trucks extends well past the 50,000 mileage mark.

To place your hauling on a minimum-cost basis—and keep it there—put Chevrolet six-cylinder trucks to work. A wide variety of Chevrolet-built bodies is now available. And delivered prices of Chevrolet trucks, complete and ready for work, are based on low chassis-cost and low body-cost, plus only reasonable charges for handling and financing.

Chevrolet 1½-ton chassis with 131" wheelbase **$520**
(Dual wheels optional, $25 extra)
1½-ton chassis with 157" wheelbase, $590 Commercial chassis, $355
(Dual wheels standard)
All truck chassis prices f. o. b. Flint, Michigan. All truck body prices f. o. b. Indianapolis, Indiana. Special equipment extra. Low delivered prices and easy terms.

See your dealer below

FRANK MURPHY, Inc.
748 Main Street, Winchester Tel. Win. 0298

(Continued from page 7)

A LECTURE ON CHRISTIAN SCIENCE

saw the distinction between these two accounts of creation, yet they are quite unlike.

In the first chapter of Genesis the record runs, "So God created man in his own image, in the image of God created he him; male and female created he them." Christian Science teaches that this is the correct account of man's creation. It sets forth the spiritual man. When Christian Science says that man cannot be sick, nor suffer, nor sin, nor die, reference is made to this real man, this God-created, this spiritual man; or, to use a scientific term, this God-idea.

Christian Science teaches that creation is not the molding of forms out of matter, but is the unfolding of spiritual ideas; that men and women are ideas of God, of infinite Mind. It is fine mental and spiritual growth to dwell in the consciousness of one's spiritual being, and one is led thereby to see the force and truth of Mrs. Eddy's statement on page 14 of Science and Health: "Become conscious for a single moment that Life and intelligence are purely spiritual,—neither in nor of matter,—and the body will then utter no complaints. If suffering from a belief in sickness, you will find yourself suddenly well."

Other systems of religious instruction have likewise taught the perfection of spiritual man, but they have not made their teaching practical. They have generally assumed that man must first die and be resurrected and then be invested with his spiritual nature. They have scarcely dared to hope that this life could be other than the generally accepted "vale of tears." Christian Science shows that the truth concerning spiritual man is scientific truth, and through Christian Science may be understood, and become operative in behalf of humanity. It teaches that the presence of God in our lives is not and should not be a vague or far-off, uncertain thing, but a living, throbbing, vital presence on which man may and should rely in all circumstances, and under all conditions.

This will be a wonderful world when more men and women realize their God-given heritage and possession. There will be less envying, hating, judging, killing, and more of what Paul calls "the fruit of the spirit," love, joy, peace, long-suffering, gentleness, goodness, for man is the reflection of God's goodness, of God's love, indeed of all the qualities of God; and it is only in the perfect reflection that God is expressed in the world. Was not this spiritual man what Jesus had in mind when he said, "Be ye therefore perfect, even as your Father which is in heaven is perfect"?

Now let us consider the other account of creation. In the second chapter of Genesis, the record runs, "And the Lord God formed man of the dust of the ground, and breathed into his nostrils the breath of life; and man became a living soul." And then how woman was created, how God caused a deep sleep to fall upon man, and from his side He took a rib, and of the rib woman was made. Ever since that concept of man created from the dust, he has been the victim of sin, sickness, sorrow, and death. The historical part of the Old Testament is filled with an account of the sin, failures, destruction of this man of the dust. Earth's secular history today and for generations has been largely an account of the disappointments and disasters of this man of the dust. Has not the world been recently convulsed with its greatest tragedy all because of the false aims, hopes, and ambitions of this man of the dust?

Woman through the centuries has been regarded as an inferior creature, often a slave, all because of this false theory, that man is of the dust, and woman of his rib. It is only as Truth is enlightening the world that woman is achieving her rightful place as man's coequal; and it will only be as the truth covers the earth, even as the waters cover the sea, that the world will come to know and understand the "male and female" of God's creation as revealed in the first chapter of Genesis.

With these two pictures before us, man of the earth, earthy, bowed beneath the weight of human misery and woe, and man in God's image and likeness, reflecting the Godlike, the spiritual, the perfect, why do we hesitate to proclaim ourselves and our race of the true type with God-given power and dominion over every living thing; for God has ordained this power and dominion in the first chapter of Genesis, the twenty-eighth verse. Is it not too in harmony with the promise of Jesus quoted in the beginning of this lecture, "Behold I give unto you power over all the power of the enemy"? Does it not occur to you that when Jesus came to his earthly ministry and found man sick, sinning, sorrowing, and dying, he remembered this early ordinance of God and reenacted it in those stirring words, calling the world to action on a basis of spiritual power with a new promise; and then proceeded to demonstrate by so-called miracles, step by step, man's power and ability to overcome all the power of the enemy?

MORTAL MIND

What is the enemy over which Jesus says we have power? Paul says: "To be carnally minded is death; but to be spiritually minded is life, and peace. Because the carnal mind is enmity against God." The enemy is, therefore, the carnal or fleshly mind, or, as Mrs. Eddy calls it in Science and Health, the "mortal mind," as opposed to the divine Mind.

Mortal mind, as it is understood and used in Christian Science, is not an entity, but is rather the absence of the reflection of the divine Mind. It is, in other words, a state of ignorance, and when it is the only mind that a human being has or knows anything about, it subjects him to every ill to which the flesh is heir, and this subjection is not decreased but is rather increased by what is ordinarily called education, unless this education be carried on with an understanding of the truth about God as revealed in Christian Science. For instance, the man who knows most and is the best educated on the subject of so-called symptoms of disease, is soonest the victim of some disease; or, the man who is best informed on the subject of human anatomy is oftenest finding something wrong with his anatomy. Was not this thought in the mind of the wise man, king of Jerusalem, when he wrote a long time ago, "For in much wisdom is much grief: and he that increaseth knowledge increaseth sorrow"?

Mortal mind is full of fear, doubt, anxiety, envy, hatred, malice, and what not of all this evil brood. It is no wonder that man governed by mortal mind is sick. Every so-called disease is some phase of mortal mind, fear, ignorance, or sin. Jesus early in his ministry told his disciples that they had power over this enemy, and this is easily understood, for everyone can see that in proportion as he becomes enlightened, he has power over ignorance, especially when he perceives that this ignorance has constituted his own mentality. This is what Jesus meant when he said at another time, "Ye shall know the truth, and the truth shall make you free."

As Christian Scientists, it is our mission, our constant effort and prayer, to have always in us that Mind which was also in Christ Jesus. As Mrs. Eddy says, "Hold thought steadfastly to the enduring, the good, and the true, and you will bring these into your experience proportionably to their occupancy of your thoughts" (Science and Health, p. 261). Is not this perhaps what the prophet of old had in mind when he said of God, "Thou art of purer eyes than to behold evil, and canst not look on iniquity"?

UNREALITY OF EVIL

This brings me to a discussion of the unreality of evil, for which teaching Christian Science has sometimes been criticized. What a wonderful world this would be if it could be rid of evil—and it can be. Evil is only in our consciousness, and if we can understand that it is unreal we shall be rid of it. All will agree that God is good and that He has all power; and being good and having all power, we must, to be logical, conclude that God has made all things good and consequently has not created any evil. Then you ask, Where did evil originate? Someone may say it started with Satan, or devil, but surely God in His infinite goodness could never have conceived or created a monster of evil.

But you say, What will you do with the Satan or devil of the Bible? Hear what Jesus says of him: "He was a murderer from the beginning, and abode not in the truth, because there is no truth in him. When he speaketh a lie, he speaketh of his own: for he is a liar, and the father of it." In these simple, emphatic words, Jesus at once and forever wiped out the lie about devil that has been responsible for all the sickness, fear, doubt, sorrow, and sin that have come to the world.

Is it not the lie of which we read in the beginning which said to Eve, God has not told you the truth? You have but to eat of the other fruit and you will become as God? Does it not come to us today in words like this, God is too big, too universal, too much concerned with other things, to be conscious of the individual, and you cannot be healed by Him? And does it not say, What you need is to perfect yourself in material knowledge and learning and you will become as a god and heal yourself and solve your problems? It is all untrue. If we may not look to God for help in every human problem, we need not look to man.

Someone asks if the unreality of evil means that man is not to suffer for what we call evil deeds. His answer is plain. "God is not mocked: for whatsoever a man soweth, that shall he also reap. For he that soweth to his flesh shall of the flesh reap corruption; but he that soweth to the Spirit shall of the Spirit reap life everlasting."

Evil is unreal, but we come to an understanding of this as the result of thought and demonstration. One does not learn mathematics by beginning with trigonometry and calculus, but by learning that one and one are two; two and two are four, and by working his way up through arithmetic, algebra, and other branches to higher mathematics, so with all science and so with Christian Science. One's understanding comes with careful study and demonstration. Would you know what is meant by demonstrating or proving the unreality of evil? One can prove the unreality, the nothingness, of evil by proving the all-ness of God. Let us begin simply—we all believe that God is good and that God is Love. Let us go forth to-morrow with the thought of God's goodness and love in all things. Let us see nothing, say nothing, do nothing, be nothing, believe nothing, that is unlike goodness or Love. Do you hear a man cough? Do not turn instantly and fix cold or influenza or any other disease upon him. That would be unlike goodness and Love. Know that God never made a cough, therefore it is unreal, and does not belong to man.

Do you see a man limping there on crutches? Do not fix lameness on him. That would be unlike goodness or Love. Lameness is no part of God's creation; therefore it does not belong to God's man, and should not bind him. Do you suppose Peter and John, when they approached the temple and saw lying at the gate the man, a cripple from his mother's womb, began to think of weak muscles and undeveloped bones and structures? No, they saw nothing unlike goodness and Love. They saw God's man, and said to him, "In the name of Jesus Christ of Nazareth rise up and walk," and he was instantly made whole.

In Science and Health (p. 123) we read, "Divine Science, rising above physical theories, excludes matter, resolves things into thoughts, and replaces the objects of material sense with spiritual ideas."

Let us try this plan in our destruction of evil. We may begin on the members of the household by seeing them as thoughts; thoughts of God, expressions of His goodness and His love, existing to bless the home and all mankind. Contrariwise, let us not see them as selfish, impatient, intolerant, and all such evil thoughts or beliefs will be banished from the home. Then home will become the abiding-place of love, goodness, and harmony.

Maybe you are a teacher: then go forth to your school seeing the children not as disobedient, rude, mischievous, or unintelligent. Shall we not rather see them as thoughts of God, expressions of God's goodness, Love, and reflecting the intelligence of the divine Mind? You have no right to limit a child's intelligence when God has not. You can see how these uplifting thoughts will change your entire outlook and will make a new school—one that will bless you, the children, and all mankind

Perhaps some of you are workers in other lines—clerks or proprietors of stores. It does not make any difference in working God's way about one's rank, whether he be clerk or proprietor. The proper business or work for him in either instance is to prove God and His all-ness. Then do not see the business as so many selfish clerks to be handled, or as a cruel boss to be dealt with, or as so much material to be shown to customers, then put on the shelves day after day. Resolve all the business into thoughts of God, expressions of God's goodness, God's love, existing to bless clerks, proprietors, customers, and all mankind. To wait on customers is added opportunity day after day to show forth the goodness and love of God, whose reflection you are. It thus means opportunity to bless each customer and should mean great joy to you and to them.

In every store will be found old stock, worn, out of date; get it down, resolve it into a thought of God's goodness and love existing to bless mankind. It will meet someone's need who has not money enough for prevalent prices. Let divine Mind direct you in disposing of it, and it will bless someone—it has its right place, and through this process, that place can be found.

Christian Science is trying to teach men that for every human need they should look to God, to the spiritual and not to the material. There is nothing in all God's creation to fear, for God is All-in-all, and one cannot fear God, or good.

Why is man's first thought, "Wherewithall shall I be clothed and housed and fed?" Has man so soon forgotten that Jesus said, "Seek ye first the kingdom of God, and his righteousness; and all these things shall be added unto you"? In that connection Jesus had just been talking about clothes and food. Should it be thought a strange thing that God does give good things to the children of His love? Jesus told us, in effect, that much more than our earthly father does the heavenly Father know how to give good gifts to them that ask Him. One may ask if Jesus' promise means, that to take up the study in earnest of Christian Science, would result in health, happiness, and prosperity. The answer is found in the lives of the great host of men and women the world around who have sought the kingdom of God and His righteousness, and whose business has prospered and whose lives are filled with health, harmony, love, and gladness. It is but a verification of what the apostle said, "Every good gift and every perfect gift is from above, and cometh down from the Father of lights, with whom is no variableness, neither shadow of turning."

FORGIVENESS OF SINS

It has sometimes been asked if Christian Science teaches that sin is forgiven. It does. Sin is forgiven when its nothingness is understood and the sinner no longer indulges therein. To pray for forgiveness, and to continue in sin, does not raise a man to any new state of consciousness or well-being. It is like praying to an idol; it does not accomplish anything. But to know and understand that the illusions called sin are unreal, and confer no sweetness or power, is to rise above sin and destroy it, consequently, to find forgiveness.

Let us consider an instance in the life of the Master. On the occasion when the scribes and Pharisees brought before him a woman taken in adultery, they were seeking the destruction of the woman, and meaning, at the same time, to involve the Master in a conflict with the Jewish law. They assured him that the woman was guilty, and that the law commanded that such as she should be stoned, but that they desired to know what he had to say. The record states that he stooped and with his finger wrote on the ground. Is it not possible that in that moment the Master turned his gaze away from the group that he might pray, that he might see each one of that group as God's idea, an expression of God's goodness and God's love? He did not want to see self-righteous condemning scribes and Pharisees, nor did he wish to see an impure, sinful woman, but he did want to see each one as a child of God, expressing Godlike qualities.

From the result, we may judge whether or not the Master's treatment, or prayer, was effective; the men, one by one, went out and left the woman alone. The Master, then looking upon her, asked where were her accusers, and being informed that there were none, he answerd, "Neither do I condemn thee: go, and sin no more." Thus Jesus taught that his mission was not to condemn, but to save the world. As followers of him, are men more apt now to condemn or to seek to save? Is not our way to group men in our thoughts and to label them,—one group with a certain disease, another group with some disease, then one group guilty of this crime, and another group guilty of some other crime,—in other words, condemning them to disease and sin when God has not?

Let us rather be followers of the Master and try to save our fellowmen by knowing and understanding that they are God's children, and as such, neither sick nor sinful.

JESUS, THE CHRIST

Christian Science has been assailed because of its teachings concerning Jesus, and it has been denied a place among so-called orthodox religions because it teaches that Jesus was not God. When we remember the difficulty that Jesus had in making even his disciples understand who and what he was, it is not strange that the Christian Science teaching on this subject has been misunderstood. Perhaps few of the immediate followers of Jesus saw the distinction between the human Jesus and the Christ, but Christian Science has made this distinction clear.

The man Jesus was human, born of Mary, and his life covered but a brief span of years; but the Christ, which was not a name so much as the divine title of Jesus, expressing his Godlike nature, is eternal, and is ever inseparable from God. Jesus, in referring to himself as the Christ, said: "I am the way, the truth, and the life;" "Before Abraham was, I am;" and again, "Lo, I am with you alway, even unto the end of the world." The Christ is now and always has been present in the world to be discerned by men. Through the ages, there have been men like Moses, Joseph, Elijah, Elisha, Daniel, and others who discerned and expressed a large measure of this Christ, Truth, and were able to perform many wonderful works.

Jesus of Nazareth came to earth to be the Wayshower, or, as Paul says, the "mediator between God and men." He came to show men their power to overcome in this life sin, disease, and death. He possessed more of the divine nature than any other person who has ever lived, and he was therefore called Jesus, the Christ, or Christ Jesus.

The Christ can no more be confined to an individual than can God, or divine Principle, or Love, but comes even as the spirit of Love into the lives of men, as they rightly seek him and desire him. It is true that Jesus said, "I and my Father are one," but this expression is not at all inconsistent with Jesus' other statements concerning himself. He was one with the Father, as it is explained in the Christian Science textbook (p. 361), "one in quality, not in quantity," even "as a drop of water is one with the ocean," but it is not the ocean, or "a ray of light" is "one with the sun," but it is not the sun; so is every man and woman as an idea of God one with the Father; else how could Paul have been correct when he said, "For in him we live, and move, and have our being"? When Jesus said, "Come unto me, all ye that labour and are heavy laden," it was not to the human Jesus he was asking us to come, but to the Christ, Truth, that redeems and saves. To those of us who have but touched the hem of his garment, have but caught even a faint glimpse of this Christ that heals sin, sickness, sorrow, and death, has come the fulfillment of Jesus' promise, "And I will give you rest."

STORE CELLARS FLOODED

Additional Sewer Fails to Give Much Needed Relief

Store owners and merchants about the center have been conducting their usual pumping operations for the past three weeks clearing their cellars of water. The long rainy spell has filled the ground with water, and many of the cellars are filled with an accumulation of surface water and a substance not far removed from sewage.

During the several years that the center cellars were flooded the owners were more or less bouyed up by promises of relief when the so-called Woburn sewer was completed. Now that this addition has been finished the local conditions continue just about the same. Many of the owners would like to go back about ten years to the days when their cellars were dry and clean, and take on the change with a full knowledge of what they are now experiencing, but the prospect of relief at this date is most remote. There is a good market for hand and electric pumps about the center.

Idea

There is the chap who wants to be a rich man; another who wants to be a famous man; still another would like to be a strong man, but perhaps after all greatest is he who is content to do his work as he finds it and be just a man.—Exchange.

Newspaper's Masthead

The upper left-hand corner of the editorial page of a newspaper or other similar publication, where the subscription rates appear, is known to the profession as the masthead.

BOYS ENJOYED OUTDOOR CAMPING

Nine Winchester boys under the direction of Scoutmaster Harold V. Hovey, all members of Troop 3, spent a most enjoyable week-end at Great East Lodge, the famous boys' camp in New Hampshire from Saturday morning until Sunday night. The outing was the observance of the customary "Reward Hike" awarded the boys doing the best work in the troop during the year.

A particularly fine outing was enjoyed by the boys. Swimming, canoeing, shooting, baseball, football and a dozen other sports were enjoyed along with cooking their own meals and experiencing true camp life.

The boys were in charge of Scoutmaster Harold V. Hovey, Assistant Scoutmaster Richard J. Clark and Mr. George M. Bryne.

Attending the outing were:

Albert Grosvenor, David Grosvenor, David Fitts, Albert Wilson, Robert Milliken, Paul Wentworth, Russell Tompkins, Frank Porter, John Bryne

NEW Hotel Bradford
CASCADE ROOF
Luncheons by sunlight
Dinners $1.50-$2-$2.50—Dancing
Skyline View of Boston
LEO REISMAN'S Bradford Orchestra
EVERY NIGHT—FREE PARKING
je12-3t

Thomas Quigley, Jr.
CONTRACTOR
CEMENT AND STONE MASON
MOTOR TRANSPORTATION
Power Shovel — Road Roller — Concrete Mixer — Tractor
Air Compressor — Drilling — Blasting — Rock Excavating
Granolithic Walks and Driveways
Loam, Sand, Gravel and Lawn Dressing for Sale

E. W. NICHOLSON
PLUMBING AND HEATING
We're equipped to handle any kind of a plumbing job, big or small, the public has to offer. We do our work well and we do it in jig time, too. No waiting around for inspiration. We will do your repair work in a hurry and you'll be perfectly willing to meet the sort of a bill we'll hand you.
118 WINN STREET, WOBURN
Tel. Woburn 0899

To HUSBANDS who never forget Anniversaries

Don't risk running a perfect record by slipping up this year! Place your order for anniversary flowers NOW—and your bouquet will be there on time! Our service is guaranteed.
say it with FLOWERS
WINCHESTER CONSERVATORIES, INC.
—TWO STORES—
Main Store and Greenhouses
186 Cambridge Street
Phones: Win. 1702, 1703
ARNOLD SHOP
1 Common Street Phone Win. 0205

Good's Riding School
Harry Good, Prop.
Well Broken Horses and Ponies
Personal Supervision
MAIN STREET MEDFORD
(Near Oak Grove Cemetery)
Tel. Mystic 3802
s22-tf

ESTABLISHED 1865
BRYANT & STRATTON COMMERCIAL SCHOOL
BUSINESS ADMINISTRATION AND SECRETARIAL COURSES
SPECIAL COURSES FOR SPECIAL NEEDS
Summer Session Opens June 29
... Fall Session Opens Sept. 8
GRADUATES IN DEMAND
FREE PLACEMENT BUREAU
SEND FOR BULLETIN OR VISIT THE SCHOOL
NO CANVASSERS OR SOLICITORS EMPLOYED
334 Boylston St., Cor. Arlington St., Boston
EARLY APPLICATION ADVISABLE
je12-3t

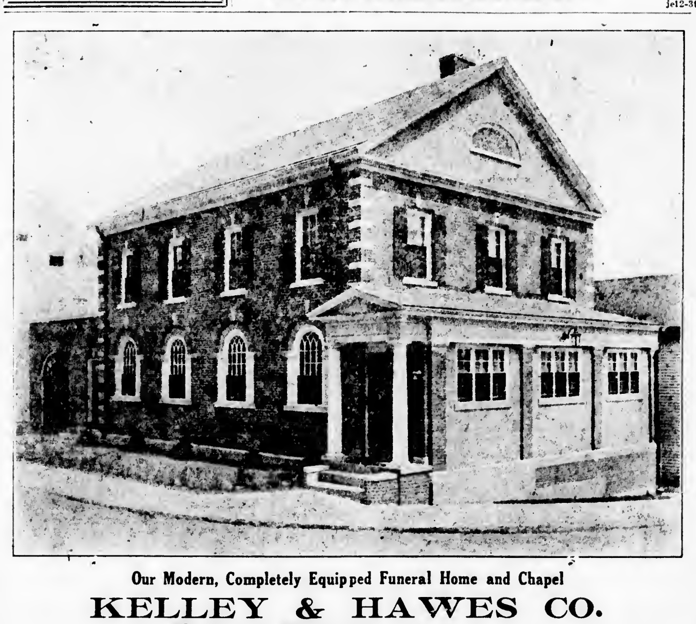

Our Modern, Completely Equipped Funeral Home and Chapel
KELLEY & HAWES CO.
Funeral Directors Lady Assistants
Service Available Anywhere in New England PHONES: WINCHESTER 0035, 0174, 0106

CAPITOL

ARLINGTON
Massachusetts Avenue at Lake Street

Now Playing
GEORGE ARLISS in
"THE MILLIONAIRE"
MARION DAVIES in
"The Bachelor Father"

Mon. Tues. Wed., June 22, 23, 24
WILL ROGERS in
"A CONNECTICUT YANKEE"
PHILLIP HOLMES in
"Man to Man"

Thurs. Fri. Sat., June 25, 26, 27
MARLENE DIETRICH in
"DISHONORED"
CHESTER MORRIS in
"The Bat Whispers"

Postmaster and Mrs. George H. Lochman of Kenwin road are attending the Convention of Massachusetts Postmasters being held Thursday, Friday and Saturday of this week at New Bedford.

A Cambridge Institution
University Theatre
Harvard Square, Cambridge, Mass

Now Showing
"SKIPPY"
Warner Oland in
"CHARLIE CHAN CARRIES ON"
Sun. Mon. Tues. Wed.
June 21, 22, 23, 24
JOHN BARRYMORE in
"SVENGALI"
Richard Arlen in
"GUN SMOKE"
Thurs. Fri. Sat.
June 25, 26, 27
"Tarnished Lady"
CLIVE BROOK and
TALLULAH BANKHEAD
"CRACKED NUTS"
Bert Wheeler and
Robert Woolsey
Continuous 2-11

Several of the athletes graduated from Winchester High last week are planning to enroll at college or prep schools in the fall. Ralph Ambrose is headed for Boston College, "Dan" Emery and Wilmer Smith for Wilbraham Academy, "Bob" Lee for Clark School, Hanover, N. H.; "Dan" Smith for Kents Hill. "Ken" West for Annapolis, "Whit" LeRoy for Harvard and "Bill" Brown for Massachusetts State. "Rog" Newell and "Brutus" Colpas expect to return to high school for a P. G. course, preparing for Bates.

NOTICE IS HEREBY GIVEN that the subscribers have been duly appointed executors of the will of Leslie L. Hartwell late of Winchester in the County of Middlesex, deceased, testate, and have taken upon themselves that trust by giving bond, as the law directs.

All persons having demands upon the estate of said deceased are hereby required to exhibit the same, and all persons indebted to said estate are called upon to make payment to

BENJAMIN F. HARTWELL
ARTHUR F. HARTWELL
LESLIE L. HARTWELL, JR.
Executors

(Address)
37 Calumet Road,
Winchester, Mass.
June 9, 1931 je12-3t

MORTGAGEE'S SALE

By virtue of the power of sale contained in a certain mortgage deed given by Mary J. Carrns to Medford Trust Company, dated September 18, 1928 and registered with Middlesex South District Land Registry as Document No. 91187, Noted on Certificate of Title No. 2.389, Book 183, Page 153, for breach of the condition of said mortgage and for the purpose of foreclosing the same will be sold at public auction upon Lot 11 of the premises hereinafter described on Wednesday, July 8, 1931 at ten o'clock in the forenoon, all and singular the premises conveyed by said mortgage deed, and not heretofore released from the operation of said mortgage, and therein described substantially as follows:

Two certain parcels of land with the buildings thereon situated on Grayson Road in Winchester, said County of Middlesex, and being shown as Lots 11 and 3 on Plan of land hereinafter referred to, said lots being respectively bounded and described according to said plan as follows:

Lot 11. Southwesterly by Grayson Road fifty-five (55) feet.

Southeasterly by Lot 10 as shown on said plan one hundred seventeen and 73/100 (117.73) feet.

Northeasterly by land of George R. Nugent as shown on plan fifty-five and 12/100 (55.12) feet.

Northwesterly by Lot 12 as shown on plan one hundred thirteen and 79/100 (113.79) feet; and containing according to plan 6,367 square feet of land more or less.

Lot 3. Southwesterly by Grayson Road fifty-one and 2/100 (51.02) feet;

Southeasterly by Lots 1 and 2 as shown on plan one hundred thirty-four and 10/100 (134.10) feet.

Northeasterly by land of George R. Nugent as shown on plan fifty-one and 2/100 (51.02) feet.

Northwesterly by Lot 4 as shown on plan one hundred thirty-four and 92/100 (134.92) feet.

All of said boundaries of both lots are determined by the Court to be located as shown on a plan of A. G. Carey, C.E. dated April 1926 and filed with Middlesex South Registry District as plan numbered 3585 F and noted on certificate of title numbered 22808.

The above premises are also conveyed subject to building line established by the Town of Winchester.

The above conveyance includes all furnaces, heaters, ranges, mantels, gas and electric light fixtures, screens, screen doors, awnings and all other fixtures of whatever kind or nature contained in any building or buildings now standing or hereafter erected on said premises prior to the full payment and discharge of this mortgage.

The holder of this mortgage agrees to release Lot 3 upon the payment of $1,000 plus accrued interest."

There is excepted however, from the above described premises the following lot which has heretofore been released from the operation of this mortgage, namely:

Lot 3, Grayson Road, which was released by Document No. 91820, said release having been registered on October 11, 1928 and noted on Certificate of Title No. 27390.

Said premises will be sold subject to any and all unpaid taxes, tax titles and municipal liens and assessments if any.

Five Hundred (500) Dollars will be required to be paid in cash at the time and place of sale, balance in ten days from the date of sale on delivery of deed.

MEDFORD TRUST COMPANY,
Mortgagee
By Edwin T. McKnight, President
je12-3t

Mr. Will Hatch of Waquoit, father-in-law of Mr. Caleb Sanborn, died at the Cape on Wednesday.

NOTICE IS HEREBY GIVEN that the subscriber has been duly appointed executor of the will of Mary Richards late of Winchester in the County of Middlesex, deceased, testate, and has taken upon himself that trust by giving bond, as the law directs.

All persons having demands upon the estate of said deceased are hereby required to exhibit the same; and all persons indebted to said estate are called upon to make payment to

HARRY C. SANBORN, Executor
(Address)
93 Franklin Street,
Boston, Mass.
May 28, 1931 je5-3t

MORTGAGEE'S SALE OF REAL ESTATE

By virtue of the power of sale contained in a certain mortgage deed given by John A. MacLean to Edward H. Cameron and Harriet C. Cameron husband and wife as tenants by the entirety, dated May 8, 1930 and being Document No. 10?178 noted on Certificate of Title No. 29725 filed in the South Registry District for Middlesex County, Registration Book 199, Page 337, for breach of the conditions of said mortgage and for the purpose of foreclosing the same will be sold at public auction on the premises hereinafter described on Monday, June 29, 1931 at nine o'clock in the forenoon, all and singular the premises conveyed by said mortgage deed and therein substantially described as follows:

"The land in Winchester, Middlesex County, Massachusetts, with the buildings thereon, bounded and described as follows: Southwesterly by Grayson Road, sixty-four and 30/100 (64.30) feet; Northwesterly by Lot 35 as shown on plan hereinafter mentioned, ninety-seven and 31/100 (97.31) feet; Northeasterly by land now or formerly of George R. Nugent, sixty-four and 47/100 (64.47) feet; and Southeasterly by Lot 33 on said plan, one hundred two and 07/100 (102.07) feet. Said parcel is shown as Lot 34 on said plan. All of said boundaries are determined by the Court to be located on a subdivision plan, as approved by the Court, filed in the Land Registration Office, a copy of which is filed in the Registry of Deeds for the South Registry District of Middlesex County, in Registration Book 197, Page 309, with Certificate No. 29398. The above-described land is subject to Building Line and Zoning Laws of the Town of Winchester referred to in Document No. 90005. Subject also to restrictions of record in so far as the same are now in force and applicable. For my title see Certificate No. 29725, Registration Book 199, Page 337. Including all furnaces, heaters, ranges, mantels, gas and electric light fixtures, screens, screen doors, awnings, and all other fixtures of whatever kind and nature at present contained in said buildings and hereinafter placed therein prior to the full payment and discharge of this mortgage. This mortgage is subject to a prior mortgage upon which $6295.92 of principal remains unpaid, given by John A. MacLean to the Winchester Co-operative Bank, dated September 3, 1929, and recorded in the Registry of Deeds for the South Registry District of Middlesex County, as document No. 100787, noted on Certificate No. 29725, Reg. Book 199, Page 337. And in consideration of the said Fifteen hundred ($1500.00) Dollars and as further security for the loan for which this mortgage also is given as security, I hereby transfer, assign and set over unto the said grantees, and their heirs, executors, administrators and assigns, the 33 shares in the 72nd series of the Winchester Co-operative Bank owned by me, and all my right, title and interest therein including my right of redemption from pledge or otherwise, subject, however to the rights of said Bank in them on account of their being pledged to secure the loan to said Bank hereinabove mentioned, and I hereby appoint the said Edward H. Cameron and Harriet C. Cameron, their executors, administrators or assigns, my true and lawful attorney with full power for me and in my name to withdraw or transfer and assign said 33 shares in the 72d series in the Winchester Co-operative Bank and to take all steps necessary to realize thereon in case of default in the condition of this mortgage (or of said mortgage to said Bank), meaning and intending hereby to transfer all my right, title and interest in the same including all future payments or instalments made and paid by me or those claiming under me thereon up to and including payments made to date of actual transfer or withdrawal thereof and realization thereon for the purposes hereby by me assigned."

Said premises will be sold subject to said prior mortgage, all unpaid taxes, tax titles, assessments or other municipal liens. $100.00 in cash will be required to be paid at the time of the sale at Room 810, 10 State Street, Boston, Mass. Other particulars made known at time of sale. Edward H. Cameron and Harriet C. Cameron, mortgagees and present holders. For further information apply to Curtis W. Nash, 10 State Street, Boston, Mass. je5-3t

MORTGAGEE'S SALE OF REAL ESTATE

By virtue of the power of sale contained in a certain mortgage deed given by Salvatore F. DeTesso to the Winchester Co-operative Bank, dated November 5, 1928 and recorded with Middlesex South District Deeds, Book 5315, Page 121, for breach of the conditions of said mortgage and for the purpose of foreclosing the same will be sold at public auction on the premises hereinafter described on Monday, June 29, 1931 at 9:30 o'clock in the forenoon, all and singular the premises conveyed by said mortgage deed and therein substantially described as follows:

"A certain parcel of land with the buildings thereon, situated in Winchester, being now numbered 13 Olive Street, and being bounded and described as follows: Southwesterly by Olive Street, seventy-five (75) feet. Southeasterly by land now or formerly of Salvatore and Antonio DeTesso, one hundred ninety-eight (198) feet, Northeasterly by land now or formerly of Jones and land now or formerly of Smith and Hobbs, seventy-three (73) feet, Northwesterly by land formerly of Fitzgerald and now or late of the Woburn Charitable Association, one hundred ninety-six (196) feet, Containing fourteen thousand seven hundred (14700) square feet, more or less. Hereby conveying the same premises conveyed to said DeTesso by the Woburn Charitable Association by deed dated July 12, 1923 and recorded with Middlesex South District Deeds, Book 4649, Page 561. Said premises are subject to a First Mortgage of $2400.00 given by said Salvatore F. DeTesso to said Winchester Cooperative Bank, dated October [illegible], 1925, and recorded with Middlesex South District Deeds, Book 1899, Page 258."

Said premises will be sold subject to said prior mortgage, all unpaid taxes, tax titles, assessments or other municipal liens, $100.00 in cash will be required to be paid at the time of the sale and the balance to be paid within ten (10) days from the date of sale at Room 810, 10 State Street, Boston, Mass. Other particulars made known at time of sale.

WINCHESTER CO-OPERATIVE BANK,
By Ernest R. Eustis, Treasurer
For further information apply to Curtis W. Nash, 10 State Street, Boston, Mass. je5-3t

MORTGAGEE'S SALE OF REAL ESTATE

By virtue and in execution of the Power of Sale contained in a certain mortgage given by Lawrence E. Sampson, of Melrose, Middlesex County, Massachusetts, being unmarried, to North Avenue Savings Bank, a corporation duly established under the laws of the Commonwealth of Massachusetts, and located at Cambridge, Massachusetts, dated July 1, 1927, and recorded with Middlesex South District Deeds in Book 5117, Page 250 of which mortgage the undersigned is the present holder, for breach of the conditions of said mortgage and for the purpose of foreclosing the same will be sold at public auction at three-thirty o'clock P. M. on Tuesday, the thirtieth day of June, A. D. 1931, on the premises, all and singular the premises described in said mortgage, and therein described as follows:

The land with the buildings thereon situated in Winchester, Middlesex County, Massachusetts, being Lot 20 on a plan entitled, "Fairmount-Plan of Land in Winchester, Mass., belonging to E. A. D. Parsons," dated 1892 by G. F. Hartshorn, C. E., recorded with Middlesex South District Deeds, Plan Book 77, Plan 50, bounded and described as follows:

NORTHWESTERLY by Washington Street, ninety-one (91) feet.

NORTHEASTERLY by Lots 18 and 17 on said plan, one hundred ten and 65/100 (110.65) feet;

SOUTHEASTERLY by Lot 19 on said plan, ninety-four and 98/100 (94.98) feet; and

SOUTHWESTERLY by Lot 21 on said plan, one hundred twelve and 70/100 (112.70) feet.

CONTAINING 10282 square feet.

Said premises are to be sold subject to any and all unpaid taxes, tax sales or assessments, if any.

Five hundred dollars will be required to be paid in cash by the purchaser at the time and place of the sale, balance within ten days from day of sale, at twelve o'clock noon at the office of Stone and Stone, Attorneys, 27 State Street, Boston, Massachusetts.

NORTH AVENUE SAVINGS BANK,
By Edward B. Stratton, Treasurer
June 3, 1931 je5-3t

Miss Betty Mead, valedictorian of this year's graduating class at the Winchester High School, plans to enter Mt. Holyoke in the fall. Her classmates, Miss Loretta Carleton and Miss Mabel Tompkins, expect to enter respectively Wellesley and Wheaton.

NOTICE IS HEREBY GIVEN that the subscriber has been duly appointed administrator of the estate of Anna F. [illegible] late of Winchester in the County of Middlesex, deceased, intestate, and has taken upon himself that trust by giving bond, as the law directs. All persons having demands upon the estate are called upon to make payment to

JOHN A. BISHOP, Adm.
(Address)
80 Franklin Street,
Arlington, Mass.
June [illegible], 1931 je12-3t

NOTICE IS HEREBY GIVEN, that the subscriber has been duly appointed administrator of the estate of Andrew J. Flaherty late of Winchester in the County of Middlesex, Mass., deceased, intestate, and has taken upon himself that trust by giving bonds as the law directs. All persons having demands upon the estate of said deceased are required to exhibit the same; and all persons indebted to said estate are called upon to make payment to

EUGENE S. FLAHERTY, Adm.
(Address)
11 Richardson Street,
Winchester, Mass.
May 29, 1931 je5-3t

COMMONWEALTH OF MASSACHUSETTS
MIDDLESEX, SS. PROBATE COURT

To all persons interested in the estate of Philip Mansfield late of Winchester in said County, deceased.

WHEREAS, Blanche M. Chase the administratrix with the will annexed of the estate of said deceased has presented for allowance the first account of her administration upon the estate of said deceased:

You are hereby cited to appear at a Probate Court to be held at Cambridge, in said County, on the twenty-third day of June A. D. 1931, at ten o'clock in the forenoon, to show cause, if any you have, why the same should not be allowed.

And said administratrix is ordered to serve this citation by delivering a copy thereof to all persons interested in the estate fourteen days at least before said Court, or by publishing the same once in each week, for three successive weeks, in the Winchester Star a newspaper published in Winchester the last publication to be one day at least before said Court, and by mailing postpaid, a copy of this citation to all known persons interested in the estate seven days at least before said Court.

Witness, JOHN C. LEGGAT, Esquire, First Judge of said Court, this twenty-seventh day of May in the year one thousand nine hundred and thirty-one.

je5-3t LORING P. JORDAN, Register

COMMONWEALTH OF MASSACHUSETTS
MIDDLESEX, SS. PROBATE COURT

To the heirs-at-law, next of kin and all other persons interested in the estate of Mary A. Prime late of Winchester in said County, deceased.

WHEREAS, a certain instrument purporting to be the last will and testament of said deceased has been presented to said Court, for probate, by Ruby M. Fontaine who prays that letters testamentary may be issued to her, the executrix therein named, without giving a surety on her official bond.

You are hereby cited to appear at a Probate Court to be held at Cambridge, in said County of Middlesex, on the sixth day of July A. D. 1931, at ten o'clock in the forenoon, to show cause, if any you have, why the same should not be granted.

And said petitioner is hereby directed to give public notice thereof, by publishing this citation once in each week, for three successive weeks, in The Winchester Star a newspaper published in Winchester the last publication to be one day at least before said Court, and by mailing, postpaid, or delivering a copy of this citation to all known persons interested in the estate, seven days at least before said Court.

Witness, JOHN C. LEGGAT, Esquire, First Judge of said Court, this ninth day of June in the year one thousand nine hundred and thirty-one.

je12-3t LORING P. JORDAN, Register

MORTGAGEE'S SALE OF REAL ESTATE

By virtue of the power of sale contained in a certain mortgage deed given by Helen I. Fessenden, wife of Joseph Fessenden to the Winchester Co-operative Bank, dated February 1, 1929 and recorded with Middlesex South District Deeds, Book 5328, Page 61, for breach of the conditions of said mortgage and for the purpose of foreclosing the same will be sold at public auction on the premises hereinafter described on Monday, July 6, 1931 at nine o'clock in the forenoon, all and singular the premises conveyed by said mortgage deed and therein substantially described as follows:

"A certain parcel of land with the buildings thereon, situated in Winchester, Middlesex County, being marked Lot B on plan designated "Plan of Land, Winchester, Mass., January 1920, Parker Holbrook, Engineer" recorded with Middlesex South District Registry of Deeds, end of Book 1333, bounded and described as follows:

Beginning at an iron pipe set in the ground on the Northerly side line of Myrtle Terrace at the junction of Lot A and Lot B on said plan; thence running a little East of North by said Lot A, ninety-four and 81/100 (94.81) feet to an iron pipe set in the ground at land now or formerly of Greeley heirs; thence turning and running a little North of West by land now or formerly of said Greeley heirs, seventy-one and 50/100 (71.50) feet to Highland Avenue, thence turning and running Southerly on and by Highland Avenue ninety-one and 55/100 (91.55) feet to a stone bound at the corner of Highland Avenue and Myrtle Terrace, thence turning and running a little South of East by Myrtle Terrace fifty-nine and 20/100 (59.20) feet to the point of beginning.

Containing 6076 square feet be all of said measurements more or less. Hereby conveying the same premises conveyed to said Helen I. Fessenden by Edwin B. Dolan by deed dated November 27, 1923 and recorded with Middlesex South District Deeds, Book [illegible] Page 113. Said premises are subject to Building Lines on Myrtle Terrace and Highland Avenue, Winchester, established by the Town of Winchester by Takings duly recorded."

Said premises will be sold subject to any unpaid taxes, tax titles, assessments or other municipal liens. $100.00 in cash will be required to be paid at the time of the sale and the balance to be paid within ten (10) days from the date of sale at Room 810, 10 State Street, Boston, Mass. Other particulars made known at time of sale.

WINCHESTER CO-OPERATIVE BANK,
Mortgagee and present holder
By Ernest R. Eustis, Treasurer
For further information apply to Curtis W. Nash, 10 State Street, Boston, Mass.
je12-3t

MORTGAGEE'S SALE OF REAL ESTATE

By virtue and in execution of the Power of Sale contained in a certain mortgage given by Lawrence E. Sampson, of Melrose, Middlesex County, Massachusetts, being unmarried, to North Avenue Savings Bank, a corporation duly established under the laws of the Commonwealth of Massachusetts, and located at Cambridge, Massachusetts, dated July 1, 1927, and recorded with Middlesex South District Deeds in Book 5117, Page 251, of which mortgage the undersigned is the present holder, for breach of the conditions of said mortgage and for the purpose of foreclosing the same will be sold at public auction at three o'clock P. M., on Tuesday, the thirtieth day of June, A. D. 1931, on the premises, all and singular the premises described in said mortgage, and therein described as follows:

The land with the buildings thereon situated in Winchester, Middlesex County, Massachusetts, being Lot 21 on a plan entitled "Fairmount-Plan of Land in Winchester, Mass., belonging to E. A. D. Parsons," dated 1892 by G. F. Hartshorn, C.E., recorded with Middlesex South District Deeds, Plan Book 77, Plan 50, bounded and described as follows:

NORTHWESTERLY by Washington Street in two courses, ninety-two and 13/100 (92.13) feet;

NORTHEASTERLY by Lot 20 on said plan, one hundred twelve and 70/100 (112.70) feet;

SOUTHEASTERLY by Lot 19 on said plan, ninety-four and 98/100 (94.98) feet; and

SOUTHWESTERLY by Fairmount Street, one hundred twenty-three (123) feet.

CONTAINING 10828 square feet of land.

Said premises are to be sold subject to any and all unpaid taxes, tax sales or assessments, if any.

Five hundred dollars will be required to be paid in cash by the purchaser at the time and place of the sale, balance within ten days from day of sale, at twelve o'clock noon at the office of Stone and Stone, Attorneys, 27 State Street, Boston, Massachusetts.

NORTH AVENUE SAVINGS BANK,
By Edward B. Stratton, Treasurer
June 3, 1931 je5-3t

DANA POND OF BOSTON PAINTS EAST INDIAN ISLE

A Paris despatch to the New York Evening Post tells of an exhibition of the work of Dana Pond of this city, who has just returned to the French capital from the fabulous island of Bali, the Eden of the Dutch East Indies that has remained unnoticed and unexploited by the multitude, and therefore unspoiled. Mr. Pond, who is the son of Handel Pond, founder of Ivers & Pond Piano Company, and brother of Clarence and Shepard Pond of Winchester, spent two months at Den Passer, the metropolis of the south side of the island, with an orchid-entwined bungalow midst vivid red poinsettias, pale yellow hedychiums and orange pink hibiscus in the nearby jungle for his atelier, and where he put some of the native life upon canvas.

Paul D. Cravath, the New York lawyer, obtained the first of the Pond paintings to be shown in the French capital; a reproduction of two bronze and statuesque Bali women in their long sarongs bound tightly around the hips, falling in straight folds to their ankles, one skirt being of a deep shade of chestnut and the other pink and white. It was from Bali that the rainbow raiment of batik cottons startled the outside world.

At a private showing of his work, the fruit of a 15,000-mile journey from Paris, Mr. Pond exhibited other paintings. One was a portrait of a Bali dancer in a rich apparel of colored silk and gold embroidery adorned with a wonderful headdress of radiating gilt and artificial flowers and encrusted with jewels. Another was of a native mother and child of the coolie type with violet and deep purple sarongs, and still another was of a girl roadside peanut-seller attired in a wine-colored shirt.

The launching of Bali in oils and interest among the artists of Paris is important in that it recalls the "discovery" of another island, Tahiti, in the South Seas, some years ago by Paul Gauguin, the painter, and Pierre Loti, the writer.

Tahiti however, with an area of 402 square miles, has a diminishing population of about 12,000, while Bali, although but five times larger, has a mounting population of more than a million strange people. The Balinese are a mixed race of Javan, Polynesian and Hindu origin that for centuries has preserved untouched not only its faith and language but also its civilization, its customs and characteristics. —[Boston Transcript.

MACHINE COLLIDED WITH ELECTRIC

Sunday evening shortly after 8 o'clock an automobile registered to the Winslow Avenue Garage, West Somerville, and driven by George DeCicco of 32 Dearborn road, West Somerville, was in collision on Washington street near Bridge street with an Eastern Massachusetts Company electric, headed for the center and in charge of Duane L. Everton of Melrose.

According to the police DeCicco attempted to drive his machine between a parked automobile and the electric, striking the latter on the left side. Both the automobile and street car were damaged.

DeCicco told the police that no one was injured but the authorities learned that his wife, Rose, and Clara Capone of 1029 Parkway, Everett, who were riding with him in the machine, were treated by Dr. Roger M. Burgoyne for minor injuries.

Patrolman John J. Regan of the Police Department is enjoying his annual vacation.

COMMONWEALTH OF MASSACHUSETTS
MIDDLESEX, SS. PROBATE COURT

To the heirs-at-law, next of kin, creditors, and all other persons interested in the estate of Mary C. [illegible] late of Winchester in said County, deceased, intestate.

WHEREAS, a petition has been presented to said Court to grant a letter of administration on the estate of said deceased to [illegible] of Winchester in the County of Middlesex, without giving a surety on her bond.

You are hereby cited to appear at a Probate Court to be held at Cambridge, in said County of Middlesex, on the [illegible] day of July, A. D. 1931, at ten o'clock in the forenoon, to show cause, if any you have, why the same should not be granted.

And the petitioner is hereby directed to give public notice thereof, by publishing this citation once in each week, for three successive weeks, in The Winchester Star a newspaper published in Winchester the last publication to be one day, at least, before said Court.

Witness, JOHN C. LEGGAT, Esquire, First Judge of said Court, this [illegible] day of June in the year one thousand nine hundred and thirty-one.

LORING P. JORDAN, Register
je19-3t

MORTGAGEE'S SALE OF REAL ESTATE

By virtue and in execution of the POWER OF SALE contained in a certain mortgage given by Francis Hight to Winchester Trust Company dated September 21, 1928 and recorded with Middlesex South District Deeds, Book 52[illegible], Page 119, of which mortgage the undersigned is the present holder, for breach of the conditions of said mortgage and for the purpose of foreclosing the same will be sold at Public Auction at one o'clock A. M. on the thirtieth day of June A. D. 1931, on the premises hereinafter described, all and singular the premises described in said mortgage.

To wit: A certain parcel of land with the buildings and structures thereon including all furnaces, heaters, ranges, mantels, gas and electric light fixtures, and all other fixtures of whatever kind or nature contained or hereafter installed in said buildings, situated in Winchester, Middlesex County, and being Lot No. 1[illegible] on Plan of Wedgemere Park, Winchester, dated June 1893, D. W. Pratt, Engineer, recorded with Middlesex South District Deeds June 23, 1894, as Plan No. 111, said lot being bounded and described as follows:

Northerly by Warren street, one hundred thirty nine and 76/100 (139.76) feet;

Easterly by Lot 171 on said plan eighty (80) feet.

Southerly by Lot 172 on said plan, one hundred thirty-nine and 76/100 (139.76) feet;

Westerly by Cabot Street, eighty (80) feet.

Containing 11,181 square feet more or less. Hereby conveying the same premises conveyed to Francis Hight by Frank E. Hawkes by deed dated September 16, 1905, and recorded with Middlesex South District Deeds, Book 3181, Page 366. Said premises are subject to restrictions of record, if any, so far as in force and applicable. Said premises are also subject to building line established by the Town of Winchester by a Taking duly recorded with said Deeds, Book 5083, Page 499.

The above premises will be sold subject to all unpaid taxes and municipal liens and assessments, if any there are.

Terms of Sale Five Hundred Dollars ($500.) will be required to be paid in cash by the purchaser at the time and place of sale.

Other terms to be announced at the sale.

Signed,
WINCHESTER TRUST COMPANY,
By G. Dwight Cabot, Treasurer
Present holder of said mortgage
June 3, 1931 je5-3t

Warner Bros.
STRAND
WOBURN

Sun., Mon., Tues., June 21, 22, 23
Robert Montgomery and Dorothy Jordan in "SHIPMATES"
William Powell in "MAN OF THE WORLD"
Bobby Jones' Golf Series

Wed. and Thurs., June 24, 25
John Barrymore in "SVENGALI"
Jack Oakie in "JUNE MOON"
Wed.—Merchants' Gift Night

Fri. and Sat., June 26, 27
Gary Cooper in "FIGHTING CARAVANS"
Leila Hyams and Adolphe Menjou in "MEN CALL IT LOVE"
Adventures in Africa Series

Stoneham Theatre
THE THEATRE DELUXE
Matinee 2:15 Evening 7:15
Sunday Matinee 3:30
Saturday Evening 6:15 and 8:30

Friday, June 19
DOROTHY MACKAIL and JOEL McCREA in
"KEPT HUSBANDS"
John Gilbert, Anita Page and Louis Wolheim in
"GENTLEMAN'S FATE"
Review China Ware Friday

Saturday Only
BUSTER KEATON and CHARLOTTE GREENWOOD in
"Parlor, Bedroom & Bath"
Rex Lease, Armida Clyde Cook in
"WINGS OF ADVENTURE"
Francis Bushman, Jr. in
"SPELL OF THE CIRCUS"
Matinee Only

Sunday, Monday, Tuesday
IRENE DUNNE and KEN MURRAY in
"LEATHERNECKING"
Conrad Nagle, Betty Davis and Sidney Fox in
"THE BAD SISTER"
News China Ware Monday

Tuesday, Wednesday, June 23, 24
BERT WHEELER and ROBERT WOOLSEY in
"Hook, Line and Sinker"
Bill Boyd and William Farnum in
"THE PAINTED DESERT"
News

Thursday, Friday, June 25, 26
LOWELL SHERMAN and MARY ASTOR in
"THE ROYAL BED"
Jack Oakie in
"JUNE MOON"
Review China Ware Friday
Comedy Attractions "Beau Ideal," "Behind Office Doors," "Dance Fools Dance," "Skippy," "Strangers May Kiss."

MEDFORD THEATRE
PHONE MYSTIC 1800 FOR RESERVE SEATS

4 DAYS STARTING SUNDAY, JUNE 21
WILLIAM POWELL in
Ladies' Man
A powerful mystery drama
LILA LEE and BEN LYON in
Misbehaving Ladies
It's like a visit to the old home town
Sunday Continuous 3 to 11

THURSDAY, FRIDAY, SATURDAY, JUNE 25, 26, 27
The Millionaire
Starring GEORGE ARLISS
A delightful comedy drama for all the family
CONRAD NAGEL and ZAZU PITTS in
Bad Sister
From the story by Booth Tarkington

Now Playing
"THE FINGER POINTS" and "ONE HEAVENLY NIGHT"

E. M. LOEW'S
REGENT
ARLINGTON
7 MEDFORD ST. TEL. 1197

Today and Saturday
TOM TYLER in
"West of Cheyenne"
LEW AYRES in
"Doorway to Hell"

Mon. and Tues., June 22, 23
EDWARD G. ROBINSON in
"Little Caesar"
BETTY COMPSON in
"The Boudoir Diplomat"

Wed. and Thurs., June 24, 25
GRETA GARBO in
"Inspiration"
JOE E. BROWN in
"Top Speed"

Mon. & Tues.—Linenware Nites
Sat. Nite—VODVIL

MALDEN THEATRES

STRAND
TEL MAL 3711
Starts Sat., June 20th
Jack Holt in
"Subway Express"
also
Richard Arlen in
"Gun Smoke"
Coming Week of June 27th
"The Public Enemy"
Winnie Lightner in
"Gold Dust Gertie"

GRANADA
TEL MAL 0212
Starts Sat., June 20th
ROBERT MONTGOMERY in
"SHIPMATES"
Second Attraction
LOWELL SHERMAN in
"BACHELOR APARTMENT"
Ends Fri., June 19th
WALLACE BEERY in
"SECRET SIX"
also
"TARNISHED LADY"
with
TALLULAH BANKHEAD
FREE PARKING

MYSTIC
TEL MAL 1230
Starts Sat., June 20th
John Barrymore in
"Svengali"
Second Attraction
Sally Eilers in
"Quick Millions"
Ends Fri., June 19th
Kay Johnson in
"The Spy"
also
"Too Young to Marry"
with Loretta Young

HAVE YOU SEEN

Lantern Lane

Winchester's most recent development of fine homes? It is now completed and will be open for inspection every day including Sunday. An eminent Boston architect writes, "Winchester should be proud of this new addition!" Come and see it.

Edward T. Harrington Inc.

REALTORS

39 CHURCH STREET WINCHESTER 1400

VERNON W. JONES
Suburban Real Estate
31 CHURCH STREET

FOR SALE OR FOR RENT

UNUSUAL VALUE in a single home of nine rooms and bath, hot water heat, fireplace, large lot and two-car garage. Best residential section.

RENTALS

Single Homes, $65 to $125 Apartments $45 to $80

TELEPHONE WINCHESTER 0898

HENRY W.
SAVAGE
INC.
REALTORS

Est. 1840

For less than ten thousand dollars you can buy a good ten-room house; one bath, very centrally located, handy to either schools, stores and transportation. For this and others, call

H. FRED BEGIEN

21 Ridgefield Road Tel. Winchester 1083-W

MAIN OFFICE

Coolidge Corner Building, Brookline Tel. Asp. 1504

RENTAL $75—SINGLE WITH GARAGE

Excellently located in established central neighborhood; chestnut, 7-room house.

SOMEONE WAITING FOR THIS?

Three-year-old, six-room insulated house, tiled bath with shower, sun room, well tiled kitchen, breakfast nook. Garage. Oil burner. Cost owner $16,000. Will sell for $11,500.

RUSH & HAMLIN

H. I. Fessenden, Local Representative

LOCAL OFFICE 47 CHURCH STREET

Tel. Win. 0984

FELSDALE
in WINCHESTER

A RURAL COMMUNITY PLANNED FOR MODERN HOMES OF ARTISTIC HARMONY ON THE EASTERN HILL SLOPES OF WINCHESTER. RESTRICTED

Generous financing arrangements.
Co-operating architectural service.
Illustrated booklet with plan on request.

Field Office, Jefferson Road Phone WINchester 1010

FOR SALE

COLONIAL HOUSE, beautifully located, three years old, four rooms on first floor, open porch, five rooms and three baths on second floor. Two-car garage and oil heat.

A. M. EDLEFSON

OFFICE, 2 THOMPSON STREET

TEL. WIN. 2285 RES. TEL. WIN. 0700

BAILEY'S CLEANSERS & DYERS, Inc. BAILEY'S

BAILEY'S CLEANSERS and DYERS, INC.

FINEST CLEANSING AND DYEING AT PRICES THAT ARE REASONABLE

17 Church St. Winchester
(Win. 0528)

NEWSY PARAGRAPHS

Harry W. Dodge, Painter and Decorator, 17 Grayson road, Winchester. Tel. 0396. d19-tf

Patrick O'Rourke of 101 A Lyman street, Cambridge, notified the police Saturday evening that while he was driving an Autocar truck, owned by the Jenny Manufacturing Company, on Church street the machine struck and killed a Boston terrier owned by Dr. R. D. Mackey of 1 Wyman court.

Tropical fish for sale, afternoons, evenings or by appointment, except Sundays; hardy varieties. Miss K M Thomas. Telephone Melrose 2756-M. je12-2t

Stephen B Neiley of 58 Westland avenue reported to the police that his Ford sedan had been stolen from his garage some time during Monday night. The authorities succeeded in locating the missing car in Everett, and Mr. Neiley went with Sergt. Edward W. O'Connell of the police to recover his property.

Tore H. S. Johnson, painter and decorator, successor to David A. Carlue. Tel. Win. 1701 or Woburn 0448-W. ap10-tf

Winchester Town Team won from the Billerica A. A. on Manchester Field Wednesday evening, 3 2. "Arca" and "Nutsy" Amico were the battery for the "Townies" with Conrell and Grady in the points for the visitors. Billerica outhit Winchester, 9—7.

Fireman J. Edward Noonan returned to duty at the Central Fire Station on Wednesday after enjoying his two weeks' vacation. Driver Robert Scanlon left on Wednesday for his two weeks' leave of absence.

NEWSY PARAGRAPHS

Kool Kushions; Polishes; Mobiloil Special Summer Oil $2.75 for 5 gals. Oscar Hedtler, 26 Church street.

Rev. Edward D. Maguire, formerly curate at St. Angelus Church, Mattapan, has been appointed curate at St. Johns' Church, North Cambridge, of which Rev. Hugh Blunt is pastor.

Spencer Corsets, home appointments. Jean MacLellan. Tel. Win. 0106-R. ap27-tf

John J. Murphy, Dealer in Junk of all kinds. Highest prices paid. Tel. Win. 0921. ja9-tf

A Packard sedan, driven by Edna M. Hickey of 12 Edgehill road, was in collision at 9:15 Tuesday morning at the junction of Ridgefield road and Sanborn street with a Chevrolet truck, owned by the Golden Gate Cleaning Company of Somerville, and driven by Christopher N. Ivusic of 20 Cottage street, Lexington. Both machines were slightly damaged and Ivusic complained of injuries to his knee.

Galvanized window screens $1.50 a window; copper screens $2 a window; screens rebuilt 75c each. Porch screens at lowest prices made to order for summer homes. Archibald J. MacDonald, Carpenter & Builder, 968 Main street, Winchester. Tel. 0721. my8-tf

Edward R. Logue of 33 Thompson street reported to the police that his Buick roadster was in collision at 5:45 Tuesday afternoon at the junction of Mystic avenue and the Parkway with a Ford sedan, owned and operated by Clarence Knott of 8 Pacific street, South Boston. Logue stated that his car was damaged as a result of the crash.

Emma J. Prince, Chiropodist, Masseuse, hours 9-12, 1-5, closed Wednesday afternoons. Tel. Win. 0155. 13 Church street. s12-tf

Miss Hester Harrington of 5 Warren street was one of 83 graduate students to receive a Master of Arts from Radcliffe College on Wednesday at the Commencement exercises held in Sanders Theatre. Miss Harrington received her A. B. degree from Brown University and at Radcliffe she has been carrying on further work in Fine Arts. As a graduate student she has had the privilege of working under Harvard professors and using the Harvard libraries, laboratories and museums.

HEATER CLEANING. We have at your service trained men who do first class work with vacuum system. Parker & Lane Co. Win. 0162. ter.

Patrolman James F. Noonan discovered a leaking water pipe in Rangeley while patrolling his beat Tuesday evening. Leaky water pipes ought to look like old friends to Officer Noonan who spent several years as a member of the local Water Department.

FUEL OIL. A grade of oil for every kind of burner. Call us in regard to your next year's contract. Parker & Lane Co. Phone Win. 0162.

NEWSY PARAGRAPHS

President William Grady of the High School graduating class is to enter Harvard in the fall.

Miss Dorothy Hamilton of Wedge Pond road left Wednesday for a two weeks' stay in Belfast, Me.

Mrs. Lewis offers to piano students, wishing to add to their musical attainments during the vacation time, a five or 10-weeks' course of instruction, to commence anytime after June 20. For appointment to consult for best arrangements, address Mrs. Annie Soule Lewis, 131 Washington street, Winchester, Mass. Tel. Win. 0107-J, 8 to 10 a. m. or evenings.

Mr. and Mrs. R. W. Armstrong and family of Wedgemere avenue leave this week for their summer home at Friendship, Me.

NEW ENGLAND COKE. Ask us about our Price Protection Plan on season's supply; also our free service and demonstrations. J. F. Winn & Co. Phone Win. 0108.

Mr. and Mrs. I. E. Sexton and family of Wedgemere avenue will spend the summer at Falmouth.

Because of the rain, the annual picnic of the Sunday School of the Crawford Memorial Church was postponed from the holiday to Saturday, June 20. The bus is to leave the church on that day at 11 o'clock.

Mr. and Mrs. S. W. H. Taylor and Mr. Elbridge Taylor are on a motor trip to Canada and will visit Mr. and Mrs. Edgar P. Taylor and son in Brantford, Ontario.

Send for circular of "The Cape Codder" Hotel, Falmouth, Mass. je12-4t

NEWSY PARAGRAPHS

Kool Kushions; Polishes; Mobiloil Special Summer Oil $2.75 for 5 gals. Oscar Hedtler, 26 Church street.

New hardwood floors laid, old floors made like new. Call Win. 1088. ap3-tf

NEW ENGLAND COKE. We carry all sizes in stock. Call us in regard to price and terms of contract. Parker & Lane Co. Phone Win. 0162.

Frederic E. Cobb received the degree of B. B. A. at the commencement exercises of Northeastern University which were held at the Boston Opera House on Monday evening of this week.

The Arnold Flower Shop, center distributing depot for the Winchester Conservatories, has added considerable to the beauty of our Common and the Railroad Station grounds by its fine new bed of annuals and perennials recently constructed at the east end of Waterfield Building along-side of its showroom. When this large garden comes into bloom it will be a place of beauty.

Mr. Bernard F. Cullen of Russell road was elected a town meeting member for Precinct 6 at a meeting held Monday evening.

COME IN for an early DINNER

"It Cost Less Than Eating at Home"

ROOF GARDEN

HOTEL WESTMINSTER

Dancing Till 1 A. M.

We are as near as your telephone

F. H. HIGGINS
WINCHESTER 0606

17 KENWIN ROAD

Commercial and Home Photographer

If you have pictures to be framed a telephone call will bring demonstrator.

Leave your films at Hevey's Pharmacy or Star Office for our usual service.

For Sale

NEW SIX-ROOM HOUSE, high, sightly location, convenient to school. It has long living-room with fireplace, spacious dining-room, large sun room, gas kitchen with breakfast alcove. All tiled bath, three excellent chambers. This home is a genuine sacrifice. Price $8500. Terms.

S. V. OLSON

572 MAIN STREET WINCHESTER

Tel. Win. 0032—Res. 0865 s20-tf

A Rare Investment

FOR THE FAMILY OF MODERATE MEANS

Livingroom in gumwood with fireplace, open porch adjoining. Diningroom, kitchen with large pantry. On second floor, three chambers; bathroom with shower, built-in tub and medicine cabinet. One-car garage of cement. Lot area: 7000 square feet. Frontage: 66 feet. This is a new house, but unfinished to the extent of $200. Price as is: $6600.

C. G. OLLIVIER

542 MAIN STREET TEL. WIN. 0527-W

RES., WIN. 0527-R

A Comfortable Small House

of 7 rooms with open porch, garage and a large lot of land, located near the Wyman School, can be bought for $12,500. There is an oil burner, sleeping porch and is in first class condition throughout.

A. Miles Holbrook

STEPHEN THOMPSON, Win. 0103-W

24 Church St.—Win. 1250 Res.—Tel. 0609

Moffett and McMullen

FUNERAL DIRECTORS

Lady Assistant

TELEPHONE WINCHESTER 1730—0113-J—1611

TAXI SERVICE

Camp and Sport Clothing

SWIM SUITS—CAPS—SHOES
WHITE DUCK PANTS
SHORTS AND KNICKERS
BEACH PAJAMAS
SPORT AND TENNIS SHOES
COAT AND SLIP-ON SWEATERS
GOLF AND SPORT SOX
ANKLE SOX, SIZES 6 TO 10
BOYS' SPORT BLOUSES
MEN'S KHAKI PANTS
MEN'S GOLF CAPS
MEN'S SILK UNDERWEAR

Franklin E. Barnes Co.

Black and White Fly Netting

Sun Suits Again?

Most assuredly, sun suits again! And made by Vanta, the originator of sun suits. The style is just a bit different from last year, you'll like it even better. And try the new Vanta polo shirt with the sun suit. If your child is anywhere from six months to twelve year,—you'll want at least one sun suit, from

Esther's

Less Expensive Merchandise

Are you fixing up a camp or cottage? We can certainly supply you with inexpensive Sheets, Pillow Slips, Towels and Spreads.

GOOD SHEETS, full size or single at 92c. Splendid Towels at 25c. Wash Cloths 59c per dozen, and a dandy Betty Bates Spread in rose, blue or gold for $1.00.

GAY CRETONNES from 17c up.

INEXPENSIVE SLIPS, Dresses, Night Robes, etc.

MUSLIN OR PERCALE DRESSES in a wide range of styles, sizes and colors at 69c.

CREPE NIGHT ROBES, white or flesh, 55c each.

AGENT FOR CASH'S WOVEN NAMES

G. Raymond Bancroft

TEL. WIN. 0671-W 15 MT. VERNON STREET

THE WINCHESTER STAR.

VOL. L NO. 47 WINCHESTER, MASS, FRIDAY, JUNE 26, 1931 PRICE SEVEN CENTS

VACATIONISTS

Where You Will Find Some of Your Friends Spending the Summer

Mr. and Mrs. E. P. Ranlett of Lagrange street have joined the summer colony at Manomet.

Among the Winchester people summering at Duxbury are Mr. and Mrs. I. E. Sexton of Wedgemere avenue, Mr. and Mrs. Norman L. Cashman of Sheffield road, Mr. and Mrs. Warren F. Goddu of Mandell road, Mrs. [illegible] and Mr. [illegible] Richardson of the Winchester Chambers.

Mr. and Mrs. F. M. Ives and family of Highland avenue have opened their summer home at [illegible].

Mr. and Mrs. G. A. Fuller of Bacon street left this week for Chebeague Island, Me. where they will spend the summer.

Mr. and Mrs. H. A. Goddard of Wolcott road are spending the summer at Manomet.

Mr. and Mrs. J. R. Cove and family are at Clifton Heights for the summer months.

Mrs. Blanche A. Pratt will spend the next two months at Weston, Vt.

Mr. and Mrs. J. C. Haartz and family of Wedgemere avenue left this week to spend the summer on their farm at Campton, N. H.

Mr. and Mrs. W. D. Eaton and family are summering at Rivermoor.

Mr. and Mrs. A. R. Corwin closed their home on Ridgefield road and will spend the summer at Cataumet.

Rev. and Mrs. George Hale Reed and family will spend the summer at Little Compton, R. I.

Mr. and Mrs. Harry N. Squires of Sheffield West have opened their summer home at Holderness, N. H.

Mr. and Mrs. T. A. Snow left this week for their summer home at Brier Neck, Gloucester.

Mr. and Mrs. M. Walker Jones are among the Winchester people spending the summer at Allerton.

Also at Allerton, Mr. and Mrs. Bowen Tufts.

Mr. and Mrs. W. L. Carmody of Grove street are at Keene, N. H. until Oct. 1.

Mr. and Mrs. Gilbert H. Tapley will spend the summer months at Humarock.

Mr. and Mrs. K. S. Hall are spending the summer at Rockport.

Mr. and Mrs. J. W. Smith of Sheffield road are at their summer home in Rockport.

Mr. and Mrs. [illegible] F. [illegible] of the Parkway are vacationing at Acoaxet.

Mr. and Mrs. G. Russell Mann are spending the next six weeks at Pleasant Point, Knox County, Me.

Miss Helen Bronson, a teacher at the local high school will spend the summer at Green Harbor.

Mr. and Mrs. H. K. Spencer have opened their summer home at Conomo Point.

Mr. and Mrs. R. H. Boutwell of Cabot street are sojourning at Clifton.

Mr. and Mrs. H. V. McGrath of Rangeley are at Scituate for the summer season.

Mr. and Mrs. Geo W. Stetstone will spend the month of July at Harwichport.

Miss Flora E. Jepson, a local teacher is spending the summer vacation at Catnip Lodge, Moultonboro, N. H.

Mr. and Mrs. J. J. Costello are spending the summer at Fairhaven.

Miss Minetta Jurgenson, a teacher at the Mystic School returned Friday to her home in Great Barrington.

Mr. and Mrs. Charles Dolloff of Norwood street and family have left for their summer home at Rose Cliff, Weymouth.

Miss Beatrice Brown, teacher at the Wadleigh School left Saturday for Horse Neck Beach.

Miss Violetta Dodge of the Mystic School faculty left on Friday to spend the summer at Topsfield.

Mr. and Mrs. A. A. Morrison left yesterday to spend the month of July on their farm in Jay, N. Y.

Mrs. E. B. Smalley and daughter, Virginia, left Wednesday to spend the summer at Murray Hill, East Boothbay, Me.

The families of John Moynihan and John Hanlon left Winchester Wednesday to spend three weeks at Sand Hills Beach in Scituate.

Mrs. Richard Sheehy and her son, Richard, have left for their summer home at Point Independence, Onset.

Mr. and Mrs. Fred M. Cameron of 135 Washington street are leaving Saturday for Marion for their summer vacation.

Mrs. Patterson Smith of 89 Cambridge street left Friday for Christmas Cove.

Mrs. Albert Ayer is leaving Saturday for Brookfield, N. H., where she is planning to stay five weeks.

Mrs. Charles Livingstone of 4 Brooks street is leaving Tuesday for Calais, Me. for the summer.

Gordon Gillett left Thursday for Shore Acres at Wolfeboro, N. H. where he is working for the summer.

Miss Patricia Smith, member of the high school faculty left Tuesday for Cohasset where she is planning to spend the summer.

Edward Woodbury is spending the summer at Rose Cliff, Weymouth.

Miss Mary A. Lyons of 5 Everett avenue was the winner of one of the Peter Paul limericks last week over Station WEEI.

Dr. ond Mrs. A. P. Cornwall of Fenwick road are at Chatham for the summer season.

Mr. and Mrs. A. G. Barr of Wedgemere avenue have opened their summer home at Clifton Heights.

Mr. and Mrs. William Hickey and family left town on Monday for Harwichport where they will spend the summer.

Mr. and Mrs. Fred Abbott and their two sons left this week to enjoy a vacation at Peaks Island, Portland, Me.

Mrs. Samuel Johnson with her family is leaving today for the summer at Merepoint, Me.

WINCHESTER LEGION ANNOUNCES FINAL PLANS FOR HOLIDAY

Winchester's celebration of July 4th will get underway this year on the evening of July 3. The Post Band of 25 pieces so popular in town at all parades will be on hand. A four hour concert is planned which is bound to fill every one with the holiday spirit. The band this year is sponsoring brass and vocal quartets, features in themselves. Various booths will be set up with attractive prizes which can be won by simply knocking the cats off a [illegible] wall, throwing a [illegible] the proper par of the popular "Can you [illegible] the cane you win it the cane you take away" game. There will be lots of fun from 6:30 until midnight on the 3rd, so don't miss it.

The morning of July 4th will be reserved for the children. From 9 to [illegible] they will be entertained on Manchester Field by a professional entertainer from the R. K. O. circuit. At the conclusion of the entertainment there will be plenty of "free" ice cream for all the children.

At 10 o'clock the track meet that is becoming more popular every year will get underway. A list of events will be found elsewhere in this paper. Suitable prizes will be awarded for all events and some keen competition is expected. At 1:45 p. m. a doll carriage parade will be staged with three attractive prizes for the winners. At 3:15 "Charlie" Flaherty's Legion baseball team will cross bats with the strong Agawam team from Boston. A close game may be looked for and the Post Band will help liven things up during the entire afternoon.

Another band concert will feature the evening festivities and precede the fireworks which will be shown between 10 and 10:30.

All in all it will be a busy week-end for the Legion boys who are always ready to serve the community. Any money derived from the celebration will be used for welfare work in the Post. The Legion wishes to thank the townspeople for their support in the past and also looks for the usual co-operation in its latest endeavor.

WINCHESTER CHAMBER OF COMMERCE

The following matters have been called to the attention of the Selectmen by the Chamber of Commerce.

Bicycle riding by girls and boys of all ages on the sidewalks and more especially on the Common. This is a quite prevalent and dangerous practice and many "near" accidents have occurred.

Common street from the station to Church street is being used with much frequency as a two way street and serious accidents are liable to happen at the corner of Church street.

[illegible] if the Common cannot be kept clean of newspapers and rubbish left there by persons who occupy the benches as a [illegible] place.

An officer should be assigned to Manchester Field at the Legion ball games, not only to keep order on the field, but to keep children out of the line of danger from batted or thrown balls, but more especially to see that the "path" or driveway is not used as a speedway by young people as well as irresponsible grown-ups, as some one will be seriously injured if the practice is not stopped.

DEPARTMENT OF PUBLIC HEALTH CALLS MEETING TO DISCUSS RABIES

Winchester was invited to attend the meeting held yesterday in the Gardner Auditorium in the State House to discuss "The Present Rabies Situation in Massachusetts and Its Control." The prevalence of this dread disease in the State and the fact that there have been several deaths from rabies lately prompted Commissioner George H. Bigelow of the Department of Public Health to call the meeting. In his letter inviting the town to send representatives to the meeting Commissioner Bigelow stressed the fact that rabies can only effectively be combatted by co-operative action on the part of communities. Chief of Police William H. Rogers stated that the local authorities would co-operate in every possible way.

WINCHESTER BOY PAINFULLY INJURED WHILE SWIMMING

C. Phillip LeRoyer, Jr. oldest son of Mr. and Mrs. Charles P. LeRoyer, 6 Sheffield road, student at the Phillips Exeter Academy, met with a serious and unfortunate accident on Monday afternoon, June 15 when swimming in the Squamscott River at Exeter, N. H.

In diving, he struck a submerged rock, which caused a painful injury to his left leg, necessitating an immediate operation by Dr. Richards of Harvard assisted by Doctors Sanford and Fox of the Academy medical staff.

His many friends will be pleased to learn that he is now resting comfortably and making good progress towards a complete recovery.

CONTAGIOUS DISEASES

List of Contagious Diseases reported to the Board of Health for week ending Thursday, June 25:

	Cases
Chicken Pox	5
Dog Bite	2
Measles	1
Scarlet Fever	1
Whooping Cough	1

Maurice Dinneen, Agent

Stores in the center were generally closed on Wednesday afternoon and will observe this holiday schedule until after Labor Day. Many householders who came to the center on Wednesday afternoon were disappointed, but few begrudged the merchants and clerks the time off.

TENNIS SCORES

Winchester 6—Winthrop 1

In the following Old Colony Tennis League matches the Winchester Tennis Association team won a majority of the matches which were played at Palmer street courts on Saturday, June 20 which resulted as follows:

Singles

[illegible], Winchester, defeated [illegible], Winthrop [illegible]

[illegible], Winchester, defeated [illegible], Winthrop [illegible]

[illegible], Winchester, defeated Porter, Winthrop [illegible]

[illegible], Winchester, defeated [illegible], Winthrop [illegible]

Doubles

[illegible]

[illegible]

[illegible]

The following matches were played at West Medford on Saturday, June 13 with West Medford winning 4—3.

Singles

[illegible], Winchester, defeated Roberts, West Medford [illegible]

[illegible], Winchester, defeated Heintz, West Medford [illegible]

[illegible], West Medford, defeated [illegible], Winchester [illegible]

[illegible], Winchester, defeated [illegible], West Medford [illegible]

Doubles

Roberts and Heintz, West Medford defeated [illegible] and Currier, Winchester [illegible]

[illegible] and Currier, West Medford defeated [illegible], Winchester [illegible]

[illegible] and Freeman, West Medford defeated Riley and Abbott, Winchester [illegible]

This week, Saturday, Winchester plays Bellevue at Melrose.

FOSTER—COX

Miss Margaret Cox, daughter of Mr. and Mrs. Walter E. Cox of Myrtle street, and Jerome Bailey Foster, son of Mrs. M. A. Foster of Mystic Valley Parkway, were quietly married last Saturday evening at the home of the bride's parents by Rev. J. West Thompson pastor of the Crawford Memorial M. E. Church. Attractive decorations of ferns and pink roses were arranged for the ceremony.

Miss Cox was attended by Miss Linda F. Foster of Winchester, sister of the bridegroom and Mr. Foster had for his best man R. Stokes Apsey of this town.

The bride wore a gown of peach-blow satin with a lace cap trimmed with pearls. Her bouquet was of talisman roses and blue larkspur, and her only ornament was a string of pearls, the gift of the bridegroom. Miss Foster's gown was of flowered silk crepe, and she carried a bouquet of pink roses.

The parents of the bride and the bridegroom's mother assisted in receiving at the reception which followed the ceremony. The wedding journey is taking Mr. Foster and his bride by motor through the White Mountains and upon their return they will make their home in Winchester at 9 Englewood road.

PUPILS OF MISS SNOW IN RECITAL

The pianoforte pupils of Miss Hattie E. Snow of this town gave their annual recital last evening before a large audience of relatives and friends in Fortnightly Hall.

The following interesting program was presented by the young performers who gave evidence of painstaking and intelligent instruction. Miss Snow assisted in several numbers on the program.

The program was as follows:

Rustic Dance	Anita Todesco
Moonlight Waltz	Margaret Flaherty
Dainty Maid	Edith Deeley
Cake-walk [illegible]	Joan Nash
Lullaby	Dora Power
Russet Leaves	Florence Pento
Promenade March	Frances Sullivan
Snowball Duet	Helen Hannon and Miss Snow
Marching Through Georgia	John McPartlin
In the Wildwood	Margaret Hannon
Anniversary March	Paul Butt worth
Little Fairy Schottische	Alison Bell
March of the Wooden Soldiers	Dominic Tucci
Mountain Pink Waltz	June Armstrong
Imps' Revel	Anita Tucci and Ida Cuedo
Little Joker	Glen Potter
The Pink	Margaret Shaughnessy
Pony Race	Robert Bell
Waves of the Ocean	Evelyn Kvickstrom
Minuet in G	Sylvia D'Ambrosio
Fluttering Leaves	Arlene Snow
Dancing at Picnic	Mary Halligan
[illegible]	John Donahue
Mountain Belle Schottische	Virginia Foreman
Will O' the Wisp	Virginia Foreman
Twilight in Woods	Betty Bellew
Reverie	Anita Tucci
Dancing Blossoms	Robert Lane
Wayside Rose	Betty Banner
Festival in Fields	Anna McPartlin
Mardi Gras March	Ida Cuedo
Fairy Barque	Amy Lawson
Bolero	Evelyn Kvickstrom
Evening Chimes	Pauline D'Ambrosio
Chorus from Carmen	Miss Snow and John Donahue

HIGH SCHOOL EXAMINATION NOTICE

All High School students who have studied during the summer will have an opportunity to make up examinations in any of the regular High School subjects in which they have failed on Tuesday, Sept. 8. The examinations will be given in the high school building at 9 o'clock in the morning and at 2 o'clock in the afternoon. A student will receive a full year's credit for any subject in which he passes the make-up examination.

In order to be eligible to take examinations, students must have notified either Mr. Grindle or Miss Palmer not later than Tuesday, Sept. 1, and submit evidence of summer study in preparation for the examination. je26-jy10-au7

WINCHESTER WINS, 7 TO 5

Winchester defeated Brae Burn, 7 to 5, at Brae Burn Tuesday in a postponed twilight four-ball league match.

WINCHESTER	
Tutein and Walker	1
Bushell and Merrill	2½
Carr and Goodale	1½
Fisher and Aldrich	2
Totals	7
BRAE BURN	
Mansfield and Dunkle	2
Snow and Braithwaite	2
Smith and Thompson	1½
Woodfin and Cutler	1
Totals	5

ROTARY CLUB OF WINCHESTER

The Club met at the usual hour on Thursday with eight absentees noted. Which is to say that "the good old statement [illegible] not so good for our attendance record.

This is the week of the convention of Rotary International at Vienna. Matters of the greatest importance to Rotary are being discussed and acted upon by delegates from all important nations and the policies of our organization for the coming year are being molded. Tidings in regard to the accomplishments of this session will be available in a short time.

Thursday [illegible] was the last one of this Rotary year. It has been a year of accomplishment as well as a year of pleasure. Our officers were especially cheered by a vote of thanks from members in recognition of efforts on the part of the officers for the welfare of the Club.

It is only fair to say that the officers are equally appreciative of the whole-hearted support which they have received from club members. The good Rotarian complies cheerfully with any reasonable request for his services in furthering the interests of his Club and of Rotary in general. We confidently assert that the Rotary Club of Winchester is composed of good Rotarians.

Last week our entertainment committee had one of those heart breaking experiences when notification was received at the eleventh hour that the speaker on whom they had relied could not come. Here was another opportunity for a good Rotarian was our neighbor "Jim" Haggerty, editor of the Woburn Times. On less than an hours' notice "Jim" was on hand prepared to cope with the emergency. Taking for his topic "The National Capital" "Jim" gave us a [illegible] patriotic talk bringing vividly before us various buildings, monuments, national shrines etc. which go to make up our magnificent Washington. "Jim's" listeners were more than pleased with this talk which goes to prove that a "pinch-hitter" is not necessarily a disappointment.

Our new officers will be at their stations next Thursday. They would feel highly complimented if all Club members who are in town would be present to greet them. What do you say.

Percentage of attendance for June 18, 1931—93.55 per cent

CONNORS AND NAZRO WIN FIELD DAY FOURBALL

D. F. Conners and Frank Nazro of Winchester led a field of 60 golfers in the four-ball match at the annual field day of the Boston Four-ball league at Charles River Tuesday with a 72. Clark Hodder and Emery Stratton of Brae Burn finished one stroke behind with a better ball score of 73, while "Ed" Childs of Belmont and Charles Crane of Commonwealth were third with 74.

Conners and Nazro had an equal share in compiling the winning card. Each won seven holes and in but four instances did they each get the same score at a hole. Each was 82 individually, but they had the happy faculty of dove-tailing their good and bad holes and their better ball score was 10 strokes lower than their medals.

Cards of the three top teams follow:

D. F. Connor and Frank Nazro, Winchester	72	8	64
Clark Hodder and Emery Stratton, Brae Burn	73	3	70
"Ed" Childs, Belmont Spring and Charles Crane, Commonwealth	74	5	69

M. C. W. G. NOTES

On Wednesday afternoon of this week, Mrs. Mary Murphy of Salem street, was host to the members and their friends at a most successful matinee lawn whist at her home. Whist and bridge were enjoyed by the large number who attended and following the award of prizes, a luncheon was served. Mrs. Murphy has on several previous occasions proved herself a genuine hostess and when a Guild party is under her direction, it needs no further guarantee of a good time and success as a result. Proceeds of the affair will be used by the charitable committee in their work for the Vacation Home at Sunset Point.

The annual outing of the local Branch will be held this year as in previous years at Salem Willows on Wednesday, July 15 under the direction of Sister B. Young.

Business meetings have ceased until September and the mid-summer outing will be the only activity until fall.

ANDERSON MOTORS TAKES ON NEW LINE

Announcement is made in this week's issue of the Star that Anderson Motor Company, Winchester automobile dealers at 666 Main street, has added the Oldsmobile to its fine line of motor cars and is equipped to display and service this splendid product of General Motors.

In accordance with its usual policy and that insisted upon by the Olds Motor Works the local firm has installed special tools and equipment, designed to meet the most exacting demands of service, and is stocking genuine Oldsmobile replacement parts.

The new Oldsmobile models for 1931 are now on display in the Anderson Motor show room, and old and new friends of the firm are cordially invited to inspect them.

A Ford sedan, owned and driven by John S. Pearson of 44 Mt. Vernon street, in making a left turn while going north on Main street in front of Gilchrist's Garage Wednesday afternoon was in collision with a Chevrolet roadster, owned by William J. Hathon of 3 Hathon Square, Charlestown and driven by Thomas J. Howard of 129 High street, Charlestown The damage done was slight.

WINCHESTER AT LONGWOOD

Mary Cotter of this town and [illegible] Bidwell, formerly of Winchester and a product of local tennis, remain to enter the semi-final round of the Junior Girls' singles division of the Massachusetts State tennis championship now being played on the courts of the Longwood Cricket Club at Chestnut Hill.

Miss Cotter disposed of [illegible] Palfry in the quarter-final and Miss Bidwell won from Mary Whittemore, both girls winning in straight sets. Paired with them in the semi-final [illegible] are the capable [illegible] of Malden.

"Dick" Riley of Winchester High [illegible] in the Junior Boys' singles, reached the fourth round [illegible] they in that division before being defeated by Donald Welsh in a [illegible] set match, [illegible] 7, 6-4, 3-6.

Roswell "Budd" Boutwell is [illegible] in the boys' singles [illegible] the [illegible] of the third round [illegible] "Ted" Cobb.

"Kay" Parrot made a fine showing in the girls' singles (younger girls) division, playing through to the semi-final round before losing to Louise Harding of Brookline. Mary Boyden and Louisa Williams were other Winchester girls to show strongly, both reaching the quarter-finals before being eliminated by Eleanor Crowe and Jane Hutchins.

In the younger girls' doubles Miss Parrot and Sylvia Hatch have carried Winchester's banner into the final round by winning their match in the semi-finals from Gertrude and Rita Casey, 6—4, 11—9.

Mary Cotter, alone of the Winchester entries remains in the [illegible] girls' invitation singles tournament, winning her match in the quarter-finals from Marie Fenterer of South, 6-0, 7-5. Dorrance Chase of Simmons defeated Helen Bidwell in this round. Both Winchester girls represented B. U. Sargent School.

Among the local entries in the various tournaments were Mary Louise Carpenter, Maribel Vinson, Louise Slocum, Helen Bidwell, Mary Cotter, Janet Smith, Catherine Boyden, Grace Thompson, Frances Poinier, Elizabeth Packer, Lucy Fowle, Betty Proctor, Caroline Abbott, Martha Boyden, Gertrude Bache, Martha Johnson, Joan MacDonald, "Kay" Parrot, Mary Boyden, Sylvia Hatch, Margaret Eaton, Betty Gilbert, Louisa Williams, Betty Bissell, Dorothy Waters, Ruth Blennerhasset, Catherine Gilbert, Albert Cutter, Richard Riley, Henry Fitts, Lorimer Walker, Roger Pettingell, Norman Dalrymple, Roswell Boutwell, Paul Cole, William McGarargle and Robert Woolford.

NEWSY PARAGRAPHS

The Misses Molly and Joanne Tufts, daughters of Mr. and Mrs. Bowen Tufts of Stratford road, left last week-end on a trip to California, returning by way of Vancouver and Lake Louise. They are expected to return about the middle of August and in the meantime their brother "Sonny" Tufts will be playing his way to and through Europe, sailing on the S.S. Vulcania June 24 as a member of the "Yale Serenaders."

Miss Constance Purrington of Fenwick road left Thursday for the University of Michigan where she has enrolled for the music course in the summer school.

Richard Grey of Highland avenue left recently for a motor trip through the middle West.

Philip O'Rourke who recently underwent a successful operation for appendicitis at the Choate Hospital, Woburn, returned home Monday.

Last Sunday morning at 9:50 a Chevrolet sedan, driven by Clara R. Russell of 26 Grayson road, was in collision at the corner of Washington and Bridge streets with a Ford coupe, operated by William H. Martin of 3 Jefferson court, Woburn. The cars were only slightly damaged and no one was injured.

A Ford truck, owned by William Levine of South Boston and driven by Edward J. Mayo of 303 West Fourth street, South Boston was in collision Monday afternoon at the corner of Everett avenue and Cambridge street with a Peerless sedan, driven by Hiram O'Barren of 10 Sunderland street Roxbury. The Ford truck was leaving Everett avenue to go north on Cambridge street while the Peerless was headed south on Cambridge street. Anthony Gentile of 287 Hanover street, Boston, riding with Mayo, told the police the front end of the truck was badly damaged.

Mr. and Mrs. R. D. A. Thompson of Riverbank court, Cambridge, formerly of this town, are summering at Monument Beach.

Mrs. Geo. E. Snelling, who at one time made her home on Lakeview road, returned to her home in Somerville this week after spending the winter at Orlando, Fla.

At 6 o'clock Wednesday evening a Chrysler sedan, driven by Nichola Haven of 193 Cabot street, Roxbury, was in collision in the center with a Reo sedan, driven by Pearl R. C. Campbell of 8 Euclid avenue. The damage done was reported as slight.

Patrolman John Boyle of the Police Department had three speeders in the District Court at Woburn yesterday morning. All were convicted and fined.

Mr. Harold Gray, former well known Winchester boy, returned last Saturday to his home in Hammond, Ind., after spending two weeks as the guest of his sister, Mrs. Conrad S. Larson of Maxwell road

Mr. and Mrs. Richard A. Hull and family of Glengarry are at their summer home outside Bangor, Me. Miss Virginia Hull has as her house guest Miss Brenda Skene of this town.

Miss Deborah Gilbert is the guest of Miss Frances Pierce at Harwichport, at the summer home of Miss Pierce's parents, Mr. and Mrs. Henry F. Pierce of Marshall road.

COMING EVENTS

[illegible]

> DON'T FORGET
> The Rest of the Family!
> SEND THE STAR
> To Them This Summer

HENRY WEED DEAD

Henry Weed, for [illegible] years a resident of this town, and [illegible] known among a host of friends in Winchester and surrounding places, died at Peabody last Friday. He was [illegible] years of age.

Mr. Weed had suffered from a form of [illegible] for several years, and [illegible] recently he was seriously ill with a heart trouble for three or four weeks. He had [illegible] recovered sufficiently to drive his car, and on Friday he drove to Peabody to make a call upon his nephew, Mr. D. W. P[illegible].

Upon arriving he [illegible] directly into the garage and a [illegible] later shot himself through the heart. He was dead when members of the family, hearing the shot, reached him.

Mr. Weed was a native of Sandwich, N. H. For many years he was interested in the tanning business, both in Peabody and in Northern Michigan. About 30 years ago he came to Winchester through association with the C. O. Whitten Company, manufacturers of gelatin, who purchased and occupied the former Maxwell tannery on Cross street. He resided with his wife for the first six years on [illegible] and upon her death had since [illegible] home with Mr. [illegible] Howe on Washington [illegible]. He had been retired from business for a number of years.

He was one of the [illegible] a wide and universal friendship with everyone he came in contact, and it may be said [illegible] he never had an enemy. He was for years an [illegible] of the Calumet Club, where he [illegible] several offices of [illegible] some [illegible] bowling and pool teams, and was a constant visitor even to shortly before his death. He was a member of the Unitarian Church and was a Mason being affiliated with Wallace Parkman Lodge.

His wife died about [illegible] years ago and he is survived by one brother living in Sandwich, N. H. and one sister living in England. He also leaves numerous nieces and nephews.

The funeral services, at his request, were held at the Unitarian Church in Peabody on Sunday afternoon. The remains were taken to Mt. Auburn Cemetery for cremation, and his ashes will rest there beside those of his wife.

MADDEN CLUB HERE SATURDAY

Another good club comes to Winchester tomorrow afternoon when the W. F. Madden Club of the Boston Twilight League plays the Legion nine at 3:15 on Manchester Field. The Madden Club gave a fine account of itself last season and everyone who saw last year's game will want to be on hand tomorrow.

The Legion looked a lot better against Waltham last Saturday and with a bit better luck would have pulled out on top. Several of the boys notably among them "[illegible]" Coates, "Marty" McDonough, "Ned" Murray and "Nicky" Fitzgerald have not been hitting a lick but all are good stickers and will find their batting eyes soon.

"Ken" Weafer was a greatly improved pitcher last Saturday and would have won with good support. "Eddie" Doherty caught a great game for a player who has not been working regularly, and there is no question but that big "Jim" Fitzgerald will hit much better, playing the outfield than he did behind the bat. "Tony" Colucci, too, will help the club, both offensively and defensively.

Don't forget the strong Agawam Club is going to play on Manchester Field on the holiday. This is one game no real fan should miss, and no one who saw the battle on last Flaherty Day will pass up a chance to see the battle the Legion and the Agawams will stage on July 4

TO CORRECT AN IMPRESSION

The impression prevalent about town that there will be no fireworks on the 4th this year is erroneous.

The Selectmen, after conferences with the Legion Carnival Committee and several fireworks concerns have awarded a contract to the Randolph Fireworks Company to put on a show on the night of July 4. Townspeople are assured a display of fireworks of the better kind and one that will conform in every detail to the recent ordinance passed by the town.

RONALD WEAFER TO PITCH

Manager "Charlie" Flaherty of the Legion baseball team announced yesterday that Ronald Weafer will be on the pitching rubber for the locals instead of Kenneth Weafer when Winchester meets the Madden Club on Manchester Field tomorrow afternoon.

Winchester friends of Horace Ford, veteran shortstop of the Cincinnati Reds, were a badly disappointed lot when Manager Dan Howley used the local man for only a part of one of the four games played this week between the Reds and the Braves in Boston. Many Winchester fans went in to the games and found it hard to understand why Horace was benched in his home city when he has been going so well lately.

WE WISH TO ANNOUNCE THE OPENING OF OUR

VACATION CLUB

FOR 1932

FIRST PAYMENT DUE WEEK OF JUNE 22ND

Bank Not Open Saturday Evenings During the Summer

WINCHESTER SAVINGS BANK

26 MT. VERNON ST. WINCHESTER, MASS.

BUSINESS HOURS 8 A M TO 3 P M. STABILITY SATURDAYS 8 A M TO 12 M - 7 TO 8.30 P.M.

INCORPORATED 1871

FIRST DROWNING AT SANDY

Somerville Man Lost His Life Last Saturday Night

[illegible] Metzler [illegible] Somerville [illegible] bathing at Sandy Beach last Saturday night.

The young man had [illegible] with two brothers, Earl and William H. Metzler, and Edward Williams of Watertown, and was swimming only a short distance from the shore when he was seen to sink by Williams.

The later with the young man's brothers, Lifeguard Daniel J. Coughlin, Metropolitan Officer William J. Kane and Stanley J. Doherty, a member of the Malden Fire Department, dove several times before Coughlin brought up the body which had been in the water about 15 minutes.

All efforts to revive Metzler failed and he was pronounced dead by Associate Medical Examiner Fred S. Piper of Lexington. Local Police Headquarters was notified of the accident and Sergt. Thomas F. Cassidy with Special Officer Eason went to the beach and assisted with the crowd.

Metzler was the son of Mr. and Mrs. Stephen Metzler of 16 Langmaid avenue, Somerville, and was employed as transportation foreman of the New England Creamery Products Co. in that city. Besides his parents he leaves three brothers and two sisters.

FIRE AT LOCAL FILLING STATION

Shortly after 6 o'clock last Saturday [illegible] when Robert M. Matzek of 28 [illegible] street, Medford, employed at the Jenney Filling Station on Main street, turned the electric [illegible] one of the gasoline pumps, the pump exploded, great [illegible]

[illegible]

Mrs. Robert [illegible] of 3 Wedge Pond road who, with her [illegible] Sheldon was in a Ford sedan under the arch at the station had a narrow escape [illegible] is burning. She reported to the police that her face and arm were scorched by the flames.

MULLEN—HODGKINS

[illegible] Hodgkins [illegible] Wilson [illegible] on St. Mark's [illegible] Church of the Epiphany by Rev. William S. Packer.

[illegible] Hodgkins was attended by Miss [illegible] Bingham of Lynn and Mr. Mullen had for his best man Norman Henry Harrold of this town.

The bride wore a gown of white lace and satin with a tulle veil and carried a bouquet of white roses and lilies of the valley. Miss Bingham wore larkspur blue crepe with a pink picture hat and carried pink roses and larkspur.

A reception was held following the ceremony at the home of the bridegroom's parents. Upon their return from a wedding journey to Niagara Falls and Canada, Mr. Mullen and his bride are to make their home in Winchester at 981 Main street.

Both Mr. Mullen and his bride are well known in Winchester, the latter having formerly been employed as secretary of a local insurance firm. She attended the John Cheverus School in Boston and Burdette College. Mr. Mullen attended the Winchester schools and is employed as night superintendent by the Whiting Milk Company.

SONS OF ITALY HELD SUCCESSFUL DANCING PARTY

The heat of last Friday evening did not prevent a capacity gathering at the dancing party held in Waterfield Hall under the auspices of Winchester Lodge of the Sons of Italy. Music for the dancing was furnished by "Tommy" Giglotti and his orchestra.

Guests of honor were Ettore Colla, Grand Deputy of the Grand Lodge; [illegible], Grand Orator; Venerable Arturo Ragazzini of Medford Lodge; Mrs. [illegible] of Woburn Ladies' Lodge; Vittorio Juso of Woburn Lodge; Past Venerable Vincenzo Natrellon of Woburn Lodge, Miss Baennio of Medford and Messrs. Elvido DiMeo and Oresto Castiaberti, both of Medford.

The local committee in charge of arrangements for the dance was headed by "Tony" Giglotti.

STONEHAM TEACHERS HONORED MISS POLAND

At their final meeting of the year last Thursday members of the Stoneham Teachers' Association presented Miss Ruth Poland with a handsome coffee and tea service in honor of her approaching marriage to Mr. Joseph J. Tansey of this town. The presentation was made by Mr. Earl Thibodeau, teacher of history in the Stoneham High School, and among those present were the High School principal, Charles E. Varney, and Superintendent of Schools Howard Watson.

Miss Poland, who is the daughter of Mrs. Anne C. Poland of Canal street, recently resigned as a member of the Stoneham High School faculty, having for the past few years taught commercial subjects and coached the girls' athletic teams.

Mr. and Mrs. Bouldin G. Burbank (Janet Goddard) of Lowell and their daughter Barbara Louise will spend July at Manomet with Mr. and Mrs. Henry A. Goddard.

STEVENS—EMERSON

As a crowning event in the week of graduation from Radcliffe College, Miss Mary Elizabeth Emerson, the daughter of Dr. and Mrs. L. Eugene Emerson, of 64 Sparks street, Cambridge, became the bride of Mr. William Leonard Stevens, Jr., the son of Mr. and Mrs. William Leonard Stevens of 63 High street, this town, at St. John's Memorial Chapel, Cambridge, Saturday afternoon.

Dean O. B. Washburn of Cambridge, and Rev. H. W. Foote of Belmont officiated at the ceremony.

Miss Patricia Emerson of Cambridge was maid of honor and the bridesmaids included Miss Ottilia Nichols, Miss Rachel Coolidge, Miss Jean Murray, and Miss Isabell Reynolds all of Cambridge. Mr. John Stevens of Winchester was best man at the ceremony.

The ushers included Thurston Childs of Long Island, N. Y., Winfield Saunders of New York, Robert Marshall of South Carolina, W. Wallace Anderson and Ashton and Eugene Anderson of Cambridge. A reception was held at the home of the bride's parents.

Miss Emerson was a member of the Idler Dramatic Club at Radcliffe. The groom was graduated from Harvard in 1929.

At 1:51 Monday morning an alarm from Box 52 called the Fire Department to put out a fire in the house at the corner of Highland avenue and Forest street owned by [illegible] of Forest circle. [illegible] Sergeant Thomas F. Cassidy and Edward W. O'C[illegible] with Patrolmen [illegible] Dunbury and James Farrell handled traffic at the fire which was not serious.

Packard Presents

GERALDINE FARRAR

Famous Metropolitan Soprano

in her first Radio Concert

One of a series of

Monday Evening Radio Recitals

MONDAY, JUNE 29th

over NBC Blue and Supplementary Networks

Tune in on

WBZ, Boston, at 10:30 P. M.

Eastern Daylight Saving Time

Monday, July 6th

ANNA CASE and CYRENA VAN GORDON

ANDERSON MOTOR CO.

[illegible] MAIN ST. WINCHESTER, MASS.

TEL. 1051

GLADDEN *her* day of days *with* FLOWERS *from*

WINCHESTER CONSERVATORIES, INC.

—TWO STORES—

Main Store and Greenhouses

186 Cambridge Street

Phones: Win. 1702, 1703

ARNOLD SHOP

1 Common Street Phone Win. 0205

PERFORMANCE *without a* PARALLEL... *now results in a* 3 YEAR GUARANTEE *and* NEW [illegible] PRICES

OVERWHELMING owner approval and an unparalleled performance record bring this Three Year Guarantee on each new General Electric Refrigerator.

Here's a refrigerator that actually pays for itself. Here too, is every convenience. A score of vital features, plus new low prices, and the Three-Year Guarantee make General Electric your logical choice.

A few pennies a day pay for current and meet installments. This modern necessity actually pays for itself—returns bountiful year-around dividends in cash, convenience and joy.

Reduced prices and down payments as low as $10 with 24 months to pay—mean that you can begin General Electric savings and enjoyment today.

GENERAL ELECTRIC

ALL-STEEL REFRIGERATOR

Commercial Refrigerators — Electric Water Coolers

"We Can Serve You Better"

S. S. McNEILLY CO.

547 Main Street, Winchester Tel. 2070

$5

Will put in an electric floor plug in any room on the first floor of your house.

E. C. SANDERSON

THE ELECTRICIAN

Tel. 0300

WE CARRY A FULL LINE OF SUMMER GOODS

Sugared peanuts, crystalized popcorn and cream wafers are tasty confections for summer days. We also carry breads and pastries. Chocolates and bon bons as well as assorted nuts are for your selection. Sweets for summer.

Clara Catherine Candy

A. A. MORRISON

19 Mt. Vernon St., Winchester

Tel. 0966

12 Church St., Wellesley

Tel. 1399-W

AMALCO AWNINGS

Information about cost and style—no obligation.

AMERICAN AWNING & TENT CO.

100 Cummington Street, Boston, Mass.

Tel. KENmore 0550-0551

United States Royals

TIRES AND TUBES

AT LOWEST PRICES

Trade in Your Old Tires Now

QUALITY MERCHANDISE

Road Service

OSCAR HEDTLER

26 Church Street, Winchester Tel. 1208

n21-tf

When Summer Guests Come . .

You will need fresh, clean bed linen, towels and table linen.

Let us launder them for you. Your guests will say they are beautifully done and you will have extra time to entertain.

A call will bring our salesman to your door.

TELEPHONE WINCHESTER 2100

New England Laundries Inc

Winchester Laundry Division

Converse Place Winchester

Summer Service along the North and South Shores

No MORE DEPENDABLE SERVICE at ANY PRICE!

and that holds good for suits, dresses, coats, rugs, furniture, blankets, draperies, curtains, and what-not. Get acquainted with all of Golden Bell's quality services: cleaning, pressing, dyeing, cold-storage, Konale moth-proofing, etc.

ALL SUITS—TOPCOATS

PLAIN SILK DRESSES

cleaned—pressed—renewed

6 NECKTIES 75c

GOLDEN BELL CLEANERS, INC.

WORKS AT MALDEN

CALL MALDEN 2000

Kelley & Hawes Co.

Funeral Directors

LADY ASSISTANTS

SERVICES RENDERED IN ANY PART OF STATE

TELEPHONES: WINCHESTER 0035—0174—0106

Service, with us, means anticipating the needs and desires of our patrons so that they need not concern themselves about the slightest detail beyond telling us their wishes.

au5-tf

PHARMACY FIRST

KNIGHT

WINCHESTER SQUARE WEST, AT CHURCH STREET

Announcing

THE NEW FORD STANDARD SEDAN

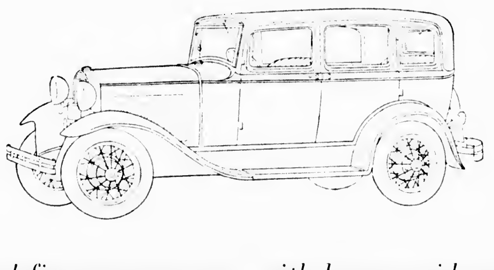

A beautiful five-passenger car, with longer, wider body, and attractive, comfortable interior. The slanting windshield is made of Triplex safety plate glass. You can now have the new Ford delivered with safety glass in all windows and doors at slight additional cost. The price of the new Ford Standard Sedan is $590. f. o. b. Detroit.

Ford

F.O.B. Detroit, plus freight and delivery. Bumpers and spare tire extra at low cost. Convenient, economical terms through the Authorized Ford Finance Plans of the Universal Credit Company

WALTHAM CITY CLUB NOSED OUT LEGION

Locals Lost Tough Game, 6 to 5

The fast stepping Waltham City Club was lucky to win a 6 to 5 verdict from a much improved Legion nine on Manchester Field last Saturday afternoon, a two run rally in the 9th enabling the visitors to pull the ball game out of the fire.

Winchester was much better than in its opener with the Roche Club and got effective pitching from "Ken" Weafer who hardly deserved to finish on the short end. Six errors were made behind his benders and several of the miscues hurt badly.

The blistering heat made things decidedly uncomfortable for the spectators and effected the players somewhat, though the game was on the whole fast enough.

The visitors went right out in front in the opening inning when Tibbetts got a life on McDonough's bobble and went to third on Davan's one-shot, Walcott hoisting to Coates in the meantime. Ryan tapped to McDonough and Marty erased Tibbetts at the plate, but J. Ryan poled out a triple over "Jimmy" Fitzgerald's head and two runs were over. Donahue fanned to end the frame.

Winchester got one back in the second. With two away McDonough drew a pass and scored on successive singles by Tansey and Doherty. Davan threw out Weafer.

In the third Colucci's wild peg on Davan's hopper, followed by G. Ryan's triple to left center gave the City Club another tally. Trying to score on a short passed ball, G. Ryan was out Doherty to Weafer, the visitors setting up a raucous squawk at the decision. Coates tossed out J. Ryan to end the frame.

Both teams scored in the 4th. For the visitors Donahue hit safely and reached third when Weafer tossed wildly trying to force him at second. Donahue was over a minute later when Doherty's quick snap to catch him off base hit him on the head and bounded away from Coates. Sullivan hit safely and Kimball fanned, but Tibbetts walked to fill the bases with only one away. Weafer, however, tightened nicely and forced Walcott to pop to him, fanning Davan for the final out.

In the local's half "Tony" Colucci got hold of a fast one which he belted past Donahue for the circuit. The Legion put over another in the 5th when Murray hit and after holding first while Coates and N. Fitzgerald flied out, rode home on "Jimmy" Fitzgerald's three-bagger, a beautiful swat to far centerfield, on which a faster runner might easily have made the circuit.

Winchester tied the game in the 6th. Tansey worked Kimball for a pass and was sacrificed to second by Doherty. "Ken" Weafer, a bear-cat in the pinch, came through with a single to center and Francis scored. Murray hoisted to Donahue and Kimball tossed out Coates.

McDonough was safe when Davan messed up his grounder in the 8th and J. Ryan went in to pitch for Waltham. Tansey then sacrificed nicely. Collins threw out Doherty, but Weafer again came through with a single through the box to ease over Francis. Collins tossed out Murray and Winchester was one to the good.

The ninth saw the visitors clinch the game, though not without Dame Fortune giving them a couple of generous shoves. Walcott flied to Tansey to start with but Davan hit past third. Ryan lined one to center which looked like an easy out, but which Tansey lost when he took a quick look to see how near he was to the field hockey goal in his pasture. It was tough luck for Weafer and more of the same was coming. J. Ryan hoisted a foul in back of first base on which N. Fitzgerald and McDonough got tangled up and then slapped a grounder at coates. Davan had started with the pitch and beat Brad to the base, filling the stations with one away. Doherty took Donahue's twisting foul, but Collins hit one which took a mean hop and hit Colucci on the shoulder, bounding away to centerfield and permitting Davan and G. Ryan to tally. Collins was out trying to stretch it, Tansey to Colucci.

With two away in the ninth "Jimmy-Fitz" rifled one over second, and with Colucci up the fans yelled for a rally. "Tony's" best however, was a foul which Wolcott picked off the bleachers and the game was over.

The summary:

WALTHAM CITY CLUB

	ab	bh	po	a	e
Tibbetts, cf	3	0	1	0	0
Wolcott, 3b	5	0	1	2	0
Davan, ss, rf	5	2	0	4	2
G. Ryan, 1b	5	2	11	0	0
J. Ryan, rf, p	5	1	1	1	0
Donahue, lf	5	1	2	0	0
Collins, 2b	1	1	2	3	0
Sullivan, c	1	1	2	0	0
Kimball, p	1	1	1	4	0
Mahar, ss	0	0	0	1	0
Totals	40	9	27	15	2

WINCHESTER LEGION

	ab	bh	po	a	e
Murray, lf	5	1	0	0	0
Coates, 3b	5	0	1	1	0
N. Fitzgerald, 1b	5	1	6	0	1
J. Fitzgerald, rf	5	2	3	0	0
Colucci, ss	1	1	2	1	1
McDonough, 2b	3	0	1	3	1
Tansey, cf	2	2	3	1	1
Doherty, c	3	1	9	2	1
Weafer, p	1	2	2	0	1
Totals	36	10	27	10	6

Innings	1	2	3	4	5	6	7	8	9	
Waltham	2	0	1	1	0	0	0	0	2	6
Legion	0	1	0	1	1	1	0	1	0	5

Runs Davan 3, G. Ryan 2, Donahue, Murray, Colucci, McDonough 2, Tansey. Two-base hits G. Ryan, N. Fitzgerald. Three-base hits G. Ryan, J. Ryan, J. Fitzgerald. Home run Colucci. Sacrifice hits Doherty, Tansey. Struck out by Kimball 2, by Weafer 5. First base on balls by Kimball 3, by Weafer 3. Time 2hrs. Umpire S. Colucci.

FOUR-BALL BEST BALL AT COUNTRY CLUB

Two teams had 73s in the Class A division of the four-ball, best-ball golf tournament staged last Saturday afternoon at the Winchester Country Club. A tie at 78 also featured the Class B play.

The summary:

Class A

D. Morse and D. Connors	73
E. M. Fisher and S. Walker	73
P. A. Hendrick and L. W. Barta	75
H. F. Pike and F. F. Nazro	77

Class B

C. H. Carroll and W. D. Eaton	78
N. B. Hartford and H. Pilkington	78
H. F. Nazro and J. F. Tuttle	81

BRITISH GOLFERS ATTRACT BIG CROWD TO COUNTRY CLUB

Invaders Play Good and Bad Golf—Fred Wright has Best Score

Two thousand enthusiasts braved last Friday afternoon's heat to see the members of the British Ryder Cup team pair with the ten best amateurs in Massachusetts in an exhibition match at the Winchester Country Club.

The visitors, handicapped by their two weeks' layoff, the long unfamiliar local course and the extreme heat, made on the whole an indifferent showing, only four of them succeeding in breaking 80 for the 18 holes. "Abe" Mitchell and "Syd" Esterbrook had 77s, "Archie" Compston a 78 and W. H. Davies a 79.

Fred Wright, state amateur champion, led the field with a 76, not near enough to cause any apprehension over Horton Smith's course record of 69. Francis Ouimet was the other American to finish under 80, having a 78.

Wright without question played the best golf of the day, and after it all the experts seemed to agree that "Abe" Mitchell and Ouimet were more nearly on their game than the others. "Archie" Compston of the invaders, however, was the especial favorite of the gallery and the big Britisher combined mediocre and brilliant golf in a way to keep the crowd on edge.

Most of the players had either one very bad hole or too many three putt greens, and "Charlie" Whitcomb, British captain, had a particularly bad afternoon with his putter. In the four-ball combination Duncan and Wright had the better ball, a 70. Ouimet and Compston were second with a 71.

The cards follow:

Compston, out	[illegible]
In	[illegible]
Ouimet, out	[illegible]
In	[illegible]
Mitchell, out	[illegible]
In	[illegible]
Guilford, out	[illegible]
In	[illegible]
Duncan, out	[illegible]
In	[illegible]
Wright, out	[illegible]
In	[illegible]
C. Whitcomb, out	[illegible]
In	[illegible]
Ward, out	[illegible]
In	[illegible]
Robson, out	[illegible]
In	[illegible]
[illegible], out	[illegible]
In	[illegible]
E. Whitcombe, out	[illegible]
In	[illegible]
[illegible], out	[illegible]
In	[illegible]
Hodson, out	[illegible]
In	[illegible]
Batchelder, out	[illegible]
In	[illegible]
Davies, out	[illegible]
In	[illegible]
[illegible], out	[illegible]
In	[illegible]
Esterbrook, out	[illegible]
In	[illegible]
McPhail, out	[illegible]
In	[illegible]
Havers, out	[illegible]
In	[illegible]
[illegible], out	[illegible]
In	[illegible]

Following the tourney the players of both teams were served dinner at the club by Steward Charles Emerson. President John Abbott after welcoming the visitors and extending the club's felicitations presented both the British and American players with gold medals bearing the club seal. Other speakers were President Talbot Chase of the Massachusetts Golf Association and President Oscar Flatley of the New England Association. Captain Charlie Whitcomb, Manager Fred Pignon and George Duncan responded for the invaders who were driven to their train at the South Station after the dinner by local club members.

J. L. S. "Joe" Barton and his committee came in for many compliments upon the efficient manner in which they handled the details of the entire tournament. Harry Bowler, the club "pro," acted as chief marshal and did his usual good job with the gallery.

The Britishers weren't especially keen for the new ball and all expressed their inability to fathom it in a heavy wind. Few of the invaders wore spiked-sole shoes, seeming rather to favor the rubber sole variety. The visiting manager was surprised to find public schoolboys caddying, remarking that English schoolboys seldom carry even their own clubs. He was delighted with the facilities of the Winchester Country Club and astonished to find what he termed a "real country club" could boast of a clubhouse with such appointments. Nothing, he said, at the British clubs is quite on the scale of the local organization.

Manager Pignon was also surprised at the size of the gallery at the exhibition and stated that the crowd resembled the fashionable gathering at the most famous race meeting in England—Ascot. There were many more at the Winchester club last Friday than would attend a similar event in England. Without attempting to alibi his men's showing, he admitted that the invaders were by no means on their game at Winchester.

Chief William H. Rogers had a good sized police detail at the club in charge of Sergt. Thomas F. Cassidy and Sergt. Edward W. O'Connell. Patrolmen Henry Dempsey, Clarence Dunbury, James Farrell, Archie O'Connell, Joseph Derro, John Dolan and James Noonan were on duty at the club with Motorcycle Officer John Murray patrolling High street and Arlington road. The press of cars was not so heavy as the authorities had anticipated.

"Robbie" Robinson, captain and pitcher on this year's baseball team at Winchester High, is now on a barnstorming trip through New Brunswick as a member of the crack Boston Tigers team. There is no doubt that "Robbie" had as much stuff as any pitcher in the Mystic Valley, but he seldom got any kind of support from his mates. He was picked to play with the All Mystic group against the All Suburban but was prevented from so doing by his trip with the Tigers.

SUMMER CLEARANCE SALE

Begining Saturday, June 27th

ENTIRE STORE STOCK GREATLY REDUCED FOR CLOSING

This is our annual sale usually held after July 4th which is always anticipated and appreciated by our customers.

HERE ARE A FEW OF THE MANY BARGAINS

A Special Selection of Silk Dresses Reduced from $10.00 and $25.00 only $5.00

COATS Regular Price $15.00 and $35.00 Now $10.75 and $15.00

Everything Else Reduced Accordingly—All Sizes, 14 to 46

NO REFUNDS, NO EXCHANGES, ALL SALES FINAL

Willhelmina Smart Shop

WAKEFIELD SQUARE

NEW Hotel Bradford CASCADE ROOF

Luncheons by sunlight

Dinners $1.50-$2-$2.50—Dancing

Skyline View of Boston

LEO REISMAN'S Bradford Orchestra

EVERY NIGHT—FREE PARKING

je12-3t

ROCK of AGES

MEMORIALS in all mediums

STONE AND TAYLOR

122 A NEWBURY STREET, BOSTON

Commonwealth 1585

ap24-13t

NO JUNE WEDDING is complete without

WINCHESTER CONSERVATORIES, INC.

—TWO STORES—

Main Store and Greenhouses

186 Cambridge Street

Phones: Win. 1702, 1703

ARNOLD SHOP

1 Common Street Phone Win. 0205

T. F. Kennefick

Roofing and Metal Work of All Kinds

Office at A. Miles Holbrook's

24 CHURCH STREET TEL. WIN. 1250

ja9-tf

NO TRESPASSING

can be more tactfully expressed by erecting a Cyclone Chain Link Fence around your property.

Write, call or phone for illustrated catalogue.

SECURITY FENCE CO.

23 Kent St., Somerville

Som. 3900

We erect Fences all over New England

ap17-6t-eow

NOTARY PUBLIC

JUSTICE OF THE PEACE

T. PRICE WILSON

Star Office

Thomas Quigley, Jr.

CONTRACTOR

CEMENT AND STONE MASON

MOTOR TRANSPORTATION

Power Shovel — Air Compressor

Road Roller — Drilling

Concrete Mixer — Blasting

Tractor — Rock Excavating

Granolithic Walks and Driveways

Loam, Sand, Gravel and Lawn Dressing for Sale

Mr. and Mrs. Edward V. French of Ledgewood road are located at Westville, N. H. for the summer.

The Winchester Star
THEODORE P. WILSON, Editor and Publisher: WINCHESTER, MASS.

SINGLE COPIES, SEVEN CENTS
Left at Your Residence for One Year
The Winchester Star, $2.50 in Advance

News Items, Lodge Meetings, Society Events, Personals, etc., sent to this office will be welcomed by the Editor

Entered at the postoffice at Winchester, Massachusetts, as second-class matter.

TELEPHONE NUMBER 0029

[illegible]

... the diamond of Manchester Field. We [illegible] that the bleachers or [illegible] of the field would [illegible] better if they were [illegible] up along the first [illegible]. The grass much too hot on [illegible] day to occupy in their present location.

Wh[illegible] the playground we [illegible] to ask those who practise [illegible] shots on Manchester Field to keep off the diamond so far as possible. The little holes dug by ambitious drivers are making both infield and outfield very treacherous. It is possible to do plenty of driving without disturbing that part of the field used for baseball.

Apparently one source of Winchester's revenue is going to be less this year than last. In spite of the fact that approximately 100 more cars have been registered by local owners thus far this year the total revenue from motor excise taxes is in round figures $6,500 less than at this time a year ago. The estimated deficit for the year is between $7,500 and $8,000. Commissioner Long stated to Tax Collector Nichols that the same condition is prevailing to a great extent throughout the state. The lowering in price of automobiles cannot entirely explain the situation. Apparently many motorists are making the old car do for another season.

RIGHTS OF CITIZENS AGAINST CRIMINALS

(From the Boston Herald Mail Bag)

Burglars and Police versus Citizens? "Kills Burglar with Two Shots," Milford Storekeeper Held in $5000 on Charge of Manslaughter."

The above quoted front page headlines in The Herald of June 15 point to an interesting development in our so-called civilization in the United States. To the few remaining citizens who have had the delusion that personal right of self-defense against the favored criminal class still exists under our laws, the news item is even alarming.

From many years of depredations by criminals, we have grown accustomed to outrages which, in the early days of this country, would have brought to the perpetrators swift punishment by organized forces of the law backed by aroused public opinion. Today, public opinion, educated by the exploits of criminals, as shown in popular "crook" plays and films, is indifferent to the public menace of crime, if not actually friendly to the "poor, dear criminal."

The legal merits of the present instance may not be properly set forth in the news item. The question as to the legal obligation of the Milford police, in the performance of their supposed or actual duty, to arrest the storekeeper who shot the burglar, is not material to this letter. The letter is written merely upon the assumption of certain facts.

A burglar found by a storekeeper in his store in the nighttime is killed by the storekeeper. The storekeeper, who has defended his property and perhaps his life from criminal acts, to prevent which the police are supposed to be organized is promptly arrested and charged with the crime of manslaughter.

Why? Because the police said "the burglar" had no gun with him. Was the storekeeper then legally or morally obliged to ascertain whether or not the burglar had with him the means

[illegible] What [illegible] brother, a man who, the news item states, was a burglar, hence, presumably, a criminal and an enemy of society? [illegible] make him [illegible] because he defended himself and his property?

The police, the reporter, the editor [illegible] others similarly hardened to or [illegible] crime will doubtless answer that the arrest and accusation are formal [illegible], that the charge will probably not [illegible] pressed if the deceased really was a criminal, a burglar and not merely a social nocturnal caller. But what if the charge of manslaughter is dropped? What if the bail is refunded? What, even if (as is unlikely) the accused suffers no financial loss? What will this every typical example of the workings of our so-called justice have done to the victim—the storekeeper and his relatives and supporters?

If he and they are normal human beings, it will, it seems to me, have convinced them, as it has convinced me, that our decent, law-abiding citizens, when threatened with violence to their property or to their lives or the lives or safety of their families, must, under our present crime-encouraging police policy, as here instanced, fold their hands or sneak away in a chicken-livered silence while some "red-blooded" criminal, safe in the knowledge that he is protected by this same police policy, goes on in his applauded and advertised career of crime—an example to be imitated by his younger companions and perhaps if he becomes sufficiently successful and dramatic, to be immortalized in the public press and in filmland. Ought not the police, admittedly powerless to cope with the crime situation, leave to the citizen at least the right to protect himself "in his own home or castle" without subjecting him to the processes of law properly directed against the criminal?

D. W. Potter

Boston, June 15

BUILDING PERMITS GRANTED

The Building Commissioner has issued permits for week ending Thursday June 25 as follows:

Joseph Rania, Winchester—wreck and remove garage on lot at 5 Emerson court.

Joseph Rania, Winchester—new roof over present piazza on dwelling at 5 Emerson court.

Gertrude Y. Vinson, Winchester—new private garage on lot at 197 High street.

A. H. McLatchy, Co. Inc., Winchester—wreck and remove part of shed and build new addition on shop at 50 Cross street.

Mabel W. and Helen E. Stinson, Winchester—alter to present dwelling also add new sun room at 16 Myrtle street.

Charles S. Livingston, Winchester—addition to dwelling at 8 Brooks street.

Dr. F. L. Jones, Somerville—new dwelling and garage on lot at 122 Highland avenue.

Harry Osgood Winchester—new private garage on lot at 121 Church street.

Thomas Conlon Winchester—new roof over present garage at 15-17 Russell road.

Rachel T. Kimball, Winchester—alter to doors in garage at 18 Cabot street.

Wayne B. Thompson, Winchester—new private garage on lot at 3 Crescent road.

Octavia T. Ayer, Winchester—new piazza on rear of dwelling at 71 Sylvester avenue.

Mary A. Drapeau, Winchester—new piazza on rear of dwelling at 78 Sylvester avenue.

You May Sign a
"DECLARATION OF INDEPENDENCE"
from financial worry in years to come for your family, and if you survive, for your later years.
A form will be gladly furnished for your signature and details explained by
WILLIAM W. HILL, Agent
The Northwestern Mutual Life Insurance Company
235 Park Square Building
Boston
Phone Hancock 3765—Win. 0418

GARDEN FETE FOR THE WINCHESTER FORTNIGHTLY GLEE CLUB

[illegible]

Mrs. Morton [illegible] a pott[illegible] lovely object at the whe[illegible].

The Winchester Garden Club certainly had a splendid exhibition, not only in the quality of the flowers exhibited, but also in the artistic arrangement of them.

There were exhibits from Mrs. Mary Davis, president of the club, a vase of flowers. Mrs. Marion Gal[illegible], a vase of flowers. Mrs. Margaret Hintlian, a very artistic arrangement of Campanula, Larkspur and roses which completely surrounded a beautiful statue of the Goose Boy with large copper urns filled with roses and larkspur at the base. Mrs. Amy Orpin a yellow bowl filled with ivy. Mrs. A. Pitman, a glorious arrangement of delphinium and giant batchelder buttons, a study in blue. Also a very dainty group of flowers of all colors in a lovely blue urn. Mrs. Pitman received first prize. Mrs. Ada Von Rosenvingle, vase flowers. Mrs. Aurilla Shapleigh, pewter bowl with red roses. Mrs. Helen Sweet, Ritz blue vase with yellow flowers. Mrs. Blanche Warren, large blue urn with a mass of beautiful flowers. Mrs. Gretchen West, old Spanish bubble glass bowl with tiger lilies and Chinese soap stone vase with Iceland poppies. Mrs. D. Wills, transparent glass urn with red and white roses and a rose pottery vase with pink roses.

Other exhibits were from Miss Hattie Snow's garden, a huge basket of colorful garden flowers. Mrs. Woodside, a basket of shasta daisies.

Honorable mention were received in the following order: Mrs. Anna Pitman, 1st prize; Mrs. Margaret Hintlian 2nd prize; Mrs. Helen Sweet 3rd prize; Mrs. Dorothy Wills, 4th prize.

Refreshments were served by the following group of young ladies:

[illegible]	[illegible]
Rose Downes	Patricia [illegible]
Katherine Henry	Ruth [illegible]
Anita Wilson	Lois [illegible]
Marjory Dodsen	[illegible]
Esther Loftus	[illegible]
Ruth Loftus	[illegible]

NEWSY PARAGRAPHS

Mr. F. S. Snyder of McCall road has presented to the Winchester Country Club a fine Moose head, also an Elk' head and Steer's horns which must span about 5 feet. The heads and antlers aroused much comment when placed on the express platform of the Kelley & Hawes Co. where they were brought en route to the Country Club in one of the company's big trucks.

John Crosby, son of Lieut.-Commdr Paul T. Crosby of 5 Lewis road and recently appointed to the United States Naval Academy at Maryland with Kenneth West of 24 Mason street, was appointed to the Academy from a New York District while West was appointed by Congressman Dallinger. This accounts for the fact that two boys from one town and apparently from one district have been able to win appointments to Annapolis. West as well as Crosby comes naturally by his leaning toward the Navy, being a direct descendant of Admiral Francis West and having many ancestors who were naval officers.

Winchester Post, A. L. held its last meeting of the season last evening in the Post Headquarters on Washington street. The State convention was discussed and final announcement of the Post's plans for the Fourth announced. The nominating committee for next year was chosen and a most interesting address made by Mr. J. B. Hunter, executive secretary of the Industrial Defense Association who took as his subject, "The Red Menace." Refreshments were served at the close of the meeting.

Miss Rose L. Felt of Oxford street leaves town early next month for a trip to California.

Stoneham now has four new sets of traffic lights in operation at the bad intersections about the center.

Workmen were busy his morning around the center painting bus stops for the new buses operating between North Woburn and Medford.

Attractive new note paper, including the wanted gray, at the Star Office.

PROMPT RADIO SERVICE
ALL MAKES
Medford Radio Company
MEDFORD SQUARE TEL. MYSTIC 1173
William E. Holdich, Service Manager
f27-tf

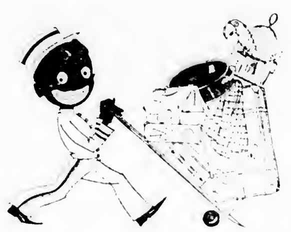

Let's Go -
away next summer without feeling the expense
The easiest way to secure a good vacation is to join the
WINCHESTER NATIONAL BANK
VACATION CLUB
Pay in a trifling amount each week and forget the most vexative of vacation problems
Winchester
NATIONAL
Bank
9-11 CHURCH STREET TELEPHONE 1320-1321

A Radio For Your Summer Home
Only $69.50
COMPLETE *with tubes*
for the NEW
ATWATER KENT
Golden Voiced
COMPACT

USES the new Pentode tube. Wonderful tone and power in small space. Gothic design, walnut case. Adjuster for any length antenna. Fits in anywhere. Will last for years. Come in and try it.
"We Can Serve You Better"
S. S. McNEILLY
Radio Service
517 MAIN ST. WINCHESTER
TEL. WIN. 2070

UNIVERSITY THEATRE

"The Public Enemy," a sensational expose of modern racketeering methods, comes to the University Theatre Harvard Square, Sunday next, for a run of four days. This appalling presentation of the powers that work in darkness to undermine society, comes as a challenge to all who value home and childhood. It strips the criminal of all glamor. It paints him as he is the monster in human form who appears in many disguises—but always with the mania for money. The cast includes James Cagney, Jean Harlow, Joan Blondell, Beryl Mercer, Donald Cook, Leslie Fenton, Robert Emmett O'Connor, Junior Coughlin and Frankie Darro. This picture is so startling in its reality, so devastating in its truth that it can only be properly appreciated by adults and for that reason children will not be admitted to the theatre during its run.

"Gold Dust Gertie" the companion feature presents Winnie Lightner, screenland's funniest star in her most uproarious laffalog.

"The Secret Six," the vivid drama of political life and the underworld starts Thursday. The dramatic story traces the rise and fall of a crooked city political boss who rules the underworld to use it as a tool to gain political power. Wallace Beery plays the principal role as Scorpio, the stockyards worker who becomes political czar of a city. The large cast includes Lewis Stone, John Mack Brown, Jean Harlow, Marjorie Rambeau, Paul Hurst, John Miljan and DeWitt Jennings.

Adolphe Menjou, always the gentleman, bows humbly and sends the lady of his heart back to her husband in "Men Call It Love," the companion picture, a delightful picturization of the Vincent Lawrence farce, "Among the Married."

Must Give a Show

"A successful politician," said Hi Ho, the sage of Chinatown, "should be a great actor, able to give a show worth the taxes he collects."

RANDALL'S
WEEK-END SPECIALS
CANDY
MADE IN OUR CANDY KITCHEN
Selected Assortment Chocolates .... 59c lb.
Regular 80c quality
Old Fashioned Chocolates .... 49c lb.
A rich vanilla cream dipped in delicious bitter-sweet chocolate
Randall's Chocolates are now only 70c the pound box
YOU MAY ENJOY RANDALL'S CANDIES AND SALTED NUTS THIS SUMMER—We will prepay parcel post to your summer home—Drop us a card.
ICE CREAM
Macaroon Strawberry (fresh fruit)
Raspberry Sherbet
Hot Specials Every Day in Our Luncheonette Department
Also Sunday Night Suppers
Tel. Winchester 0515

Riding Lessons Reduced
REDUCTION IN PRICE FOR RIDING AND LESSONS
Week Days $1.50 Per Hour—$3.00 Private Lesson
Week Days—Class Lessons: 2 or More, $1.50 Per Lesson, Plus $1.50 for Instructor
Saturday Afternoon and Sunday Class Lessons—$2 each, Instructor $2
Saturday Afternoon and Sunday—$2 First Hour and $1 Second Hour
Saturday Afternoon and Sunday—Private Lesson $4
SPECIAL ATTENTION GIVEN TO CHILDREN
GOOD'S RIDING SCHOOL
41 Franklin Ave., West Medford Tel. Mystic 3802
jel9-2t

We are pleased to announce that Mr. James A. Cullen of 656 Main Street, Winchester, has been appointed a representative of our Company in this territory.
THE
MUTUAL LIFE INSURANCE COMPANY OF NEW YORK

SPLENDID CAFETERIA
9 Main St., Medford Sq.
Special for Sunday
ROAST STEER PRIME RIBS OF BEEF
Regular Dinner 60c
CHICKEN PATTIES, GREEN PEAS, POTATOES
35c
MINUTE SIRLOIN STEAK, POTATOES, ROLLS, BUTTER
45c
FRIED LOBSTER, TARTAR SAUCE, POTATOES
65c

Little Jack Rabbit Coloring outfits, 35c at the Star Office.

Home Thoughts

If you want to build a home, we may be able to help you.

If you have part of the money required, we might lend you the balance.

What you are paying in rent will pay the interest and the loan and let you live in a better house.

If you have no money, open a share account now and a little later you may have enough so that we can properly lend you the balance with which to build.

We will be glad to advise you regarding home ownership problems, entirely without obligation.

Winchester Co-operative Bank

DIRECTORS

Willard T. Carleton	James J. Fitzgerald	Raymond Merrill
John Challis	Charles A. Gleason	Curtis W. Nash
Ernest R. Eustis	Daniel W. Hawes	Sewall E. Newman
Vincent Farnsworth	Alfred H. Hildreth	Frank E. Randall
George A. Fernald	James Hinds	Samuel S. Symmes

LOST AND FOUND

WILL THE PERSON [illegible]

LOST [illegible]

HELP WANTED

WANTED [illegible]

FOR SALE

FIREPLACE WOOD

VERY FANCY, all cleft good sized white birch $18 per cord, 1 ft. lengths; $20 sawed; maple and oak $16 per cord, 4 ft. lengths, $18 sawed; kindling wood 6 bu. $1; 20 bu. $3; 35 bu. $5. All wood may be seen in yard at 52 High street, Woburn, Frizzell Bros., tel. Woburn 0570. s12-tf

FIREPLACE WOOD—A-No. 1 Grade. Roger S. Beattie. Tel. Woburn 0439. my29-tf

FOR SALE Aster plants, fine strain, early and late branching; Zinnias, Dahlia flowered and dwarf; Cosmos, Stocks, Coreopsis, Gaillardia, Pinks and Godetia, all at 20c per doz.; also annuals in pots 35c per doz. A. F. Dickson, 12 Clinton street, Woburn. Tel. 1109-J je12-3t

FOR SALE Crawford gas range, nearly new, can be purchased reasonable. Tel. Win. 1107-W •

FOR SALE E flat alto saxophone, three years old, good condition, $50. Tel. Win. [illegible] •

TO LET

WOLFEBORO, N. H.

TO LET—To small adult family for board of mab owner, private cottage, lake frontage, exceptional location.

TEL. WIN. 0931-W

For Appointment

TO LET [illegible]

FOR RENT [illegible] Tel. Win. [illegible]-M

TO LET [illegible] Tel. Win. 1012-W [illegible]

APARTMENT TO LET Kitchenette, [illegible] Call Win. [illegible]-M

TO LET Garage for one car at 67 Church street near Chambers. L. D. Langley, 7 Water street, Boston. je19-2t

FOR RENT On Church street near center, large pleasant room, front room on second floor, furnished or unfurnished, business man or woman preferred, references required. Call 17 Church street or tel. Win. [illegible]

TO LET In Winchester, upper apartment of six sunny rooms with all improvements, cellar and entrances all separate, centrally located near schools and churches, in fine residential section, rent very reasonable, garage if desired. Call Win. 1109-M. •

FOR RENT Half duplex, 6 rooms $[illegible] Washington street. Tel. [illegible]-R. •

MISCELLANEOUS

SECOND MORTGAGE LOANS made from our own funds. We also buy mortgage notes or lend on them as collateral. We are not brokers and your dealings are solely with us. Mystic Valley Mortgage Co., 7 Forest Street, Medford. Phone Mystic 0256. ja3-tf

CURTAINS AND DRAPERIES All kinds made to order. We do hemstitching. Perry, 16 Pleasant street, Medford. Tel. Mystic 3980. n6-tf

SIMONIZING Cars cleaned and simonized, big cars $6, small cars $5, brand new cars, any size, simonized for $4. E. Ericson, 7 Lebanon street, Winchester. je19-2t•

CHICK BARGAIN SPECIALS—White Leghorns, 8c; Barred Rocks 9c, White Wyandottes 9c; R. I. Reds 9c, Heavy Mixed 8c. All from blood-tested parent stock. Guaranteed 100% live delivery. 15 chicks free with each 100 on orders mailed this week. $1 books your order. Balance C. O. D. We ship when you want them. Rush your order today! Cut-Rate Chick Co., Dept. 35, Sidney, Ohio •

A YOUNG MAN would like a position as butler and chauffeur, good references. Mrs. C. A. White, 644 Main street, tel. Win. 1175-M, Employment office. je26-4t

LEARN TO DRIVE Hour lessons $1; complete course $10; will call for you. Malden Auto School, 16 So. Washington street, Malden, tel. Malden 0170. •

WANTED Laundry, plain and fancy, price reasonable; experienced and reliable. Tel. Stoneham 1160-J. •

REFINED SOUTHERN colored boy wants position, house work, plain cooking, experienced waiter, can drive car, will go away for summer; references. Tel. Win. 1176-M. •

Phone 1766 Established 1891

R. E. BELIVEAU

Formerly A. E. Bergstrom

UPHOLSTERING AND FURNITURE REPAIRING

Cushion, Mattress and Shade Work

Refinishing

Decorative Chairs Made to Order

15 Thompson St. Winchester, Mass.

CHARLES HAGUE

Cabinet Maker

Antiques Restored—Furniture Made and Repaired—Upholstered and Polished.

SHOP, 17 PARK ST., WINCHESTER

Tel. Win. 1948-W

n15-tf

Apartments in Stetson Hall

Now ready for occupancy. Every Modern convenience, including elevator and refrigeration. APPLY TO THE JANITOR.

POINT O' PINES

NEWFOUND LAKE, N. H.

A rustic haven in a quiet and beautiful section of the lake shore. Log cabins with running water, lodge, central dining hall, tennis, bathing, boating, fishing, home cooking. Very reasonable rates.

my22-8t

BOSTON SCHOOL OF FILING

Established 1917

Short course prepares you for excellent positions, expert instruction, Remington-Rand, Globe-Wernicke, Shaw-Walker, Yawman & Erbe Systems, enroll now, reasonable rates. Rooms 510-519, 136 Federal Street, Boston, Liberty 8309, or call Miss Mary H. French, A.B., Win. 1288-J evenings.

my22-tf

LANDSCAPE PLANTING

SHRUBS AND TREES

at the Melrose Nurseries

A. M. TUTTLE & CO.

261 Howard Street,

Melrose Highlands Mass.

Tel. Melrose 0042

mh15-tf

FRANK REEGO

Landscape gardening, all kinds of lawn and shrub work. Crushed stone driveways, cement walks, etc. Loam, sand, gravel and crushed stone for sale. Estates taken care of by day or by the month. Laying out of stone gardens of all kinds. Twenty years' experience; 23 years a resident in Winchester. Grading or any kind of jobbing. Jobs done to satisfy. 398 WASHINGTON STREET, WINCHESTER. TEL. WIN. 1962-M.

One man told another about

F. G. DAVIS'

Radio Service

159 BEDFORD ROAD, WOBURN

TEL. 0350

1896 1931

THE J. A. LARAWAY CO.

Plumbing and Heating

Real Estate for Sale and to Let

TEL. OFFICE 1126—RES. 0948

my1-tf

MISCELLANEOUS

SITUATION WANTED Graduate nurse, age 25 would like to go with family to summer resort to care for small child or semi-invalid. Tel. Stoneham 0177.

WANTED Business girl wishes to share desirable room, conveniently located, with congenial room-mate. Write Star Office, Box W. •

POSITION WANTED Colored high school girl wants work for the summer. Call Woburn 0[illegible]-W. •

POSITION WANTED Elderly Scotch woman wants position as housekeeper or companion-housekeeper, where experience and dependability would count more than hard work. Tel. Woburn 1623-M

Selectman Harris S. Richardson is back in town after enjoying a fishing trip in Maine. Harris is looking particularly fit and is sporting a tan that is the envy of his associates in the center.

SUNDAY SERVICES

SECOND CONGREGATIONAL CHURCH

Rev. John E. Whitley, Pastor. 5?7 Washington street. Tel. Win. 0?06-J

Sunday, June 28. Rev. E. S. [illegible]

FIRST BAPTIST CHURCH

Rev. Benjamin P. Browne, Pastor, 31 Church street

[illegible]

FIRST CHURCH OF CHRIST, SCIENTIST

All Seats Free

[illegible]

Sunday School at 12 o'clock.

Services in the Church Building opposite the Town Hall, 10:45 A. M.

Wednesday evening meeting at 7:45 P. M.

Reading room in Church Building. Open daily from 12 M. to 5 P. M. except Sundays and holidays.

FIRST CONGREGATIONAL CHURCH

Rev. Howard J. Chidley, D.D., Minister. Residence, Fernway. Tel. Win. [illegible]

Mr. J. A. Watecke, [illegible]

[illegible]

Crawford Memorial

METHODIST EPISCOPAL CHURCH

Corner Church and Dix streets. Rev. J. West Thompson, Minister. Residence, 30 Dix street. Tel. Win. 0539-M

[illegible]

CHURCH OF THE EPIPHANY

The Rev. C. P. Mills, 3 Lakeview street. Tel. Win. 1?30. Rector in charge until Sept. 1. Deaconess Helen P. Lane, 12 Washington street. Tel. Win. 1356.

[illegible] Trinity [illegible] A. M. Morning service.

UNITARIAN CHURCH

Rev. George Hale Reed, Minister, 8 Ridgefield road. Tel. Win. 0424.

[illegible]

NEWSY PARAGRAPHS

The Lexington Minute Boys proved too good for the Winchester Town Team Wednesday evening on Manchester Field, winning a one-sided game, 10 to 0. Amico and Carroll twirled for the locals and Readel for the visitors. Only a slim crowd witnessed the battle.

Mrs. Frances Dolan, mother of Patrolman John Dolan of the Police Department, is confined to the house with a fractured ankle sustained in a fall at her home on Hancock street.

Mr. Frank McLaughlin of Arthur street has returned from Rockland, Me., where he has been on a tour of inspection of the battleships for the Navy.

GRANADA THEATER

Lew Ayers in "The Iron Man," and "Up Pops the Devil," with four stars including Carol Lombard, Skeets Gallagher, Stuart Irwin and Norman Foster, will make up the double bill that opens a run of seven days at the big Granada Theater in Malden on Saturday. "The Iron Man" is Lew Ayers first starring vehicle and is a [illegible] of the prize ring from the novel by W. R. Burnett which was a best seller. His wife, played by Jean Harlow, of "Hell's Angels" fame, then steps into the picture with disastrous results. John Miljan and Mae Doran head the supporting cast.

"Up Pops the Devil" presents Carol Lombard and Norman Foster as a young married couple who live in a circle of "good time artists" and writers. Skeets Gallagher and Stuart Irwin contribute most of the laughs with their droll comedy.

Robert Montgomery in "Shipmates" tops the bill that ends its run at the Granada on Friday. This is a stirring story of the Navy in which Montgomery is supported by Dorothy Jordan, Ernest Torrence and Hobart Bosworth. "Bachelor Apartment" with Lowell Sherman is the second feature on the current bill.

MYSTIC THEATER

Starting Saturday the Mystic Theater in Malden will offer one of the best double feature programs of the year with "The Good Bad Girl," starring James Hall and Mae Clark, and also "Stepping Out" with Reginald Denny and Lelia Hyams as the stars, as the attractions. "The Good Bad Girl" presents Mae Clark as a small town girl who comes to the city and without realizing it becomes involved with gangsters. Miss Clark and James Hall are supported by a group of artists including Marie Prevost, Paul Porcasi, Nance O'Neil and Robert Ellis.

"Stepping Out" the second feature on the bill that opens on Saturday, is a comical romance of Hollywood and Agua Cliente, of oil millionaires who turn picture producers, of gold-diggers and jealous wives. In addition to Reginald Denny and Lelia Hyams the picture presents Charlotte Greenwood, Lillian Bond, Cliff Edwards and Richard Tucker in important roles.

"Svengali," a talking screen version of the celebrated book and play "Trilby," with John Barrymore as the star, is the feature on the bill now playing at the Mystic. "Quick Millions" with Spencer Tracy and Sally Eilers, is the second feature on the current bill.

SNOWFLAKE GARDENS

HATTIE E. SNOW

39 Forest Street Tel. Win. 1018

Rock Gardens—Tree Surgery

Moving and Pruning of Evergreen Shrubs — Perennial and Alpine Plants, Dahlias and Gladioli

WINCHESTER TRUST COMPANY

WINCHESTER MASS.

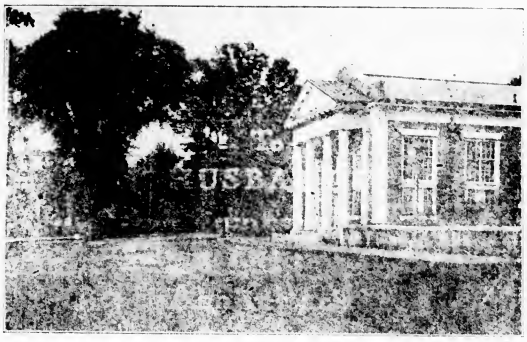

Member of the Federal Reserve System

CONDENSED STATEMENT

as of the close of business June 13, 1931

Resources

CASH AND DUE FROM BANKS	$ 139,505.21
UNITED STATES GOVERNMENT SECURITIES	201,571.51
OTHER STOCKS AND BONDS	1,154,383.94
MORTGAGES	841,572.00
OTHER LOANS	230,810.09
BANKING HOUSE, VAULT AND EQUIPMENT	65,786.80
	$2,636,429.55

Liabilities

CAPITAL	$ 100,000.00
SURPLUS AND GUARANTEE FUND	143,500.00
UNDIVIDED PROFITS AND RESERVES	105,299.81
COMMERCIAL DEPOSIT	1,161,201.79
SAVINGS DEPOSIT	1,126,427.95
	$2,636,429.55

Officers

RALPH E. JOSLIN, President

FREELAND E. HOVEY, Vice-President — G. DWIGHT CABOT, Treasurer

WILLIAM L. PARSONS, Vice-President — H. M. MONROE, Assistant Treasurer

Directors

CUTLER B. DOWNER	H. WADSWORTH HIGHT	WILLIAM L. PARSONS
JERE A. DOWNS	FREELAND E. HOVEY	FRED L. PATTEE
GEORGE A. FERNALD	RALPH E. JOSLIN	EDWIN R. ROONEY
HENRY C. GUERNSEY	JAMES NOWELL	CHARLES H. SYMMES

OLDSMOBILE ANNOUNCES

ANDERSON MOTOR CO.

666 MAIN STREET

TEL. WINCHESTER 1053

OLDSMOBILE takes pleasure in announcing the appointment of this new member of its dealer organization. In accepting his franchise, this dealer willingly joins with Olds Motor Works in carrying out the four great responsibilities recognized by Oldsmobile toward every owner . . . to design progressively, to build faithfully, to sell honestly, to service sincerely.

You will find that the personnel of this new organization is not only capable and willing, but that it is also backed by thorough training and experience. And it will be its earnest endeavor to serve you at all times in accordance with Oldsmobile standards of courteous, economical and satisfactory service.

Salesrooms and service quarters of this new organization are fully equipped. Special tools and equipment, designed to meet the most exacting demands of service, have been installed. And an adequate stock of genuine Oldsmobile parts is available.

You are cordially invited to come in and inspect these complete and up-to-date sales and service facilities as well as the new Oldsmobile models for 1931 which are now on display.

OLDSMOBILE

PRODUCT OF GENERAL MOTORS

First Class Upholstering

SLIP COVERS MADE TO ORDER

MATTRESSES

Repair Work a Specialty

H. J. ROSCOE

38 CHESTNUT RD. STONEHAM

Telephone 0472-W

Reference ap8-tf Reasonable

J. ERHARD JOHNSON

Upholsterer and Decorator

SLIP COVERS AND DRAPERIES

Mattress and Cushion Work. Furniture Repairing. Interior Decorating.

217 BELMONT ST. BELMONT

Tel. 3578

je5-3mo.

WINCHESTER 2111 or 1991

A. E. BERGSTROM

Upholstering and Furniture Repairing—Cabinet Work, Mattress, Shade Work and Draperies—Antiques Bought and Sold

609 MAIN ST. WINCHESTER, MASS.

ap3-tf

ICE

HORN POND ICE COMPANY

Tel. Woburn 0310

FALMOUTH MASSACHUSETTS

RIGHT ON THE OCEAN

One of the Newest, largest and Most Beautifully Appointed Hotels on Cape Cod.

All rooms have single beds with inner spring mattresses, hot and cold water or private bath.

Warm sea bathing. Golf. Sailing. Tennis. Riding. Fishing. Archery.

Special Introductory Rates in June and July. American plan. Two in a room, $4.00 to $7.00 per day by the week.

Ownership management of P. F. BRINE, formerly of Hotel Pilgrim, Plymouth, Mass., and the Davis Islands Hotel, Tampa, Fla.

WRITE FOR ILLUSTRATED BOOKLET

je12-4t

Mrs. G. W. Johnson of this town is to spend the month of July at St. Albans, Vt.

MORTGAGEE'S SALE OF REAL ESTATE

By virtue and in execution of the power of sale in a certain mortgage given by Charles H. [illegible] to Ervin R. Dix dated December 9, [illegible] and recorded with South Registry District of Middlesex County as Document No. [illegible] Noted on Certificate of Title No. [illegible] in Registration Book 211, Page 1?5, of which mortgage the undersigned is the present holder, for breach of conditions of said mortgage and for the purpose of foreclosing the same, will be sold at public auction at 3 o'clock in the afternoon on Monday, the 20th day of July, 1931, A. D., on the premises all and singular the premises described in said mortgage to wit:

The land in Winchester with the buildings thereon, being bounded and described as follows:

Southeasterly by Brookside Avenue, sixty-one and [illegible] feet;

Northeasterly by Lot G on a plan hereinafter mentioned, one hundred (100) feet, more or less;

Northwesterly by the Aberjona River;

Southwesterly by Lot I on said plan, one hundred (100) feet, more or less.

Said parcel is shown as Lot H on said plan.

All of said boundaries are determined by the Court to be located as shown on a Subdivision Plan as approved by the Court, filed in the Land Registration Office, a copy of which is filed in the Registry of Deeds for the South Registry District of Middlesex County in Registration Book 211, Page 157, with Certificate of Title No. 31975.

Terms of Sale: $300 Dollars will be required to be paid in cash or certified check by the purchaser at the time and place of sale, and balance in ten (10) days from date of sale. This property will be sold subject to any or all unpaid taxes, tax sales, municipal liens or assessments, if any.

Signed—ERVIN R. DIX

Present holder of said mortgage.

For further information call Ervin R. Dix, Porter 0287.

June 24, 1931 je26-3t

WINCHESTER BOAT CLUB NOTES

Under the blazing heat of old "Sol" and with the thermometer registering close to 100 degrees the second of the series of three regattas between the "Reds" and the "Whites" of the Winchester Boat Club, was held on Mystic Lake last Saturday afternoon. James Fitch of the "Reds" proved himself the "iron man" of the regatta, winning almost single handed 35 of the "Reds" 47 points. He took part in each one of the events; something which no "White" was able to do. Suffice to say the "Reds" won, but by a narrow margin.

Results regatta June 20, follows:

EVENTS

	R	W
No. 1—Wherries		
1st J. Fitch (R)	5	
2nd I. M. Blanchard (W)		3
[illegible] E. Mansfield (W)		[illegible]
2nd E. Pratt (R)	[illegible]	
No. 2—Singles, Double Blade		
Dead heat between Willard Loess (W) and E. Pratt (R)	4	4
No. 3—Tailend Race		
1st E. Pratt (R)	5	
2nd J. Fitch (R)	[illegible]	
3rd A. Walker (W)		1
No. 4—Tandems, Single Blade		
1st J. Fitch and E. Pratt (R)	5	
2nd W. Locke and C. Russell (W)		3
3rd E. [illegible] and I. Hawley (W)		1
No. 5—Tandem Hand Paddle		
1st J. Fitch and A. Hovey (R)	5	
2nd [illegible] and B. Mansfield (W)		3
3rd I. Blanchard and I. Hawley (W)		1
No. 6—Standing Gunwale Race		
1st J. Fitch and E. Pratt (R)	5	
2nd M. [illegible] and B. Mansfield (W)		[illegible]
3rd E. [illegible] and A. [illegible] (R)	1	
No. 7—Fours, Single Blade		
1st J. Fitch, D. Bowman, A. Hovey, E. Pratt (R)	5	
2nd [illegible], W. Locke, C. Russell, I. Hawley (W)		3
No. 8—Tilting		
1st W. Locke and C. Russell (W)		5
2nd J. Fitch and E. Pratt (R)	[illegible]	
	44	22
Previous regatta	[illegible]	25
Total	102	61

Individual Point Averages

	Points
J. Fitch (R)	18
E. Pratt (R)	40
D. Bowman (R)	26
B. Mansfield (W)	19
A. Hovey (R)	19
D. Parsons (R)	16
A. Dewson (R)	15
I. Hawley (W)	15
W. Locke (W)	15
I. Sandberg (W)	[illegible]
C. Russell (W)	[illegible]
I. M. Blanchard (W)	[illegible]
A. Walker (W)	[illegible]
J. Gustin (W)	6
G. Bryant (R)	[illegible]
H. Gardner (R)	4
R. Sherman (W)	[illegible]
R. Cushman (W)	[illegible]
B. Browndee (W)	[illegible]
E. Barnard (R)	2

The final of the series of three regattas between the "Reds" and the "Whites" comes next Saturday, June 27 at 2:30 p. m. Although the "Reds" have quite a lead in points, nevertheless, the "Whites" still have a chance. With a pleasant, moderately warm afternoon another good time should be in store for all. As this is the 30th anniversary of the Winchester Boat Club, and as it seemed fitting to end the regattas with a "blow out," therefore, a buffet supper will be served at 6:30 p. m. (right after the racing) and later there will be dancing or bridge as preferred. Mrs. Skene, Mrs. Gustin, Mrs. Russell and Miss Toupan are the committee and that means a pleasant evening is in store for those who are present.

An Essex sedan, driven by Benjamin Knudson of 175 Main street was in collision last Saturday afternoon in front of the Hood store on Main street with a Ford truck, owned by the Economy Grocery Co. and driven by Joseph E. Gaudet of 10 Stearns street, Woburn. According to the police the accident was caused when a car stopped suddenly in front of the truck. The Essex was damaged but no one was injured.

LIONS' CLUB

The regular meeting of the Lions was held on Monday with the usual good attendance. As Norman was with us again after a few weeks absence, the meeting was quite "peppy" and the singing of our club songs was much enjoyed, though some one was unkind enough to say that they did not know whether we were "singers" or "howlers." But anyway we had a good time.

The speaker was "Dave" though he kept prolonging the meeting previous to his speech in hopes that some one would pull in an alarm, but evidently some one fell down or failed to obey orders, but when he finally got started, he gave us a good one. He stated that the public in general probably knew less about the workings and work of the fire department than of any other town department. He told us a lot about how the batteries were kept going, how the wires were kept in order, and about the "hook-ups" with surrounding towns for mutual help in times of emergencies.

The next meeting on the 29th is the last until fall and President John promises us a lobster dinner. It is needless to say that we will undoubtedly have a "full" attendance.

WINCHESTER OFFICIALS ATTENDED ASSESSORS' CONVENTION

Winchester's Board of Assessors, Messrs. Harry T. Winn, John F. Cassidy and Frank H. Enman, with their clerical assistants, the Misses Lillian Hardy and "Kay" Foley, and Tax Collector Nathaniel M. Nichols, his Deputy Collector, Miss Margaret Lilley, and clerk, Miss Helen Lilley, attended the annual summer meeting of the Association of Massachusetts Assessors Wednesday and Thursday of this week at Lynn.

Following registration at the Council Chamber in the Lynn City Hall, the first day's program included a business meeting in the afternoon at Pythian Castle Building, followed by a banquet and entertainment.

On Thursday the meeting was held in the Lynn Council Chamber during the forenoon and was followed by an automobile tour of the North Shore as far as Rockport.

RED CROSS NOTES

Life Saving Classes Start at Sandy

Beginning Monday, June 22, Geo. P. Carnie will start his classes at Sandy Beach to continue through July and August. Classes each week day from 10-12 a. m. and 2-5 p. m. in junior and senior life saving and lessons in swimming for beginners. Last year we had a very good response and this year we want even larger classes. Many adults enjoyed these privileges too—and so the Winchester Chapter of American Red Cross is glad to offer this opportunity to all Winchester residents again. If the classes are not too large the instructor may be able to take in a few non-residents.

Mrs. Bowen Tufts,
Chairman

Raffaelo Marotto of 120 Lexington street, Woburn, sustained injuries to his right knee and right side about 8:30 last Saturday evening when he was thrown from the wagon he was driving south on Cambridge street near Fernway as the result of the wagon being struck by a Ford roadster, driven by Donald Gullage of 17 Dimick street, Somerville, who was also going south. Gullage picked up Marotto and took him to his home.

LEGION TO STAGE HOLIDAY TRACK MEET

Following is the list of events for the track meet to be held under the auspices of Winchester Post, A. L., on the morning of July 4th at Manchester Field. Entries may be made at the Star Office or will be received on the Field on the morning of the 4th until 9:30.

Senior Events (Open)
100-yard dash
Broad jump
Quarter mile
Open mile

Junior Events (Boys)
40-yard dash
100-yard dash
Sack race
Novelty race
Three-legged race

Junior Events (Girls)
40-yard dash
Potato race
100-yard dash

Entries for the doll carriage parade to be held on Manchester Field may be made at the Star office or will be received on the field until 1:30 p. m.

The Fire Department was called last Saturday night to rescue two children who had locked themselves in a room of a home on Sheffield road. Capt. E. S. Flaherty and Fireman J. L. Nowell did the trick with the aid of a 35-foot ladder.

Early Saturday morning police headquarters was notified by the Chief of Police at Nashua, N. H., that the authorities there were holding two Winchester boys who had been picked up by the police of that city. The parents of the boys, who had started out to see the world, were notified and left later the same morning to return their sons to Winchester.

CHICHESTER S PILLS

THE DIAMOND BRAND.
Ladies! Ask your Druggist for Chi-ches-ter s Diamond Brand Pills in Red and Gold metallic boxes, sealed with Blue Ribbon. Take no other. Buy of your Druggist. Ask for CHI-CHES-TERS DIAMOND BRAND PILLS, for 85 years known as Best, Safest, Always Reliable
SOLD BY DRUGGISTS EVERYWHERE
jan-1yr

METROPOLITAN GARAGE
632 MAIN STREET

REAL BUYS IN
New Studebakers
and
Hupmobiles

These are not used cars but on account of changing lines we have a few of the above on hand.

E. W. NICHOLSON
PLUMBING AND HEATING

We're equipped to handle any kind of a plumbing job, big or small, the public has to offer. We do our work well and we do it in jig time, too. No waiting around for inspiration. We will do your repair work in a hurry and you'll be perfectly willing to meet the sort of a bill we'll hand you.

118 WINN STREET, WOBURN
Tel. Woburn 0899

NEW ENGLAND BOARDING KENNELS FOR DOGS
Corner North Ave. & Viles St.
Kendall Green, Weston, Mass.
TEL. WALTHAM 1684
BOARDING AND CONDITIONING
DR. C. A. BOUTELLE in charge. At kennels Sunday mornings by Appointment. Office hours 1 to 6 p. m. 535 Ward Street, Newton Centre, Mass.
my8-13t

SPECIAL
SILK DRESSES
Plain or Pleated
LADIES' COATS
Fur Trimmed
Cleansed and Pressed
$1.00
MEN'S SUITS
MEN'S OVERCOATS
ETC.
Cleansed and Pressed
75c
Carry Your Clothes and Save the Difference
ROYAL CASH & CARRY CLEANSERS
570 Main Street
Winchester
ja9-eow

What Other REFRIGERATOR
Can Give You ALL These
7 Distinct Advantages

1—NOISELESS
2—NO MOVING PARTS
3—TROUBLE FREE
4—UNIFORM TEMPERATURE
5—LOW COST OF OPERATION
6—PLENTY OF ICE CUBES
7—HEALTHFUL FOOD PRESERVATION

The Public Is Fast Swinging To Gas Refrigeration

Arlington Gas Light Co.
527 MAIN STREET, WINCHESTER TEL. WIN. 0142

Good's Riding School
Harry Good, Prop.
Well Broken Horses and Ponies
Personal Supervision
MAIN STREET MEDFORD
(Near Oak Grove Cemetery)
Tel. Mystic 3802

SAY

WITH FLOWERS
Always in good taste
Always appreciated

WINCHESTER CONSERVATORIES
Incorporated
TWO STORES
Main Store and Greenhouses
186 Cambridge Street
Phones: Win. 1702, 1703
ARNOLD SHOP
1 Common Street Phone Win. 0205

AUTOMOBILE
WASHING
POLISHING
Day or Night
Metropolitan Garage

Money to Loan in Boston and Vicinity AT **6%**
On one and two-family houses preferred. Owner and occupant preferred. Applications now being taken for loans not over $8000 to one borrower. Money advanced to build. Call personally with Deed.
MERCHANT'S Co-operative Bank
24 School Street, Boston, Mass.
Assets over $30,000,000

The thoughtful women in Winchester KNOW WHERE TO GO FOR WHAT THEY WANT. Most of them could tell you to phone Win. 0903.
FELLS PLUMBING AND HEATING CO.
656 Main Street Winchester, Mass.

A Profitable Habit — Visit Duncan's First

TIMELY VALUES
In Hot Weather Requirements

GENUINE THERMOS BOTTLES

Blue Boy
With
Bakelite Top
Pints
98c
Quarts
$1.59

Keep your LAWN healthy and green through the hot weather by spreading a small quantity of LOMA once or twice during the Summer and keeping it well watered.
Hose Special
GOODRICH
5/8 RIB CORD
HOSE
50 Ft. lengths
Coupled
$3.69
With Nozzle $3.98

ICEBERG
ICE CREAM
FREEZER
All Metal
2 Qt. Size each **$1.00**

LAWN SPRINKLERS
25c to $3.50

WATERING POTS
Galvanized
69c to $1.35

LAWN MOWERS
Ball Bearing
Self Adjusting
$7.75 to $22.00

ELECTRIC HOT PLATES
1 Burner $1.00
2 Burners with Switches $2.69

FLIT
The Fly Spray
Qts—98c Pts.—59c

MONARCH FOOD JAR
Unbreakable
Large Top 1 Gallon **$1.79 ea.**
CAMP FOOD JAR
1 Gal. Size $1.19

INSECTICIDES and FUNGICIDES
A liberal use of these will increase the crop in your garden.

BORDEAUX MIXTURE	**40c**
ARSENATE OF LEAD	**35c**
HYDROXCIDE	**45c**
BLACK LEAF 40 —1 Oz.	**29c**
PYROX WITH NICOTINE	**50c**
EVERGREEN FOR PLANT LICE	**35c**
SNAROL FOR CUTWORMS	**50c**
ANTROL FOR ANTS	**45c**

HAND SPRAYERS
29c to $1.25
TANK SPRAYERS
$6.75 to $10.00

DUNCAN'S
5 MOUNT VERNON STREET, WINCHESTER PHONE 0685

The Misses Madeline Little, Mary Whittaker, Carolyn Nichols and Kathryn R. Murphy attended the June ball at Exeter on Monday and they stayed over for the Commencement exercises on Sunday. John Murphy and Frederick Hatchcock who spent this last year at Exeter returned home after the exercises.

Mrs. Mary A. Lyons of 5 Everett avenue with her two daughters, Mary A. and Emily L. are closing their home this week and are to occupy the Argos Cottage, Surfside road, North Scituate for the rest of the season.

Robert Denison, son of Prof. Wm. K. Denison of Fletcher street has gone to Wyoming and Montana with an expedition from the Museum of Comparative Zoology of Harvard in search of fossile deposits.

CAPITOL

ARLINGTON
Massachusetts Avenue at Lake Street

Now Playing
MARLENE DIETRICH in
"DISHONORED"
CHESTER MORRIS in
"The Bat Whispers"

Mon., Tues., Wed., [illegible]
"DRACULA"
JOHN GILBERT in
"Gentleman's Fate"

Continuous [illegible]

A Cambridge Institution
University Theatre
Harvard Square, Cambridge, Mass

Now Showing
"CRACKED NUTS"
"TARNISHED LADY"

Sun., Mon., Tues., Wed.
June 28, 29, 30, July 1
"The Public Enemy"
Winnie Lightner in
"GOLD DUST GERTIE"
Children not admitted during this program

Thurs., Fri., Sat.
[illegible]
WALLACE BEERY in
"The Secret Six"
Adolphe Menjou in
"MEN CALL IT LOVE"

[illegible]

Warner Bros.
STRAND
WOBURN

Sun., Mon., Tues., June 28, 29, 30
KAY JOHNSON in
"THE SINGLE SIN"
HAROLD LLOYD in
"FEET FIRST"
Bobby Jones Golf Series

Wed. and Thur., July 1, 2
RAMON NOVARRO in
"DAYBREAK"
CLARA BOW in
"HER WEDDING NIGHT"
Wed.—Merchants' Gift Night

Fri. and Sat., July 3, 4
WINNIE LIGHTNER in
"GOLD DUST GERTIE"
"ROAD TO PARADISE"
with LORETTA YOUNG and JACK MULHALL
Adventures in Africa Series

Stoneham Theatre
THE THEATRE DELUXE
[illegible]

LOWELL SHERMAN, MARY ASTOR
"THE ROYAL BED"
[illegible]

[illegible]
"THE PHANTOM IN THE HOUSE"
[illegible]

LORETTA YOUNG, RALPH FORBES
"BEAU IDEAL"
[illegible]

[illegible]
JOAN CRAWFORD in
"DANCE FOOLS DANCE"
Mary Astor and Robert Ames in
"BEHIND OFFICE DOORS"
News

[illegible] Friday, July 3, 4
CONRAD NAGEL and GENEVIEVE TOBIN in
"FREE LOVE"
Betty Compson, John Harron in
"THE LADY REFUSES"
Review China Ware Friday
Coming Attraction "Skippy," "Right to Love," "Strangers May Kiss"

MEDFORD THEATRE

MAT. 2:00 EVE. 7:00
CALL MYSTIC 1800 FOR RESERVED SEATS

FOUR DAYS STARTING SUNDAY, JUNE 28
TALLULAH BANKHEAD and CLIVE BROOK in
Tarnished Lady
[illegible]
A dramatic treat.

Dracula
Featuring an ALL STAR CAST
[illegible]

SUNDAY CONTINUOUS 3 TO 11

THURSDAY, FRIDAY, SATURDAY, JULY 2, 3, 4
CLARA BOW and REGIS TOOMEY in
Kick In
They were hunted by the law yet their only crime was love.

LORETTA YOUNG and GRANT WITHERS in
Too Young To Marry
Learn the truth about love from the heart of youth.

Now Playing
"THE MILLIONAIRE" and "BAD SISTER"

NOTICE IS HEREBY GIVEN, that the subscriber has been duly appointed administrator of the estate of Ann F. Doherty late of Winchester in the County of Middlesex, deceased, intestate, and has taken upon himself that trust by giving bond, as the law directs. All persons having demands upon the estate are called upon to make payment to

JOHN A. BISHOP, Adm.

(Address)
[illegible] Franklin Street,
Arlington, Mass.
June [illegible] [illegible]

NOTICE IS HEREBY GIVEN that the subscribers have been duly appointed executors of the will of Leslie L. Hartwell late of Winchester in the County of Middlesex, deceased, testate, and have taken upon themselves that trust by giving bonds, as the law directs.

All persons having demands upon the estate of said deceased are hereby required to exhibit the same; and all persons indebted to said estate are called upon to make payment to

BENJAMIN L. HARTWELL
ARTHUR L. HARTWELL
LESLIE L. HARTWELL, JR.
Executors

(Address)
[illegible] Road,
Winchester, Ma.
[illegible] jy12-3t

MORTGAGEE'S SALE

[illegible]

Lot 3 [illegible]

[illegible]

Mortgaged premises of both lots are described [illegible] to be located as shown on a plan [illegible] A. G. Carey, C.E. dated April 1926 and filed with Middlesex South Registry District as plan numbered 3735 F and noted on certificate of title numbered 22806.

The above premises are also conveyed subject to building lines established by the Town of Winchester.

The above conveyance includes all furnaces, heaters, ranges, mantels, gas and electric light fixtures, screens, screen doors, awnings and all other fixtures of whatever kind or nature contained in any building or buildings now standing or hereafter erected on said premises prior to the full payment and discharge of this mortgage.

The holder of this mortgage agrees to release Lot 3 upon the payment of $1,000 plus accrued interest."

There is excepted however, from the above described premises the following lot which has heretofore been released from the operation of this mortgage, namely:

Lot 3, Grayson Road, which was released by Document No. 91820, said release having been registered on October 11, 1928 and noted on Certificate of Title No. 27390.

Said premises will be sold subject to any and all unpaid taxes, tax titles and municipal liens and assessments, if any.

Five Hundred (500) Dollars will be required to be paid in cash at the time and place of sale, balance in ten days from the date of sale on delivery of deed.

MEDFORD TRUST COMPANY,
Mortgagee
By Edwin T. McKnight, President
jy12-3t

E. M. LOEW'S
REGENT
ARLINGTON
7 MEDFORD ST. TEL. 1197

Now Playing
EDWARD EVERETT HORTON and ESTHER RALSTON in
"Lonely Wives"
BOB CUSTER in
"Riders of the North"

Mon. and Tues., June 29, 30
EL BRENDEL in
"Mr. Lemon of Orange"
MARION NIXON in
"Ex Flame"

Wed. and Thurs., July 1, 2
LOUIS WOLHEIM in
"Danger Lights"
GEORGE SIDNEY and CHARLES MURRAY in
"Cohens & Kellys in Africa"

Mon., Tues.—Linenware Nites
Sat. Nite—VODVIL

MORTGAGEE'S SALE OF REAL ESTATE

By virtue of the power of sale contained in a certain mortgage deed given by Helen I. Fessenden, wife of Joseph Fessenden to the Winchester Cooperative Bank, dated February 1, 1929 and recorded with Middlesex South District Deeds, Book 5328, Page 61, for breach of the conditions of said mortgage and for the purpose of foreclosing the same will be sold at public auction on the premises hereinafter described [illegible] o'clock in the forenoon [illegible] the premises [illegible] and therein substantially [illegible]

"A certain parcel [illegible] the buildings thereon situated in Winchester, Middlesex County, being [illegible] "Plan of Land [illegible] Mass. January 1925 [illegible] recorded with Middlesex South District Registry of Deeds [illegible] Book [illegible] bounded and described as follows:

Beginning at [illegible] set in the ground on the Northerly side of Myrtle Terrace at the junction of Lot A and Lot B on said plan, thence running [illegible] by said Lot A [illegible] feet to an iron pipe set in the ground at land now or formerly of [illegible] land now or formerly [illegible] seventy-[illegible] feet to Highland Avenue, thence [illegible] Southerly on said Highland Avenue [illegible] twenty [illegible] feet to a stone bound at the corner of Highland Avenue and Myrtle Terrace [illegible] a little Southerly by Myrtle Terrace [illegible] and 25 [illegible] feet to the point of beginning.

Containing [illegible] square feet [illegible] and measurements [illegible]

[illegible]

Witness, JOHN C. LEGGAT, Esquire, First Judge of said Court, this seventeenth day of June in the year one thousand nine hundred and thirty-one.

LORING P. JORDAN, Register
jy19-3t

COMMONWEALTH OF MASSACHUSETTS
MIDDLESEX, SS. PROBATE COURT

To the heirs-at-law, next of kin and all other persons interested in the estate of Mary A. Prime late of Winchester in said County, deceased.

WHEREAS, a certain instrument purporting to be the last will and testament of said deceased has been presented to said Court, for probate, by Ruby M. Fontaine who prays that letters testamentary may be issued to her, the executrix therein named, without giving a surety on her official bond.

You are hereby cited to appear at a Probate Court to be held at Cambridge, in said County of Middlesex, on the sixth day of July A. D. 1931, at ten o'clock in the forenoon, to show cause, if any you have, why the same should not be granted.

And said petitioner is hereby directed to give public notice thereof, by publishing this citation once in each week, for three successive weeks, in The Winchester Star a newspaper published in Winchester the last publication to be one day at least before said Court, and by mailing, postpaid, or delivering a copy of this citation to all known persons interested in the estate, seven days at least before said Court.

Witness, JOHN C. LEGGAT, Esquire, First Judge of said Court, this ninth day of June in the year one thousand nine hundred and thirty-one.

jy12-3t LORING P. JORDAN, Register

AUTO THIEVES BUSY

Sometime after midnight Wednesday morning a Dodge sedan, the property of Thomas P. Nobility of 73 Pleasant street, Woburn, was stolen from the yard of Mr. George [illegible] on Grove street. The police were notified and after the usual broadcast the machine was recovered in Lexington and returned to Winchester by Sergt. Edward W. O'Connell and Patrolman James P. Kelley.

Also Wednesday morning Police Headquarters was notified by Mr. George Kerrigan [illegible] that two automobiles were apparently abandoned on that roadway. Chief William H. Rogers and Patrolman James P. Dempsey went to investigate and found an [illegible] and a new Ford Victoria coupe. A check-up disclosed the fact that the Oldsmobile had been stolen in Lexington [illegible] Stone of West Newton, which the Ford had been stolen from in front of [illegible] Teels on the Parkway opposite Sandy Beach on the Lower Lake.

Chief Rogers' investigation disclosed the fact that [illegible] for whom the authorities are searching, stole the Oldsmobile in Lexington and drove [illegible] West Newton where they [illegible] two of their robbers [illegible] the wrecked machine. [illegible]

[illegible]

Patrolman John E. Hanlon left Headquarters with the M[illegible] O'Connell in an attempt to find the young man who was reported as very ill. Meanwhile Fred H. Scholl of Vine street, while driving on Mt. Vernon street, discovered the young man lying in the roadway.

Mr. Scholl went to the residence of Dr. Robert L. Emery, but found the doctor was not at home. Calling the police, Mr. Scholl returned and was attempting to revive the young man when Patrolman Hanlon arrived in the O'Connell car.

The young man was rushed to the hospital where he was treated by Dr. Martin D. Sheehan of Stoneham who found him suffering with heart trouble and lack of nourishment.

He gave his name as Frank Langdon, 22, formerly of Salem, N. H. and said that he had come to Boston in search of work. He told the authorities that he had last eaten on the previous Friday. He was retained at the hospital for observation. [illegible]

LOCAL GAS STATION ENTERED

[illegible]

[illegible] Sergt. Edward W. O'Connell and Patrolman [illegible] P. Dempsey went there. They found everything all right with the exception of a small [illegible] from which the lock had been taken. The [illegible] secured.

Patrolman John E. Hanlon, who answered the Sunday morning call, found that access to the station had been gained by breaking a rear window.

Robert You[illegible] of 6 Oneida circle returned home a week ago from El Paso, Texas where he has spent the last six months. He taught gymnastics in Zavala School.

To HUSBANDS who never forget Anniversaries

Don't risk ruining a perfect record by slipping up this year. Place your order for anniversary flowers NOW—and your [illegible] will be there on [illegible] guaranteed.

say it with
FLOWERS

WINCHESTER CONSERVATORIES, INC.

—TWO STORES—

Main Store and Greenhouses
186 Cambridge Street
Phones: Win. 1702, 1703

ARNOLD SHOP
1 Common Street Phone Win. 0205

COMMONWEALTH OF MASSACHUSETTS
MIDDLESEX, SS. PROBATE COURT

To the heirs-at-law, next of kin, creditors, and all other persons interested in the estate of Mary M. Billings otherwise known as M. Martina Billings late of Winchester in said County, deceased, intestate.

WHEREAS, a petition has been presented to said Court to grant a letter of administration on the estate of said deceased to Edith Billings of Winchester in the County of Middlesex, without giving a surety on her bond.

You are hereby cited to appear at a Probate Court to be held at Cambridge, in said County of Middlesex, on the thirteenth day of July A. D. 1931, at ten o'clock in the forenoon, to show cause, if any you have, why the same should not be granted.

And the petitioner is hereby directed to give public notice thereof, by publishing this citation once in each week, for three successive weeks, in The Winchester Star, a newspaper published in Winchester the last publication to be one day, at least, before said Court.

Witness, JOHN C. LEGGAT, Esquire, First Judge of said Court, this twenty-second day of June in the year one thousand nine hundred and thirty-one.

LORING P. JORDAN, Register
jy12-3t

ESTABLISHED 1865
BRYANT & STRATTON COMMERCIAL SCHOOL
BUSINESS ADMINISTRATION AND SECRETARIAL COURSES
SPECIAL COURSES FOR SPECIAL NEEDS
Summer Session Opens June 29
... Fall Session Opens Sept. 8
GRADUATES IN DEMAND
FREE PLACEMENT BUREAU
SEND FOR BULLETIN OR VISIT THE SCHOOL
NO CANVASSERS OR SOLICITORS EMPLOYED
334 Boylston St., Cor. Arlington St., Boston
EARLY APPLICATION ADVISABLE

MALDEN THEATRES

STRAND
TEL MAL 3711

Starts Sat., June 27th
"The Public Enemy"
with James Cagney
also
Winnie Lightner in
"Gold Dust Gertie"

Coming Week of July 4th
Thomas Meighan in
"Young Sinners"
"The Viking"

GRANADA
TEL MAL 0212

Starts Sat., June 27th
LEW AYERS in
"IRON MAN"
Second Attraction
CAROL LOMBARD, SKEETS GALLAGHER, NORMAN FOSTER in
"UP POPS THE DEVIL"

Ends Fri., June 26th
ROBERT MONTGOMERY in
"SHIPMATES"
also
LOWELL SHERMAN in
"BACHELOR APARTMENT"

FREE PARKING

MYSTIC
TEL MAL 1230

Starts Sat., June 27th
James Hall and Mae Clark in
"Good Bad Girl"
Second Attraction
Lelia Hyams, Reginald Denny, Charlotte Greenwood in
"Stepping Out"

Ends Fri., June 26th
John Barrymore in
"Svengali"
also
Spencer Tracy in
"Quick Millions"

FIREWORKS

Firecrackers	Mines	Novelties	Booteros
Caps and Pistols	Fountains	Horns	Red and Green Fire
2-Inch Salutes	Pin Wheels	Flags	Triangles
Torpedoes	Lady Crackers	Skyrockets	Jack in the Box
Sparklers	Grasshoppers	Candles	Pyramids
Bombs			Snakes

NIGHT AND DAY ASSORTMENTS—ALL PRICES
LEAVE YOUR ORDER FOR 4th OF JULY DISPLAY AT THE STORE
WE SHIP DIRECT ANYWHERE, EXPRESS PREPAID

Winchester News Co.
7 THOMPSON STREET TEL. 0350
STORE OPEN ALL DAY THE FOURTH
Open All Night the Night Before the Fourth Free Delivery

FIREWORKS

Our Winchester Office

Attractive Rental

New single house in excellent East Side location (Mystic School section)—four chambers, bath, 1st floor lavatory.

Edward T. Harrington Inc.

REALTORS

39 CHURCH STREET WINCHESTER 1400

VERNON W. JONES
Suburban Real Estate
31 CHURCH STREET

FOR SALE OR FOR RENT

UNUSUAL VALUE in a single home of nine rooms and bath, hot water heat, fireplace, large lot and two-car garage. Best residential section.

RENTALS

Single Homes, $65 to $125 Apartments $15 to $80

TELEPHONE WINCHESTER 0898

HENRY W. SAVAGE INC.
REALTORS

Est. 1840

NEW HOUSE—Six rooms, sunparlor, garage, near electric cars, trains, schools and stores. Can be bought for $8000. See this house.

H. FRED BEGIEN

21 Ridgefield Road Tel. Winchester 1083-W

MAIN OFFICE

Coolidge Corner Building, Brookline Tel. Asp. 1504

MODERN CAPE COD WITH TWO BATHS

[illegible]

ALL WOODED LOT

[illegible]

RUSH & HAMLIN

H. I. Fessenden, Local Representative

LOCAL OFFICE 47 CHURCH STREET

Tel. Win. 0984

FELSDALE
in WINCHESTER

A RURAL COMMUNITY PLANNED FOR MODERN HOMES OF ARTISTIC HARMONY ON THE EASTERN HILL SLOPES OF WINCHESTER. RESTRICTED

Generous financing arrangements.
Co-operating architectural service.
Illustrated booklet with plan on request.

Field Office, Jefferson Road Phone WINchester 1010

FOR SALE

COLONIAL HOUSE, beautifully located, three years old, four rooms on first floor, open porch, five rooms and three baths on second floor. Two-car garage and oil heat.

A. M. EDLEFSON

OFFICE, 2 THOMPSON STREET

TEL. WIN. 2285 RES. TEL. WIN. 0700

BAILEY'S CLEANSERS and DYERS, INC.

FINEST CLEANSING AND DYEING AT PRICES THAT ARE REASONABLE

17 Church St. Winchester (Win. 0528)

NEWSY PARAGRAPHS

Mr. Martin J. Foley of 17 Englewood road is driving his new Plymouth sedan.

Harry W. Dodge, Painter and Decorator, 17 Grayson road, Winchester. Tel. 0396. d19-tf

Former Selectman William P. Callahan and family of Eaton street are in their summer home at Second Cliff, Scituate.

HEATER CLEANING. We have at your service trained men who do first class work with vacuum system. Parker & Lane Co. Win. 0162.

Mr. J. Frank Tuttle of this town was a member of the committee in charge of the annual convention of the American Society of Heating and Ventilating Engineers which opened Monday at the New Ocean House in Swampscott.

Tore H. S. Johnson, painter and decorator, successor to David A. Carlue. Tel. Win. 1701 or Woburn 0448-W. ap10-tf

Thomas Quigley, Jr., local contractor, was one of 88 Massachusetts owners operating fleets of trucks to receive a certificate of merit in recognition of the fact that up to the time of the award none of his vehicles had figured in an accident.

Galvanized window screens $1.50 a window; copper screens $2 a window; screens rebuilt 75c each. Porch screens at lowest prices made to order for summer homes. Archibald J. MacDonald, Carpenter & Builder, 968 Main street, Winchester. Tel. 0724. my8-tf

Deskman John Hogan returned to duty at Police Headquarters on Tuesday after being confined to his home by illness.

NEWSY PARAGRAPHS

Spencer Corsets, home appointments. Jean MacLellan. Tel. Win. 0466-R. ap27-tf

Marriage intentions have been filed with the Town Clerk by George Henry W[illegible] of 8 East Park place, [illegible] N. J., and Evelyn Ann Stewart [illegible] Pail road.

Emma J. Prince, Chiropodist, Masseuse, hours 9-12, 1-5, closed Wednesday afternoons. Tel. Win. 0155. 13 Church street. s12-tf

Mr. Benton Tufts of Stratford road [illegible] of the committee in charge of the [illegible] of the Massachusetts Real Estate Exchange held yesterday at the Sandy Burr Country Club.

FUEL OIL. A grade of oil for every kind of burner. Call us in regard to your next year's contract. Parker & Lane Co. Phone Win. 0162.

Francis L. Dabney was graduated from Harvard University last week with the degree of Bachelor of Science in Engineering and Business Administration cum laude, receiving the only degree conferred by Harvard this year in this combined course.

John J. Murphy, Dealer in Junk of all kinds. Highest prices paid. Tel. Win. 0321. ja9-tf

Past Exalted Ruler John F. Donaghey leaves Sunday on the New England Special out of the South Station to represent Winchester Lodge, 1445, B. P. O. E. at the annual Elks' convention at Seattle, Washington, July 6, 7, 8, 9.

Mrs. Lewis offers to piano students, wishing to add to their musical attainments during the vacation time, a five or 10-weeks' course of instruction, to commence anytime after June 20. For appointment to consult for best arrangements, address Mrs. Annie Soule Lewis, 131 Washington street, Winchester, Mass. Tel. Win. 0107-J, 8 to 10 a. m. or evenings.

Police Headquarters was notified Sunday afternoon of a big swarm of bees which was causing some apprehension to residents of Wildwood street. Feeling that bees were a bit out of their line the police communicated with an expert in Reading who promised prompt attention.

By State count 14,400 automobiles pass through Winchester center on an average daily, which is at the rate of 15 cars a minute. The State inspectors who have been busy checking traffic here state that there are 41 converging points from which automobiles can enter the square.

Mrs. H. A. Wilcox and her daughter, Lucy L. Wilcox, left Saturday morning for East Brewster where they are the guests of Dr. and Mrs. H. W. Herrington of Syracuse, N. Y.

Tax Collector Nathaniel M. Nichols got his third commitment of motor excise tax bills into the mail yesterday, and will now commence on the work of getting out the water bills. He reports that the poll taxes are coming in very well, and that there has been little confusion in connection with the additional dollar for the old age pension tax.

NEWSY PARAGRAPHS

Kool Kushions, [illegible] Mobiloil Special Summer Oil [illegible] 5 gal. Oscar Hedtler, 26 Church street.

Bridge and Whist, auspices of Waterfield Associates, June 29, 1931 at 8:30 p. m. in Association Hall, 34 Vine street. Ticket 35 cents. Prizes.

"Olie" Lee, all around athletic star at Winchester High for the past four years, is taking his regular turn in the box for the Highland Midget Club of Woburn.

NEW ENGLAND COKE. We carry all sizes in stock. Call us in regard to price and terms of contract. Parker & Lane Co. Phone Win. 0162.

Fire Chief David H. DeCourcey has been in attendance at the ninth annual convention of the New England Fire Chiefs in Boston this week. One of the features of the convention was the big demonstration of fire fighting staged on Congress street, at which local firemen on days off were special guests of Robert E. "Bob" Fay, vice president of the famous Box 52 Association.

Patrolman Archie O'Connell of the Police Department began his annual vacation Monday of this week.

Dr. and Mrs. W. H. Gilpatric and their son "Billy" sailed Wednesday for two months abroad. They are planning to attend the International Orthodontic Congress in London and the International Dental Convention in Paris, where Dr. Gilpatric will read papers.

HEATER CLEANING at a reasonable charge. J. F. Winn & Co. Win. 0108.

William Goodnough, 15, of 19 Salem street, employed as a messenger boy by the Western Union Telegraph Company, reported to the police that while he was on Everett avenue Sunday forenoon he had been attacked and bitten by a German police dog owned by a resident of that street. Young Goodnough told the police he had been treated by Dr. Roger M. Burgoyne.

Mrs. Eva L. Hatch and her daughter, Miss Edna Hatch, principal of the George Washington School, left last Friday to spend the summer at York Beach, Me.

Mrs. Lucius Symmes and Mrs. Leon Hughes, both of 10 Winthrop street, left Saturday morning for Wheeler Point, Gloucester, where they will spend the summer.

Send for circular of "The Cape Codder" Hotel, Falmouth, Mass. je12-4t

Mr. and Mrs. Edward W. Berry of Stratford road have left Winchester for their summer home at Little Neck, Ipswich.

NEWSY PARAGRAPHS

NEW ENGLAND COKE. Ask us about our Price Protection Plan on season's supply; also our free service and demonstrations. J. F. Winn & Co. Phone Win. 0108.

It is reported that most of the master plumbers of the town have signed the agreement providing for the old rate of wages and hours, the agreement to last for one year.

John and Robert Costello of Mason street are among the campers returning to Camp W[illegible] this summer.

St. Mary's Alumnae are holding a dancing party this evening in the Calumet Club hall.

Miss Dorcas M. Bishop, librarian of the Graduate School of Education at Harvard University is spending a few days with friends at Southport, Me.

Miss Dawn Kelley is spending a few weeks with her uncle at York Beach, Me.

A home run with three on bases by Harry Chefalo featured the 12-0 win of the Winchester Town Team over the Reading Town Team at Reading Monday evening.

Patrolman James E. Farrell of the Winchester Police Department was Johnny-on-the-spot at the fatal collision between the pleasure car and truck in Cambridge last Sunday. Officer Farrell arrived at the scene of the accident soon after it occurred and pinning his badge upon the outside of his civilian coat, assisted with traffic.

Tuesday morning at 8:30 a Chevrolet truck, driven by William G. Foster of Holton street, Woburn was in collision at the junction of Mt. Vernon street and Converse place with an Oakland sedan, owned and driven by Harold A. Butters of 81 Cushing avenue, Belmont. The Oakland was slightly damaged. No one was injured.

Miss Margaret Genzer and Miss Frances Doherty both teachers at the Mystic School are taking a summer course at Columbia University, New York City.

Miss Mary V. Perham of the French Department of the Winchester High School is as usual to spend her summer in Paris, sailing Saturday. She is to attend the lectures in the Sorbonne.

COME IN for an early DINNER

"It Cost Less Than Eating at Home"

ROOF GARDEN

HOTEL WESTMINSTER

Dancing Till 1 A. M.

We are as near as your telephone

F. H. HIGGINS

WINCHESTER 0606

17 KENWIN ROAD

Commercial and Home Photographer

If you have pictures to be framed a telephone call will bring demonstrator.

Leave your films at Hevey's Pharmacy or Star Office for our usual service.

For Sale

NEW SIX-ROOM HOUSE, high, sightly location, convenient to school. It has long living-room with fireplace, spacious dining-room, large sun room, gas kitchen with breakfast alcove. All tiled bath, three excellent chambers. This home is a genuine sacrifice. Price $8500. Terms.

S. V. OLSON

572 MAIN STREET WINCHESTER

Tel. Win. 0032—Res. 0365

A Comfortable Small House

of 7 rooms with open porch, garage and a large lot of land, located near the Wyman School, can be bought for $12,500. There is an oil burner, sleeping porch and is in first class condition throughout.

A. Miles Holbrook

STEPHEN THOMPSON, Win. 0103-W

24 Church St.—Win. 1250 Res.—Tel. 0609

MORE VOILE DRESSES

Received This Week

New Designs and Beautiful Colors

Sizes 16 to 46 at $1.95 to $2.95

Beach and House Pajamas

In Very Attractive Patterns

Bathing Suits - Beach Coats

Children's Wool Swim Suits $1.00

Mens Black and Gray Mohair Coats

For Summer Wear

Franklin E. Barnes Co.

Sheets for Summer Cottages $1.00

Moffett and McMullen
FUNERAL DIRECTORS

Lady Assistant

TELEPHONE WINCHESTER 1730—0113-J—1611

TAXI SERVICE

GET INTO THE SWIM!

If you're a girl and wear a size anywhere from two to eighteen, you'll want French jersey, in just the right pastel shade to properly set off your summer tan.

And if you're a boy, and wear a size from two to fourteen, you'll want a speed suit—all wool, and with cut-outs at the sides.

You'll swim better, if you start right, with a suit from

Esther's

STUNNING SUNFAST BEACH COATS in all sizes and popular colors, at .... $2 each

PLENTY OF THIN, SLEEVELESS DRESSES in dainty patterns, all sizes up to 46, at ..... $1, $2 and $3

BATHING CAPS, from .... 10c to 75c

OUR TOY DEPARTMENT is well stocked. You can surely find a gift to fit any purse. Plenty of Sand and Beach Toys, Balls, etc.

STAPLE MERCHANDISE usually found in an up-to-date, out-of-town store always on hand.

AGENT FOR CASH'S WOVEN NAMES

G. Raymond Bancroft

TEL. WIN. 0671-W 15 MT. VERNON STREET